The Weather
Today—Some clouds in the morning, sunny and less humid in the afternoon with highest about 84. Monday—Fair and little change in temperature. Yesterday—High, 87 at 3:20 p. m.; low, 67 at 4:58 p. m. (Details on Page C-6.)

Phone NA. 4200

The Washington Post

Making Vacation Plans?
You'll find that today's special summer travel section is full of helpful suggestions on selecting your vacation spot.

WTOP AM (1500) FM (96.3)

NO. 27,023 | Copyright, 1950, By The Washington Post Company | Entered as Second Class Matter, Postoffice, Washington, D. C. | WASHINGTON: SUNDAY, JUNE 11, 1950

CARRIER DELIVERY PER MONTH | Daily and Sunday $1.25 City Zone $1.50 Elsewhere | Daily Only .90 " " .90 " | Sunday Only .45 " " .45 "

SINGLE COPY PRICE | Daily .05 | Sunday (city zone) .10 | Sunday (elsewhere) .15

Rain Helps Consuegra Win Debut For Nats, 6-0

Chisox Held to 3 Hits, Game Halted in 5th; Michaels Stops Old Team on Double Play

By Shirley Povich
Post Reporter

Sandalio Consuegra, a wisp of a pitcher from Havana, was a winner for the Nats yesterday in his major-league debut, with the help of Cars Michaels and the much-maligned Washington weather.

Consuegra shut out the White Sox, 6-0, in four and a half innings, with Michaels making it a legal contest by spearing Pinch-hitter Floyd Baker's line drive for a double play, just before the game-ending rains came.

It was a race with the elements in that White Sox half of the fifth and the Nats' soft-touch victory was threatened when Consuegra was having trouble getting the White Sox out, as the first pelting drops hit the field.

Marv Rickert was on base with a triple, and Phil Masi drew a walk, when the Sox inserted Pinch-hitter Baker. Now the umpires were threatening to call it off at any moment, if there was no sudden end to the inning. Whereupon Michaels rescued the whole situation for Consuegra and the Nats by leaping high for a one-handed grab of Baker's liner, and doubling Masi off first for the third out.

After a 52-minute wait, with the rain unrelenting, the umpires called the whole thing off, with the Nats safely in possession of the contest.

Despite his fifth-inning troubles, it was a sparkling performance for Consuegra, who held the Sox scoreless with three hits and walked only one man. The slender right-hander, up from the Nats' Class B Havana team where he had won eight games, lost only two, was whipping a smart curve ball at the White Sox.

The White Sox have yet to beat Washington this year in seven attempts. The Nats racked up Billy Pierce, Chicago's southpaw starter, in three innings and unloaded

See NATS, Page 1, Sec. III, Col. 3

Fazio, Hogan, Mangrum Tie for Open Lead

Washington's George Fazio, Lloyd Mangrum and Ben Hogan finished in a three-way tie at 287 for first place in the final round of the United States Open Golf Championship yesterday at Ardmore, Pa., and will play off today for the title.

In racing, Middleground won the Belmont Stakes with Preakness Champion Hill Prince running out of the money.

(Details in Sports, Section III.)

Family Sees Mother Receive Degree at Md. U.

By Tom Keller—The Washington Post

MOTHER'S A GRADUATE—Mrs. Florence de LaBarre Duke, 51, Clinton, Md., mother, received a bachelor of arts degree at Maryland University's commencement exercises yesterday. She proudly displays her diploma to members of her family. Front—Teddy, 13, and her husband, J. Paul Duke. Rear, from left—David, 22; Katherine, 24; Florence, 18; Joan, 14, and Richard, 20. Mrs. Duke taught music to finance her studies. (Story Page 14)

'Two-Faced' Russia Hit By Truman

Reds Preach Peace As They Prepare For War, He Says In St. Louis Speech

By Edward T. Folliard
Post Reporter

St. Louis, Mo., June 10.—President Truman today excoriated Soviet leaders for their two-faced policy of preaching peace while "fomenting aggression and preparing for war."

It was the most devastating speech Mr. Truman has yet aimed at the men in the Kremlin. He mentioned the Soviet government or leaders 13 times, thus making a distinction between Stalin and his lieutenants on the one hand and the Russian people on the other.

The Chief Executive told the world of the growing strength of the United States and the other free countries, saying this strength offset the "ominous activities" of the Soviet Union.

Crack at Isolationists

He also took a crack at American isolationists, who want to "retire behind our own defenses." He said that whether they knew it or not they were as "dangerous to our future as those who deliberately plot against our freedom." He said their "upside-down" policy not only led to the road to war, but to "defeat in war."

Mr. Truman's chief purpose, however, seemed to be to show up the Soviet Union's hypocrisy and to discredit its "peace" propaganda, which has caused considerable worry in Washington because of its success in many parts of the world.

Significantly the President's blunt words were broadcast by the Voice of America in 24 languages.

Speaking from a stand on the Mississippi River front, Mr. Truman said of the men in the Kremlin:

"With a cynical disregard for the hopes of mankind, the leaders of the Soviet Union have talked of democracy—but have set up dictatorships. They have proclaimed national independence—but imposed national slavery. They have preached peace—but devoted their energies to fomenting aggression and preparing for war."

Marches With Battery D

He pointed out that the Soviet "regime" was maintaining the largest peacetime armed force in history, one far larger than it needs to defend its boundaries.

Early this morning, Mr. Truman had breakfast with his comrades of World War I, the survivors of the outfit he led into battle in 1918, Battery D of the 129th Field Artillery Regiment, 35th Division.

Later "Captain Harry" marched along the streets of downtown St. Louis with his men while crowds totaling 250,000 cheered. He had on a cream-colored suit, a white sombrero, and sport shoes.

"There he is, walking," onlookers cried as he came into view. "Hi, Harry! Attaboy, Harry!"

The 66-year-old Missourian responded by alternately waving his sombrero and his gold-headed American Legion cane. Altogether he hiked a mile and a half, under a torrid sun, first along Olive st. and then 4th.

He saw to it that his 1918 comrades, most of them grandfathers now, marched too.

"I am here to see that a bunch of old stiffs gets a proper amount of exercise today, before we get to the speech-making," he said earlier at a Battery D meeting. "If there is any fat colonel or general who thinks he is going to ride in this parade, he is just as mistaken as he can be."

The President said he was going to see to it that Secretary of

See TRUMAN, Page 5, Column 1.

Area Milk Supply Cut To Trickle as Strike Shuts Down 9 Dairies

Walkout Ordered At Three Companies; 'Lockout' at 6 Others Claimed by Union

Nothing by Monday

RETAILERS say the Washington area will be without milk, except in emergency situations if the strike is not settled today. Story on Page 3.

MILK PRODUCERS seek other markets for 165,000-gallon output. Story on Page 2.

ONLY ONE issue prevents settlement of strike. Story on Page 2.

Conference Set

By Sam Stavisky
Post Reporter

Metropolitan Washington's milk supply was cut off yesterday, except for a trickle, as result of a dispute between area dairies and the AFL milk drivers and dairy employes.

Nine dairies were shut down within a few hours after 11:30 a. m., when last-minute peace negotiations collapsed.

The union said its strike was called only against three dairies, Chestnut Farms-Chevy Chase, Wakefield and Harvey. Its leaders denounced as a "lockout" the closing down of the six other unionized dairies: Embassy, Lucerne, Model Farms, Richfield, Thompson and Alexandria.

"Lockout" Denied

A spokesman for the dairies insisted that the plant shutdown followed notification by the union that a strike was under way as of 11:30 a. m.

A union spokesman said management was informed by telephone and telegram about 5:20 p. m. yesterday that the union was striking against only three dairies and was willing to continue working at the other six.

According to a member of the Dealers' Industry Committee, the telegram was not received. And had it arrived, it would have come too late to obtain milk for Sunday deliveries, he said, because the dairies turned back all milk shipments yesterday when the strike was called.

Asked how the three struck dairies were selected, a union spokesman said their names were drawn from a hat.

Union spokesmen also stated they were advised by attorneys that the Virginia public utility "antistrike law" could not be invoked to assure continued operation of the Alexandria Dairy—even if milk came within the scope of the act. The union contends it is not striking against Alexandria

See STRIKE, Page 2, Column 1.

\$600-Million-a-Year Saving

Strong 2-Party Support Given Plan to Cut 100,000 U. S. Jobs

By Jerry Kluttz
Post Reporter

Federal agencies would be forced to make personnel cuts up to 10 percent under the compromise economy plan before the Senate Appropriations Committee.

The plan, which has powerful bipartisan support, would knock out the jobs of about 100,000 Government employes and save an estimated 600 million dollars annually.

A few agencies such as all Federal hospitals, including St. Elizabeths and Freedmen's here, would be exempt from the economy move. The defense agencies—Army, Navy, and Air Force—would get a 2-percent personnel cut, the same figure voted by the House.

It has been tentatively agreed to cut the staffs of several "service" agencies such as Post Office and Internal Revenue by 5 percent. All other agencies would get a 10-percent personnel cutback. In addition, most of the agencies would have to reduce their budgets for travel, supplies, equipment, etc.

The new economy plan, drafted as a substitute for the House-approved Taber-Thomas rider, provides these clear-cut exemptions:

(1) The Federal contribution to the District government; (2) the legislative branch, which includes such agencies as the Library of Congress, Government Printing Office, but not the General Accounting Office, whose appropriation would be cut roughly 10 percent; (3) the Judiciary, which would include all Federal courts in addition to the Administrative Office of the United States Courts.

(4) Direct appropriations to operate the White House would be exempt, but agencies attached to it such as the Council of Economic

See DIARY, Page 7, Column 1.

Mexican Radio Feeds Racing News to Coast

Senate Unit Reveals International Angle To Horse-Bet Problem

By Chalmers M. Roberts
Post Reporter

A Senate committee revealed yesterday that racing news distributors in part of California received horserace betting information "by means of a high-powered radio turned in on a broadcast station in Mexico."

It was understood the committee was talking about Los Angeles. Russell Brophy, who runs his own racing news business in that city, testified before the committee in closed session some time ago on how he gets race information now that the Nation-wide racing wire service has been cut off by California.

The disclosure of an international twist to big-time gambling came in the Senate Commerce Committee's report backing up a bill it recently approved. The measure would ban interstate transmission by radio, wire or phone of such horse or dog race "gambling information" as scratches, jockey changes, weights, probable winners or betting odds. The measure is now on the Senate calendar.

Distributed by Phone

The committee report said that Continental Press Service, which has "a near monopoly" in transmitting race information "which ultimately reaches the bookmakers in the country," is highly important to illegal betting. The information broadcast by the Mexican station comes from Continental, the report said, and is distributed within California by phone.

While anti-crime drives in California have brought "difficulties and delays" in sending out race information from tracks there, it is being done by "a combination of clandestine observations sent in by telephone and pirated from the wire of a regular press association."

The press associations, along with the phone and telegraph companies, also came in for criticism, direct or implied, for their importance to illegal off-track bookmakers. The American Telephone and Telegraph Company was charged with making "no serious affirmative efforts" to "divorce themselves from this business, either on a local or interstate basis."

Western Union, the report added, "makes no secret of the fact

See CRIME, Page 10, Column 6.

Diary Excerpt Revealed

Forrestal Role in Holding Up Amerasia Case Is Confirmed

Arrests in the Amerasia stolen documents case were delayed by the intervention of the late James Forrestal, the Justice Department revealed yesterday.

The department confirmed in detail testimony of one of its officers that the former Navy Secretary had requested that action in the case be held up until President Truman could be notified. That Forrestal had taken this step in 1945 was expressly stated in his secret diary notes, a department spokesman said.

At the same time, Senator Joseph R. McCarthy (R., Wis.), whose charges of Communist infiltration into the State Department brought the 5-year-old Amerasia case back to light, stirred up another angle of the matter. McCarthy yesterday released a photograph which he said shows Owen Lattimore and Philip Jaffe, editor of the now defunct magazine, together at Communist headquarters at Yenan, China, in 1937.

Jaffe was fined $2500 for conspiracy to obtain classified Government documents as a result of raids on the New York office of Amerasia in 1945. Lattimore, previously stigmatized by McCarthy as the "architect" of United States policy in the Far East, has denounced the Senator as a "madman."

Asked in Baltimore about the picture, Lattimore told the Associated Press: "I was at Yenan in

See LOYALTY, Page 18, Column 1

France Hints U. N. Support For Red China

Like Move by Egypt, Also Reported Near, Would Oust Nationalists

Lake Success, June 10 (NYHT).—The break that will end the Cominform boycott of the United Nations appeared in the making today as France indicated it will vote for admission of Communist China. Usually well-informed delegation sources predicted Egypt would provide the other pivotal vote.

Delegation sources said they expected the issue of Chinese representation would be settled at a mid-July meeting of the Security Council.

Seven favorable votes are needed in the 11-member Council to oust Nationalist China and seat representatives of Peiping. Russia, India, Yugoslavia, Britain and Norway have recognized the Chinese Communists, while the United States, France, Egypt, Cuba, Ecuador and Nationalist China have not.

The change in the French position was foreshadowed by Ambassador Jean Chauvel, chief French U. N. delegate, in a Paris broadcast.

Chauvel agreed with Secretary General Trygve Lie that settlement of the Chinese question "is the first necessary step" toward resumption of negotiations on East-West problems.

He said that as much as he "regretted and condemned" deliberate "Soviet methods of pressure," the big issue still is "the continued existence of a United Nations as a world organization."

Public opinion, Chauvel said, re-

See NATIONS, Page 2, Column 2.

Bolt Hits Steamship

Flash Storm Disrupts Area As Power Lines, Trees Tumble

Borne by 46-mile-per-hour gusts, a thunderstorm which dumped .60 of an inch of rain in 18 minutes yesterday knocked out power lines, flooded streets and sent trees tumbling over on a number of automobiles.

Lightning struck the top of the pilot house of the excursion craft SS Bear Mountain docked near the junction of Maine ave. and L st. sw. The superstructure was scorched, but no one was injured.

The Saturday holiday caught a number of canoeists on the Potomac, but black clouds warned of the coming storm and harbor police went up and down the river urging people off the water.

Rain started falling at 4:18 p. m. and the .60 of an inch fell between 4:34 and 4:52 p. m.

A sailboat with two men aboard capsized just off the Washington Sailing Marina, located south of the Washington National Airport. Both men were rescued without injury by a harbor patrol boat.

The high-voltage transmission current of the Bethesda, Md., station of the Potomac Electric Power Co. was knocked out momentarily. The station carries current to the Naval Hospital and Institutes of Public Health.

Power lines were reported down in the 1400 block Foxhall rd. nw. and on 44th st. in Wesley Heights.

Current from the station at Riv-

See WEATHER, Page 10, Col. 3.

3-Alarm Blaze Drives Tenants From Apartments

A three-alarm fire roaring through the attic of the Princeton Apartments, 1430 V st. nw., sent 24 families scurrying to the street last night.

While hundreds of spectators lined the sidewalks and gazed from windows of adjoining houses, 20 pieces of equipment, including four ladders, raced into the narrow street to battle the blaze.

Tenants were alerted by William C. Fox, 24, of 1480 Girard st. nw., a former Navy firefighter who was visiting his mother-in-law. Fox said he dashed to the attic with a fire extinguisher, and when he couldn't make headway against "a pile of trash flaming like a furnace," ran down and started herding tenants out of the building.

P. A. Davis, acting fire chief, said his firefighters got the blaze under control in 20 minutes. Damage, estimated at $5000, was confined to the attic.

Census Shows 302,563 People In Nearby Va.

Population Increased 130 Percent Since 1940 In D. C. 'Bedroom' Area

By V. R. Montanari
Post Reporter

The population of Washington's Virginia suburbs has more than doubled in the past decade, to a 1950 total of 302,563. The percentage increase was more than 130.

The lion's share of the unprecedented growth in the District's Virginia "bedrooms" went to the Fairfax County-Falls Church area, where there are now more than 2½ times as many people as in 1940.

The 1950 total for the Virginia suburbs was available for the first time yesterday as the Alexandria census area office reported a preliminary Fairfax County count of 98,193 persons, exclusive of Falls Church — 105,722 with Falls Church's 7529.

The 1940 population for the whole county was 40,929.

Second in population growth in the suburban Virginia area was Arlington County with 135,240 this year and 57,040 in 1940.

The census tallied 61,601 persons in Alexandria this year, compared with 33,523 residents 10 years ago.

In Virginia, the Federal census count for each political unit is used as the basis for distribution of State funds in three categories. The funds affected are for public health, welfare (especially hospitalization of indigents) and the outright grants which distribute the profits of the State liquor stores.

Population figures for the nearby Virginia area going back to 1800, follow:

1800	19,266	1880	33,571
1810	21,663	1890	35,252
1820	21,107	1900	39,538
1830	18,777	1910	46,096
1840	19,337	1920	56,043
1850	20,690	1930	76,028
1860	26,610	1940	131,492
1870	29,707	1950	302,563

Hungary Arrests 100 Priests, Fires 320 Teachers

Berlin, June 10 (NYHT.).—At least 100 priests have been arrested and 320 teachers of religion dismissed in the current campaign against the Roman Catholic Church in Hungary, according to a report received here today.

The new campaign against the church was acknowledged in a public statement in Budapest by Education Minister Jozsef Revai. He accused the Catholic bishops of "Jesuit prevarications" in their attitude toward the Communist movement to collect signatures opposing use of the atom bomb.

The drive began May 13 when the bishops were held responsible for the refusal of Hungarian clergymen, monks and nuns to sign the Stockholm statement against the bomb. They signed only the declaration drafted by their own bishops approving the Stockholm appeal.

The Hungarian government considered this an evasion of Communist aims

Indo-China to Get 8 C-47 Planes as Gifts This Week

Eight C47 transport planes will be flown to Indo-China as American military gifts this week.

The planes, which have been overhauled by the United States Air Force, comprise the first delivery of military aid to Indo-China.

The Navy announced that six 158-foot landing craft are being overhauled at the Puget Sound Naval Shipyard, Bremerton, Wash., for transfer to Indo-China.

Infantry equipment also is being prepared for shipment to French forces in Indo-China and to the armies of Viet Nam, Laos and Cambodia in the French Union.

Czechs Give Ex-Priest Life

Prague, June 10 (U.P.).—A former priest, R. Strebinger, has been sentenced to life imprisonment for war crimes during the German occupation of Czechoslovakia, the Brno newspaper Nova Politika said today.

McMillan Optimistic

D. C. Rent Curb Extension Seen; Federal Bill Faces Test Vote

Senate to Act Monday On U. S. Retention

By Mary Spargo
Post Reporter

After an exhausting weekend filibuster, the Senate early yesterday agreed to a test vote Monday on extension of Federal rent control.

Senator Harry P. Cain (R., Wash.), who carried on a one-man talkathon against the bill for more than 12 hours Friday and Saturday, won his demand that the first test vote, at 1 p. m. Monday, be on a motion to send the measure back to committee.

Capitol Hill observers were in agreement that the recommittal vote will be extremely close. The measure does not directly affect the District of Columbia, which is covered by separate legislation, nor nearby Virginia which is decontrolled by the State Legislature.

Senate Majority Leader Scott W. Lucas (D., Ill.), who is known to believe his own political future is tied up in passage of the bill, said he is confident the Administration has more than enough votes to defeat the effort to send the bill back to committee.

Cain agreed it was possible

See RENT, Page 10, Column 1.

District Committee Approval Forecast

By Thomas Winship
Post Reporter

House District Committee approval of "some kind" of local rent control extension this week was flatly predicted by Chairman John L. McMillan (D., S. C.) yesterday.

He has said he believed District rent control should be continued as long as elsewhere, but with some provisions of the existing act dropped or liberalized for the benefit of landlords.

To this end, McMillan has directed his chief clerk, William N. McLeod, to meet Monday morning with Corporation Counsel lawyers and District Rent Administration officials to rewrite portions of the local act.

The one-year extension bill, however revised, is scheduled for full committee consideration at a 10 a. m. meeting Wednesday.

McMillan said he felt quite confident "we will approve some kind of a bill."

Unless Congress acts, local rent control will expire June 30.

One sure amendment to be worked out at the Monday conference will be language to insure con-

See CONTROL, Page 10, Col. 1.

Two-Hour Debate

Lutherans Temper Dislike Of Dancing But Retain Curbs

The Augustana Lutheran Church last night relaxed slightly its disapproval of dancing.

Noting that dancing is prevalent among students at its schools, the church instructed its college administrators to provide close supervision of such diversion.

But the church, meeting here in annual convention, kept its ban against official sponsorship of dances by its five colleges and against dancing in the local congregations.

Delegates to the 91st annual convention debated the question for more than two hours, then voted 166 to 80 for the modification.

The modification was embodied in an amendment offered by Dr. Conrad Bergendoff, president of the Augustana College at Rock Island, Ill.

In introducing his amendment, which replaced two paragraphs of a report that prohibited officially sponsored dancing both on and off the campus, Dr. Bergendoff asserted that as a college administrator "I have failed to convince students that dancing in itself is a sin."

He said a recent survey showed that 75 percent of the 1200 students at Augustana dance and danced before they came to the college. Other school presidents, Dr. Evald B. Lawson of Upsala College at East Orange, N. J., and Dr. Emory Lindquist of Bethany College at Lindsborg, Kans., said many students at their schools danced. The other schools involved are Gustavus Adolphus College at St. Peter, Minn., and Luther College at Wahoo, Nebr.

The convention accepted the invitation from the First Lutheran Church at Galesburg, Ill., to hold its annual synod there in 1951.

In The Washington Post Contest

Harold Willis, Navy Officer, Named Area's 'Ideal Father'

By Connie Zatkovich
Post Reporter

Lieut. Comdr. Harold R. Willis, sr., 40-year-old father of three and "den dad" to 10 Cub Scouts, has been selected by The Washington Post as the area's "Ideal Father of 1950."

A Navy man for 23 years, Commander Willis is now attached to the Naval Receiving Station in Anacostia. His wife, Mary Bernice, 37, and three children, Harold (Bobby) Willis, jr., almost 9; Carol Lee Willis, 4½, and Richard Willis, 14 months, live at 4216 4th st. se.

Young Bobby is responsible for earning the title of Washington's ideal dad for his "talkative" pop. When The Washington Post announced the contest, Den 9 of Cub Scout Pack 63, of which Mom and Pop Willis are "Den Parents," decided to enter en masse. Among those letters was this one from Bobby:

June 1, 1950

Dear Sir:

I am sure my father is the best father in the world, because he gives me things that I never do expect to get.

He is so sweet and kind.

He takes me to air show.

He helps me in my work.

He helps me wash dishes.

When I get in trouble, he helps me to get out of it.

Every time I get 20 "100's" in arithmetic and spelling he takes me out.

Saturday night daddy took me to a movie.

Last week my daddy took me

See FATHER, Page 18, Column 2.

Today's Index

	Pages		Pages
Local News	13, 14	Weather	Sec. III, 6
Obituaries	14		

SECTION II—EDITORIAL, CURRENT EVENTS
SECTION III—SPORTS, CLASSIFIED, FINANCIAL
SECTION IV—SOCIETY, WOMEN'S NEWS
SECTION V—REAL ESTATE
SECTION VI—AMUSEMENTS, ARTS, RADIO
SECTION VII—VACATION TIME, GARDENS

Experience Shows Post Ads Get Quick Results

"I always heard that The Washington Post produced the best results and now I know from personal experience that it's true," says Mrs. L. D. of Ivy St., Arlington. Mrs. D. ordered her two-line ad offering a sofa for sale to run for seven days, but in one day she found a purchaser and was able to cancel her ad.

You'll find that The Post will produce results for you, too. Many Post readers are looking for just the items you have to offer, so call NAtional 4200 and ask for "Classified."

Danger in the Philippines

STARTING MONDAY
in The Washington Post
a series of six articles by
Harold R. Isaacs
Former Newsweek Special Projects Editor
and author of "No Peace for Asia"

A veteran correspondent and writer on Far Eastern Affairs takes a look at the gathering crisis in the Philippine Islands. Six vivid stories on graft in high places, Communist infiltration and the challenge to American policy makers in the Pacific. They are written from first-hand observation of the newest trouble-spot in Asia.

STRIKE—*From Page 1*

Strike Cuts Milk Supply to a Trickle

Dairy. Neither Virginia Gov. John S. Battle nor State Attorney General J. Lindsay Almond, jr., could be reached last night for comment on this aspect of the situation.

Strike or lockout, more than 1600 dairy workers were out by last evening. Delivery of milk and cream to homes and stores alike came to a virtual halt. Home delivery, but not store supplies of butter, eggs and cheese from outside the area, also was cut off.

The Washington area's lone nonunion dairy, Highland Farms, continued in operation. It planned to step up deliveries to its 65 High retail store outlets. Highland Farms does not make home deliveries.

Dairies and union alike said they would like to arrange for emergency deliveries of milk to hospitals, institutions and homes with small infants, but no procedure had been set up for such emergency deliveries last night.

However, District Engineer Commissioner Gordon R. Young last night called a special meeting of District officials and union and management representatives for 10:30 a. m. today to work out a plan.

General Young said the meeting has been called "to consider the question of how we can meet emergency demands for milk affecting life and health if the strike is not settled by Sunday."

Albert Dietrich, international organizer for the AFL Teamsters participating in the negotiations for Local 206 said last night that the union had made no specific plans for emergency deliveries.

Federal Mediation Commissioner Henry Baker last night said he was trying to arrange a negotiation session between union and management today. He said he hopes to make final arrangements at the session at the Commissioner's morning meeting.

Henry Baker called management and union representatives together at the Wardman Park Hotel at 10 a. m. yesterday in a last-minute move to avert the walkout, authorized by the local's rank-and-file late Friday night.

The union has asked for a 40-hour, five-day work week with the same pay as for the present 48-hour six-day work week. The employers countered with a five-day work week, with time and a half pay after 44 hours for drivers.

Arguments over the chief issue came to a head on a secondary issue: the companies want to reduce their plant operation to six dlys a week; the union insists on a seven-day operation.

At 11:30 a. m. Conciliation Commissioner Baker informed the five-man negotiations team for the dairies that he had a message from the union, as follows:

"Union requested the commissioner to tell employers that due to refusal to make any concession this morning, after requesting postponement (of strike), the union is now on strike."

That was the way the employers learned of the strike, according to M. H. Burchell, of the Alexandria Dairy, chairman of the management negotiators. He said:

"As a result of the union's notice that the strike was on, all plants covered by the contract were shut down.

"Union representatives already had departed. There was no opportunity to discuss whether a way could be agreed upon to service hospitals and other essential users of milk.

"It is a strike against the public when men strike against the supplying of this essential family food."

Eugene Hubbard, union secretary-treasurer, said that the company proposal was really a proposal for a 44-hour week which would result in a loss of total pay.

Immediately affected by the "strike—lockout" are between 1625 and 1650 union employes of the nine dairies. Approximately one third of these work for Chestnut Farms-Chevy Chase, which distributes nearly one half of the milk and dairy products in this area.

Union officials said the union employes included 750 milk truck drivers, 575 plant employes and 150 wholesale delivery men. The remainder included butter-and-egg delivery men, wholesale delivery helpers, special delivery drivers and garage attendants.

Drivers, part of whose earnings come from commissions, are presently guaranteed $63.50 a week, and average 75 to $80 a week, according to the union. Plant employes average $58.84. Wholesale delivery men get a guaranteed wage of $68.25, and some of them make a little more, the union said. These figures are based on the six-day 48-hour week.

In its strike order, the union set up picket lines and called out 550 employes at Chestnut Farm-Chevy Chase Dairy, 26th st. and Pennsylvania ave. nw., and at the dairy's receiving station at Frederick, Md.; 60 employes at the Harvey Dairy, Brentwood, Md., and 60 workers at the Wakefield Dairy, 41st and L st. se.

NATIONS—*From Page 1*

France Hints Reds' Backing

sents Soviet methods and objects to "condoning and appeasing," but it also "attaches foremost importance to the U. N. as a world organization and to what the U. N. stands for, which is international collaboration, decency in international relations, protection of human rights and peace.

The French U. N. delegation, having heard nothing directly from Chauvel, who is due back in New York Monday, took the position it was a routine speech which did not hint at or commit France to vote for admission of the Chinese Communists.

However, well-informed members of foreign delegations said they had been informed France would switch its vote and they construed Chauvel's statements in that light.

Strike Forces Producers to Shift Deliveries

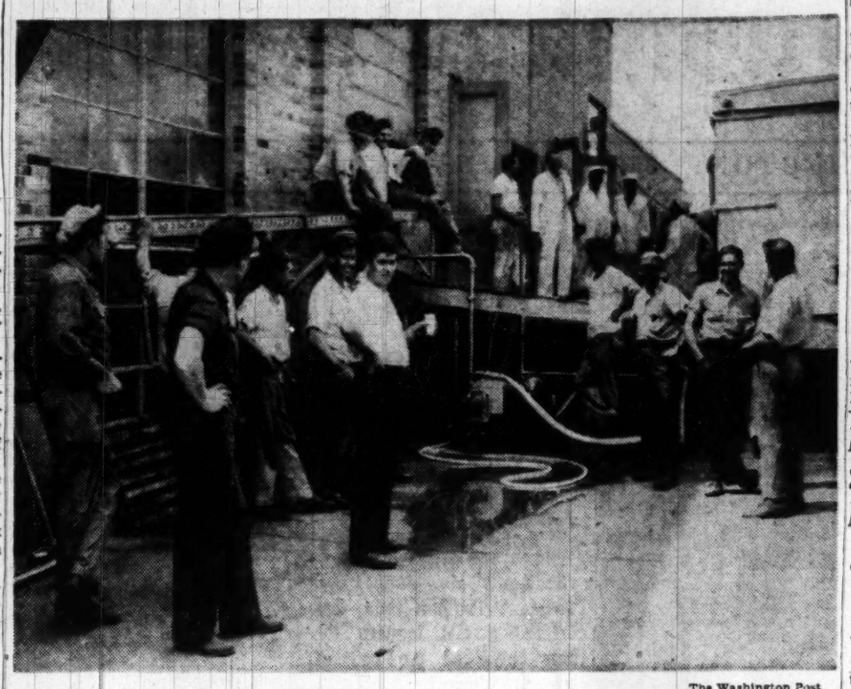

The Washington Post

BESIEGE PROCESSING PLANT—Maryland and Virginia milk deliveries to local bottling plants were halted yesterday afternoon as a drivers' strike affected nine major dairies here. Above group waits at Comico, Inc., 1st and Payne sts., Alexandria, Va., to sell milk brought here from Maryland and Virginia. Comico is a milk processing plant

Milk Producers Are Seeking Other Markets

By Judy Spivak
Post Reporter

The Maryland and Virginia Milk Producers Association yesterday made hasty arrangements to sell about 50,000 gallons of milk—undelivered to striking dairies—at cut-rate prices.

Then it began worrying about its real problem which begins today—What to do with 165,000 gallons of association milk which usually flows into Washington daily?

The association represents about 1700 dairy farmers within a 90-mile radius of Washington, according to its officials. Its members sell 86 per cent of Washington's milk to six of the nine struck dairies in the area.

Delivered Before Strike

All but 30 truckloads, or 50,000 gallons, had been delivered when dairy employees struck yesterday, according to Bruce B. Derrick, secretary-treasurer of the association.

The 30 trucks were diverted to the Comico Products Corp. at 1st and Payne sts., Alexandria, a processing plant which sells milk by-products to wholesale bakeries, ice cream manufacturers and candy makers.

Of the 50,000 gallons involved, however, Comico took only 30,000 into its plant. The other 20,000 were moved by truck to Koontz's Creamery Co., Westminster, Md.

Derrick said the association "hopes" by today to divert the normal output of its members to "30 or 40" processing plants within a 300-mile radius of Washington.

At 6:30 p. m. yesterday, he said definite arrangements had been made with "about 50 percent" of these plants.

According to the association, its members stand to lose a minimum of $35,000 a day while the strike continues, even if arrangements are made to divert all 165,000 gallons of milk to processors.

If these arrangements fall through, members may lose $70,000 to $75,000 daily—the total selling price of their daily production.

Comico plant manager, Melvin J. Berman, said the "surplus" milk used in by-products usually costs about two thirds the price dairies pay for milk to be delivered for home use, on a year-around average.

Berman described the strike-bound milk as "surplus on top of surplus," however, and said it might bring as little as one fourth the dairies' buying price. (No price had been set yesterday on the milk the 30 trucks delivered to Comico, according to Berman.)

Stet Editor to Speak

K. C. Pratt, editor of Stet, a magazine for house organ editors, will be the speaker at the June meeting of the Middle Atlantic Association of Industrial Editors at the Congressional Hotel Monday.

One Issue Balks Milk Strike Settlement

There's only one issue in the dispute between the dairies and their employes.

The union workers want a shorter work week without any reduction in pay.

Specifically, Local 206, Milk Drivers and Dairy Employes (AFL Teamsters Union) wants a 40-hour, five-day work week in place of its present 48-hour, six-day work week.

The local dairies have made a proposal which the employers insist will give the employes what they want without raising costs "too much."

Union Claims 'Sleeper'

The union maintains the management offer contains a "sleeper" which will give the delivery driver neither a 40-hour week nor permit him to retain his present pay.

The distributors' final offer, was as follows:

A two-year contract; five-day workweek; same wages as now paid for a six-day workweek; weekly minimum of $87.50 for route foremen, with overtime at rate of $77.50; time and a half pay after eight hours daily, and after 40 hours weekly for plant employes, plant foremen, garage attendants, wholesale and retail helpers, special deliverymen, and ice cream mix employes; time and a half after 44 hours for all wholesale and retail route men, route foremen and swing men; no Sunday deliveries.

The union objected to "no Sunday deliveries." The union said six-day operation would cause a reduction in the commissioned employes' pay through the loss of customers.

Under the present system, the dairies operate seven days a week. Home deliveries are made three and a half times a week, that is, four times in one week, and three times in the alternate week.

Could Be Attained

The union avers the five-day week necessarily will be at least a 44-hour week, and that on Fridays and Saturdays the drivers will have to leave three days' supply of milk for the weekend. This system is bound to inconvenience the customers, the union asserts, and result in the loss of clients and pay for the drivers.

The employers say that how long the drivers—commission men—work depends a lot on themselves, and that the 40-hour, 5-day week could be attained by all.

The union offered to arbitrate the shorter week issue, but only on the basis of a seven-day plant operation. The dairies replied they could not consider the shorter week unless Sunday deliveries were canceled.

At the final conciliation session yesterday, the company asked the union whether or not it would consider arbitration of the entire issue on the basis of a six-day operation. The union replied no.

The dairies then asked if the union would consider another offer on the basis of a wage increase? The union replied in the negative, according to the dairy negotiators.

Geared to the Cow

The employers, in a formal statement, said last night:

"Centuries before time clocks, and before work week contracts, the cow herself set an industrial schedule for the milk business. Milkmen traditionally have been workers. The milkman's chores are geared to the cow, who is in production seven days a week. Nobody has yet developed a part-time milk cow with faucets that will run at full flow five days a week and then shut off entirely for the long holiday weekend.

"But to meet present-day demands, we did devise a five-day schedule in our offer to the routemen and plant workers, at no reduction in pay from their present six-day week. A six-day week comes out even with three deliveries on an every-other-day basis. We offered to cut out all Sunday deliveries to enable all to observe the Sabbath with their families or attend church.

"As suppliers of milk for this area, we would not like to be forced to terms that necessarily would hike costs that would have to be paid by the customer."

Dice Player Rolls 28 Passes in Row, Misses Millions

Las Vegas, Nev., June 10 (AP).—The young man who stepped up to a casino crap table last night could—in theory—have been $268,435,456 richer today. He made an amazing 28 consecutive passes with the dice—and left a hero.

But because he was cautious, he walked away with only $750 in winnings—chicken feed considering the house lost some $150,000 to free-betting side wagerers.

The Desert Inn would, no doubt, have gone broke somewhere along the line. But the crap artist—who refused to tell his name—could have become a multi-millionaire on paper merely by betting $1 on his first roll and rebetting the stack each time. Presuming, that is, he was psychic enough to quit after 28. He lost on the twenty-ninth.

Actually, he started with $2 and never risked more than $50, monopolizing the dice for one hour and 20 minutes. The club said the chances of making 28 straight are about 10 million to one.

CABINETS
Made to Order in Our Mill!
RUCKER LUMBER
1320 Wilson Blvd. JAckson 4-1234

DAMASK ROSE
STERLING
by Heirloom
GOOD DISCOUNTS
Arthur Markel
940 F St. N.W.

Cool as a Blowing Breeze

$10.95

Here's a dress you'll enjoy wearing even on the hottest day. There's a delicate air about the scalloped neckline, the short capped sleeves and the wonderful shadow sheer material it's made of. Even the colors are cool—white, pink, blue and aqua rayon Faconne.

SIZES 16½ to 24½.

STOUT Slender SHOP
We Slenderize the Larger Woman
716 11th St. N.W.—RE. 9732
(Just Above G St.)

TYPISTS WANTED
SECRETARIES
NEED 15-25 DAILY $35-$60 WEEK
Quick Refresher & Beginners' Courses.
FOR QUICK RESULTS ATTEND
BOYD SCHOOL NA. 2338
700 12th St. (Cor. G) over Zlotnick's
25 Years' Expr. Civil Service Coaching

WHY NOT?
IT *COSTS* NO MORE TO PARK AT THE
CAPITAL GARAGE
NEW YORK AVE., *between* 13th and 14th
"Every Auto Service"

WEST AT 14th & G Sts. for 44 years

Westyle Summer Suits

for your comfort and pleasure

Westyle Coronado Cloth Suits, $50.00
Westyle Tropical Worsted Suits, $45.00
Westyle Spun Rayon Suits, $32.50 & $37.50

• • •

Springweave Suits, $45.00
Sunfrost Suits, $34.75
Palm Beach Suits, $27.50
Haspel Sir Preme, $25.50
Haspel Cotton Cords, $18.75

• • •

Sidney West Tropical Worsteds, from $85.00

Sidney West INC. 14th & G

WASHINGTON Malcolm Scates BETHESDA

Traditional Beauty . . . Traditional Value!

18th CENTURY BEDROOM

In Open Stock at Washington and Bethesda

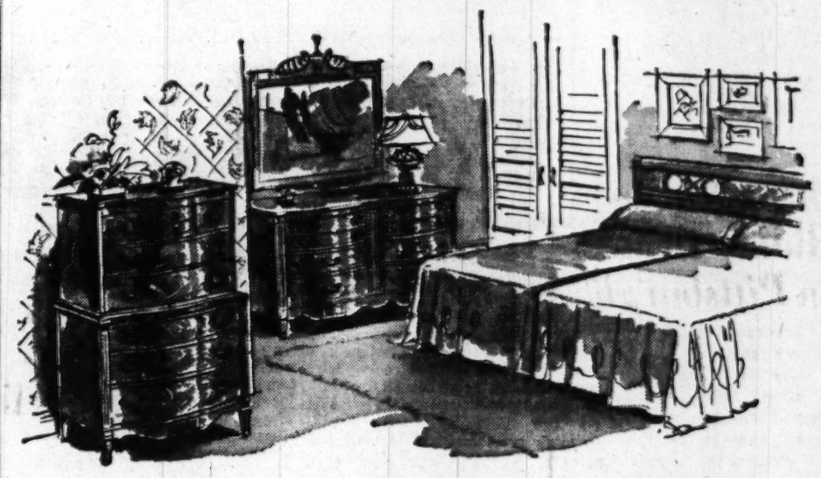

Double Dresser $169.50
Chest-on-Chest $139.50
Double Headboard Bed $99

Grace and charm, that's the tradition of fine 18th Century design! Magnificent furniture at modest prices, that's the tradition of Malcolm Scates! And for those very reasons we know you'll take this superbly crafted suite to your heart . . . and home. The lustrous, lovely-to-look-at finish is satiny smooth . . . gleaming mahogany veneers on selected hardwoods, with all details of construction conforming to our rigid specifications. You can even choose a "swing headboard" that enables you to separate or join twin beds on a single headboard! See this outstanding suite at either store tomorrow. Tradition tells us you'll want it.

Deferred Payments Available

GO TO THE CHURCH OF YOUR CHOICE ON SUNDAY

Dresser $139.50

High Poster Bed ..$69.50

Vanity $139.50
Vanity Bench $19.50

Night Tables, each...$39.50

WASHINGTON and BETHESDA
Malcolm Scates
4121 13th Street N.W. at Upshur
7242 Wisconsin Avenue, Bethesda, Md.

OPEN EVENINGS TILL 9 P.M. • FREE PARKING

Keep Cool—Yet Well-Dressed

ALL VIRGIN WOOL
Tropical Worsteds
Gabardines, Flannels

And—because they're ALL VIRGIN WOOL, they'll tailor up—hold their shape—and wear as long as any custom-tailored year 'round weights.

Regularly Sold at $75 and $80

$59.50

CUSTOM TAILORED TO YOUR INDIVIDUAL MEASURE

Tailors to Men and Women
Jos. A. Wilner & Co.
Custom Tailors Since 1897
COR. 14TH & H STS. NW.

D. C. Heads to Meet In Milk Emergency

By Richard Lyons
and Benjamin C. Bradlee
Post Reporters

District Commissioners will meet in special session this morning at 10:30 to devise a plan for meeting emergency needs if the milk drivers' strike is not settled today.

Engineer Commissioner Gordon R. Young announced last night the meeting will be held in his office at the District Building and will include District officials and representatives from union and management.

He said the meeting was called to work out plans for supplying milk to hospitals, institutions for children, homes with small infants and other emergency cases. Most health and welfare institutions here had indicated milk supplies on hand would last through today.

Summoned to Meeting

At the meeting, General Young said, will be Commissioner Guy Mason, District Health Officer Daniel L. Seckinger (who was called back from a week-end in the country), Corporation Counsel Vernon E. West, District Purchasing Officer Roland M. Brennan, Federal Mediation Commissioner Henry Baker and spokesmen for union and management. Commissioner John Russell Young could not be reached and reportedly was out of the city.

Young emphasized that the purpose of the meeting is not to intervene in the strike, but simply to find means to provide milk for emergency cases.

Earlier in the evening, at General Young's request, Brennan sought to reach an agreement with union and management on emergency deliveries. He said union spokesmen agreed to deliver the milk, and that dairy spokesmen expressed a willingness to sit down and discuss it.

Acceptable Substitute

Dr. Walter Freeman, president of the District Medical Society, said the situation does not pose a medical problem. He said there is plenty of powdered and condensed milk available, and that this would be an acceptable substitute to whole milk.

Only emergency consumers have much chance of buying milk Monday if the strike is still on, retailers agreed last night.

Washington markets had a normal milk supply on their shelves at closing time last night, a survey revealed, but store managers said that without Monday morning deliveries the supply would disappear in less than an hour.

Pending a settlement, this was the prospect for the consumer Monday morning, according to store operators:

1. No milk or dairy products delivered to homes.
2. No milk or cream at the stores after surplus Saturday supplies are sold.
3. Plentiful supplies of butter and most cheeses at retail stores.
4. No milk or dairy products at any of the affected dairies. They were all closed down.
5. A limited supply of milk and dairy products at the 65 High's ice cream stores in the Washington area.

Highland Farms Dairy, Inc., operators of the High's stores, was not affected by the strike. A company spokesman said he presumed milk deliveries to all stores would continue for over-the-counter sale. Additional milk production capacity is available, the spokesman said, but no decision had yet been reached on whether production would be increased.

Meanwhile, local hospitals, public and private, revealed they had enough milk to get through today only.

At Children's Hospital, Mrs. Gertrude Missman, chief dietitian, said the regular weekend supply of 140 gallons of milk and 18 quarts of cream was received at 7:30 a. m., yesterday.

At Gallinger Hospital, Assistant Superintendent Richard Whelton said enough milk was on hand to last 1100 patients until Monday breakfast.

Harry J. Marx, president of Local 246, reported earlier in the week that the union would assure that milk would be made available to all institutions in the event of a strike.

Raymond F. Clapp, acting District Welfare Director, said the strike would have no effect on at least one city welfare institution. The District Training School at Laurel, Md., has its own dairy herd, he reported. He was unable to say whether there was any surplus at the school to be shipped to other institutions.

A spokesman for the five-man management committee, who asked that he remain unidentified, said that none of the large chain stores had put in an extra supply of milk yesterday.

At Glenn Dale Tuberculosis Sanitorium, Superintendent Dr. Daniel Finucane reported that the milk delivered this morning will last 600 patients until Monday noon. Milk is a vital part of the diet of a TB patient. Dr. Finucane said the Sanitorium purchases milk from Chestnut Farms-Chevy Chase, one of the struck dairies.

At Freedmen's Hospital, the dietician reported enough milk until Monday.

Striking Milk Drivers Picket Plant

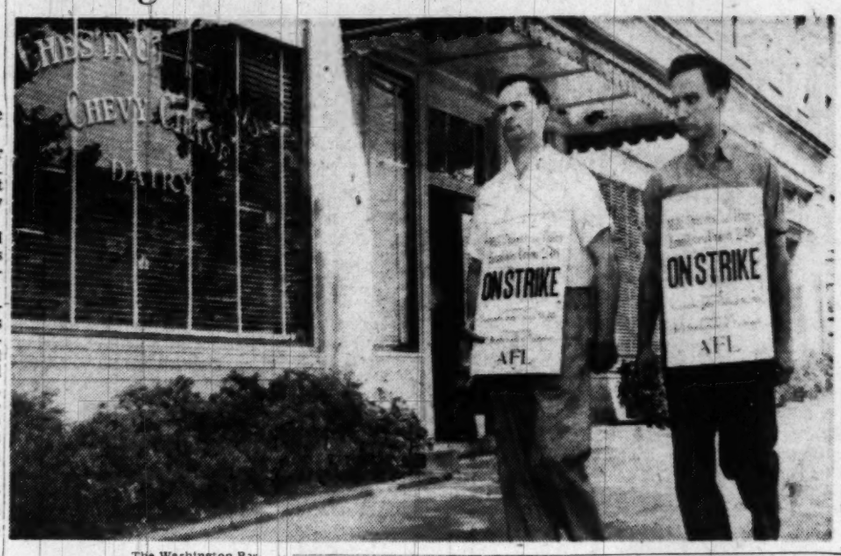

The Washington Post.

PICKETS—Milk truck drivers yesterday began picketing the Chestnut Farms Dairy, 26th and Pennsylvania ave. nw., as a result of a dispute between area dairies and AFL milk drivers and employes

Arlington Sets Voting Machine Demonstrations

Arlington residents, who will vote by machine for the first time in this year's August primaries, may see the machines demonstrated at the following locations:

June 12 through 18—Arlington Theater, S. Fillmore and Columbia Pike; June 19 through 25—Byrd Theater, 104 S. Wayne st.; June 26 through July 2—Wilson Theater, 1730 Wilson blvd.; July 3 through July 9—Glebe Theater, 2130 N. Glebe rd.; July 10 through 16—Buckingham Theater, 231 N. Glebe rd.

Display hours will be 6:30 to 9:30 p. m. weekdays, and noon to 9:30 p. m. Saturdays and Sundays.

Since 1858 Harvey's
Sunday Dinner Served
Noon Till 10 P. M.
1107 Connecticut Ave. N.W.

New Enka Strike Violence Called 'Worst Yet'

Morristown, Tenn., June 10 (AP).—New violence, called the "worst yet," broke out at the American Enka Corp. early today, soon after National Guardsmen withdrew from the strike-harassed rayon plant.

Squads of highway patrolmen, who had shared strike duty with the militia, came racing back in the wake of a post-midnight outburst of stone-throwing and club-wielding.

In Nashville Adjutant General Sam T. Wallace said there were no plans "at the present time" for returning Guard units, the last of which departed yesterday.

The CIO Textile Workers Union struck the plant 10 weeks ago in demands for a wage increase and other benefits to add the equivalent of 23 cents to the present $1.32 hourly wage average. The company has offered 10 cents.

Today's clash, which erupted when the midnight shift was leaving, was a continuation of disorders preceding the arrival of 300 National Guardsmen on May 29.

Highway Patrol Sergt. Carl Gilbert said a mob of 75 to 100 men "ambushed" a caravan of 12 automobiles loaded with workers. He reported one worker injured by flying glass and one auto overturned in the free-for-all, stone-hurling melee.

The next shift change—at 7 a. m.—went off without incident as 30 patrolmen stood by.

T. W. Iserman, of New York, an Enka attorney, said he witnessed the early morning melee. He called it "the worst yet" in the 10-week-old strike.

H. S. Williams, State director of the CIO union, said he had no "evidence that our membership participated in the incidents."

Company officials say more than haalf the normal working force has been on the job since the plant reopened last week with the militia on hand.

Labor Editors Protest Cut in Postal Service

The Eastern Labor Press Conference here, consisting of the editors of AFL papers in the East, yesterday opposed the recent Post Office Department cut in service and personnel.

The conference, meeting for the eighth year, adopted a resolution at the Statler Hotel declaring the cut has delayed handling of labor press publications and has proved "highly injurious to the public and national economy as well."

Frank B. Powers, editor of the Journal of the Commercial Telegraphers Union, was reelected president.

Dairy Farmers Blame Dealers In Pittsburgh

Pittsburgh, June 10 (U.P.).—Angry farmers caught up with a surplus of milk by a milkmen's strike threatened today to haul truckloads of milk into Pittsburgh and "give it away on the streets."

Spokesmen for farmers charged the two-day old milk strike was maneuvered by dealers to beat a seasonal surplus problem.

A spokesman explained that at this time of year cows are at their peak of production. By timing the strike now the dealers won't be concerned wit hsurpluses, the spokesman said.

The Armstrong County branch of the Keystone Milk Producers Association offered to haul free raw milk to hospitals if police protection is guaranteed drivers.

Meanwhile, the city's emergency delivery system neared collapse. Up until this afternoon only 1000 quarts of milk were delivered under the emergency system, an average of eight deliveries an hour.

Babies were placed on canned milk rations when the emergency supply system failed to meet shortages.

Chain stores reported canned and powdered milk sales "five times above normal" and that supplies diminished rapidly.

A plan set up by striking milkmen and management to supply fresh milk to homes with infants and invalids failed to meet the demand. Under the plan, persons seeking emergency deliveries notified doctors who in turn certified the need to the Allegheny County Medical Society. The society in turn notified one of the three companies operating for emergency deliveries. The society reported its switchboard was swamped.

Hundreds of residents were driving into the countryside to buy raw milk.

VETERANS
And Others: Many vacancies in the Latin American field. Our courses guarantee you one of these positions:
• Translators • Business Representatives
• Bilingual Correspondents • Foreign Service
• Interpreters • Bilingual Secretaries
Registration Open Until JUNE 26th
This school has placed all graduates
As a Full-Time Student, You Get Full Benefits
UNDER THE G. I. BILL OF RIGHTS
If You Are Working, Take An Evening Course
PHONE OR WRITE FOR ADDITIONAL INFORMATION
SANZ SPANISH SCHOOL
The home of
"SPANISH FOR ALL" & "COMMERCIAL-SANZ"
1128 Connecticut Ave. RE. 1513
11TH YEAR IN WASHINGTON

Select Your Piano from these Many Fine Makes at Kitt's
KNABE WURLITZER EVERETT
FISCHER CHASE & BAKER WEBER
JANSSEN IVERS & POND ESTEY
HENRY F. MILLER WEAVER STARR

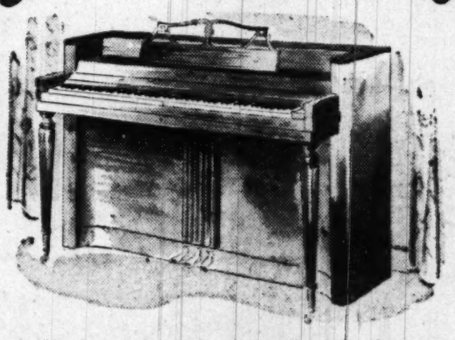

At Kitt's you have the advantage of selecting your piano from all the different models of these many well-known makes. With this wide choice . . . all styles, woods and prices . . . choosing exactly the piano you have in mind is easy and pleasant. Come in, see and compare these many instruments in our large Piano Department.
Down payments are small
36 months to pay
Used Spinet SPECIALS $225, $285
Kitt's
1330 G Street
REpublic 6212
Our Store Completely Air Conditioned

Learn Quickly
SPANISH
GERMAN
FRENCH
Native Teachers
Intensive Summer Courses
Classes Start June 15 and 26
3 Months—52 Hrs.—$65
LACAZE
ACADEMY OF LANGUAGES
The Distinguished School
Established 1939
1740 K St. N.W.—RE. 7817
"Healthfully Air Cooled"

RALEIGH HABERDASHER
NORTHCOOL
THE SUMMER SUIT WASHINGTON MEN ARE TALKING ABOUT! COOL, COMFORTABLE AND FEATURED IN THESE NEW EXCLUSIVE PATTERNS—AT A NEW LOW PRICE!
32.50

Lattice Weave
Multi-Dot
Glenover Plaid
Cluster Stripe
Multi-Line
Nothing succeeds like success and men, Northcools are certainly the success suits this season. No wonder men are recommending them to their friends. The rayon fabric is light, cool, wrinkle-resistant. Here are just a few of our exclusively different patterns . . . clear-cut weaves just like regular Winter woolens. And the colors are all new this year as well as the styling in the single and double breasted models. And we've sizes to fit every man.
Extra trousers, 8.50
NORTHCORD WASHABLE SUITS . . . woven with NYLON, 24.50
Weighs just 32 oz., washes, irons like a charm. Extra trousers, $8
RALEIGH HABERDASHER
WASHINGTON'S FINEST MEN'S WEAR STORE 1310 F STREET

Dutch to Propose Integration Fund to Help Knit Western Europe Together Industrially

The Hague, the Netherlands, June 10 (AP).—The Dutch government has a plan to create a European integration fund to assist in knitting Western Europe together industrially, it was reported authoritatively today.

The 30-point scheme may be disclosed officially next week in a memorandum to be circulated to Marshall Plan members.

It is understood the Dutch plan was in preparation before French Foreign Minister Robert Schuman's proposal to pool European coal and steel production was launched, but fits neatly into the pool project.

The Dutch idea is that a leveling of European trade barriers would harm or destroy industries in some countries. The integration fund would aid in modernizing industries hit by the new competition and in promoting investment in substitute industries.

The fund would be subscribed by the participating countries on a basis yet to be decided. It would be controlled by an international authority which could make decisions without unanimous vote.

Some of the main points of the Dutch memorandum, it was understood, urge that further trade liberalization be carried out on an industry-by-industry basis, rather than on a "percentage of trade" basis as in the past.

The plan will be advanced by Foreign Minister D. U. Stikker, president of the Organization for European Economic Cooperation, Marshall Plan agency.

ECA Nations' Output Soars

The Marshall Plan countries have pushed their industrial output 24 percent above the prewar rate and, by present crop forecasts, will enjoy their "best-fed" postwar year.

The Economic Cooperation Administration said in a report yesterday that gains in steel, coal and electric power have helped boost production to "unprecedented heights."

The rate of industrial output is 8 percent over a year ago, 4 percent over the last quarter of 1949, and 24 percent over the last prewar year, 1938.

In agriculture, total harvests will approximately match 1938, ECA said, but because of population growth will provide about 10 percent less food per person.

France, which had a good crop last year, may show further improvement. Italy and Turkey also have better prospects.

Living costs in western Europe did not advance in April as compared with March, although they were 4 percent higher than a year ago in Britain, 11 percent in France and 10 percent in the Netherlands. They were lower by 9 percent in Germany, 5 percent in Italy, and 2 percent in Belgium.

Mine and factory output in Britain now stands 52 percent above 1938 and 10 percent better than a year ago. French production is down slightly from last year, although 15 percent higher than in the prewar period.

Italy's industrial output is up 11 percent from last year, Germany's up 17 percent, and the Netherlands' up 11 percent.

West Bars Pulling Out Troops As Price for Berlin Election

Berlin, June 10 (AP).—The Western Allies today formally rejected a Russian demand for withdrawal of all occupation troops from Berlin as the price for holding city-wide elections.

The three Western commandants informed the Soviet deputy commandant, Col. Alexei Jelisarov, that they backed the stand of West Berlin's city government, which already had turned down the Russian demand.

The Russian conditions included a demand for restoration of the Soviet veto in city affairs.

The Western commandants told Jelisarov they failed to understand the connection between elections and withdrawal of Allied garrisons. The presence of Allied troops, they said, had not interfered with previous elections.

The commandants reiterated their desire not only for free elections but city-wide freedom of activity for all democratic political parties.

2 Soviet Jets 'Play Tag' With U.S. C-54 Over Berlin

Berlin, June 10 (U.P.).—Two Soviet jet fighters rocketed into the international air corridor over Berlin today to play tag with an American C-54, but flew away without making an offensive pass.

It was the third recent instance in which Russian jets thundered up to intercept American training flights. One high United States official believed the Russians were testing radar equipment.

Meanwhile, Gen. Vassily Chuikov, Russian commander in Germany, charged that U. S. military police mistreated two Soviet soldiers hurt in an automobile accident in the American zone.

Chuikov, in a letter to U. S. High Commissioner John J. McCloy, said the soldiers were injured June 4 near Nnernberg.

He said the military police refused to give the pair aid, barred a German physician from treating them and refused to allow hospital visits by the chief of the Soviet Military Mission.

Here's the YMS answer to a

Father's Day Gift

(Sunday, June 18th)

HASPEL

Refreshable

SUIT

Cotton cord favorites for Washington! New improved crease-resistant finish. Washable, weightless and wiltless!

$18.75

Sir Preme Suits . . . now blended with nylon for a better press, for extra lightness. Handsome patterns and colors.

$25.50

Cord Slacks . . . of the same quality as your Haspel suit. Ideal for leisure or business wear. Washable, too.

$6.75

Remington

Electric Shaver

a gift to delight any Dad—every day!

When you give a Remington . . . you give modern shaving pleasure. Cool, clean comfortable shaving for any man. Choose a diamond-honed Remington at YMS . . . the perfect gift!

$19.50 to $22.50

Bright, light and washable

PALM BEACH

NECKWEAR

by Beau Brummell

Famous 4-fold construction that needs no lining! New ideas in patterns and colors! Summer coolness in ties a man is always glad to receive.

$1 and $1.50

CHECK LIST of Famous Make Gifts

White and Fancy Handkerchiefs	25c to $2.95
Summer Belts	$1.50 to $3.50
Beach and Ad-justa Towels	$1.55 to $3.95
Men's Summer Pajamas	$2.95 to $4.95
Swank Jewelry Set	$3.50 to $10
Handsome T-Shirts	$1 to $2.95
Nylon Sport Shirts	$7.95
Nylon Socks	75c to $2.95

FAMOUS FOR FAMOUS MAKES

The YOUNG MEN'S SHOP

38th Year at 1319 F Street

Learn to Play

ACCORDION

for Pleasure and Recreation

• • •

we will lend the instrument WITHOUT CHARGE for the beginners' course of private lessons

If you have always wanted to play an instrument here is your opportunity to learn . . . quickly and at low cost. We have started many adults in music with our modern, simplified methods of teaching. The instrument is furnished without charge, and the private lessons are in our own studios at convenient evening hours.

Special Adult Courses on

Accordion Guitar
Cornet Trumpet
Clarinet Drums
Violin Trombone

For full details phone or call at our Musical Instrument Department

Only $2 per weekly lesson

KITT'S 1330 G St. N.W. REpublic 6212

CAMERAS WANTED

SOMMERS CAMERA EXCHANGE

714 14th St. N.W. (Bond Bldg.) ME. 0992

At Sun Radio! The Newest, Most Advanced Admiral Television Set at a New Lower-Than-Ever Price!

$120 LESS than any previous Admiral 16-inch Three-Way Console

$379.75 plus tax

- 16" Rectangular Full-Vision Screen!
- Pictures Almost 160 Sq. In. in Size!
- Built-In All Channel Directional Antenna!
- Dual Controls that Tune Easy as a Radio!
- Powerful AM and Static-Free FM Radio!
- Triple-Play Phonograph Plays All Records!

New Admiral Rectangular Tube Brings You The Picture As The Camera Sees It!

Sun Radio and Admiral lead the way again! Here's a *big, beautiful, brand-new* console combination at an *unprecedented price!* Yes, it's yours for an amazing *$120 less* than any previous comparable Admiral 16" three-way combination . . . and those previous models didn't offer you the *wonderful benefits* of the new rectangular tube. The picture is *larger, clearer, easier-to-see* than ever . . . and it's brought to you *without any distortion.* The rectangular tube reproduces the picture *exactly as the camera sees it* . . . no wasted corners! See this *fabulous value at Sun tomorrow!*

Enjoy Admiral Television In Your Home Tomorrow Night FREE!

Call ME. 3500 from 9 A.M.-5 P.M., Ask for Mr. Wilson

Without any obligation on your part, Sun Radio will demonstrate new Admiral television in your own home any weekday evening. There's no charge of any kind!

You Always Save at Sun Because Lower Overhead for Us Means Lower Prices for You!

Liberal Trade-in Allowance

EASY TERMS

SUN RADIO

EVERYTHING ELECTRICAL UNDER THE SUN

938 F St. N.W. ★ 11th & E Sts.

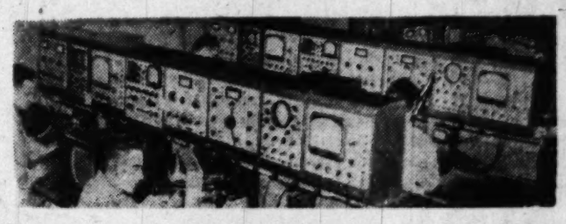

This little black box is for the broken hearts of those frustrated souls who bought television and couldn't get satisfactory service. No, they'll never rest in peace. Avoid the dangers of "Frustratitis" by buying your set at Sun Radio, where years of actual TV experience plus the best equipped service shop in the area are at your immediate call. Why, we can even produce test images when there are none on the air. Come in and inspect our super service shop for yourself.

And now Sun Radio is offering the general public a chance to buy 2nd Year Renewal television service, too. That's the year when just one major repair can cost more than your policy. Protect yourself, call Mr. Perros today, at ME. 6247.

Truman Hits 'Two-Faced' Reds

TRUMAN—From Page 1

Defense Louis Johnson marched in the parade, too. When the time came, Johnson was swinging along at Mr. Truman's right. Johnson, an honorary member of Battery D, did not seem so fresh as his chief at the end. He is going to Japan from here.

Mr. Truman, after dropping out of line, went to a stand on the steps of the old Court House, scene of the famous Dred Scott decision. He stood there in the glare of the sun for another hour reviewing the rest of the parade.

He delivered his speech in dedicating the Jefferson National Expansion Memorial, a parkway fronting on the Mississippi River.

The project commemorates the Louisiana Purchase, the 15 million-dollar deal which President Jefferson negotiated with France to add a huge western territory to the young American republic.

Henri Bonnett, the French Ambassador to the United States, was among those who spoke ahead of the President. The ceremony took place just behind the old Catholic Cathedral on the west bank of the river, and the invocation was given by the Most Rev. Joseph Ritter, Catholic Archbishop of St. Louis.

After being introduced by W. Stuart Symington, chairman of the National Securities Resources Board, Mr. Truman outlined this Nation's various efforts to bring about peace in the world. He said those efforts have not yet brought assurance of peace.

Cooperation Hopes Blasted

"The reason is clear," he said. "In the five years that have passed since the end of the war, we have been confronted with a new, powerful imperialism. We had hoped that our wartime ally, the Soviet Union, would join in the efforts of the whole community of nations to build a peaceful world. Instead, the Soviet leaders have been an obstacle to peace.

"By means of infiltration, subversion, propaganda, and indirect aggression the rulers of the Soviet Union have sought to extend the boundaries of their totalitarian control."

Here he denounced them for preaching peace while fomenting aggression and preparing for war.

"The result of these tactics," he continued, "has been to spur the free nations on to greater cooperation and more vigorous efforts for the improvement and the defense of their own institutions. These efforts have been without parallel in history . . .

"We have made good progress so far. Because of this progress we are confident that we can establish the conditions necessary to a genuine peace. We know that the free world has both the will and the means to insure its own survival."

Warns on Complacency

The President at this point answered those who say they have been confused by his recent statements, who have found a contradiction between his requests for large sums to arm the United States and his friends and his news-conference remarks that he is not alarmed and that the outlook for peace is better than it has been since World War II.

"I would like to emphasize the difference between confidence and complacency," he said. "We cannot be complacent. Our ultimate success depends on sustained further effort. We have joined with other nations in establishing a new and stronger kind of international association than we have known before. But there is a long road ahead . . .

"We cannot be complacent, because the dangers we confront are many and serious. On the other hand, we must not become hysterical. In all probability we shall be required to make substantial efforts for peace for many years to come, but our situation is strong, our strength is growing. We must remain cool, determined, and steady."

In attacking isolationists, the chief executive said they were dangerous not only to the cause of world peace, but also to national security.

He continued: "The isolationists take an upside-down view of our affairs. They want us to stop giving aid to free nations that are able and willing to make good use of our help. They ask us to give up in the very places where we are succeeding. They say that cooperation with friendly nations is too expensive—but they forget how much more expensive it would be to abandon our allies to the aggressor, and try to defend ourselves alone.

"Peace costs too much, they say. But their policy would permit free nations everywhere to be swallowed up one by one, and would leave the United States alone as the sole defender of freedom.

"Isolationism is the road to war. Worse than that, isolationism is the road to defeat in war.

"The people who are striving to destroy our foreign aid programs for the common defense of the free nations, are striking at our own national security. They may not mean to do us harm, but they are as dangerous to our future as those who deliberately plot against our freedom.

"Most of the American people know this. Most of us have enlisted in the struggle for world peace 'for the duration.' We are not thinking of deserting."

The President's speech, with its severe indictment of the Soviet leaders, recalled a visit he and Winston Churchill made to Missouri four years ago last March. In the town of Fulton, Churchill made his famous Iron Curtain speech in which he denounced Russian expansionism and called attention to their respect for strength and their scorn for weakness.

Mr. Truman was sharply criticized on that occasion for introducing Churchill and, by his presence, giving approval to his remarks. There was, it seemed, still a big reservoir of good will for Russia in the United States in early 1936.

The Chief Executive today traced some of the things that have happened in that four-year interval, and declared:

"The Soviet government is refusing to participate in the work of the United Nations. Representatives of the free nations are being forced out of the satellite countries. Soviet leaders are turning the school children of eastern Germany into the same kind of pitiful robots that marched into hopeless battle for Hitler.

"At home, the Soviet regime is maintaining the largest peacetime armed force in history, far greater than it needs for the defense of its own boundaries. The Soviet leaders, instead of using their resources to improve the well-being of their people, are devoting a massive share of those resources to the acquisition of further military strength."

U. S. Peace Efforts Cited

Mr. Truman said that efforts had been made to dissuade the Soviet leaders from this militaristic course. He told how the United States demobilized the bulk of its armed forces after World War II, how it offered to share atomic energy with the world and offered to enter into an agreement to ban the atomic bomb. Nevertheless, he said, the Soviet Union continued to build up its arms.

"These ominous activities of the Soviet Union, however, are being offset by the growing strength of the free world," Mr. Truman said.

"The strength of the free world is not to be calculated primarily in military terms. Economic, political and moral strength are equally essential, because the challenge which confronts the free nations is far more than a military challenge.

"Communism feeds on weaknesses of whatever kind. Wherever the free nations fail to meet human needs and aspirations, they are vulnerable. In this sense, the Soviet threat is a challenge to the free world to live up to the principles it professes."

And he observed that the free world was meeting this challenge with vitality and energy.

After finishng his speech, the President motored to Lambert Field to board the Independence for the flight home.

[He landed at National Airport at 7:50 p. m.]

Truman in Reunion Parade

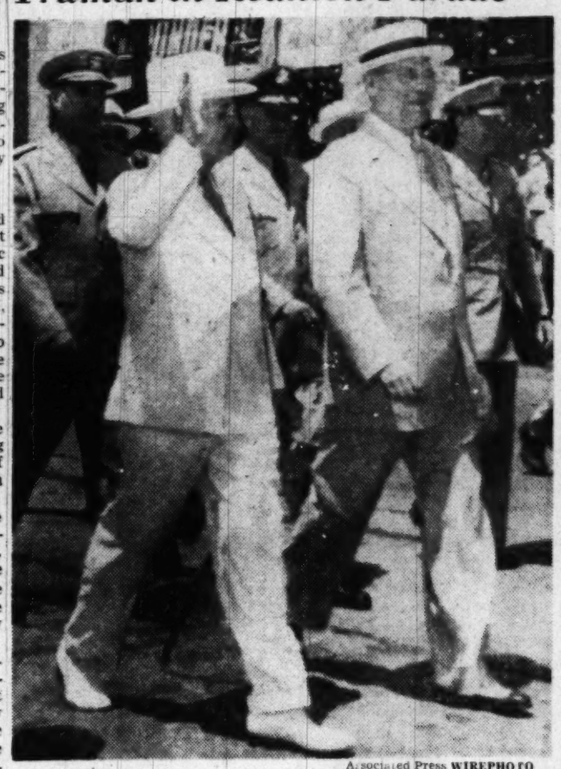

Associated Press WIREPHOTO

The President, left, and St. Louis Mayor Joseph Darst

Bonnet Joins Truman in Praise Of Schuman Plan

By a Post Reporter

St. Louis, June 10.—Henry Bonnet, the French Ambassador, joined President Truman today in praising the Schuman plan to pool the heavy industries of France and Germany.

Ambassador Bonnet told Mr. Truman that a tribute of "admiration and gratitude" awaited him if he should ever go to France and revisit the areas where he led Battery D into battle in 1918.

It is expected that a formal invitation will be extended to Mr. Truman by President Vincent Auriol of France when the latter makes his forthcoming visit to Washington.

President Truman, in his speech today commemorating the Louisiana Purchase, said that the proposal of French Foreign Minister Schuman was one of the most encouraging developments since the end of World War II. He said it would end the age-old rivalry between France and Germany and make for a more peaceful and productive Europe.

24" ATTIC FAN
$39.75

FOR DAD—*Formerly Sold for $69.60*

Never before have we seen a 24" attic fan advertised at anywhere near this low price. Equipped with genuine 1/6 h.p. G.E. motor, rated at 4,100 cu. ft. per min. actual air delivery, not theoretical. Larger sizes in stock at lowest prices. Only one to a customer. Come in early, only a limited supply. We also sell fan blades, bearings and parts. Save money: use your motor, build your own house cooler. We repair attic fans and motors. Open 'til 9 P. M. Thurs. & Fri.

Electric Equipment Co.

2473 Sherman Ave. Mi. 1600

FRIGIDAIRE Electric DEHUMIDIFIER

Stops Rust, Mold, Mildew!

Here's the answer to dampness in playroom, workshop, basement or closet! No chemicals. No fuss or muss. It's compact, attractive. Plugs into any ordinary electric outlet.

$139.75

Ask about a FREE home demonstration!

J. R. ENRIGHT CO.

"ELECTRICAL HEADQUARTERS"

Montgomery County's Oldest Appliance Dealer

7020 Wisc. Ave. OL. 1700 Chevy Chase, 15, Md.

Open Friday Evening Till 9 P.M.

Enroll Now for Summer Courses.

BERLITZ

72d Year—French, Spanish, Italian, German or any other language made easy by the Berlitz Method—available only at the BERLITZ SCHOOL OF LANGUAGES
839 17th St. (at Eye) STerling 0010
Approved for GI VETERAN TRAINING

. . . from the Gift Collection of
Lewis & Thos. Saltz . . . 1409 G St.
for
This Father's Day

MESH NYLON SUMMER SPORTS SHIRTS. Made of extremely fine quality 100% DuPont nylon in an open mesh weave. Interesting collar with two large pockets that button and short sleeves. Ideal for your vacation requirements. Launders easily and requires no ironing. Available in white only in sizes small, medium, large and extra-large **$10**

Other Short and Long Sleeved Sports Shirts, **$3.95** *to* **$32.50**

PURE SILK DRESSING GOWN OF PURE SILK FOULARD. A light weight pure silk dressing gown that easily packs for traveling. Colorful printing in paisleys, foulards, neat geometrics, and polka dots. Ideal for the home, traveling and vacation. A very practical and useful gift. Sizes small, medium, large and extra-large **$20**

Finely Printed Celanese Rayon Unlined Robes, **$13.50**

Washable Cotton and Seersucker Robes, **$7.50** *to* **$12.50**

"HIS MAJESTY" TIES. Unquestionably unique and very different in gentlemen's neckwear. "His Majesty" patterns are created by a famous neckwear designer-artist. Thirty clever motifs done in three colorful printing, in unusual characterful designs including "Oh What A Beautiful Morning," "Moth and Flame," "Symphony Moderne," "Horse Show" and "Love Twirls In," etc. Pure silk and silk lined, 50" long . . .**$7.50** to **$12.50**

SCOTCH PLAID CUMMERBUNDS (WITH MATCHING TIES). Something new has been given the men to enliven their genteel summer formal jackets. A growing popular trend that is sure to find a place, of pure silk in ten authentic Scotch Tartan Clan patterns. Adds interest and charm to the tuxedo ensemble. Cummerbund, **$7.50**; Matching Bow Tie **$2.50**

D&J ANDERSON VOILE SHIRTS. Amazing how light, yet sturdy, this voile fabric can be woven. Anderson of Glasgow, Scotland, made the fabric, Master Guild tailored the shirts. The result is a magnificent cool summer shirt, available in fine checks, neat stripes, and plain white. Smart Low Band collar attached with French cuffs. Sizes 14½ to 17; 33 to 35 sleeves **$12.50**

LIGHT WEIGHT RIB WOOL ANKLETS. Allen Solly makes the finest woolen hosiery in the world. It is news to find such quality at this low price. Comfortable, light weight 100% new wool, they are guaranteed shrink resistant. Seamless for those with sensitive feet. Available in a fine rib with elastic tops. Sizes 10½ to 13 in white, camel, brown, maroon and navy **$1.50**

Other Fine Wool Hose, **$3.00**

Lewis & Thos. Saltz

1409 G Street, N. W.

EXecutive 4343

Not connected with Saltz Bros. Inc.

START YOUR LESSONS IN JUNE AND SPEAK A FOREIGN LANGUAGE BY FALL

BERLITZ SUMMER COURSES IN FRENCH GERMAN SPANISH

4 hours weekly	Class $90	Private $190

REGISTRATION FEE $10 (valid 1 yr.) Easy Payments
CLASSES LIMITED TO 8 STUDENTS 9 A. M. to 9:30 P. M.
5% discount on courses paid by June 30

Enroll Now!

- The famous direct "Berlitz Method," always successful
- is available only at the—

BERLITZ SCHOOL OF LANGUAGES
839 17th St. N.W. (at Eye). ST. 0010
AIR CONDITIONED

HOUSE & HERRMANN

Washington's Finest Furniture Store Presents
Outstanding Values in the 1950 Models of . . .

FRIGIDAIRE

America's No. 1 Refrigerator

Model Illustrated is 9 Cu. Ft. DM-90.....$309.75

See these amazing new Frigidaires at House & Herrmann! They are unsurpassed inside or out for quality, performance and economy! And here for you to choose are 20 different sizes and models—there's one to give you just the service you need at a price you can afford! And compare these features: Lifetime-porcelain, aluminum shelves, super storage design, and an improved meter miser.

You Can Buy a Frigidaire for as Little as.... **$189.75** *20 Brand New, 1950 Models to Choose from!*

CONVENIENT TERMS ARRANGED

House & Herrmann

7th AND EYE STS.

Silver Spring Store, 8435 Georgia Ave.

PMA Meeting Cost Row Flares Anew

By John W. Ball
Post Reporter

The bitter political row over the cost of the now-famous April 3 meeting in St. Paul, Minn., of the Production and Marketing Administration broke out again yesterday.

Behind yesterday's development was Agriculture Secretary Charles F. Brannan, who told Congress:

1. That there was nothing unusual about the meeting. It was similar to others held under both his predecessors, Senator Clinton P. Anderson (D., N. Mex.) and Claude Wickard, administrator of the Rural Electrification Administration.

2. That the cost of bringing in members of Minnesota's community PMA committees was only $34,000 instead of $50,000 to $100,000 charged by Senator George D. Aiken (R., Vt.) in a vitriolic speech on April 11 attacking the meeting.

3. That the committeemen attending the meeting would get "approximately the same amount of money throughout the year for work done whether or not they made this trip to St. Paul. There is just so much money available for the reimbursement of community committeemen," he added, "and when that sum is used up they continue to work thereafter without remuneration."

The fact that PMA community committeemen were permitted to charge their expenses for the St. Paul meeting on their expense accounts was first revealed in a Minneapolis newspaper. Later Aiken denounced the meeting on the Senate floor.

The Vermonter also attacked a speech made by Brannan at the meeting, declaring that "two thirds was devoted to promoting the so-called Brannan plan and the rest to condemnation of Allan Kline and the Farm Bureau." The Farm Bureau later mailed out excerpts of Aiken's speech to newspapers and bureaus throughout the country.

Brannan's answer was contained in copies of a report he addressed to Comptroller General Lindsay C. Warren. They were mailed to members of both houses. Warren ordered an investigation of the meeting after Aiken's speech.

"The fact that Senator Humphrey addressed this meeting in political terms cannot be charged to those who organized the meeting or to the Secretary of Agriculture," Brannan wrote.

"I do not believe it wise to exclude members of Congress from these meetings and I assume Senator Aiken agree for he has availed himself of such opportunity subsequent to the date he took exception to the St. Paul meeting."

Brannan also included a copy of a letter from Senator Edward J. Thye (R., Minn.) declining an invitation to the meeting.

"I fully realize the importance of this conference," Thye wrote, "and would have enjoyed very much having the benefit of attending."

Thye went on to tell Charles W. Stickney, Minnesota PMA chairman, that the public is getting critical of the costs of the farm program.

Agriculture Department Linked in New 'Scandal'

A new "scandal" about Agriculture Department employes attending political meetings loomed yesterday. The National Farmers Union distributed photostats of the Des Moines Register of June 1 and 2, reporting that county extension directors attended a Farm Bureau meeting in Des Moines on those days. The meeting was given over to a denunciation of the Brannan plan by Roger Fleming, lobbyist for the Farm Bureau.

Blood Center Gives 557 Pints To Area Hospitals

The Red Cross Washington Regional Blood Center, 1730 E st. nw., last week distributed 557 pints of blood to hospitals in the District and communities covered by the Bloodmobile in Maryland, Virginia and West Virginia.

In the District, 354 pints of blood was distributed; 83 in Maryland, 105 in Virginia, and 15 in West Virginia.

The Bloodmobile is scheduled to make three visits this week, as follows:

Hagerstown, Md., at St. John's Parish Church, 10 a. m. to 4 p. m. Monday; Fort McNair, in the Post Gymnasium, from 8 a. m. to 4 p. m. Wednesday; Beltsville, Md., at St. John's Parish House, from 12 noon to 6 p. m. Thursday.

100 Million Pounds of U. S. Potatoes Go to Red Germany at 1 Ct. a 100 Pounds

Frankfurt, Germany, June 10 (AP). A hundred million pounds of surplus American potatoes poured in on Soviet East Germany today to feed victims of the potato-bug fantasy.

The price was 1 cent a 100 pounds, FOB New York. Potatoes cost a New York housewife 5 to 6 cents a pound at retail stores under the Government farm subsidy price maintenance plan.

The shipments to East Germany are an offset to a potato famine where Communist propaganda says United States bomber planes are sowing insects to: 1—Blight the East German crop, 2—test out germ warfare, and 3—sell capitalistic bug poison.

American officials called the charges ridiculous.

Unofficial sources said last year's short crop may have caused a shortage of seed potatoes for spring planting. East Germany failed to make good on a contract last October to deliver 100,000 tons of potatoes to feed West Berlin.

Planting in East Germany ended in early May, but trustworthy reports reaching the commission said potato infestation in some districts is five times as bad as 1949.

The State and Agricultural Departments in Washington said there was nothing to prevent the potato deal.

It said that in addition to the original 50,000 tons for eastern Germany, there is another deal to ship 18,000 tons to Frankfurt, in Allied western Germany.

Department informants said a New York broker named David Zetland, operating a corporation of that name, bought the 50,000-ton lot from the Agriculture Department in New York for delivery to a Swiss firm in Hamburg.

At Hamburg, Max Hedinger, managing director of a Swiss concern in Zurich, said his company had acted as middleman in the United States and sold them in Hamburg for dollars to a buyer he purchase. Hedinger said his company bought the potatoes in the would not identify.

HOW GOOD IS A SPINET?
SEE PAGE 11 M

NATIONAL CHILD RESEARCH CENTER
3209 HIGHLAND PL. N.W. EM. 5948
SUMMER NURSERY SCHOOL
June 1 to September 1
Hours: 8:30 A.M. to 1:00 P.M.
3:30 A.M. to 6:00 P.M.
Boys and Girls 2 to 5
Small, closely supervised groups.
University-trained teachers in the pre-school field.
Enrollments accepted for one month.
DORIS ERWIN HAWKINS, Director

FOR AUTHORIZED
Nash
SALES and SERVICE
And Select Used Cars
SEE WASHINGTON'S LARGEST NASH DEALER
Capital Garage
1320 New York Ave. N.W. STerling 9100
24-hour towing service

Search for Diamonds and Old Gold!
. . . search your house for old gold and diamonds . . . bring them to Chas. Schwartz & Son and receive TOP PRICES. It's extra money for you.
Chas. Schwartz & Son
708 7th St. N.W.
1305 F St. N.W.

Father's Day Is Next Sunday

When Pop's the Question—
here are Gifts
that are sure to please!

Snaparong
FOR SHOWER
FOR SHAVING
FOR LOCKER ROOM
$1.95
Give him a White Terry Cloth SNAPARONG . . . He can wear it for shaving . . . ideal for home or locker room, when rushing to the phone from the shower. The big patch pocket is for shaving kit, cigarettes, keys and stuff. Small, Medium, Large. P. S. You'll love him in it!
BEACH SANDALS
$2.95 to $4.95

Seersucker
Robes
by Royal
$4.95
Washable seersucker robes that Dad can wear around the house or on the beach this summer. Available in a variety of gay striped patterns. Gift wrapped.
LEATHER SLIPPERS
Soft Soles in Mule and Opera Styles
$4.95

Use Your Convenient Bruce Hunt Budget Account
Bruce Hunt
613 14th St. (Bet. F & G)
Larry Nathan, Pres.

Like To Be Babied? Then Let Sun Radio Turn Your Washdays into Holidays With the
Westinghouse
"Laundry Twins"

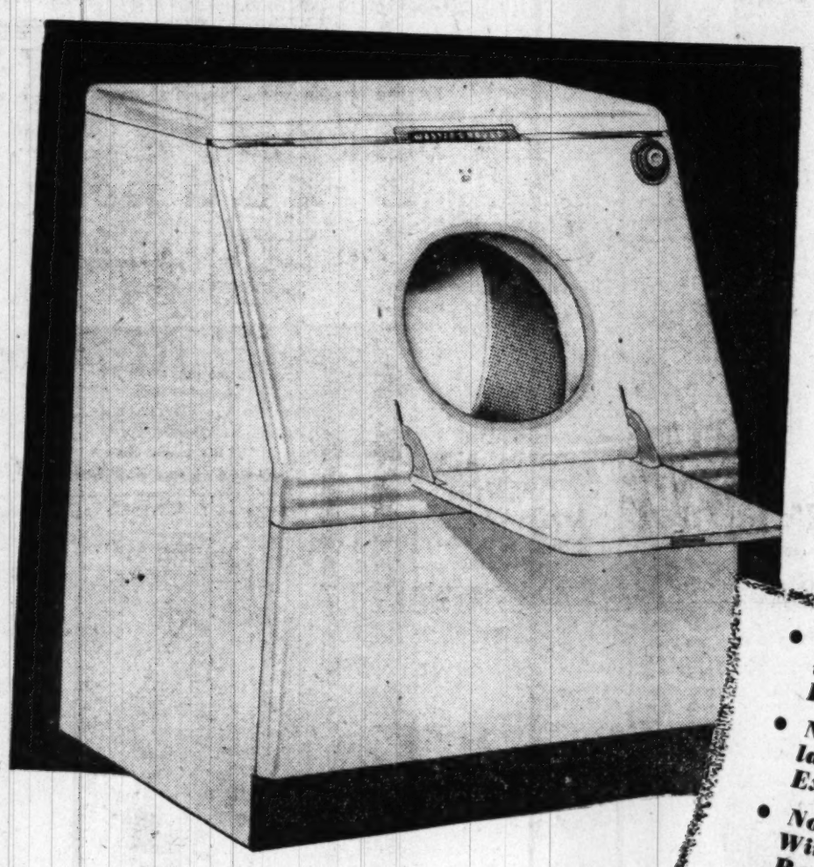

Sun knows the day you say *good day to washday* will be a holiday! And that day will come as soon as you *scoot to Sun* for the amazing, work-saving *Westinghouse "Laundry Twins."* They'll *"baby"* you through every washday from now on! You'll find them *the most helpful, wonderful twins* anyone could wish for . . . and they'll start *earning their keep* the first day they're home. Forget about clothes lines, soapy water and totin' heavy clothes baskets . . . forget everything and *scurry to Sun.* We'll show you how to *turn washdays into holidays!*

• *Just Plug in Like a Radio!*
• *No Installation Expense!*
• *No Special Wiring Required!*

New Westinghouse
CLOTHES DRYER
Only
$199.95
It's always perfect drying weather when you own this new Westinghouse dryer! Just plug it in and clothes come out fluffy, soft and sweet-smelling ready for immediate storage or just right for ironing. Just take clothes from the Laundromat, drop them in the dryer . . . set it and forget it! Get yours at Sun tomorrow!

New Weigh-to-save
LAUNDROMAT
Only
$269.95
Now washing's easy as one, two, three! First, weigh clothes on the exclusive weigh-to-save door; secondly, read the load size on the indicator; thirdly, set the water saver and use only the amount of water and soap you actually need to get a sparkling wash! No guesswork, no extra work with Westinghouse! See it at Sun.

SUN RADIO
EVERYTHING ELECTRICAL UNDER THE SUN
938 F ST. N.W. - 11th & E STS. N.W.

EASY TERMS
•
Liberal Trade-In Allowance

DIARY—From Page 1

Plan to Cut 100,000 U. S. Jobs Backed

Advisers and the Budget Bureau would have to economize; (5) all trust funds would be exempt, which means the 5500 employes of Federal Security's Bureau of Old-Age and Survivors' Insurance and many other employes paid from trust funds would be untouched by the economy program.

(6) All Federal hospital personnel as well as food, drugs, etc., would be exempt. This explanatory statement is made: "While it broadens the Taber-Thomas amendment exemption to apply to all hospitals and all costs incident to operation of such hositals, it does not exempt 'general administrative expenses' or the Federal employes' health-service program; (7) Indefinite appropriations are exemted except those applying to the Postoffice Department, as well as reappropriations of funds carried over from previous years.

On the other hand, the economy program would be extended under the proposed compromise to include many Federal corporations. "This has the effect," a report explained, "of applying to certain expenses of the Government corporations the provisions of this chapter, which the Taber-Thomas amendment did not do, but which Mr. Taber later recommended be done."

The above statements aren't guesswork. They were taken from an authoritative analysis of the new economy plan prepared for members of the Senate Appropriations Committee by a staff of experts who drew it up at the committee's direction.

The plan must be taken seriously. It has been indorsed in principle, it's reported, by a majority on the Senate committee as well as the leaders who guided the Taber-Thomas job-and-budget-cutting amendment through the House.

The effect of the Taber-Thomas amendment would be retained in the compromise, but it would be stripped of its red tape. Equally important, Congress would retain its control over the budget under the Senate plan instead of tossing this responsibility to the Budget Bureau as provided in the House rider.

Specific money cuts would be made under the Senate plan, all in proportion to those proposed by Taber-Thomas. The analysis carries this explanation:

Limitations Removed

"The chapter as revised removes the specific limitations on objects of expenditure required by the Taber-Thomas amendment, either for the Government as a whole or by agencies or appropriations. It provides a formula for cutting appropriations by the amounts, generally, which would result from the Taber-Thomas object limitations without increasiong accounting or decreasing flexibility of use of funds.

"The chapter is aimed at achieving cuts by congressional action without the necessity of having someone outside the Congress allocate the cuts as between agencies or appropriations." Hence, and since Mr. Taber explained that he expected the object limitations to apply toward the over-all cvut, no such over-all cut appears in the revision. If the committee wishes to vary the amount to be realized by applying this chapter, it can do so by changing the percentages or the exemptions."

For example, the move to cut Post Office, Internal Revenue, and several other agencies by 5 percent originated with committee members. The Taber-Thomas rider provided for an over-all cut of 600 million dollars.

In another section, the analysis explains that any reduction made by Congress in the President's budget estimates would be considered in fixing the amount to be appropriated.

To sum up, it looks like a rough summer for Federal agencies and their employes.

FREE! PRIVATE ORGAN LESSON!
SEE PAGE 11 M

LANTERN HILL CAMP
FOR BOYS 7-16
Located in beautiful Connecticut. Limited enrollment. Development of the individual camper under wise guidance and supervision. Four boys and counselor in each cabin. All sports. Swimming, canoeing, riflery, tennis. Nature study, crafts. No ticks.
C. R. MOORE, 3707 Reservoir Rd. NW.
Washington 7, D. C. WO. 6255

AIR CONDITIONED
Speak a Language by Fall
FRENCH
GERMAN
RUSSIAN
ARABIC
OR ANY OTHER LANGUAGE
COURSES START JUNE 19th
SANZ SCHOOL
1757 K St. N.W. (18th & K)
RE. 3780—RE. 1513
Eleven Years in Washington

Money-Savers at PEOPLES

PHONE HO. 1234
PEOPLES DRUG STORES INC
PRESCRIPTIONS

ATTENTION: Certain Toilet Preparations, Luggage, Billfolds, etc., and Jewelry subject to 20% tax under Federal Internal Revenue Act effective April 1, 1944. Alarm Clocks retailing at not more than $5.00 and Watches retailing at not more than $65.00 subject to 10% tax; all others taxed 20%.

SUPER-SPECIALS!
Men's Style
Large Size
8-Rib
UMBRELLAS
• Sturdy Reinforced Frame
• Metal Band for Holding Ribs
• Choice of Light or Dark Handles
$3.98 Value
$2.66

For Camping Trips or Lunches
KEAPSIT
Pint Size
VACUUM BOTTLES
Keeps liquids refreshingly cool for hours. Seize this opportunity to buy several . . . for Dad's lunch and family outings.
Thru Tuesday Only
$1.25 Value
77c

*D. C. Prices Only
83c PONDS FACE CREAM Large Jars *69c
CASHMERE BOUQUET TALCUM Giant Size, 7-Ounces 39c
VASELINE HAIR TONIC Large Size, 6-Ounces 73c
$1.00 HALO SHAMPOO Giant Size 79c
SHASTA CREAM SHAMPOO 4-Ounce Jar 79c
CONTI CASTILE SHAMPOO 10-Ounces *69c
COLGATE DENTAL CREAM Economy Size, 5-Ounces 59c
COLEO DENTURE CLEANSER Giant Size 49c
GILLETTE BRUSHLESS SHAVE 50c Tube 39c
COLGATE VETO DEODORANT Giant Size 59c

Graduation GIFTS
WESTCLOX Rajah WRIST WATCHES
$9.95 Plus Tax
Attractively Styled
REMINGTON Contour-6 ELECTRIC RAZORS
$23.50
Takes Perfect Pictures Every Time
EASTMAN Brownie FLASH Six-20 CAMERAS
Flash Unit $2.92
$11.75
Sheaffer FOUNDATION PENS
$3.75 $5.00 and

Super-Size Prints in Colorful Spiral-Bound Albums
Bring Your Roll Film to PEOPLES
For The NEW
SUPER-PAK PRINTS
End the problem of lost, damaged or mislaid "loose" snapshots when you receive this colorful plastic binder . . . at no extra cost.
Any Regular 8-Exposure Roll
59c

EASTMAN Hawkeye Six-20 CAMERAS
Fixed Focus Lens
$5.50

Toiletry SPECIALS
FREE when you buy this 79c SIZE
Special Combination Offer!
PRELL SHAMPOO
Concentrated in a Tube
Large 79c Tube Plus a 49c Size $1.28 Value. Both For
79c
Special Combination Offer!
$1.00 Size DU BARRY FACE POWDER
Plus a Generous Size of LIPSTICK
By Richard Hudnut
Both For
$1.00
Limited Time Only
Limited Time Only
Daggett & Ramsdell PERFECT DEODORANT CREAM
$1.00 Jar
69c

CANDY Specials
Pure Cocoanut MACAROONS
5½-ounce Package of 12
17c
Spiced JELLY DROPS
Regular 19c Pound
15c
Cellophane Wrapped. MINT
STARLIGHT KISSES
Regular 33c Pound
27c

Fine Quality—Long Filler
STRATFORD Perfecto CIGARS
Made to Sell For 2 For 25c
5 FOR 35c
Box of 50 $3.25

Promotes a Beneficial Tan
SKOL SUN TAN LOTION
Large $1.00 Size
89c
KILBURN SKIN CREAM
Relieves Painful Sunburn
75c Jar
57c
CARBONA Cleaning FLUID
Removes grease spots, oil, tar, wax, chewing gum and other annoying stains. For all fabrics.
8-ounce Size
42c
CARBONA Soapless LATHER
Cleans rugs and upholstered furniture . . . Leaves no soap scum to fog colors.
6 Ounce Size
25c

DAIRY FOODS are Healthful! Economical!
American Style Cheddar Cheese SANDWICH On Rye
15c
Milk Shakes All Flavors
20c
Delicious!
Fresh MILK
10c Glass
Gold Craft Chocolate ICE CREAM SUNDAES
3 Scoops of Ice Cream
20c
JUNE IS DAIRY MONTH
at all PEOPLES DRUG STORES

Everyday LOW PRICES
*D. C. Prices Only
$1.00 Lysol Disinfectant, 14-ounces . . . 89c
75c Unguentine Rectal Cones, Box of 12, 69c
75c Wyeths Collyrium Eye Wash *59c
$1.25 Anacin Tablets, Bottle of 100 . . . . 98c
Unguentine for Burns, Large Tube 57c
60c Astringosol Mouth Wash 53c
$1.00 Zonite Antiseptic, 14-ounces . . . *73c
35c Freezone for Corns, Regular *29c
60c DeWitts Kidney Pills, Vial of 40 . . . . 53c
45c Fletchers Castoria, Regular *28c
85c Vicks Vapo-Rub Salve, Large *63c
$1.25 S.S.S. Health Tonic, Regular 99c
75c Bell-Ans Tablets, Bottle of 100 . . . . 59c
Prices may vary slightly in Maryland and Virginia Stores on a few items which are under State Contract Laws. Right reserved to limit quantities.

NEED A LAXATIVE?
Take EX-LAX
THE CHOCOLATED LAXATIVE
EASY to Take
EASY-Acting
EASY on the System
For Adults or Children
Box of 18
23c

FREE Home Trial
REDUCE DAMPNESS
in Basements-Confined Areas! | stops Mold, Rust, Mildew!
NEW Frigidaire Dehumidifier—
Made only by General Motors
Mold! Mildew! Rust! Corrosion! Mustiness! Sweating Walls! Wet Floors! Dripping Pipes!—All the damaging effects of excessive moisture and humidity can be quickly and effectively eliminated by simply plugging in the Frigidaire Dehumidifier to any electrical outlet. No chemicals used. Operates on a simple refrigerating principle. Electric current consumption comparable to a medium size light bulb. Serves areas up to 8,000 cubic feet. Compact, quiet, portable. Five-year written warranty covering service and parts on entire sealed-in mechanism.
CASH PRICE $139.75
Terms $14.75 down $5.99 per mo.
5-DAY FREE HOME DEMONSTRATION
Without obligation, we will place a dehumidifier in your home or place of business on a free 5-day trial demonstration. This free trial offer does not obligate you to purchase, or pay for any service or expense whatsoever.
Ask about our RENTAL-PURCHASE PLAN
Call us for free trial demonstration, immediate delivery and complete information
DISTRICT ELECTRIC CO.
5023 Wisconsin Ave. N.W.
Phone WO. 4902

For the Perfect Manicure
SOFTOL MANICURETTE
• FOUNTAIN SHAPER
• CUTICLE LUBRICANT
• NAIL CREME with Applicator
• FINGER REST
• MANICURING TRAY
$1.50 Value
$1.19

Silver-Lined Boom Beset by Few Clouds

By Sterling F. Green
Associated Press Reporter

Rising retail prices will go still higher, assembly lines this month may set a peacetime record, business is thriving, and Washington's economists wonder: Can this last?

The experts agree there is vast, proven strength underlying today's economy, and room for greater growth. Another six months of prosperity is taken for granted.

There are 2,778,000 more jobs than three months ago, and 1,627,000 fewer jobless men. Profits are higher than last year's. Stocks are flirting with a four-year record. Even the Federal deficit is diminishing.

Several Danger Spots

The chance of a soaring inflation is disconcounted too. But tensions have developed in at least four fields which officials eye with apprehension. The trouble potentials are:

Prices: The cost of living, creeping up since February, apparently will climb anew in June and July. Food prices, meaning mainly meat prices, lead the parade. Rent decontrol, if Congress votes it, would add to the pocketbook strain.

Credit: Consumer credit, mostly the easy-payment kind, is moving toward an all-time peak. At $18,600,000,000 it is now almost a fifth higher than a year ago. The lowest 40 percent of the Nation's families, as an economic group, are outspending their income.

Steel and Autos: Both are thriving. This will be the first seven-million-car year, auto men believe. Earnings and jobs will be hurt when the procession of buyers diminishes—as it seemingly must, some day. Then the steel mills, now running at 101 percent of capacity, will feel the slack.

Building: A housing boom unparalleled since the '20s is driving up prices of lumber, gypsum and other materials. Shortages and "gray market" rumors have revived. The price of the end-product—new houses—may start climbing again.

If the home buyer suddenly became fed up with costs and decided to sit on his bank account, he could collapse one of the biggest props under the whole prosperity structure. The deflation would hit not only builders and their suppliers but the dealers in home appliances, furnaces, furniture and draperies.

That doesn't look likely now. May construction activity was the greatest on record, $1,941,000,000. Rising prices accounted for two thirds of the gain over April, but houses are still selling strongly.

Note that the problems are mostly "ifs." The visible, tangible evidences of prosperity exist on every hand.

The Federal Reserve Board sees no bust just around the corner. Its own index of industrial production—in terms of tons and carloads and kilowatts, not dollars—may this month match the all-peacetime record set in October-November, 1948.

Even consumer credit, which the board wants power to control, is not yet too heavy for an economy which is producing goods and services at a rate of 260 billion dollars a year, the board's officials believe.

They simply fear that one or more of the great driving forces may run amok with serious results.

Big Recent Strides

Similarly, the staff of the House-Senate Economic Committee, which hopes to get out its annual report in a week or two, wonder whether rising prices and a possible reaction against spending beyond income will suddenly put the brakes on consumer buying.

Dr. Emerson P. Schmidt, chief economist of the United States Chamber of Commerce, summed it up this way in a report to the chamber's members this past week:

". . . All signs point toward favorable business and employment prospects for the months ahead. Yet, there is an old, well-established principle to the effect:

"A depression universally expected does not happen, and a boom collapses when everyone thinks it will continue indefinitely. In short, watchful cautiousness is always a matter of wisdom."

In many respects, the economy has made big strides since January when the President's Council of Economic Advisers confidently predicted "a good year."

The stock market, mysteriously timid since the war, has begun to reflect rising business confidence. This week the Associated Press average of 60 stocks climbed to 78.8, or just a shade under a four-year peak.

The job picture brightened visibly. A million jobs opened up in May, sending employment to 59,731,000. That is close to the 1948 record average.

Joblessness dipped to 3,016,000, lowest in more than a year. Unemployment is expected to rise this month, as schools let out, but the job-hunting will be better than it looked when the term began.

And corporation profits, after taxes, were better in the first quarter of this year than in any 1949 quarter, the Commerce Department announced.

Bryant GAS HEAT
E. L. POE
FORMERLY 12 YEARS WITH THE GAS CO.
5213 GEORGIA AVE. N.W. TA. 3036

IS YOUR CHILD BETWEEN AGES 7 AND 15?
SEE PAGE 11 M

Belgrade, Rome Talks On Trieste Seen Near

Rome, June 10 (U.P.).—Foreign Minister Count Carlo Sforza said today Yugoslavia had made "confidential contacts" to open talks on the Italo-Yugoslav dispute over Trieste.

He told the Chamber of Deputies negotiations with Yugoslavia have not started, but added, "confidential contacts to solve the Trieste problem have been requested. It was not Italy who asked for the confidential contacts."

Business Investment Outlook Improves Above Expectations

By Alfred Friendly
Post Reporter

Prospects for increasing business investments in new plants and facilities continue to improve above previous expectations, according to a Government study made public yesterday.

The report, done jointly by the Commerce Department and Securities and Exchange Commission, has bullish implications for the economy. Levels of business investment are in themselves important indicators of economic health, and the prospects for declining business investment some months ago gave economists grave concern.

Now, however, for the second consecutive quarter, the estimates on the level of business spending for new production facilities have been revised upward.

Today's figures show that business expects to make outlays of this sort during the first nine months of this year in the amount of 12.7 billion dollars, or only 6 percent less than for the corresponding period of last year. Three months ago, the estimate was for 11 percent less, and at the first of the year, it appeared business would be spending 15 percent below 1949 levels.

Expenditures for the second quarter of this year will be about 6 percent less than for the same three months last year. For the third quarter, however, they will be about the same as during that period of 1949.

The study does not contain an estimate for business outlays for new plant and equipment for the last three months of this year. Nevertheless, the Federal agencies making the report declare that total spending for 1950 is expected to be "substantially higher" than the $16.1 billion anticipated at the beginning of the year.

Actual expenditures for the first quarter of this year were far below those for the same period in 1949, and even below the amounts expected earlier. But, the study notes, this "may be related to some extent to the loss in steel output due to the coal strike in the early months of the year."

By the same token, the higher planned outlays for the following six months may be in part a carry-over from the unfilled demand.

EXPERT SERVICE for YOUR Oil Burner
With a contract including:
✓ Summer cleaning and check-up.
✓ Emergency service all year.
✓ Burner parts replaced at NO extra cost after we inspect your burner and accept the contract.
Just Call . . . ME. 4840
"We Make Your Home Comfortable"
GRIFFITH-CONSUMERS
1413 New York Ave., N.W.
MEtropolitan 4840

NO RENT INCREASE!
2-BEDROOM APTS.
$70.25 ★ ★ ★ $72.50
NOW AVAILABLE
• Plus Features For Perfect Living •
Postwar Appointments • Plenty of Clothes Closets
Spacious Rooms • Laundry Facilities
Completely Equipped Kitchens • Ample Storage Space
Exhaust Fans • Venetian Blinds
Tile Baths • Attractive Landscaping
School and Merchandise Center Under Construction
★ OPEN FOR INSPECTION! ★
Charming Furnished Model Apartments
Rental Office on Premises. Open Daily 'til 8 P.M.
Saturday and Sunday 'til 6 P.M. KIng 8-8550
DIRECTIONS: Cross Memorial or 14th St. Bridge, out Shirley Memorial Highway to Lincolnia—Route 236 overpass (through overpass), right and follow Alexandria signs to Shirley-Duke Apartments.
From Alexandria—West on Duke St. extended (Route 236) to apartments.
NEW BUS SERVICE
from
A.B.&W. TERMINAL
12th and Penna. Ave. N.W.
For Daily or Sunday Schedules inquire 12th and Penna. Information Booth or Call
NA. 9711—TE. 3100
Shirley-Duke Apartments
On Duke St. Extended, Near Quartermaster's Depot.
KI. 8-8550

George's RADIO & TELEVISION CO. and FRIGIDAIRE OFFER YOU . . .
5 DAY FREE HOME TRIAL!
TO PROVE TO YOU THAT *NOW* IS THE TIME TO STOP MOISTURE DAMAGE IN *YOUR* HOME—OFFICE—OR STORE
FRIGIDAIRE Dehumidifier
CALL DI. 1900 ASK FOR DEPT. "A"
ONLY 15c A DAY BUYS IT!

Now is the time to think about Moisture Damage in your home, store or workshop. You can stop this damage to your valuables by installing the famous Frigidaire Electric Dehumidifier. Thousands were sold last year—and thousands of happy people will tell you it's great. No expensive installation costs. No chemicals. Just plug it in—it goes to work immediately. The moisture is removed from the air electrically.
NOW PRICED LOWER THAN EVER!
$139.75
George's RADIO & TELEVISION CO.
★ 1111 H Street N.E. ★ 629 Pennsylvania Ave. S.E.
801 King Street, Alexandria, Va. 816 F St. N.W.
★ Corner Wilson Blvd. and Irving Street, "at the Circle," Clarendon, Va.
★ These Stores Are Open Nights Until 9 P. M.

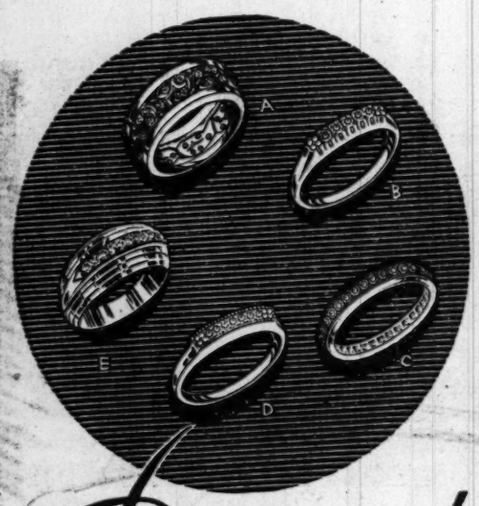
Diamonds
(A) 20 pure white diamonds set in very beautiful wide platinum mounting.. $240
(B) 5 cut diamonds set in platinum fishtail mounting' $84
(C) Diamonds set all around in channel or fishtail mounting $220
(D) 7 cut diamonds set in 18-K channel effect white gold mounting..... $50
(E) Ten cut diamonds set in platinum across the center in wide 14-K yellow gold mounting $120
Diamond Solitaires ..... $25 to $10,000
Wedding Rings ..... $16.00 to $2,000
Charge Accounts Arranged. Prices include Federal Tax.
A. Kahn Inc.
Arthur J. Sundlun, Pres.
58 Years at 935 F Street
Jewelers • Platinumsmiths

EXCLUSIVE AT JULIUS LANSBURGH!

INTRODUCING "PRIZE DESIGN" FURNITURE

FROM INTERNATIONAL CONTEST SPONSORED BY

the museum of modern art

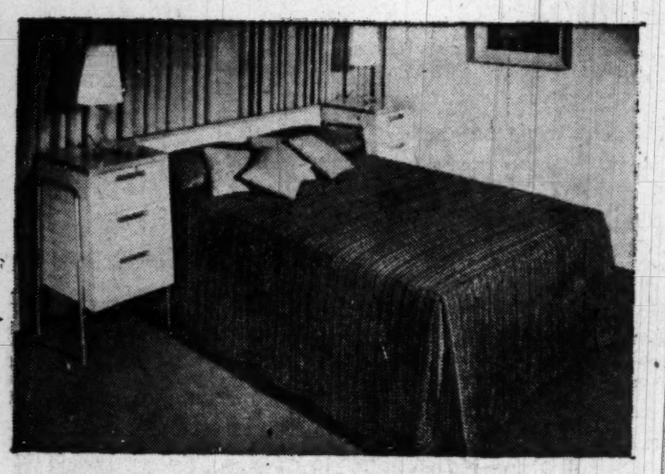

Headboard bed flanked by a pair of junior chests gives your room a smart "custom" look. Full or twin size bed, $39. Junior chest with side-mounted supports, each $59.

Wall group with side mounted supports, junior chest, $59; single dresser base and mirror, $129; double dresser base, $99; double dresser mirror, $42; desk-chest, $129.

Single dresser base and hutch-top chest with shelves make up a unique piece. With side mounted supports. Dresser base, $94; chest with hutch top, $129; chest alone, $99.

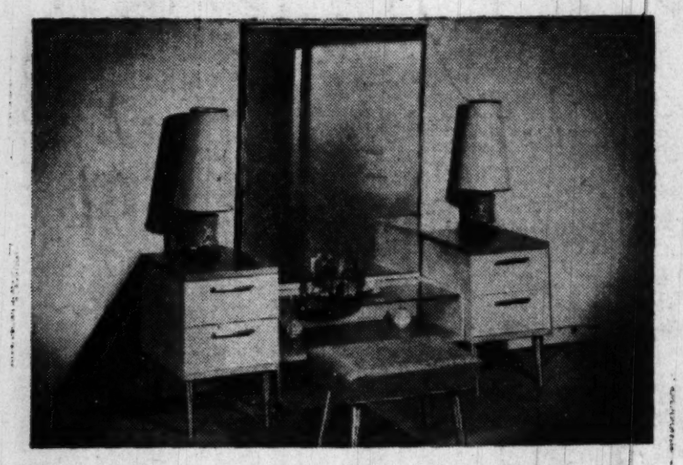

Movie Set vanity group with recessed legs. Vanity base and mirror, $89; twin night tables, each, $42; vanity bench with luxurious foam rubber seat, $29.

Julius Lansburgh presents one of the most significant developments in the furniture world in two centuries! Together with the Museum of Modern Art in New York it brings you the prize winning designs from the International Competition in Low Cost Furniture Design. The competition was held at the museum with almost 3,000 entries submitted by designers of 32 nations. It brings you brilliantly styled ultra functional, truly modern furniture . . . at down to earth prices. And in Washington only JL has them!

Decorators and architects from coast to coast are applauding this history-making event. You've seen articles and pictures in Life, Mademoiselle, Better Homes and Gardens, House & Garden and American Home.

If you're young (or young-at-heart) these prize designs will excite you, stimulate you, and give you inspiration for your home. They were created by Clive Latimer and Robin Day of London and won first prize in storage units. The outstanding features: they can be used in most any room in your home, they have peaceful, uniform lines, and they have a lovely contrast of woods—a combination of cream-toned Korina wood and grey, pin-striped American walnut. Drawer faces are accented by finger recesses or are fitted with brass handle pulls. Fronts slope back from bottom to top . . . gives an air of added "spaciousness" without sacrificing storage space. Some have novel tubular supports mounted on the sides of the pieces . . . others have separate recessed legs projecting from underneath.

Convenient Terms Arranged

Julius Lansburgh Furniture Co.

909 F St.

Headboard bed flanked by two night tables with the recessed leg. Full or twin size bed, $39; two-drawer night tables, each, $42.

Large desk and double dresser make a handsome, imposing combination. With recessed legs. Desk with fold down writing top, $139; double dresser base, $109; mirror, $42.

Double Dresser and Chest make an interesting wall group in your bedroom. Both have recessed legs. Double Dresser base, $109; chest, $109; mirror for chest, $17.

Single dresser combines with two junior chests to make a dining room sideboard or a bedroom group. Single dresser base, recessed legs and mirror, $134; junior chest, $64.

OPEN THURSDAY NIGHTS UNTIL 9 O'CLOCK

Boy, 15, Drowns Near Spencerville

Solomon Rogers, 15, who lived at the home of Mr. and Mrs. Robert H. Kruhm near Spencerville, Md., drowned yesterday in a swimming pool on the estate of Franz Bergman near Spencerville.

The boy, who has lived with the Kruhms since he was 4 years old, was swimming with Donald Tinsman, 16, who lives at the Kruhm home. The swimming pool is an artificial lake about 9 feet deep.

The Tinsman boy told Montgomery County Police that Solomon had gone down two or three times but made no outcry. Tinsman said he had not become alarmed until Solomon failed to reappear. Tinsman told police he swam to the spot but was unable to get the boy out.

He shouted to Cyril Maire of 1537 East-West hwy., Silver Spring, Md., Mr. Bergman's son-in-law, who was nearby. The two brought the boy out and called the Sandy Spring Rescue Squad. He was pronounced dead by Dr. J. W. Bird of Sandy Spring.

The body was removed to Warner E. Pumphrey's funeral home, Silver Spring, where the Montgomery County medical examiner, Dr. F. J. Broschart, issued a certificate of accidental drowning.

Montgomery County police last night were attempting to locate the boy's mother, who lives in Washington.

Promises Return To Filibuster

Associated Press Photo
SENATOR HARRY P. CAIN
. . . hoarse but happy

RENT—From Page 1

Federal Curb Faces Test

Lucas was right, but threatened to repeat his filibuster tactics to stave off a final Senate vote. Cain is anxious to have the House, reportedly more opposed to rent control than the Senate, vote first.

Senator John Sparkman (D., Ala.), who has been aiding the Administration in its fight to preserve what has been termed a "token rent control" measure, pointed out that the absentee vote might decide the issue. Many Senators will be away Monday on pre-election trips.

Controls Expire June 30.

Rent controls are due to expire June 30. The compromise Administration measure actually applies only to an estimated eight million rent units. Most of these are in larger cities where votes in the coming election to determine control of Congress may be decisive.

Normally a vote to recommit actually results in a polite shelving of any bill. But Lucas said that if Cain wins Monday's test vote "it will mean nothing." He said that Chairman Burnet R. Maybank (D., S. C.) of the Senate Banking and Currency Committee will call his group together and send the measure back immediately in the same form.

Cain disclosed that the Republican leadership had joined with the Democratic leadership in attempting to persuade him to call off his filibuster.

The Washington Republican, however, launched his battle at 10:58 a. m. Friday and continued until after 11 p. m.

Session Lasts Five Hours More

When he finally quit, the Senate became involved in a wrangle that kept it in session for almost five hours more. It took two hours to get a quorum—48 members—and then a motion to adjourn was lost.

Finally Lucas moved to order the sergeant-at-arms to arrest absentee Senators—the first time such a move had been made in eight years. The motion carried, but enough Senators finally drifted in voluntarily to make a quorum. In the end they agreed to a motion by Senate Minority Leader Kenneth Wherry (R., Nebr.) to vote on the motion to recommit Monday.

The measure reported as a compromise would extend controls on property not already decontrolled until December 31. After that date cities would have an option to vote to have controls extended another six months.

CONTROL—From Page 1

D. C. Rent Bill Okay Forecast

trols will be dropped the end of the month on all boarding and rooming houses. The Commissioners have recommended ending controls on nonhousekeeping furnished rooms, but the committee wants to make certain the provision also covers the large rooming house category in its entirety.

District Committee aides caution, however, that committee approvel or disapproval of an extension bill will depend on how many of the 25 members are present for the Wednesday voting.

Also they agree further local rent extension hinges upon what Congress decides to do on the issue nationally.

National rent control is the unfinished business in the Senate with the key vote to recomit the national measure to committee set for 1 p. m. Monday.

Senator Matthew M. Neely (D., W. Va), has filed an amendment to the Nationwide bill which would carry District rent control under its own separate law until December 31. It could go until June 30, 1951, if the Commissioners decide between now and the end of the year that the extra six month's extension is justified.

"I know of no city in which there is more justification for continued rent control than the Capital of the Nation under present conditions," Neely said last night.

ASPHALT
• PARKING LOTS
• DRIVEWAYS
• ROADS
PHONE NA. 0464

High Winds and Thunderstorm Fell Trees

The Washington Post

TIMBER!—Yesterday's sudden thunderstorm kept police busy answering "power lines and trees down" calls. Above scene at 20th and S sts. nw. was typical. The limbs from the tree blocked the intersection and caused slight damage to the parked car

WEATHER—From Pg. 1

Flash Storm Disrupts Area

erdale, Md., also was knocked out momentarily.

High-tension wires carrying 13,000 volts were reported down in the 6400 block Livingston rd. se. Other wires were reported down on Kenilworth ave.

Tree branches came flying off before the force of the wind.

Three persons were injured in a traffic accident which occurred at the height of the storm at Bunker Hill rd. and Eastern ave. ne. They were taken to Casualty Hospital.

Released after treatment were: Vernon Evans, 18, 2802 Shepherd st., Mount Rainier, Md.; Wilson Evans, 17, Seabrook, Md., and Katherine Ridgeway, 38, 2504 51st ave., Tuxedo, Md.

Tree Hits Car

A block at 20th and S sts. nw. was closed off to traffic when a tree fell on an automobile.

Police received other reports of trees falling on automobiles at 29th and M sts. nw., 1500 block B st. se. and on 2d st. ne. between C and D sts.

Trees were also reported down at 35th and Dent sts. nw., 33d st. and Volta pl. nw., 600 block Massachusetts ave. nw. and 12th and K sts. ne.

Other trees were reported down in the 4900 block Ayers pl. se. and—across a truck—in the 300 block of Pennsylvania ave. se.

Pressure forced sewer tops off in the 3500 block Alton pl. nw. and at Macomb st. and MacArthur blvd. nw. Manhole covers were also taken off by the pressure at 3d pl. and Nicholson st. nw. and in the 5200 block 5th st. nw.

A number of cars were stuck by high water in the ford at Van Ness st. and Nebraska ave. nw.

Streetcars on the Glen Echo carline were tied up for blocks when a tree went down across the tracks at the Number 1 bridge.

The thunderstorm sent Rock Creek churning over its banks. The bridge at River rd. and Brookside dr., normally about 5 feet above creek level, was covered by water which rose over the runningboards of cars driving through.

Mrs. Morrow-Tait Sued for Divorce; Flight Aide Named

Cambridge, Eng., June 10 (AP).—Red-haired Mrs. Richarda Morrow-Tait was accused by her husband today of misconduct with a Cambridge University scholar who helped her fly round the world in a year and a day.

Suing for divorce, husband Norman R. Morrow-Tait named Michael Townsend, 26, as co-respondent.

Mrs. Morrow-Tait, also 26, and a former artist's model, set off on her round-the-world trip in a single-engined Proctor airplane in August, 1948. She had hoped to make the journey in six weeks. Townsend went along as navigator.

After a series of accidents, they got as far as Alaska, where the plane was wrecked in a forced landing in November, 1948. Mrs. Morrow-Tait later bought another plane, and Townsend rejoined her. She landed at Croydon airport, completing her 366-day flight, in August, 1949.

Cattleman Guilty In Ranch Slaying Of Second Wife

San Jose, Calif., June 10 (U.P.).—Thomas P. Talle, wealthy New Mexico cattle baron, today was convicted of murdering his second wife, but the jury recommended leniency.

The verdict saved Talle from the lethal gas chamber, but carried an automatic sentence of life.

The 39-year-old cattleman, the jury agreed, fired two slugs from a .44-caliber Western-type revolver into his wife, Marge, last December in the patio of their mansion. The prosecution said Talle's motive was the hope of "getting rid" of the one time waitress so he could return to his first wife.

The defense contended Talle "blacked out" from alcohol and cold tablets the night his wife was slain.

Jobless Veteran Ruled Suicide By Hanging

Alvah Sherman Cripps, a 34-year-old veteran, who was unemployed since last October, hung himself from a heating pipe last night in the basement of his home at 142 C st. se.

Deputy Coroner Richard Rosenberg listed his death as suicide.

Cripps was discovered hanging near a tumbled chair at 8 p. m. by his wife, Martha, who cut him down and called for help.

Mrs. Cripps told police her husband had been despondent and had refused suggestions that he complete his education under the GI bill. The Cripps had no children.

Presbyterians Hit Vatican Post

Massanetta Springs, Va., June 10 (AP).—The Presbyterian Church, United States General Assembly, agreed today to ask President Truman to forego the reappointment of a representative to the Vatican.

An overture came to the assembly from Norfolk Presbytery in the Virginia Synod urging that the request be made.

The assembly's standing committee on bills and overtures favorably reported the overture today and recommended that the moderator, Dr. Benjamin Rice Lacy, jr., president of Union Theological Seminary at Richmond, appoint a representative to convey the assembly's request to the President.

The assembly, the church's highest court, moved speedily at its session this afternoon, its only business meeting of the day. This morning was devoted to the concluding meetings of the various standing committees for the preparations of their reports to the assembly on reports and recommendations referred to them from the church's permanent committees and agencies.

Some 400 commissioners, church officials and other visitors here for the assembly's meeting will attend worship and communion services and a concert on Sunday.

'Mirador' Estate Sold in Virginia

Charlottesville, Va., June 10 (AP).—Mirador, the Albemarle County home of Lady Astor's family, was sold today to Morton L. Newhall of Freehold, N. J., a mining company executive.

Newhall, vice president of Berwind White Coal Mining Co. of New York, plans to retire and will move to the 474-acre estate at Greenwood—18 miles from here—in the fall to raise Aberdeen-Angus cattle. The price paid was not disclosed but $250,000 was asked.

WASH. SCHOOL OF PROFESSIONAL
• WRITING •
1714 CONN. AVE. N.W.
Classes now forming in fiction writing, article, juvenile, government writing, fillers and quiz writing. Instruction by publishing writer. Free analysis of your work by literary agent. Ask about our Plan For Veterans.
CALL HU. 8863 or ST. 3480
for further information

WATCH REPAIRING
Clock Repairing · Watch Straps 79c · All Work Guaranteed
Watch Crystals 45c
WADE'S
1009 E St. N.W.
WATCHES DIAMONDS JEWELRY

HOME OWNERS ATTENTION
Do you own the old Type Frame House, the Type House that always needs repairs or Painting? BIRD & SON has solved your problem. A NEW STONE DESIGN INSULATED BRICK gives you four big advantages.
• More Comfort through better Insulation.
• Cooler in Summer because heat is kept out by insulation.
• Quieter because street noises are muffled.
• Adds COLOR BEAUTY TO ANY HOUSE.
Exclusive Bird Stone Siding gives actual random stone effect. Mortar lines realistically defined. Natural Blend Colors.
CUTS DOWN HEAVY MAINTENANCE COSTS!
No More Painting. Insulation Lowers Fuel Cost. Moisture Proof, Weathertight, Durable. This particular material can be applied over Brick, Stucco, Old Type Asbestos, as well as Frame Homes.
Other Home Improvements
Roofs · Recreation Rooms · Chain Link Fences · Plumbing · Heating · Septic Tanks
In fact any Home Improvements you have in mind
FARMER'S EXTRA SPECIAL
Prepare for the much talked of Water shortage. We will drill you a well. Install Jet Pump on our Farmer's Payment Plan.
Our Trucks to any Part of Maryland or Virginia
Three Year Payment Plan. No Down Payment. No Liens or Mortgage
PHONE OR WRITE FOR A FREE ESTIMATE
MARYLAND ROOFING CO.
MARYLAND CONTRACTING CO.
SLigo 2359 · 904 ELLSWORTH DRIVE SILVER SPRING, MD. · SLigo 4069

CRIME—From Page 1

Mexican Radio Tells Race News

that so long as it remains a legal business, they intend to supply the facilities to carry it out."

The telegraph company's income from racing wire leases was estimated at from $800,000 to $1,000,000 a year.

The committee estimated that net profits of the Nation's bookies is about 500 million dollars a year on a business of between three billion and five billion dollars.

As to Continental, the Senators noted that it claims it does not know what the end receivers of its wire service do with the racing information. But the committee said it believed there is a "practical if not legal flaw" in the firm's contention because Continental chooses its distributors, "assigns them exclusive territory and charges them for service on the basis of the size and amount of business done in each territory . . ."

The committee said it would be an "oversimplification" to say that the wire service is the "backbone" of the bookie business. Betting could continue, it said, "so long as newspapers, other publications and radio stations carry prerace and postrace information."

The Senators said that it is obvious that distributors and subdistributors of Continental's service sometimes are not "the free choice" of that concern but that "it does business with those who want the racing wire and have the political connections with which to operate."

Hawaii Fire Fells 23

Honolulu, June 10 (AP).—Twenty-three firemen were overcome today by smoke while fighting an explosive fire that destroyed the interior of the $300,000 Castle and Cooke Terminals Building in downtown Honolulu.

PENS REPAIRED while you wait
Select your new pen from the largest stock of fine pens in Washington
FOUNTAIN PEN HOSPITAL
"It's Smart to Buy Your Pen Where Pens Are Serviced!"
D. J. HUGHES PEN CO.
503 14th St. N.W.
Opposite Willard Hotel

Call NA. 4200, ask for Circulation, and order The Washington Post guaranteed home delivery.

Father's Day (June 18)
Bertram's . . . Where Dad Bought a Smoker's Gift For His Dad!
For 3 Generations Washington's Only Pipemaker. Every pipe hand turned from the most select natural imported Algerian briar. No Paint! No Varnish! No Breaking In! Hundreds of shapes and sizes. Complete line of imported and domestic cigars in all price ranges.
$1.50 to $25
The World's Most Complete Smokers' Shop
Whatever your Dad's taste . . . whatever your budget, you are certain to find it at Bertram's. Humidors, pouches, racks, lighters, smoking stands and a hundred and one smoker's accessories. Leather and lighters initialed at no extra cost.
If It's For The Smoker Bertram Has It
Open Thursday 9 A.M. to 9 P.M.
Bertram
THE NATIONS PIPEMAKER
920 14th St. N.W. NA. 5700

Pianos
Select from all the models of these many fine makes:
MASON & HAMLIN · BRADBURY
STORY & CLARK · H. M. CABLE
CHICKERING · WINTER & CO.
LESTER Betsy Ross · MUSETTE
GEORGE STECK · HUNTINGTON
HALLETT & DAVIS and others
All Sizes and Styles in a complete range of price. Down payment as small as $25 Extended Budget Terms
Air Conditioned Throughout
JORDAN'S
Corner 13th and G Streets
STerling 9400

Your Satisfaction Guaranteed AT MURPHY'S
Super-TEX QUICK-DRY ENAMEL
EASY TO USE! SMOOTH PORCELAIN FINISH!
GIVES BRAND NEW LOOK TO Furniture, woodwork, toys, cabinets, porch furniture, etc.
1 COAT COVERS! NO BRUSH MARKS! WASHABLE!
Guaranteed by Good Housekeeping
$1.39 Quart
22 MODERN COLORS
Color Varnish $1.39 QUART
Pint size, 79c or 8-oz. size, 49c.
Here's a stain and varnish in one! Has a tough, gloss finish, easy to clean. Lt. Oak or oak walnut, mahogany.
Spar Varnish $1.39 QUART
Pints ---------- 79c
8 Oz. ---------- 49c
Porch and Floor ENAMEL $1.19 Quart
Pints, 69c
Use for concrete floors, boat decks porches and all surfaces that take hard wear.
Screen Enamel
Pint Can 39c
¼-Pint Can, 15c
Will not clog the mesh and is easy to apply. Will keep window and door screens all year.
Your Friendly Stores
DOWNTOWN F & G Sts. bet. 12th & 13th Sts. N. W. Open Thurs. Night till 8:30
Seventh St. N.W. 810 7th St. N.W. Open Sat. Nights till 7 P.M.
Fourteenth St. 3128 14th St. N.W. Open Every Night till 9 P.M.
Silver Spring 8237-8241 Ga. Ave. Open Every Fri. & Sat. Night till 9 P.M.
Alexandria 616-618 King St. Open Friday Night till 9 P.M.
Arlington 3000 Wilson Blvd. Open Friday Night till 9 P.M.
G. C. MURPHY CO.
G.C.Murphy Co.

Grottoes to Convene In Toronto in 1952

Toronto, Canada, was selected as site of the Grottoes convention for 1952 in action taken yesterday on the closing day of the conclave here.

The Mystic Order Veiled Phophets of the Enchanted Realm selects the convention site two years ahead of time. Cincinnati already had been chosen for next year's convention.

Most of the 12,000 Prophets were on their way home by yesterday afternoon as the four-day meeting of the Masonic fun and charity group came to a close.

Before leaving, the Prophets installed new officers in ceremonies at the Statler. The officers are headed by new Grand Monarch Robert J. Espie of Toronto.

The Prophets emphasized in their closing session plans to expand the organization's program against cerebral palsy by financing clinics and hospitals.

Prophets from 46 States and Canada attended the convention, one of the biggest held here.

In Slaying Case

Hunted Suitor Keeps Vow, Kills Self

Pontiac, Mich., June 10 (AP).—The middle-aged and lovelorn admirer who killed socially prominent Mrs. Thelma Clark came to his own death as he had promised.

Gesch

Searchers last night found the body of Lloyd Gesch, 50-year-old contractor, beside his car in the woods 10 miles from here. The deer rifle police said he had used in killing Mrs. Clark, 39, women's city golf champion, lay between his legs.

Gesch's death, which a friend said he had foretold after the shooting of Mrs. Clark, was declared a suicide.

Mrs. Clark, a divorcee and mother of a 12-year-old son, was slain early yesterday in front of the home of her father, Raymond Gorsline, a General Motors Corp. official.

In the gunfire Mrs. Clark's mother, Mrs. Hettie Gorsline, 58, and Charles Moore, 38, an automobile salesman, were injured. A chip of concrete ripped from the sidewalk by a bullet struck Mrs. Gorsline in the chest.

Mrs. Clark and Moore had just returned from a tavern when Gesch appeared, began an argument-and-fired, police said.

Police said Gesch later showed up at an employe's home, left some belongings and said, "take these, I'll be dead in 20 minutes."

Miss Olds Again Heads Club at Silver Spring

Miss Geneva Olds has been re-elected president of the Silver Spring, Md., Business and Professional Women's Club. Other officers:

Mrs. Ruth Fleming, first vice president; Mrs. Neva Melton, second vice president; Mrs. Winifred Bowman, recording secretary; Mrs. Helen Cole, corresponding secretary and Mrs. Lucille Bush, treasurer.

D. S. Greenberg Heads Jewish War Veterans

David S. Greenburg, young Southeast businessman, was elected commander of the District of Columbia Jewish War Veterans at the D. C. Convention last week.

Joseph J. Jabloe of Washington Post 58 was elected senior vice commander and Mrs. Darlene Drier of the All Women's Post 553 junior vice commander, the first time a woman had been chosen for this post.

Others elected were Joseph Sher, quartermaster, Melvin Lewis, adjutant, and Benjamin Simon, judge advocate. Lou Litman was apointed press relations officer for another year.

Grand Monarch Installed . . .

The Washington Post

HEADS "PROPHETS"—Robert J. Espie, retired printer of Toronto, Ontario (left) is installed as grand monarch of the Mystic Order of Veiled Prophets of the Enchanted Realm at the Statler Hotel. He accepts gavel from Frank B. Jones, of Youngstown, Ohio.

Brannan Plans Talk

Secretary of Agriculture Charles Brannan will address the District Young Democratic Club at 8 p. m. Monday at an open meeting in American Legion Headquarters, 2437 Fifteenth st. nw. James B. Carey, CIO secretary-treasurer, will also speak. Both speakers will discuss the Brannan Plan.

Ex-Wac Held in 'Dare' Slaying Of Maryland Former Marine

Georgetown, Del., June 10 (AP).—A Marine Corps veteran was killed by a rifle bullet here today and State police reported two young daughters of a former Wac told them their mother fired the fatal shot on a dare.

The account came from State Police Capt. Clarence Lynch after he questioned Dorothy, 14, and Irene Reno, 11, daughters by a previous marriage of Mrs. Thelma D. Powell.

Mrs. Powell, 31, is being held in the death of Granville W. Brittingham, 22, whose body was found in Mrs. Powell's cottage on du Pont Highway. Lynch said Mrs. Powell told him Brittingham was a friend of her estranged husband, George T. Powell.

The children's story, as told by Lynch was:

Awakened by the entry of Mrs. Powell and Brittingham, they heard their mother tell Brittingham that it was late and to go home. He refused.

The mother said: "If you don't I'll shoot you."

Brittingham said: "Go ahead. I dare you, but make sure it's between the eyes."

Mrs. Powell: "I'll shoot you, not between the eyes, but in the arm or leg."

"Go ahead," Brittingham told her again, "I dare you.'

The shot followed.

Brittingham, son of Mr. and Mrs. Clifton Brittingham, of Pocomoke City, Md., was discharged from the Marines in 1946 with a 70 percent disability.

3000 Marines Fight Fire

Camp Pendleton, Calif., June 10 (U.P.).—A raging brush fire that swept over a wide area of the Camp Pendleton Marine base reservation and threatened a tent camp was fought today by 3000 Marines. The fire line was 12 miles long, a Marine spokesman reported.

Only at the Campbell Music Company

★

YOU Can Play The

Hammond Organ

Campbell's Will Give You a FREE LESSON then RENT YOU A HAMMOND for $25 a Month!

You've heard and admired the glorious music of the Hammond Organ . . . but you probably never realized that you can play it yourself, without previous musical training. *But Campbell's will prove it to you!*

To the first 15 people who phone Campbell's tomorrow morning (after 9:30 a. m.) Campbell's will give a *free, private music lesson!* There is absolutely no obligations on your part.

Then, if you wish, you may *rent* a genuine Hammond Organ for only $25 a month. Keep it in your home. Play it. When you are ready to buy (for only $1300 delivered) all rentals paid will apply to purchase price! Tomorrow morning, at 9:30, phone Campbell's and ask for a free lesson on the Hammond! This may be the beginning of a much richer, fuller life for you and your whole family!

A BETTER NAME FOR MUSIC... Campbell's

Organ Dept., 2nd Floor
1108 G St. N.W. District 8464

Only At The Campbell Music Company

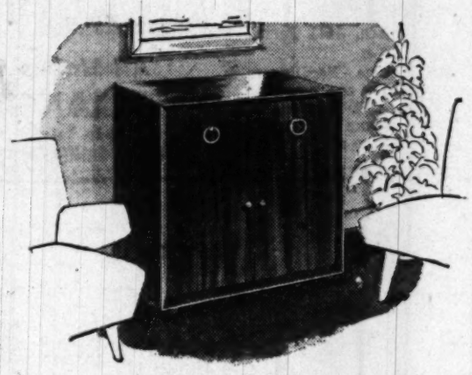

The FISHER "Allegro"

Here is the world's finest Reproducing Instrument

Yet It Costs Only $595*

Ten years from now, your pride in still owning the superb Fisher "Allegro" will be well-founded, for this is, without question, *the world's finest reproducing instrument!* No musical tone, no nuance, however subtle, escapes this magnificent AM-FM Radio-3-speed-Phonograph. Whatever the human ear can hear, the Fisher "Allegro" reproduces with *complete* fidelity! It is the *one* reproducing instrument that is of *true heirloom quality!* Come in tomorrow . . . hear it and compare it with anything you have ever heard! In mahogany or blond.

*The Fisher is also available in chassis form (at $445) to modernize the performance of your present console, or to be custom installed, concealed in the wall.

A BETTER NAME FOR MUSIC... Campbell's

1108 G St. N.W. District 8464

Here's the Truth About

SPINET PIANOS

One of my good friends recently said to me, "I want a piano, but I don't have room for a grand . . . and, of course, I wouldn't buy a spinet!" "Why not?" I asked. "Well," he said, "I've heard that a spinet isn't a very good musical instrument."

Nothing could be farther from the truth! For more than 20 years, about 90% of all pianos produced in America have been small verticals of the type popularly called the "spinet." Can anyone believe that people would have bought so many hundreds of thousands of spinets if they were not first-class musical instruments?

The fact is that *any* piano, grand, console or spinet, *is just as good as its maker.* A reputable maker will produce nothing but a fine piano. An unknown, fly-by-night manufacturer *cannot* make a good piano, no matter how large or pretentious-looking!

In selecting a piano, judge its quality by the name of its maker, proudly displayed on the fall board . . . and by the reputation of the merchant who sells it. That way, you can't go wrong . . . on an apartment-size spinet or a concert grand!

Earl Campbell

If Your Children Are Between 7

And 15,—

You Owe Them This Inexpensive Chance to Achieve Life-Long Happiness!

You would be the last person in the world to deny your own child the life-long enjoyment of musical creation, if you thought he or she had real musical talent! But perhaps you feel that finding out would be too long and costly a process.

Here's a simple solution: let Campbell's put a brand new, really fine piano in your home for

As Little As $9.50 per month

Let your youngsters take music lessons. If, after a few months, you'd like to own your piano permanently, all rentals paid will apply to its purchase price, and to-your-measure terms can take care of the balance.

Come in tomorrow (3rd Floor) and arrange, through Campbell's popular Rental-Purchase Plan, to find out whether or not your child has a talent for music!

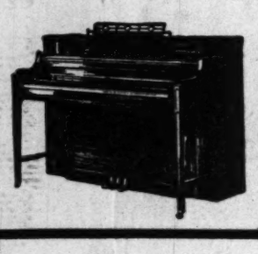

STEINWAY . . . ONLY AT THE CAMPBELL MUSIC CO.

To the Parents of Washington's Loveliest June Bride:

"No gift within your power to give will do more to cement the happiness of the Bride's new life . . . nor afford her such enduring satisfaction and joy . . . as the gift of a Steinway Piano, Instrument of the Immortals!"

Earl Campbell

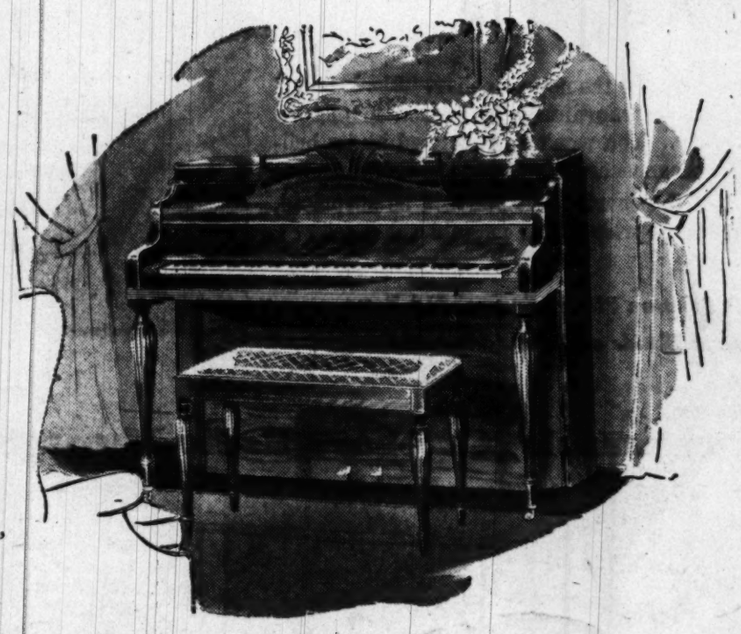

Do You Know that a Beautiful New STEINWAY Costs as Little as $1375 . . . *and may be purchased on convenient terms, over a period of years?*

Frankly . . . doesn't your daughter deserve, for her wedding gift from her parents . . . the life-long pride and joy of owning a Steinway Piano? What gift could tell her more eloquently, day after day and year after year, of your devotion . . . your tender interest in her happiness, and in later years, the happiness of her children?

For the Steinway is a *life-time gift.* The Steinway that she will point to with such pride now, will still be her most prized possession a dozen years hence. And it will bring to the new home a sense of permanence and security . . . and a mutual focus of intellectual and spiritual interest . . . that will continue to grow through the years! Now that you know how *little* a Steinway costs, how easily you can purchase it . . . and how *much* it offers, *can you afford to give less?*

Come in tomorrow and select the Steinway that will be, to your daughter and her husband, a perpetual reminder of your thoughtfulness!

Campbell's Piano Prices Start at Only $495

A BETTER NAME FOR MUSIC... Campbell's

1108 G St. N.W. Piano Dept., 3rd Floor District 8464

FEATURED AT THE CAMPBELL MUSIC CO.

For Only $38 Down
Campbell's Will Deliver This

New **Admiral** Combination (Total price only $379.95 plus tax)

- 16" Rectangular Tube T-V
- AM-FM Radio
- 3-Speed Automatic Record Changer

You need pay only $38 down (plus a small tax) to have Campbell's deliver the amazing new Admiral 3-Way Combination to your home. Balance may be paid on easy installments. Total price is only $379.95 plus tax . . . one of the most remarkable values in the history of complete home entertainment units!

This Admiral literally *has everything!* Nearly 140 sq. inches of screen, and no lost corners with the new 16" rectangular tube. Pictures of astonishing clarity and brilliance. Built-in Directional Roto-Scope antenna. One-knob automatic tuning. Automatic simplified, single-spindle, 3-speed record changer with life-long needle that gives up to 5 hours of continuous music! Fine 12" Alnico speaker. All in a beautiful walnut cabinet of authentic design! (Also available in mahogany and blond at extra cost.)

Come in tomorrow. See, hear and buy this remarkable new Admiral right away. Remember . . . *only $38 down delivers it to your home!* To-your-measure terms on the balance.

A BETTER NAME FOR MUSIC... Campbell's

1108 G St. N.W. Radio-TV Dept., 2nd floor District 8464

GWU Reports Promotions of 21 on Faculty

George Washington University yesterday announced the promotion of 21 members of the faculty, five of them to full professorships.

The new professors are:

Dr. Elbridge Colby of 4560 Indian Rock ter. nw., former associate professor, journalism; Dr. Ronald Atmore Cox, 4408 Edmunds st. nw., former assistant clinical professor, opthalmology; Dr. Thomas Martin Peery, 226 Belle Haven rd., Alexandria, former associate professor, pathology; Dr. William Woodrow Stanbro, 7806 Tilbury st., Bethesda, former associate professor, radiology, and Dr. Charles Samuel Wise, 4120 1st st. se., former associate professor, physical medicine.

Others included in the promotion list: Dr. Caroline Lander Adams, 242 N. Granada st., Arlington; Dr. Seymour Alpert, 2120 16th st. nw.; Jerome Strauss Antel, jr., 3629 Jenifer st. nw.; Dr. Edward James Beattie, jr., 2226 Washington ave., Silver Spring; Miss Jacqueline Chevallaz Buhrman, 1415 S. George Mason dr., Arlington; Dr. Charles Seymour Coakley, 1761 Crestwood dr. nw.

Also, Dr. Laurence Lee Cockerille, 4709 49th st. nw.; Dr. William Green Cushard, 703 E. Leland st., Chevy Chase; Dr. Samuel Mayer Dodek, 2930 Woodland dr. nw.; Charles Edward Greeley, 4538 S. 34th st., Fairlington; William Gray McCarten, 2 Ewing ct., Bethesda; Dr. William Stanley McCune, 5610 Moorland la., Bethesda; Dr. Edith Elizabeth Mortensen, 4444 Farraday pl. nw.

Also, Dr. George Nordlinger, 1735 New Hampshire ave. nw.; Calvin Weir Pettit, 2760 Devonshire pl. nw., and Edwin Lockwood Stevens, 2711 Terrace rd. se.

Receives Degree After 27 Years

The Washington Post
MRS. J. W. WISNER
. . . an A. B. from Goucher

Mother Wins A.B.; to Miss Son's Graduation

By Bill Brinkley
Post Reporter

A well-known Rockville, Md., grandmother will be unable to attend Monday one of the biggest events any mother looks forward to—her son's graduation from college.

The reason: She is being graduated herself at the same time from another college several hundred miles away.

Mrs. J. W. Wisner, jr., of Rockville pike, was supposed to be graduated in the class of 1923 at Goucher College, Baltimore.

Lacking a mere seven credits she quit to teach.

Last March she "just took a notion" to pick up that degree and resigned her job as director of social service at Suburban Hospital in Bethesda to do it.

"I've just been too busy raising a family and doing other jobs these past 27 years to do it before, she says.

It was a rough curricular row to hoe after so long an absence, especially that comprehensive exam in English. But by studying up to 15 hours a day Mrs. Wisner made it.

She will get her A.B. in English on the same day her first-born, 24-year-old son, Jackson Ward Wisner 3d, gets his degree in chemistry from the University of Vermont. She hates to miss his graduation. But: "W'ell be together in spirit."

Jack is married and his a child. When the word got around Goucher that a grandmother was going to school, the students were excited and looked up Mrs. Wisner. Many of them still can't believe she's a grandmother: She's a trim brunette, looks much younger than her 50 years.

At various times Mrs. Wisner has served as chief probation officer of the Juvenile Court in Montgomery County, and has worked for the Montgomery County Welfare Board and for the Social Service League, a private agency. Her husband teaches at Rockville High School, from which both their sons, Jack and William McKinzie Wisner, were graduated.

Mr. Wisner and William will be right out there in front clapping when Mrs. Wisner steps up to get her degree Monday at Goucher. From up in Vermont Jack will probably be doing the same thing, mentally. He has cause to feel extra-proud of his mother on graduation day.

ASPHALT
• PLAYGROUNDS
• TENNIS COURTS
PHONE NA. 0464

Look for the home you would like to own in the real estate section of this paper. Come in, let us tell you how you can buy that home with the help of our Direct-Reduction Home Loan.

NORTHWESTERN Federal
SAVINGS & LOAN ASSN.

BR. Takoma Park • 1337 G St. N.W. • RE. 5262

Be Wise, Buy United States Savings Bonds!

QUICK SERVICE ON BODY AND FENDER REPAIRS
EXPERT AUTO PAINTING
FREE ESTIMATES
Recommended AAA Merchant
All Makes of Cars Repaired
TRIANGLE MOTORS
3010 Rhode Island Avenue N.E. DEcatur 6300

NEW!

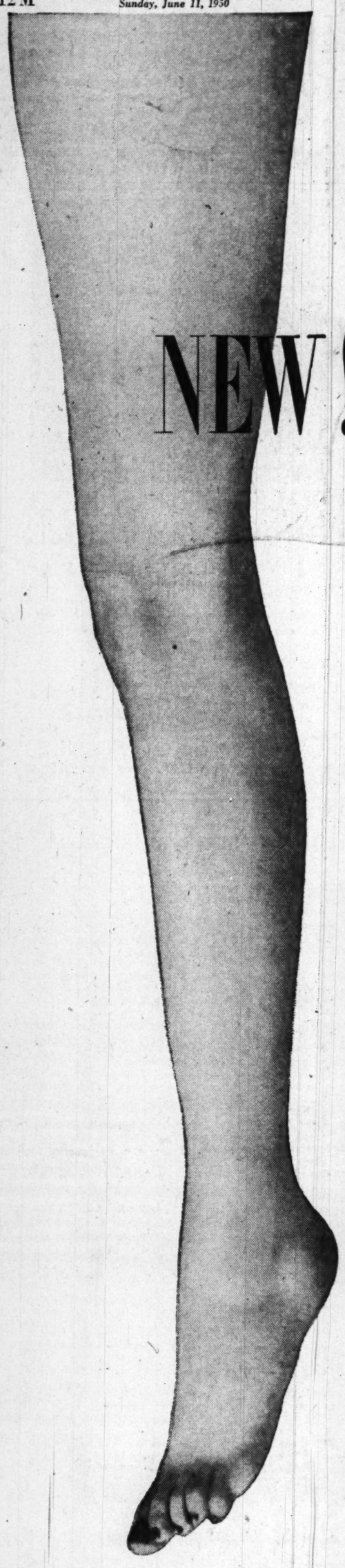

Beautiful Smooth Legs with Helena Rubinstein's
NUDIT!

NUDIT is Helena Rubinstein's new hair-remover and beauty treatment for your legs. A delightfully fragrant, cream hair-remover made by the foremost beauty authority in the world.

NUDIT works swiftly, safely, pleasantly. In a few minutes it leaves your legs satin-smooth, stubble-free. And it keeps your legs hair-free *longer*, because NUDIT removes hair closer to the roots instead of lopping it off at the surface.

Women who discover NUDIT are saying "It's the most *beautiful* way to remove hair."

NUDIT .65, 1.00 plus tax

helena rubinstein salon
1317 connecticut avenue, washington, d. c.

Television at Its Best . . . Now Priced with the Rest!

Sun Radio Introduces the New

Capehart

"Blackstone" Console With 16" Rectangular Tube

319.95

At Sun Radio now you can see the new Capehart "Blackstone," television that achieves extraordinary perfection in picture clarity and tonal fidelity. You won't be surprised by its brilliant all-around performance and appearance—everyone has come to expect that of Capehart. But you will be surprised, pleasantly, at so modest a price for so magnificent a set.

With Capehart Polatron Picture System, $10 Extra.
Also Available in Blonde at Slight Additional Cost.

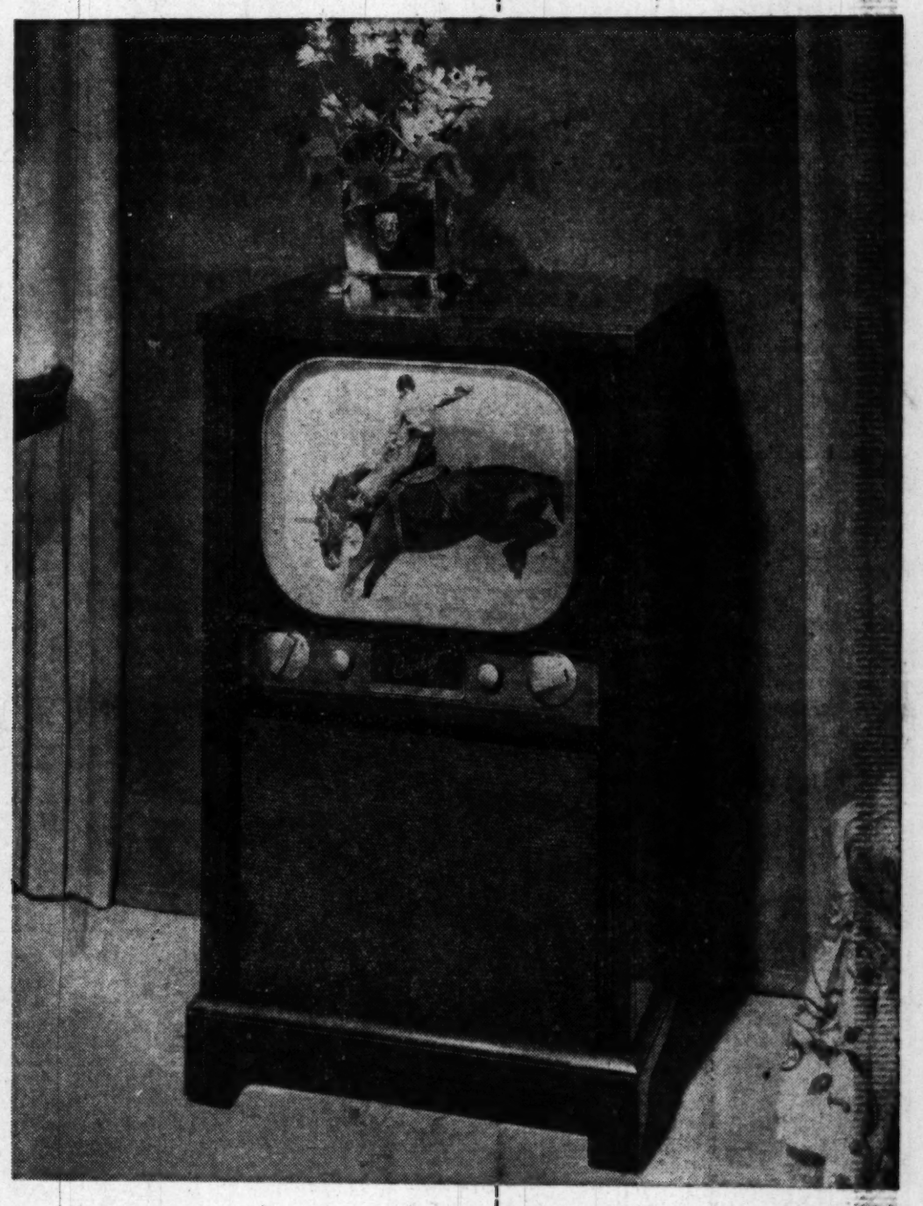

The Incomparable Capehart Radio-Phonographs

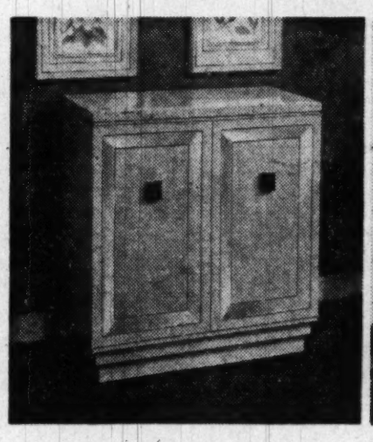

Futura

Chippendale

French Provincial

$395

in your choice of 3 superb styles

There's an insignificant difference in price, an important difference in performance when you own a Capehart . . . the world's finest radio-phonograph. Compare the authentic, exquisite cabinetry, compare the matchless concert hall tone. Yes, compare them in any way, including price, quality considered, and you'll choose a Capehart!

Enjoy Capehart Television in Your Own Home Tomorrow

FREE HOME DEMONSTRATION

Call ME. 3500 from 9 A.M. to 5 P.M. and ask for Mr. Wilson
No obligation, no charge of any kind!

Easy Terms

You Always Save at Sun Because Lower Overhead for Us Means Lower Prices for You!

SUN RADIO
EVERYTHING ELECTRICAL UNDER THE SUN
938 F ST. N.W. – 11th & E STS. N.W.

The Washington Post
WASHINGTON: SUNDAY, JUNE 11, 1950

New Air Force Camera Looks Down on the Washington Area

Official Department of Defense Photo

HORIZON TO HORIZON—The Nation's Capital, horizon to horizon, was photographed recently on infra-red film by a new Air Force camera mounted on a B-17 bomber at 10,000 feet. The horizon-to-horizon distance covered was estimated by the Air Force as 26 miles, and the width, 3 miles. In the above picture landmarks are noted from Mount Vernon, Va., to Colesville, Md. The camera was a special development for tests to determine its value in reconnaissance

Rookie Nabs 2 Suspects In Safe Jobs

Two Theaters Hit; Arrests Made After Watchman Is Bound At Crossroads Cafe

A Bladensburg (Md.) police rookie—his gun drawn for action for the first time—arrested two safecracking suspects early yesterday, one of them an Alcatraz parolee.

The men were being questioned in connection with two safecrackings during the night in nearby Maryland and an attempted safecracking at the Cross Roads Restauprant at Bladensburg.

Police identified the men as Donald M. Prendergast, 35, of 500 3d st. nw., whose record shows he is on a seven-year parole from Alcatraz, and Kermit Judd, jr., 25, of 517 64th ave., Capitol Heights, Md.

They were being held last night under $50,000 bond each.

Young Pvt. Robert Nolan, who has been on the Bladensburg force since Tuesday, arrested the men as they were about to enter a rented car parked near the Cross Roads cafe.

Behind the arrest was a long chain of police work, topped by the report of the attempted safecracking at Bladensburg.

Nolan, 27, and Sergt. William Baxter of the Bladensburg force noticed the rented car about 5:30 a. m. and checked with Prince Georges County police to see if it was stolen.

Automatic Found

While waiting for a report, they discovered in the car a moneybag containing money wrappers from the Cheverly Theater and the Hyattsville Theater. There was some change in the bag as well.

Also found was a .25-caliber automatic that was in a safe stolen from the Quonset Inn, Silver Hill, Md., a week ago, police said.

Five county police officers, plus the two Bladensburg men, were "planted" around the scene.

Private Nolan noticed Prendergast and Judd coming out of a patch of woods and waited until they reached the car before making the arrests.

Checks showed that a total of $116 had been taken from the two theaters.

Surprised in Kitchen

During a questioning session at the station, Willard Jones, 81, of Colmar Manor, Md., a watchman at the Cross Roads Cafe, reported that two men tied him in a chair while they attempted to crack the safe.

Police said the description given by Jones is similar to that of the two suspects.

Jones said the two men, guns drawn, surprised him in the kitchen of the cafe, tied him up, then tried to break out the bottom of the safe.

Suddenly, said Jones, the two men ran out the back door.

Both Prendergast and Judd were booked on three counts of breaking and entering, one of assault with a deadly weapon, and one of being vagabonds and rogues. On each charge, bond was fixed at $10,000.

Sculpture Exhibited in Garden

The Washington Post

IT'S A BIRD—Mrs. Marjorie Bastien of 1685 Crescent pl. nw. studies "Progenesis" by Jane Love, of 5409 Earlston dr. nw., one of the 25 sculptures in wood, metal, terra cotta and stone included in the exhibit which opened yesterday in the garden and gallery of the American Institute of Architects at the Octagon House, 1741 New York ave. nw. The exhibit also includes panels and plans of designs by the Washington Chapter of the American Society of Landscape Architects. The joint exhibit will continue for a month

1 From Washington

2 Men Die In D. C. Area Car Crashes

Two persons were killed and eight others injured yesterday in traffic accidents in the Washington area.

Killed in separate accidents were:

James L. King, 23, of 1223 G st. ne.

William D. Burrell, 29, of Templeman's Crossroads, Va.

Mr. King

King, an employe of the District Government, was killed instantly when the car in which he was riding smashed into a utility pole on a curve along the Marlboro pike at Forestville, Md.

Condition Critical

Injured in the accident were Randolph Brown, 27, of 1207 I st. se., and Samuel Longley, 24, of 1328 11th st. se. Brown was in critical condition at Casualty Hospital last night with fractures of the right hand and both legs, and multiple cuts. Longley was in fair condition at Casualty with cuts of the forehead, chin and elbow.

The accident occurred at 3:40 a. m. while the men were going fishing.

King last April 9 was driver of an auto that injured five persons—including himself—in a three-car collision on Alabama ave., near Beck st. se. Charged with reckless driving, he was to have had a jury trial in Municipal Court next month.

Dr. James I. Boyd, Prince Georges County medical examiner, said King's death was caused by a crushed chest and other injuries.

Burrell Killed Instantly

William D. Burrell, the second fatality, was killed instantly in the collision of his loaded lumber truck and a private car on Route 301, the Crain hwy., at Brandywine, Md., about 3:30 a. m.

Injured in this accident were: William Robinson, 22, of Blake's, Va., in critical condition at Gallinger Hospital with internal injuries, and fractures of the skull and right leg; John A. Hudgins, 28, of Blake's, fair condition at Casualty with cuts on the knee and forehead and internal injuries, and James Henderson, 18, of Templeman's Crossroads, who suffered burns from gasoline.

Henry Benson, 46, of 701 Flower ave., Takoma Park, Md., suffered multiple fractures of the left arm early yesterday. Police said his car swerved into a truck on New Hampshire ave., near Piney Branch rd., Hillandale, Md.

In Washington, Mrs. Elizabeth M. Richardson, 65, of 1341 Ingraham st. nw., suffered a possible fracture of the left shoulder when she was struck while crossing Illinois and Georgia aves. nw., about 1:50 p. m. She was in fair condition at Garfield Hospital.

Charter Unit Plans County Primary Role

Active part in selecting candidates for the Montgomery County Council in the September party primaries and the general election in November was pledged for the Charter Committee in a statement by Col. Norman B. Ames, president, yesterday.

The statement revealed the committee will indorse a campaign for candidates considered suitable but not put forth a separate Charter Party slate.

The Maryland Court of Appeals Thursday ruled that the Lindsay Act, which requires nomination of council members in party primaries, takes precedence over a non-partisan election law enacted by the County Council.

In view of the ruling Col. Ames said, the Charter Committee board of directors has determined the policy which it will take "to make its efforts of maximum effectiveness in selecting the County Council under the Lindsay Act.

"The Charter Committee will, under this policy, actively participate this year in the selection of candidates for the County Council. It will exert itself to the utmost to make certain that one highly qualified person runs for each of the seven council posts both in the Democratic and Republican primaries in September and it will support and actively campaign for the nomination and election of those candidates whom it considers to be best qualified."

"The Charter Committee, in its efforts to have the best possible persons run for nomination in September will welcome suggestions from and conferences with interested citizens and groups throughout the county on the names of suitable candidates.

"Although difficulties of selecting an able county council may be somewhat increased by the Lindsay Act which seeks to drive a wedge between those Democrats and Republicans who think alike at the local level, the election of an outstanding council is assured if the Charter Committee members, cooperating with others interested in good government, work with the energy and determination of which they are capable," Colonel Ames concluded.

Hearing Ordered On Renaming B St. Near Bridge Site

The District Commisioners will hold a hearing June 19 at 10 a. m. in the District Building boardroom on a proposal to rename B sts. ne. and se., as Constitution and Independence aves., respectively.

The change would extend the avenue names eastward from the Capitol to the Anacostia River, where they may connect with the proposed East Capitol st. bridge.

Brig. Gen. Gordon R. Young, Engineer Commissioner, suggested the change. Regardless of where the west approaches to the bridge are placed, the two streets probably will be widened to carry bridge traffic and "become pretty important streets," he said. "This seemed a logical time to make the change," he added.

District Air Unit Plans to Compete In Drill at N. Y.

The Aero Club of Washington will sponsor a cadet drill team of the National Capital Wing, Civil Air Patrol, in a drill competition at Mitchell Air Force Base, N. Y., on Saturday, June 17.

A $300 check for uniforms and expenses of the 34-man team will be presented by Alexander T. Burton, Aero Club president, to Col. Melin E. Tyrell, National Capital Wing commander, at 11 a. m. today in the wing's headquarters, Room 116, Tariff Commission Building, 7th and E sts. nw.

National finals in the drill competition will be held at Denver, July 29, and an international competition with Canada at Des Moines, August 30.

National Guard Plans Service at Arlington

The Rev. Leo Coady, director of Catholic Charities, will address troops of the District National Guard at 2:30 p. m. today in services at the Amphitheatre, Arlington National Cemetery.

The service sponsored by the Guard is a memorial to National Guardsmen who gave their lives in service to the Nation. Guard troops will attend in formation. Brig. Gen. William H. Abendroth, commanding general of the Guard, will lay a wreath on the Tomb of the Unknown Soldier.

Garden Concert Today At Army Medical Center

The Army Medical Center's first garden concert of the season will be held at 5 p. m. today in the Center's formal gardens. The concerts were begun three years ago for the entertainment of Walter Reed Hospital patients.

Among the entertainers will be Miss Susan Reed and other singers, Sam Jack Kaufman and orchestra, tap dancers, comedians and a magician. Jerry Strong of WINX and Art Lamb of WTTG will be masters of ceremonies for the 3½ hour show.

Rep. Granger To Introduce New Child Care Bill

One-Year Measure To Substitute for Permanent Plan Rejected Previously

By Dorothea Andrews
Post Reporter

The District's day care centers program for children of working mothers has been given another chance to survive.

Representative Walter K. Granger (D., Utah) announced last night he will introduce a bill Monday to extend the centers one more year. The House District Committee may act on the measure Wednesday. The six centers will close the end of this month unless Congress acts.

The Granger measure would be the House substitute for a bill already approved by the Senate to extend the program on a permanent District function.

Bill Rejected, 3-2

This permanent day care legislation has been turned down by a 3-2 vote of the House District subcommittee headed by Representative Thomas G. Abernethy (D., Miss.).

There was speculation last night that the full committee might agree to the one-year proposal which also authorizes a $100,000 appropriation—same as Congress granted for current year's operations.

If Congress does not continue the centers, it would mean personal hardship, say some of the working mothers who use the program daily. The majority of these parents have not yet decided what they can use as a substitute for the program and still continue to hold jobs for their families' support.

For example, Mrs. Louise Kirkwood, an employe of the Chesapeake & Potomac Telephone Co., called the whole situation "one of those things," and hoped she wouldn't have to go back to paying someone $18 a week to look after her 4-year-old "Jamey." Mrs. Kirkwood lives at 1110 Abbey pl. ne. "Jamey" goes to the Ludlow center at 6th and G sts. ne.

The District of Columbia Department of Public Welfare, in charge of the program since 1946, believes the centers are needed. But at the same time public welfare officials have gone on record for their abandonment.

Raymond F. Clapp, acting head of the department, said yesterday that if public welfare does not receive adequate financial support for aid to dependent children and foster home care, it cannot consider itself fully obligated for the day center program.

Clapp explained that the first two programs have a "higher priority" since the children concerned are actual wards of the board.

Clapp estimated 42,000 working mothers have children under 18 but in all day care centers only about 1650 children are enrolled. Of this number, latest total enrollment for the six centers operated by the District is 271. These centers have a capacity of 310.

29 Percent Taken Here

The District, therefore, handles about 20 percent of the day care center program in Washington. The rest of the program is made up of private nursery schools, which charge fees ranging from $8 to $20 per week, and settlement house programs, whose fees roughly correspond to those charged by the District. These start at $2 per week and go up to $7.

The centers operated by the District Board of Public Welfare are located at 314 D st. se.; 6th and G sts. ne.; 8th and Ingraham sts. nw.; 13th and V sts. nw.; 4th and W sts, nw.; and 3785 Grant st. ne.

The program started early in the war as an aid to working mothers undertaken by the D. C. Board of Education with Lanham Act funds.

At the start there were 26 centers. This dropped to 12 during the first year of the welfare board's operation, and has remained at six for the past few years.

Vienna Woman Bitten by Snake

Mrs. Catherine Hutchinson, 25, of Route 4, Vienna, Va. was in Arlington Hospital last night suffering from a poisonous snake bite.

Hospital authorities said Mrs. Hutchinson could identify the snake only as "brown." It bit her ankle when she was clearing brush from her back yard. The doctors thought the snake probably was a copperhead.

Howard Noyes Elected Cornell Club President

Howard B. Noyes, vice president of the Washington Gas Light Co., has been elected president of the Cornell Club of Washington.

Other new officers are: Edward D. Hill, first vice president; Ralph L. Hill, jr., second vice president; Adelbert P. Mills, corresponding secretary; Bernard W. Graham, recording secretary; R. B. Garrabrant, treasurer, and John Geyer Tausig, retiring president, Louis C. Boochever, Samuel Rosey and Felix E. Spurney, new directors.

Elks' Parade Will Feature Flag Day Observance Today

Exalted Ruler William H. Cade will lead his Washington Elks' parade in honor of Flag Day this afternoon.

Forming at 5:30 p. m., the parade will proceed from 15th st. and Constitution ave. nw. to the Sylvan Theater near the Washington Monument where special Flag Day exercises will be held. Contingents of patriotic and veterans groups also will march.

Brig. Gen. James H. O'Neill, deputy chief of Army chaplains, will deliver the principal address. Thomas L. Husselton, national director of the United States Savings Bond Division, also will speak.

Past Exalted Ruler Joseph P. Hagerty will review the history of Flag Day since its founding by the Elks in 1908.

Miss Topping Named Opera Production Head

Frances K. Topping, of 2714 Quarry rd. nw., has been named production manager of the second annual Watergate Grand Opera Festival which will present 10 grand operas by the San Carlo company June 15 to 25.

A graduate of Radcliffe College, Miss Topping studied production organization as a Harvard graduate student. She was formerly with the National Security Resources Board.

'Big Brother' Boys' Program Reported Success

More than 120 Washington area residents, representatives of the 450 acting as "big brothers" to uvenile delinquents at the National Training School for Boys, met yesterday to discuss the program.

The adults, members of the Society of Sponsors, heard luncheon speakers at the hilltop school tell how in two years of the program they have helped build "security, self-confidence and hope" in the boys.

The program has become so popular that school residents have been "pleading for sponsors," Harold E. Hegstrom, superintendent, said.

The sponsors come out to see them during the probationary eight months while they are "sweating out" a chance for afternoons off the reservation. When the clearance comes through, the sponsors take them to church, ball games, movies and trips.

Such activity supplements the work of the institution and brings about success stories like these related by Harry E. Brager, president of the Society of Sponsors:

A sponsor who had worked for eight months with a boy, last Christmas received a letter from the lad saying he was happy, employed and about to be married. A year later, he sent the sponsor's wife for Christmas a ceramic clown, which he remembered she collected.

Another boy who took all the gifts his sponsor offered and asked for some in addition, leaving some doubt as to his gratitude, a year later sent the sponsor a self-made magazine rack for a birthday gift.

The group agreed on the need for looking into the operations of community agencies handling juveniles such as the Juvenile Court, Welfare Department units and the Bureau of Prisons.

Maryland U. Gives Degrees to Record Graduating Class of 2419

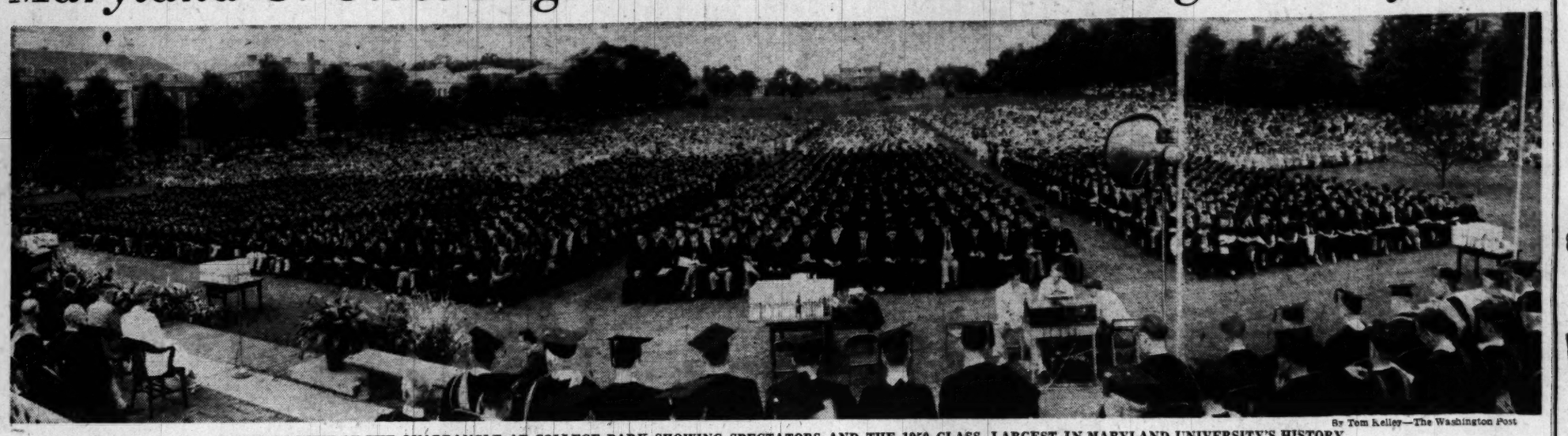

By Tom Kelley—The Washington Post

PANORAMIC VIEW OF THE QUADRANGLE AT COLLEGE PARK SHOWING SPECTATORS AND THE 1950 CLASS, LARGEST IN MARYLAND UNIVERSITY'S HISTORY

The University of Maryland yesterday graduated the largest class in its history—and nearly half of the 2419 graduates won the privilege of education by serving in the armed forces.

Their presence gave the usual academic, formal program an unusual air.

Sprinkle damong the 10,000 persons who came to witness the wind-up of the college careers, were baby carriages and strollers with the offspring of the former GIs. Frequently youngsters, who did not campus since University authorities could fin dno adequate indoor facilities.

The program was held on the spacious lawns of the College Park campus since University authorities could find no adequate indoor facilities.

There were other reminders of the veterans' wartime days. ROTC students wearing Army Military Police armbands served as guides and ushers at the huge affair. Ringed around the row upon row of chairs were Army Lister bags to provide water for the heat-ridden audience and a few stretchers for emergency cases.

In the class were more than a regiment of veterans—1182—and several area Army officers in "Operation Bootstrap." This was a program to help Army men who were within a few credits of a college diploma to serve temporary duty at the university and obtain the necesary credits.

The graduates received a fighting speech from Eric A. Johnston, president of the Motion Picture Association of America and a World War I Marine Corps officer.

Undeterred by a light rain that began as he started his talk, Johnston said the graduates were needed as "fully participating citizens" would would fight to conserve the good things of America and yet would be progressive, refusing to "accept the stalemate and defeat of the status quo."

He warned that democracy is more endangered by moral corruption than by communism, and then proceeded to flay the various types of corruption. He listed:

"When a politician talks one way—making fantastic and unfillable promises—then crooks his hand for campaign contributions from the interests he denounces . . .

"When a union boss speaks up for free speech and then fires members who disagree with him . . .

"When a businessman or a farmer extols private enterprise, then runs to Congress for a subsidy . . .

"It is moral corruption—and the most insidious of all in a democracy—when people wink at these abuses and follow suit by cutting corners and short changing the national interest," Johnston emphasized.

Johnston held up the example of Mahatma Gandhi as a man who proved a loin cloth was stronger than the cannon. He "stimulated his people" to "spiritual and moral values" while Chiang Kai-shek "with the millions of dollars poured in to help him" could not get the same kind of support from his people.

Gov. William Preston Lane, jr., of Maryland labeled education "the bedrock of the land of opportunity" and listed the steps taken by the Free State to improve teacher salaries, add classrooms and build new schools.

The usual academic procession was canceled by University President Harry C. Byrd to expedite serving of a buffet lunch to the students, families, and their guests.

Included in the class were a husband and wife, Harold Lawrence Daly, jr., and Miriam Shamer Daly, who received doctor of medicine degrees and another couple, Richard V. Hughes, 28, Navy veteran, and his wife, Mrs. Josephine Hughes, 20, who met and wed on the campus. Last Easter, Mrs. Hughes took three weeks off to deliver a son, Owen L., who attended yesterday's program.

But probably the proudest family present was the Duke family. Mrs. Florence de La Barre Duke, 51-year-old mother of eight, received a bachelor of arts degree. She taught at the Surrattsville High School, Clinton, Md., during the war and "had so much fun" she decided to get her diploma so she could teach after the wartime teacher shortage was over and a degree was required. Six of her youngsters—one was killed in the war and another is away in the Navy—were present with her husband for the event.

John L. Shea Dies; Headed Realty Firm

John L. Shea, president of William Corcoran Hill, one of the oldest real estate firms in Washington, died of a brain tumor yesterday at his home, 3604 16th st. nw. He would have been 52 on June 21.

Mr. Shea

Mr. Shea had been connected with several real estate firms here. He joined the William Corcoran Hill Co. in 1940, succeeding Malcolm S. McConihe, former National Democratic Committeman for the District of Columbia, as firm president several years. ago.

Born in Nashville, Tenn., the son of a railroad construction contractor, Mr. Shea grew up in Knoxville, where he took part in amateur plays. He attended Christian Brothers College at Memphis, Tenn., and the University of Memphis.

He is survived by a brother, Martin F. Shea of the 16th st. address, a sister, Eleanor, also of the 16th st. address, and another sister, Mrs. H. W. Oliver, of 4604 Chelsea la., Bethesda.

Funeral services have been set tentatively for 9 a. m. Monday at the Sacred Heart Church, 16th st. and Park road, nw. Burial will be in Knoxville.

Joseph Burke Dies; Popular Song Writer

Philadelphia, June 10 (AP).—Joseph A. Burke, the man who wrote many popular songs, died yesterday at 66.

Here are a few of his songs:

"Carolina Moon", "Oh, How I Miss You Tonight", "Yearning", "I'm Dancing With Tears In My Eyes", "In A Little Gypsy Tearoom", "A Little Bit Independent", "Moon Over Miami"; "My Harbor Of Dreams", "Rambling Rose" and "For You".

Mr. Burke, born and raised in Philadelphia, was a pianist from childhood. He was on the staff of music publishing houses and film studios.

Harold Martin Dies; Retired AP Man

Needham, Mass., June 10 (AP).—Harold Percy Martin, 80, retired executive and foreign correspondent for the Associateed Press, died today after a brief illness.

A native of New York City, Mr. Martin was in the Philippines with the father of Gen. Douglas MacArthur and served elsewhere around the world for the A. P.

Business Group to Meet

The Southeast Businessmen's Association will meet at 8:15 p. m. Monday in the office of the Donohoe Real Estate Co., 314 Pennsylvania ave. se.

Israel M. Foster Dies at 77; Ex-Congressman, Claims Chief

Israel Moore Foster, 77, former Republican Congressman and commissioner of the United States Court of Claims, died here early yesterday after a long illness.

Mr. Foster

Relatives said he had been in poor health since his retirement from the court in 1942 and had been confined to his bed since March. Mr. and Mrs. Foster lived with a daughter, Mrs. Bruce M. Buckmaster, at 3717 Ingomar st. nw.

A native of Athens, Ohio, Mr. Foster represented the Tenth Ohio District in Congress from 1919 to 1925. He was then appointed a court commissioner and served for 17 years.

Before coming to Congress, Mr. Foster was prosecuting attorney of Athens County for eight years and in 1912 served as secretary of the Republican State Central Committee. He was a graduate and trustee for 24 years of Ohio University, Athens, Ohio.,

Mr. Foster was a member of the New York Avenue Presbyterian Church. He was a Mason and Shriner and belonged to the Cosmos, Touchdown and National Press clubs.

He is survived by his wife, Mrs. Frances W. Foster; two daughters, Mrs. John M. Littlepage of 37 W. Irving st., Chevy Chase, Md., and Mrs. Buckmaster, and three grandchildren.

Funeral services will be held Monday at noon at Pumphrey's funeral home in Bethesda, Md., with burial at Rock Creek Cemetery.

Robert Moseley Dies; Father of Reporter

Robert B. Moseley, 70, geneological consultant of the Daughters of the American Revolution, died Friday night at Emergency Hospital after a brief illness. His home was at 2106 N st. nw.

Born in Hyde Park, Mass., Mr. Moseley was educated in the Boston public schools and was graduated from Dartmouth in 1904. He became European manager of the American Teletype Co. in 1921 and served in London in this post until 1939.

Two years later, he joined the Lend-Lease Administration in Washington and the War Assets Administration in Philadelphia in 1945.

Surviving are his wife, Mrs. Margaret Chaffee Moseley, and two sons, Robert C. of New Orleans, La., and William P., 2438 North Columbus st., Arlington, reporter on the Washington Times-Herald. Funeral services and burial will be in Boston Monday.

Deaths Reported

The following deaths were reported yesterday by the Bureau of Vital Statistics of the District Health Department (figure in parentheses is date of death:

John Connelly, 86, 2022 Columbia rd. nw. (8).
Laura Findlay, 84, 914 Evarts st. ne. (9).
Emma Gates, 81, Silesia, Md. (8).
Isabel Loving, 80, 39th and Cathedral ave. nw. (8).
Alice Howe, 79, 1331 Emerson st. nw. (8).
Thomas Whittemore, 79, Boston, Mass. (8).
Emma Jackson, 76, 4728 8th st. nw. (7).
Jaule Masters, 70, 1900 13th st. nw. (8).
Daniel McAteer, 69, Blue Plains, D. C. (7).
Rodzer Van Horn, 66, 1121 K st. ne. (8).
Morrison Coltrane, 63, 3000 Albermarle st. nw. (9).
Kathleen Boyd, 62, 1033 Lawrence st. ne. (9).
John Klein, 62, 1305 East Capitol st. (7).
Arthur Johnson, 60, 1111 Oakcrest rd., Arlington, Va. (8).
James Dempsey, 59, 1613 Hobart st. nw. (9).
Edwin Burch, 55, 603 I st. nw. (1).
Nathan Merzel, 53, 1330 Orren st. ne. (8).
Reba Orr, 42, 3347 Brothers pl. se. (8).
Infant Trier, 15 hours, 6406 N. Capitol st. (2).
Infant Kittrell, 9 hours, Bolling Field. (3).
Infant Attkisson, 4 hours, 1310 16th st. nw. (3).
Prince Adams, 76, 428 Elm st. nw. (3).
Sarah Parks, 72, 150 Adams st. nw. (8).
James Stubbs, 69, 221 O st. nw. (9).
Clyde Matthews, 60, 7 Virginia ave. sw. (8).
Lillian Walton, 59, 608 R st. nw. (8).
James Marshall, 47, 73 M st. sw. (7).
James Price, 47, 1119 2d st. se. (8).
Ernest Jefferson, 44, 1300 V st. nw. (7).

Brenner Suggests for FATHER'S DAY:

see this BUDGET-PRICED COLOR CAMERA for Dad!

Kodak Pony 828 Camera

It's the smartest little picture maker we've ever seen for so little money. Dad will be able to get superb Kodakachrome pictures with it as well as black-and-white shots. If he already owns a camera, he'll still appreciate this one for color picture taking. See the "Pony 828" here. Only

$29.95
Including Federal Tax

All other types of cameras, movie equipment and supplies available.
New Camera Catalog!
Ask for your free copy.

- Easy Payments
- One-Year Guarantee
- Trade Ins
- Quick Film Finishing

Brenner
The Complete Photo Dept. Store
933 Penna. Ave. N.W.
RE. 2434
Free Parking Opp. Justice Dept.

LATEST IN TV COMBINATIONS $38 DOWN!
SEE PAGE 11 M

GREEN ACRES
SUMMER DAY CAMP
June 15-August 12
Boys and Girls Ages Two-Nine
A program of work and play in the country under skilled counselors.
1275 Rockville Pike OLiver 6165

Card of Thanks

GOLDBERG, SAMUEL. We wish to thank our many friends and acquaintances for their kind expression of sympathy in the passing of our dearly beloved husband and father. FANNIE GOLDBERG AND CHILDREN.

In Memoriam

LIDJI, JACQUES. In memory of our father, JACQUES LIDJI, who passed away June 12, 1949.
How much we miss you, you must know
Without these words to tell you so;
But we can't let the day go by
Without remembering with a sigh
It's the saddest day of all the year . . .
The day Death came and took you, dear.
JOHN AND MADELEINE LIDJI

A booklet of 101 "In Memoriam" tributes suitable for publication is now available without charge. Remembrances for all members of the family and for friends are included. The booklet may be obtained at the front counter in The Post Building, by telephoning your request, or by writing to The Washington Post Classified Advertising Department, Washington 4, D. C.

Unveiling

MAX SIMON. The unveiling of a memorial in memory of Max Simon will be held Sunday, June 11, 1950 at 2 p. m. at the SE Hebrew Consregation section of the Elesavetgrad Cemetery, 3217 15th pl. se., Congress Heights. Friends and relatives invited.

Died

ALZEY, RICHARD D. Suddenly, on Friday, June 9, 1950, at Emergency Hospital, RICHARD D. ALZEY of 2241 39th pl. nw., beloved husband of Alice Nelle Alzey (nee Davenport) and father of Frances Jean Alzey and brother of William W. Alzey of Baltimore, Md.; Paul and Kenneth Norwood Alzey of Washington, D. C.; Mrs. E. G. Betts, Berkeley, Calif.; Mrs. William J. Westerfield of Banning, Calif., and Mrs. Lloyd J. Ankeny of Washington, D. C. Services at the W. K. Huntemann Funeral Home, 5732 Georgia ave., on Monday, June 12, at 2 p. m. Relatives and friends invited to attend. Interment Rock Creek Cemetery.

ASQUITH, BERTHA W. On Saturday, June 10, 1950 at Garfield Memorial Hospital, BERTHA W. ASQUITH, beloved mother of John B. Richards and Anne H. Marentette, sister of Emilie I. Palmer and Frederick R. Bushall. Remains resting at Hysong's funeral home, 1300 N st. nw., where prayers will be said on Tuesday, June 13 at 8:30 a. m. thence to St. Patrick's Church, 10th and G st. nw., where mass will be said at 9 a. m. for the repose of her soul. Relatives and friends are invited to attend. Interment, Cedar Hill Cemetery.

BARNES, FRANK T. On Thursday, June 8, 1950, at his home, 105 Williams Walk, FRANK T. BARNES, beloved husband of Ada Belle Barnes. He also is survived by his mother, Mrs. Eula Thomas Barnes, four sisters, Mrs. Helen Graham, Mrs. Ruth Andreson, Mrs. Lola Upman and Mrs. Ann Savage, and two brothers, Carol and George P. Barnes. Remains resting at Pearson's Funeral Home, 472 North Washington st., Falls Church, Va., where funeral services will be held on Monday, June 12, at 9:45 a. m. Interment Arlington National Cemetery.

BEALES, MARY ELLEN. On Friday, June 9, 1950, MARY ELLEN BEALES of 2211 Gilford rd., Hyattsville, Md., daughter of Claude L. and Anna L. Beales. Services at Chambers Funeral Home, 5801 Cleveland ave., Riverdale, Md., on Monday, June 12, at 1 p. m. Interment Fort Lincoln Cemetery.

BOYD, KATHLEEN C. On Friday, June 9, 1950, KATHLEEN C. BOYD of 1033 Lawrence st. ne., beloved mother of Genevieve M. and Cathleen C. Boyd, and sister of Mrs. John Bradshaw, Arthur L., Cornelius P., and Francis O'Leary. Prayers at the above residence on Monday, June 12, at 9:30 a. m. Mass at St. Anthony's Church, 12th and Monroe sts. ne., at 10 a. m. Interment Mount Olivet Cemetery. Services by Chambers.

CARPENTER, HALLIE E. On Saturday, June 10, 1950, Miss HALLIE E. CARPENTER of 1414 Girard st. nw., beloved daughter of the late Marshall W. and Mary C. Carpenter, sister of Rose M. and Betty Smith Carpenter, Mrs. Clair H. Lanham and James M. Carpenter. Services at the S. H. Hines Co. Funeral Home, 2901 14th st. nw., on Tuesday, June 13, at 10 a. m. Interment Ebenezer Cemetery, Bluemont, Va.

CLARK, W. ROBERT. Suddenly, on Thursday, June 8, 1950, at his residence, Marbury, Md., W. ROBERT CLARK, beloved husband of Ora Abell Clark and father of Ralph A. Clark. Funeral services on Sunday, June 11, at the Huntt & Ryon Funeral Home, Waldorf, Md., at 2 p. m. Interment Park Hill Cemetery, Marbury, Md.

CLARKE, JOSEPH E., SR. On Friday, June 9, 1950, JOSEPH E. CLARKE, SR., of 633 H st. sw., husband of Emma C. Clarke, father of Joseph E., jr., James A., Charles A., Betty M., Barbara L., Beverley A., Joann, Deretha E. and Patricia A. Clarke; son of John R. and Iva M. Clarke, brother of William F., John E. and Charles R. Clarke, Mrs. Helen Clarke and Mrs. Deretha Bowles. Prayers at Chambers Funeral Home, 517 11th st. se., on Tuesday, June 13, at 8:30 a. m. Interment Washington National Cemetery.

COLEMAN, ELENORAH. On Friday, June 9, 1950, ELENORAH COLEMAN of 3915 13th st. nw., mother of Alvin C. Coleman and Lida Jenkins. Remains resting at the above residence until Monday, June 12, at 2 p. m. Services at the Arnon Methodist Church, Forrestville, Va., at 3 p. m. Interment church cemetery. Services by Chambers.

DENNETT, MABEL F. On Friday, June 9, 1950, at Homeopathic Hospital, MABEL F. DENNETT of 1609 16th st. nw., mother of Prescott Dennett. Services at S. H. Hines Co. Funeral Home, 2901 14th st. nw., on Sunday, June 11, at 4 p. m. Interment Bangor, Me.

DUFF, JOHN A. On Friday, June 9, 1950, at Washington Sanatarium, JOHN A. DUFF, beloved husband of the late Elizabeth Hoover Duff, father of Mrs. Jean D. Moseley and E. Hoover Duff. Friends may call at the Lee Funeral Home, 4th st. and Mass. ave. ne., until 8:30 a. m. Monday, June 12. Requiem mass will be offered at St. Joseph Catholic Church, 2d and C sts n.e. at 9 a. m. Interment Congressional Cemetery.

FINDLAY, LAURA J. On Friday, June 9, 1950 at her residence, 914 Evarts st. ne., LAURA J. FINDLAY, beloved mother of Mrs. Elva L. Sargent, Orleans, Vt.; Mrs. Olive P. Cooper, Mrs. Lillian F. Johnson, Washington, D. C.; Herbert W. Findlay, West Burke, Vt., and Harold G. Findlay, Wilder, Vt. Services at the S. H. Hines Co. Funeral Home, 2901 14th st. nw., on Monday, June 12, at 2 p. m. Interment Fort Lincoln Cemetery.

FISCHER, CATHERINE E. On Saturday, June 10, 1950, at Suburban Hospital, CATHERINE E. FISCHER of 3172 Pipers Mill rd., Kensington, Md., beloved wife of Earl K. Fischer. Remains resting at the Bethesda-Chevy Chase Funeral Home of Robert A. Pumphrey, Bethesda, Md., where services will be held Monday, June 12, at 2:30 p. m. Interment private.

FOSTER, ISRAEL MOORE. On Saturday, June 10, 1950, ISRAEL MOORE FOSTER of 3717 Ingomar st. nw., beloved husband of Frances W. Foster and father of Mrs. John M. Littlepage and Mrs. Bruce M. Buckmaster. Remains resting at the Bethesda-Chevy Chase Funeral Home of Robert A. Pumphrey, Bethesda, Md., where services will be held Monday, June 12, at 12 noon. Interment Rock Creek Cemetery.

FRALEY, LINDA LOUISE. On Saturday, June 10, 1950 at Montgomery County General Hospital, LINDA LOUISE FRALEY, age 4, of Rockville, Md., beloved daughter of Albert Grover Fraley and Virginia Thomas Fraley, and sister of Elenor Lee, Rebecca Ann, Paula Jean Fraley. Miss Fraley rests at the Roy W. Barber funeral home, Laytonsville, Md. Funeral services on Monday, June 12 at 11 a. m. from the St. Lutheran Church, Redland, Md. Interment, Church Cemetery. Rev. George P. Schmidt officiating.

GEIER, JULIA THERESA. On Thursday, June 8, 1950, at her residence, 3406 10th st. ne., JULIA THERESA GEIER, beloved wife of the late Aloysius P. Geier, mother of Mrs. Marie E. Salb and grandmother of Charles Thomas, Robert and Bernard Salb and Mrs. Julia A. Brewer. Funeral from the above residence on Monday, June 12, at 8:30 a. m. Requiem mass at St. Anthony's Church at 9 a. m. Interment Mount Olivet Cemetery. Relatives and friends invited.

GRAYBILL, WARREN D. On Friday, June 9, 1950, WARREN D. GRAYBILL, at his residence, 7025 Eastern ave., Takoma Park, Md., beloved husband of Harriett M. Graybill, and father of Mrs. Ruth R. Hall and Beryl G. Graybill. Friends may call at the Takoma Funeral Home, 254 Carroll st., Takoma Park, D. C. Funeral services and interment at Mapleton, Iowa.

HIRSCHTICK, IRVING. On Wednesday, June 7, 1950, IRVING HIRSCHTICK of 1116 Park Lane Apts., beloved son of the late Hirch and Fannie Hirschtick, devoted brother of William Hirschtick of Chicago, Ill.; Sam Hirschtick of Baltimore, Md., and Max David Hirschtick of Washington, D. C. Services at the Goldberg Funeral Home, 4217 9th st. nw., on Sunday, June 11, at 1 p. m. Interment at the George Washington Lodge Cemetery. In mourning at 1834 Park rd. nw.

KETTLER, CLIFFORD E. On Friday, June 9, 1950, at his residence, 5611 Montgomery st., Chevy Chase, Md., CLIFFORD E. KETTLER, beloved husband of Elsie Weaver Kettler; father of Mrs. William H. Portlines, jr., Charles L., Milton E. and Clarence E. Kettler and brother of Milton A. and Ernest H. Kettler. Also survived by three grandsons. Services at the S. H. Hines Co. Funeral Home, 2901 14th st. nw., on Monday, June 12, at 11 a. m. Interment Rock Creek Cemetery.

KING, JAMES L. On Saturday, June 10, 1950, JAMES L. KING of 1223 G st. se., husband of Anna E. King, son of Lee D., jr., and Nettie King, brother of Lee D., jr., Joseph G., William S. and Rixey C. King, Mrs. Mildred W. Martin, Mrs. Lula F. Smith, Mrs. Mamie P. Coddington and Mrs. Nancy A. Chappell. Prayers at Chambers Funeral Home, 517 11th st. se., on Tuesday, June 13, at 10:30 a. m. Interment Arlington National Cemetery.

MacALLISTER, MARY HANWAY. On Thursday, June 8, 1950, at her home, 9901 Old Bladensburg Road, Silver Spring, Md., MARY HANWAY MacALLISTER, beloved wife of Hector S. MacAllister and mother of Mrs. John H. Olcott and Mrs. William R. Burns. Mrs. MacAllister rests at the Warner E. Pumphrey Funeral Home, 8434 Georgia Ave., Silver Spring, Md., where services will be held on Sunday, June 11, at 3 p. m. Interment Monday, June 12, at 11 a. m. in Rock Spring Christ Church Cemetery, Harford County, Md. (Baltimore and Philadelphia Pa., papers please copy.)

MESSINGER, FLORENCE A. Suddenly, on Saturday, June 10, 1950, at her residence, 4008 37th st., Mount Rainier, Md., FLORENCE A. MESSINGER, beloved wife of John Messinger and sister of Mrs. Elizabeth Wilson, Mrs. Mary Monninger, Frank and Charles Zeigler. Friends may call at William J. Nalley's funeral home, 3200 Rhode Island ave., at Eastern ave. ne. Funeral on Tuesday, June 13, at 8:30 a. m.; thence to St. James' Church, where mass will be offered at 9 a. m. for the repose of her soul. Relatives and friends invited. Interment Arlington National Cemetery. Members of the Sodality of the Blessed Virgin Mary of St. James Catholic Church are requested to be present at Nalleys funeral parlor, Eastern and Rhode Island ave., Mount Rainier, Md. Monday evening, June 12 at 8 p. m. for the recitation of the Rosary for the repose of the soul of Mrs. Florence Messinger.

MILLER, MARIE ELIZABETH. On Friday, June 9, 1950, MARIE ELIZABETH MILLER, of 4 Girard st. ne., wife of Charles H. J. Miller and mother of Harry Andrew Miller, and grandmother of Barbara Jean and Deborah Lynn Miller. Services at Chambers Funeral Home, 1400 Chapin st. nw., on Monday, June 12, at 10 a. m. Interment Rose Hill Cemetery, Hagerstown, Md.

MOSELEY, ROBERT BRAINARD. On Friday, June 9, 1950, at Emergency Hospital, ROBERT BRAINARD MOSELEY, husband of Margaret C. Moseley and father of Robert C. and William P. Moseley. Services and interment Boston, Mass. Please omit flowers.

MUSSANTE, JOSEPH A. On Thursday, June 8, 1950, JOSEPH A. MUSSANTE of 7030 Central ave., Seat Pleasant, Md., brother of Mrs. Mary V. Joseph, Charlotta (Lillie) and Frederick E. Mussante. Prayers at Chambers Funeral Home, 517 11th st. se., on Monday, June 12, at 9:30 a. m. Mass at St. Margaret Church, Seat Pleasant, Md., at 10 a. m. Interment St. Mary's Cemetery.

NICHOLSON, MARY L. On Saturday, June 10, 1950, MARY L. NICHOLSON of 1701 H st. nw., wife of the late Theodore P. Nicholson and beloved mother of Mrs. William A. Spooner of Pensacola, Fla.; sister of James J. Wood of Troy, N. Y. Mass at St. Patrick's Catholic Church, Troy, N. Y., on Tuesday, June 13, at 9 a. m. Interment St. John's Cemetery. Services by Chambers.

PAYNE, LOUIS EDWARD. On Friday, June 9, 1950, LOUIS EDWARD PAYNE of 453 Massachusetts ave. nw., husband of Ellen M. Payne. Services at Chambers Funeral Home, 3072 M st. nw., on Tuesday, June 13, at 10 a. m. Interment Rock Creek Cemetery.

PLATZ, MARY. On Friday, June 9, 1950, MARY PLATZ, beloved sister of Mrs. Emma P. Waddy, Charles L., Samuel L. and Frank P. Platz. Funeral from the W. K. Huntemann Funeral Home, 5732 Georgia Ave., on Monday, June 12, at 11 a. m. Relatives and friends invited to attend. Interment Glenwood Cemetery.

SCHUMACHER, WILLIE MAY. On Friday, June 9, 1950, at Georgetown Hospital, WILLIE MAY SCHUMACHER of 3513 Center st. nw., beloved wife of Herman Schumacher, mother of Elsie S. Cosentino, grandmother of Vincent Cosentino, jr. Services at the S. H. Hines Co. Funeral Home, 2901 14th st. nw., on Monday, June 12, at 1 p. m. Interment Glenwood Cemetery.

SHEA, JOHN LEWIS. On Saturday, June 10, 1950 at his residence, JOHN LEWIS SHEA of 3604 16th st. nw., brother of Miss Eleanor M. Shea, Mrs. H. W. Oliver of Bethesda, Md., and M. S. Shea. Services at the S. H. Hines Co. funeral home, 2901 14th st. nw. on Tuesday, June 13 at 9:30 a. m., thence to the Shrine of the Sacred Heart Catholic Church, 16th & Park road, nw., where the Holy sacrifice of the mass will be offered at 10 a. m. for the repose of his soul. Interment, Knoxville, Tenn.

SMITH, WALTER F. On Friday, June 9, 1950, at Sibley Hospital, WALTER F. SMITH, beloved husband of Minnie L. Smith (nee Ellis), and father of Francis B., John W., Robert J. Smith and brother of Francis E. Smith, jr., Mrs. Catherine C. Wann of Milwaukee, Wis., and Mrs. Florence E. Horning and Anna T. Smith of Philadelphia, Pa. Funeral from his late residence, 4706 5th st. nw., on Monday, June 12, at 8:30 a. m. Requiem mass at St. Gabriel's Church at 9 a. m. Friends and relatives invited. Interment Mount Olivet Cemetery.

STOM, WILLIAM LUTHER. On Friday, June 9, 1950, at his residence, 708 19th st. nw., WILLIAM LUTHER STOM, husband of Jeannette Webster Stom, father of Mrs. Dorothy Clark and Mrs. Natalie Rollason of Albuquerque, N. Mex.; brother of Mrs. Elsie Gearhart of Duncansville, Pa., Mrs. Stella Shoenfelt of Dallas, Tex., and George H. Stom of Mackinaw, Mich. Four grandchildren and three great-grandchildren also survive. Friends may call at Garner's Chapel, 1756 Pennsylvania ave. nw., where services will be held on Monday, June 12, at 2:30 p. m. Interment Glenwood Cemetery. (Altoona, Pa., papers please copy.)

TRIPP, HENRY E. Suddenly on Saturday, June 10, 1950, at Greensburg, Penn., HENRY E. TRIPP, beloved husband of Cordelia A. Light Tripp, father of Robert E., Barbara H. and H. Tripp; son of Mrs. Maude M. and the late Edward A. Tripp; brother of John J. Tripp. Friends may call at the Lee funeral home, 4th st. and Mass. ave. se. Notice of funeral later.

TUCKER, PAUL H. On Wednesday, June 7, 1950, at Otsen, N. C., PAUL H. TUCKER of 5733 Southern ave. se., beloved husband of Pauline Wells Tucker, and brother of Michael, Peter and John Tucker, Mrs. Mary Gurka and Mrs. Annie Kedlick of Lansford, Pa. Friends may call at the Lee Funeral Home, 4th st. and Mass. ave. ne., where services will be held on Monday, June 12, at 10 a. m. Interment Arlington National Cemetery.

WATTS, RAYMOND K. On Friday, June 9, 1950, at his residence, 2404 Fifty-ninth Ave., Tuxedo, Md., RAYMOND K. WATTS, beloved husband of Mary V. Watts, father of Helen L. Meghan and Vernon Paul Watts. He is also survived by four grandchildren, three sisters, Mattie J. Owens, Virgie Gibbs, Lizzie Farr, and two brothers, Jacob R. and Wilton E. Watts. Services at Gasch Funeral Home, Hyattsville, Md., on Monday, June 12, at 2 p. m. Relatives and friends invited. Interment Cedar Hill Cemetery.

WEINSTEIN, DAVID. On Saturday, June 10, 1950, DAVID WEINSTEIN, beloved husband of Dora Weinstein and devoted father of Albert and Harriet Weinstein of Washington, D. C., and Mildred Weinstein of Warren, Ohio, jr., is also survived by two sisters, Mrs. Harry Laskin of Warren, Ohio; and Mrs. Dora Pollack of Cleveland, Ohio, and two brothers, Oscar Weinstein of Middlefield, Ohio; and Morris Weinstein of Middletown, N. Y. He is also survived by three grandchildren. Funeral services and interment at Warren, Ohio. Arrangements by The Bernard Danzansky & Son funeral home.

WELSH, NORRIS R. On Thursday, June 8, 1950, NORRIS R. WELSH of 3206 Bunker Hill rd., Mt. Rainier Md., beloved husband of Wilda A. Welsh (nee Wimmer); father of Jefferson L. and Bessie K. Welsh. Friends may call at the Wm. J. Nalley's Funeral Home, 3200 R. I. ave. at Eastern ave. ne., where services will be held on Monday, June 12 at 2 p. m. Relatives and friends invited. Interment Glenwood Cemetery.

WRIGHT, WALTER V., JR. On Saturday, June 10, 1950, WALTER V. WRIGHT, JR. of 1129 38 st. ne., son of Walter V. and Gertrude A. Wright, and brother of William C., Vivian C. and Mary Belva Wright. Services at Chambers Funeral Home, 1400 Chapin st. nw., on Tuesday, June 13, at 2 p. m. Interment National Memorial Park Cemetery.

—DEATHS—
Announcements of Services by Chambers

Deceased	Undertaker
Battiste, Blanche	
Pvt. U. S. A.	W. W. Chambers Co.
Nash, Howard	W. W. Chambers Co.
Payne, Louis E.	W. W. Chambers Co.
Mussante, Joseph E.	W. W. Chambers Co.
Boyd, Kathleen C.	W. W. Chambers Co.
Coleman, Elenoreh	W. W. Chambers Co.
Clark, Joseph Enoch	W. W. Chambers Co.
Miller,	
Marie Elizabeth	W. W. Chambers Co.
McBrinn, Edward J.	W. W. Chambers Co.
Wright, Walter V.	W. W. Chambers Co.
Jones, John B.	W. W. Chambers Co.
King, James Lloyd	W. W. Chambers Co.
Foster, Charles R.	W. W. Chambers Co.
Beales, Mary Ellen	W. W. Chambers Co.
Nicholson, Mary L.	W. W. Chambers Co.
Nelson,	
Frank Buckley	W. W. Chambers Co.

FUNERAL DESIGNS

GEO. C. SHAFFER, INC.
Expressive Floral Tributes. Moderate prices. Open daily, Sun., holidays. Phone orders also accepted. 6:30 to 9 p. m. week-nights. 900 14th st. nw. NA. 0106.

GUDE BROS. CO., FLORIST
1212 F ST. N.W. NA. 4276.

FUNERAL DIRECTORS

J. WILLIAM LEE'S SONS CO.
FUNERAL DIRECTORS
CREMATORIUM
4th St. and Mass. Ave. N.E. LI. 3-3200.

CEMETERY LOTS

WISH TO SELL TWO LOVELY GRAVESites, Section 27, prominent location, beautiful Cedar Hill Cemetery, for $225. Call Mr. Bacon, TE. 8072, after 5 p. m.

"BE SATISFIED! DECIDE ON CHAMBERS!"

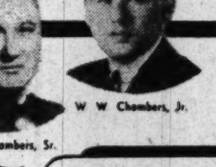

W W Chambers, Jr.

W W Chambers, Sr.

Funeral Fit for a King

This solid metal casket is priced exceedingly low with a complete funeral which includes hearse, limousines, sixty services for $395.

SOLID METAL $395

COMPLETE FUNERALS FROM $95 to $2000!
IN CASE OF DEATH CALL CO. 0432

Chambers
ONE OF THE LARGEST UNDERTAKERS IN THE WORLD
AMBULANCE $5 . • . FLOWERS $3 UP
DEPENDABLE SERVICE FREE DELIVERY
COMPLETE GRAVE $59
Four Air Conditioned Funeral Homes!

ELECTRICAL CENTER PROUDLY FEATURES

AMAZING PERFORMANCE OF ZENITH RADIOS

TV "AL" SAYS:

"The amazing power, clarity and performance of the new Zenith Radios has surprised even me. Here is an exceptional value in fine radios that is hard to match; and the rich styling of each of the new models make the new Zenith radios truly outstanding."

BEAUTIFUL ZENITH PORTABLE RADIOS

NEW ZENITH "SUPER-POWERED" PORTABLE 39.95 batteries extra

Amazing is hardly the word for the performance of this lovely, compact, "personal" size portable—weighs only 5½ pounds, with batteries, has extra-sensitive Wave-magnet, operates AC, DC or battery.

NEW ZENITH "RICH STYLING" PORTABLE 39.95 batteries extra

Here's the portable of "personal pride!" It's Zenith through and through—and what a triumph in portable engineering and design!—with Zenith's new Alnico speaker, for richer, fuller tone. AC, DC or battery operated.

NEW ZENITH "TRANSOCEANIC" PORTABLE 99.95 batteries extra

Zenith's engineering marvel!—with the power, tone and receiving performance of a huge console radio; beautifully encased in an easy-carrying "tropic-treated" Black Stag Case. AC, DC and battery operated.

NEW ZENITH "PACEMAKER" TABLE MODEL 19.95

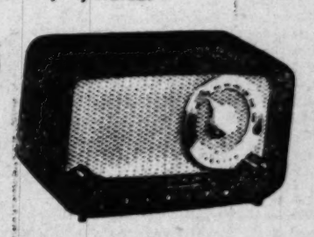

Never has so much performance been packed into so compact a home set! Included are some of the best of Zenith's famous features, in an all-powerful chassis beautifully set off by exceptionally attractive cabinet styling. AC or DC—at this low price!

Electrical Center
TELEVISION CENTER
RADIOS • TELEVISION • APPLIANCES • RECORDS
414 10th ST. N.W.

ONE-HOUR FREE PARKING
At the Star Parking Plaza, 10th & E Streets, N.W.

Streptomycin Backed For General TB Use

By N. S. Haseltine
Post Reporter

Specialists at Gallinger Hospital are challenging medical dictates to prove streptomycin the ideal drug for general use in tuberculosis cases, it was disclosed yesterday.

Out of this defiance, explained Dr. Sol Katz, chief of the hospital's tuberculosis division, the doctors hope to develop a way to treat the bulk of tuberculars on an outpatient basis, lopping off months of bed-rest care.

Dr. Katz disclosed the program at yesterday's closing scientific session of the Centennial Anniversary Celebration and Alumni Reunion at Georgetown University School of Medicine.

Calculated Risk

The hospital's calculated risk of treating with streptomycin patients having less than severe or far advanced cases of chest tuberculosis is contrary to accepted medical procedure, Dr. Katz admitted.

Under accepted procedure the wonder drug is reserved for tuberculosis patients in acute and advanced stages. This is because the germs of tuberculosis can and do develop strains resistant to the drug.

About four months ago, Dr. Katz told the doctors yesterday, he and his coworkers decided to invade the forbidden zone. The move was justified, he said, by proved results of the hospital's streptomycin-plus treatment of patients with advanced tuberculosis.

Developed at Gallinger

This treatment, developed at Gallinger and now in use throughout the country, consists of administering the drug once every three days instead of daily, and along with daily doses of an older antituberculosis drug, PAS.

The combination therapy, he said, permits continued use of streptomycin without the development of resistant strains of the tuberculosis germ. Gallinger records, he said, show that patients getting the streptomycin-PAS therapy have already been treated for more than a year without development of germ resistance to the drug.

Statistics show that early and moderately advanced tuberculosis comprise the bulk of known cases of the disease. In mass chest X-ray surveys, 62 of every 100 cases detected fall in these categories, Dr. Katz said. And, because there aren't enough beds to accommodate all tuberculars, it is usually these persons who must wait.

Still too Early

Dr. Katz told the doctors it is still too early to predict success of the program. It may be another six months, he said, before any claims can be made. But meanwhile, Gallinger physicians are treating all their hospitalized patients in the "forbidden" category with streptomycin-PAS, he declared.

Other speakers at an afternoon session of the Georgetown assembly told of the work of the school's cancer investigators in uncovering early signs of cancer in their patients.

Had Long Illness

Senator Vandenberg's Wife Dies

Harris & Ewing
MRS. ARTHUR H. VANDENBERG
. . . dies at 67

Mrs. Arthur H. Vandenberg, wife of the Michigan Senator and Republican foreign policy speaker, died yesterday in the family apartment in the Wardman Park Hotel. She was 67.

Mrs. Vandenberg had suffered spells of serious illness since undergoing two major operations in 1947. Both she and her husband had been under treatment this year at Georgetown Hospital, where Vandenberg underwent several operations.

Senator Vandenberg was at her bedside when she died, as were Vandenberg's three children by his first wife.

Against Nomination

When her husband was considered a possibility for the GOP presidential nomination in 1948, Mrs. Vandenberg said she hoped he would not win it.

"Neither my husband nor I want it," she said. "We have nearly five years more to go in the Senate and I'd like us to have some fun after that."

"I've about reached the point where I think that if either of us goes on much more we'll drop."

Mrs. Vandenberg was first of all a companion to her husband, "a good right arm," friends said.

Accompanied Senator

When Vandenberg went to international conferences she frequently went with him—to Rio De Janeiro, Paris, London, San Francisco.

A one-time Chicago newspaperwoman, Mrs. Vanderberg always carried her typewriter on these trips, helped her husband with his speeches and sometimes helped reporters cover them.

The Senator and Mrs. Vandenberg were married in 1918, a few years after the death of his first wife. He was then a newspaper publisher in Grand Rapids, Mich., and she an advertising woman in Detroit. They had met years before when both attended the University of Michigan.

At the time of their marriage, the oldest of the three Vandenberg children was 8.

Mrs. Vandenberg was once chairman of the University of Michigan Alumnae Association and headed a drive for a million-dollar Woman's League Building there.

Active in War Work

During World War II she served as director of the Red Cross Camps and Hospital Services in the District. For six years she was national vice president of Delta Gamma Sorority, was active in the YWCA and the National Campfire Girls Board.

From the time she came to Washington in 1928, when her husband was appointed to the Senate, Mrs. Vandenberg took a prominent place in the Capital life. Between 1948 and 48 she was president of the Senate Wives Club.

After her college graduation Mrs. Vandenberg taught in Saginaw, Mich., and in Fort Wayne, Ind., her birthplace. She did social service work in Chicago, spent six years newspapering there before going into advertising.

The Senate, on receiving word of her death, adopted a resolution of regret.

The three Vandenberg children by the Senator's first marriage are Arthur, jr., now with the Rockefeller Development Corporation in Brazil; Mrs. Elizabeth Pfeiffer and Mrs. Barbara Bailey, both of Grand Rapids.

Funeral services will be at 4:30 p. m. Monday in the Foundry Methodist Church, with the Rev. Frederick Brown Harris, Senate Chaplain, in charge. The casket will be open for one hour preceding the services.

Mrs. Vandenberg will be buried in Fort Wayne, Ind., beside her mother, as was her wish.

Divorce Granted Wife Of Archibald Roosevelt

Reno, June 10 (U.P.).—Mrs. Katharine Tweed Roosevelt, socialite daughter of New York Attorney Harrison Tweed, today won a quick divorce from Archibald Roosevelt, grandson of the late President Theodore Roosevelt.

She charged "extreme cruelty, entirely mental in nature."

A sealed agreement covered a property settlement and provided for custody of one child, Tweed, 8. Mrs. Roosevelt, who said she planned to return to New York by plane Sunday, said she had no "immediate" plans for remarriage.

Kids See Baseball Movie

SPECIAL SCREENING—More than 300 children from 10 local organizations yesterday attended a special screening of "The Jackie Robinson Story" at the Dupont Theater. After the movie the children listened to Senators' Coach Nick Altrock spin baseball yarns and then each received a baseball from Mrs. Clark Griffith, wife of the owner of the Nats. Donald Whitmire, of Juanity K. Nye Council House, gets his baseball from Mrs. Griffith

Baby Hurt by Ironing Board

An 18-month-old baby suffered a brain concussion when an ironing board and iron fell on it in one of 125 home accidents last week requiring treatment at hospitals.

The accidents included 49 falls, 9 burns, 13 accidental poisonings, 8 foreign bodies, 19 cuts, 2 contusions and 25 unclassified, the District Red Cross Accident Prevention Service reported.

The falls resulted in a total of 15 fractures of the ankle, shoulder, wrist, jaw, elbow, arm and leg.

A 15-month-old baby fell out of bed and suffered a brain injury.

Three youngsters stepped on rusty nails. Two young women were severely lacerated when fluorescent bulbs exploded.

Accidental poisonings resulted when children ate or drank unspecified quanities of rubbing alcohol, hydrogen peroxide, camphorated oil, kerosene, clothes cleaner, antiseptic, window cleaner and aspirin.

A 3-year-old girl ate lye, which burned out part of her tongue and esophagus. A 2-year-old boy became unconscious from drinking kerosene. A young boy drank adrenalin.

Other accidents occurred when a 3-year-old girl crammed a rose bud up her nose and a 3-year-old boy was cut by copper tubing which he had put into his mouth.

PARENTS OF JUNE BRIDES!
SEE PAGE 11 M

TRAILER HOMES
SALES-RENTALS
ALSO
Boat and Luggage Trailer Rentals by the Day, Week or Month
Call, Write or Visit
AMERICAN TRAILER CO.
4630 Wisconsin Ave. Phone WOodley 3331

2 More Drugs Held Futile Against Polio

Two more drugs, including once-acclaimed darvisul, have failed to show noticeable benefits in treatment of human infantile paralysis, doctors have reported.

The failures, of aureomycin as well as darvisul, are reported in the current issue of the Journal of the American Medical Association.

Drs. Max J. Fox and Evans Z. Hornberger, jr., of South View Hospital, Milwaukee, made the clinical tests with darvisul on 29 patients stricken with polio. They concluded the drug's use "offered little in the treatment of poliomyelitis."

Drs. Emanuel Applebaum and Raymond Saigh reported disappointing results in clinical tests of aureomycin, the drug that has proved effective against a wide range of diseases. Their investigation covered the drug's use on 38 polio patients admitted to the Willard Parker Hospital, New York.

Clinical results with aureomycin was "about the same" as with patients who did not get the drug, they reported.

Darvisul was first publicly hailed as perhaps the long-sought anti-polio drug after investigators at Columbia University, N. Y., reported in September, 1948, upon its ability to immunize mice against polio strains.

New CYO Officers To Be Named Monday

Officers and trustees for 1950-51 will be chosen at the annual dinner meeting of the Catholic Youth Organization of Washington at 7 p. m. Monday at the Mayflower.

CYO President Leo A. Rover and Raymond A. Dufour, chairman of the recently ended 1950 CYO Appeal, will make final reports.

Walter Reed Cancer Patient Held Suicide

A certificate of suicide was issued yesterday for a 59-year-old cancer patient at Walter Reed Hospital who died Friday of poisoning.

Police said the dead man, John B. Jones of Fort Worth, Tex., apparently smuggled poison into the hospital in his personal papers when he was admitted for treatment last March.

The papers, police said, had an odor of the poison.

Dr. A. Magruder MacDonald, District coroner, said Walter Reed Hospital authorities informed him that an autopsy showed potassium cyanide poisoning.

Jones, an Army veteran, was suffering an inoperable form of lung cancer. He is survived by several children and a sister in Texas.

Experienced Plating Estimator
Wanted by Old Established, Large Job Plating Shop for taking in and Pricing Job Work. Particularly Silver Plating. Position is Permanent and Offers Good Salary and Excellent Opportunity to Right Person. Several are wanted. Located in Mid-Atlantic Coast City. Box 133, The Washington Post.

Choose Your KITCHEN CABINETS From the Largest Display of Kitchen Equipment in Washington
YOUR KITCHEN CENTER BEAUTYCRAFT Cabinet Kitchens DEALER
1715 Rhode Island Ave. N.E. HU. 6640

Graduation Photos
ANY SIZE
3 for 4.95
NAIMAN STUDIO
3016 14th St. N.W. AD. 2142
Open Every Nite Till Nine—Closed Sundays

Hechinger's has SKIL home shop Tools for Dad's Day
Father's Day Is June 18th

Skil-Tool Kit
16 Top Quality Pieces
Regular $24.67 Value
Features a regular $18.95 SKIL-DRILL that's powerful, rugged, and top quality built to withstand lots of abuse. 2,200 rpm motor drives a Jacobs ¼" Hand-Tite chuck . . . drills holes up to ½" diameter with ease. Compare the drill before you buy.
$17.88
Pay Only $5 Monthly

Just Look At All You Get!
1 Hamilton Tool Box
1 5" Lambswool Bonnet
2 High Speed Drills
1 5" Flex Sanding Disc
4-Pc. Steel Arbor Set
1 7-oz. Simoniz Wax
5 Assorted Garnet Discs
1 Full Size Skil-Drill
16 Total Pieces

IT SANDS • DRILLS • POLISHES
Skil 6" Sander
Sealed Ball Bearings on spindle shaft. Finer gearing. An otustanding tool, an outstanding value. Equipped with detachable side handle; rubber disc pad and Allen wrench; 3 assorted sanding discs, lambswool polishing bonnet.
$34.50
Pay Only $5 Monthly

6-INCH ADJUSTABLE
Skil-Saw
Powerful, perfectly balanced, easy-to-use. AC-DC motor. Rips and cross-cuts up to 2 in. dressed lumber. Adjustable for depth of cut from ¾ in. to 1⅞ in.; for bevel cutting to 45°. Extra safe telescoping blade guard. Only 10½ in. long. Only 10½ lbs. Complete, no extras to buy.
$59.50
Pay Only $5 Monthly

2¼-INCH, FAST WORKING
Skil Belt-Sander
Home Shop Belt Sander takes all the work out of tiresome hand sanding. Works 10 times faster . . . 10 times easier! Does perfect finishing on boats, floors, doors . . . on wood, metal, compositions. Powerful universal motor for AC or DC. Belt speed 600 ft. per minute. Smooth-running Ball and Oilite bearings. Equipped with resilient backed metal pad, medium grade sanding belt, lubricant.
$64.50
Pay Only $5 Monthly

FOR SHRUBS—BUSHES—HEDGES
Skil-Trimmer
$34.95
Pay Only $5 Monthly
Electrimmer makes one of the hardest and most tedious garden jobs a pleasant pastime. It cuts a clean swath through the toughest hedge growth without damaging ends of bark. Electrimmer will trim 100 feet of hedge, top and sides in less than 30 minutes. The long, straight cutter bar makes it easy to get a flat, level top and precisely even sides. Wonderful for shaping, rounding, beveling fancy corners. Professional gardeners say that it saves so much time it pays for itself in a single season! Attachment for tree shaping included.

Hechinger Co.
COME—WRITE—PHONE ATlantic 1400
NORTHEAST 15th & H Sts. At Bladensburg Rd.
NORTHWEST 8925 Ga. Ave. At Military Rd.
ANACOSTIA 1904 Nichols Ave. At Good Hope Rd.
VIRGINIA Falls Church, Lee Hwy. At Hillwood Ave.

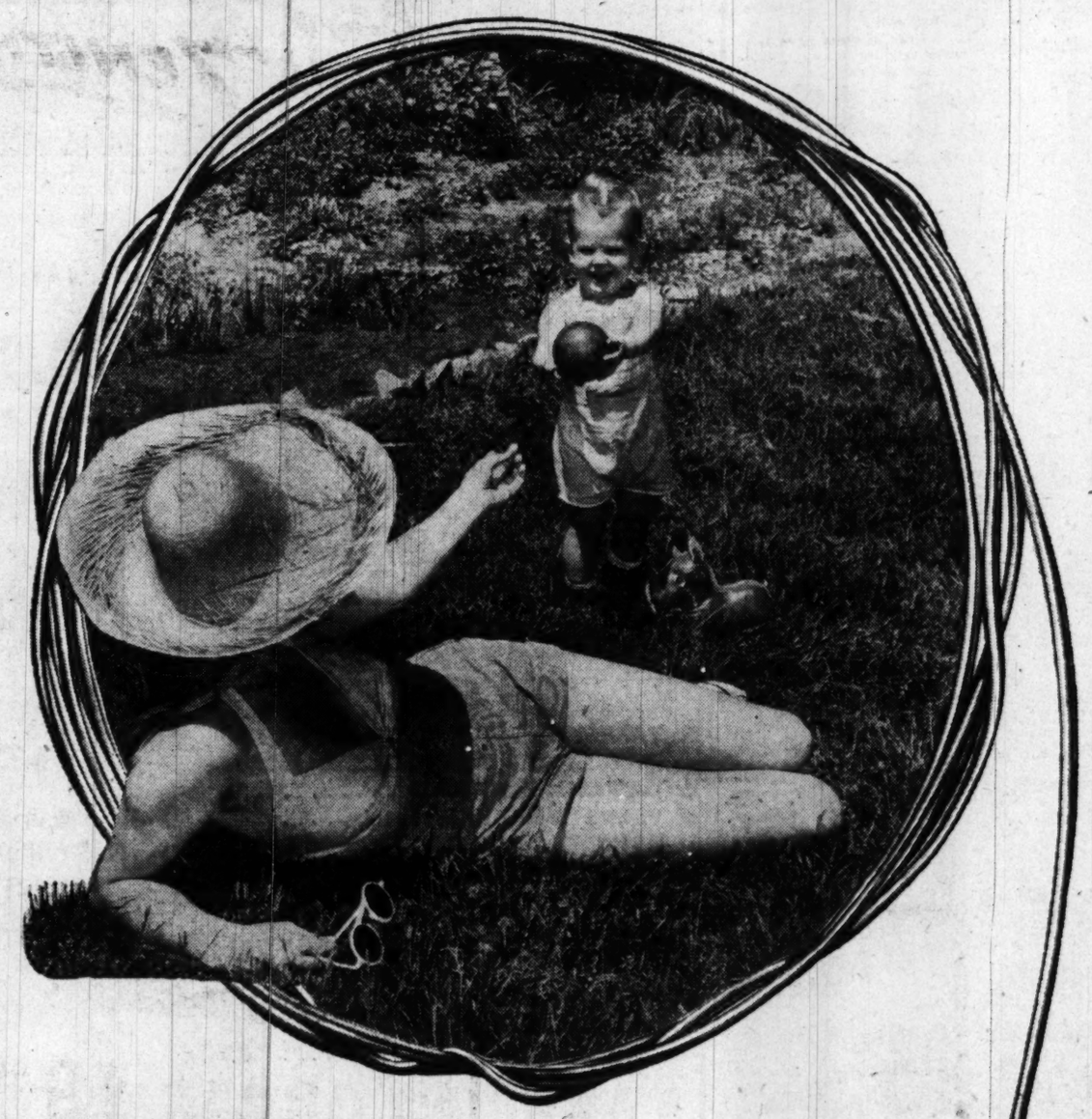

Electricity is
CARE-FREEING
Care-freeing because it brings countless more hours of leisure into your everyday life. This leisure increases with each Electric Servant you add!
Pepco Matchless Service
POTOMAC ELECTRIC POWER COMPANY • 10th and E Streets, N. W.

Plane's Power Fails on Takeoff, Rams Building, Kills 1, Hurts 2

Tulsa, Okla., June 10 (AP).—An Air Force C-47 transport plane's power failed on a take-off today, causing the craft to ram an aviation school's barracks and injure three men, one fatally.

Amuel A. Kerr, 59, a janitor for the Spartan School of Aeronautics, died a few hours after the plane's wing sliced through a building where he was at work.

Eighteen persons aboard the plane and 60 students sleeping in a barracks touched by the wrecked ship escaped injury.

Almo Puckett, 61, another janitor, was critically hurt. J. W. Long, 67, a school guard, suffered cuts and bruises.

The plane was taking off for Fort Scott when it crashed.

Last Before Fall

9 Citizens Groups Meet This Week

The Thomas Circle Citizens Association will install its new officers at 8 p. m. Tuesday at 1536 16th st. nw.

Other associations meeting for the last time before the summer recess include:

MONDAY

Interfederation Council, 8 p. m., Engineer's Club, 1223 E st. nw.

Hillcrest Citizens Association, 8 p. m., East Washington Heights Baptist Church, Branch and Alabama aves. se.; routine business and a movie entitled, "Ezio Pinza, South Pacific Soloist."

Brentwood Terrace Citizens Association, 8 p. m., 1251 Saratoga ave. ne.; routine business.

Brookland Citizens Association, 8 p. m., 1262 Lawrence st. ne.; routine business.

TUESDAY

Thomas Circle Citizens Association, 8 p. m., 1536 16th st. nw.; installation of officers.

Citizens Forum of Columbia Heights, 8 p. m., Bell Vocational School, Hiatt pl. and Lamont st. nw.; special musical program.

WEDNESDAY

Rhode Island Avenue Citizens Association, 8 p. m., 2004 Rhode Island ave. ne.; routine business.

Baileys Crossroads Citizens League, 8 p. m., parish hall; W. T. Woodson, superintendent of Fairfax County schools, will speak.

Dock Strike Cuts Off 25,000 on Scottish Isle

Stornaway, Island of Lewis, June 10 (AP).—A dock strike today cut off from the mainland the 25,000 persons who live on this Scottish isle in the Outer Hibrides.

Port workers demanding higher wages refused to unload a steamer carrying 150 tons of foodstuffs. The island is dependent on the mainland for milk and other perishables.

If the islanders wish, an employer spokesman said, they may come to the dock and unload the food themselves.

Postmasters, Other Groups To Meet Here

The following groups will hold conventions in Washington this week:

National League of District Postmasters, Tri-State Convention, Monday through Wednesday, Hotel Washington. Speakers will include Postmaster General Jesse M. Donaldson, Sen. Matthew M. Neely (D., W. Va.) and Rep. John Bell Williams, (D., Miss.).

National Retail Dry Goods Association, Controllers' Congress, Monday through Thursday, Hotel Statler. Speakers will include District Commissioner John Russell Young, C. B. Dulcan, sr., vice president and executive manager, The Hecht Co., and Lew Hahn, president emeritus, National Retail Dry Goods Association.

National Four-H Clubs Camp, Wednesday through June 21, Interdepartmental Auditorium. Speakers will include Secretary of Agriculture Charles Brannan, Paul Hoffman, administrator, Economic Cooperation Administration, and Bernard Suttler, of the FBI.

National Association of Retired Civil Employees, Friday and Saturday, National History Building of the National Museum. Banquet Saturday night at the Raleigh Hotel.

American Trade Union Council, Friday through Sunday, Shoreham Hotel. Scheduled speakers include William Green, president of the AFL, Philip Murray, president of the CIO, and Jacob S. Potofsky, president of the Amalgamated Clothing Workers of America.

Supreme Soviet to Meet

London, June 10 (U.P.).—The newly elected Supreme Soviet of the U. S. S. R. will open its first meeting Monday in the Kremlin, Radio Moscow reported tonight.

Ohio State Alumni Plan Dinner Meeting

Approximately 1500 alumni of Ohio State University living in Washington are invited to a spring dinner meeting sponsored by the local alumni club on Saturday, June 17, at 6 p. m. in the Kennedy Warren Hotel.

Lieut. Gen. Robert L. Eichelberger, Ohio State class of 1907 and wartime commander of the Eighth Army, will be guest speaker. Don Swartz at Union 1941 is taking reservations.

Air Show Scheduled for Hybla Airport Today

A slambang air show, complete with everything from low-altitude aerobatics to a head-on collision with a flaming wall, will be given today at 1 p. m. at the Hybla Valley Airport on U. S. 1, three miles south of Alexandria.

Proceeds will benefit the Fairfax County Police Association, and the newly-planned County Police Boys' Club.

Pre-show entertainment, featuring cowboy singing Connie B. Gay and others, at the airport starts at 11 a. m. At the same time, the latest types of aircraft will be demonstrated on the ground and in the air. Civil Air Patrol and Air National Guard equipment will be displayed.

The air show at 1 p. m. includes parachute jumping, aerial comedy acts, dual acrobatics, and the landing of a plane on an auto top with a subsequent takeoff.

Air daredevils include Woody Edmondson and Betty Skelton, aerobatic aces, and Charles R. Foxx, outstanding Negro stunt flyer.

Leopold to See Pope

Vatican City, June 10 (U.P.).—Vatican sources today said exiled King Leopold of the Belgians will be received by Pope Pius XII Monday or Tuesday as "an important person" but not as a chief of state.

MONEY
When You Need It

IMMEDIATE LOANS AT STRICTLY LEGAL RATES —NO EXTRAS OF ANY SORT.

BORROW A LITTLE OR A LOT ON JEWELRY OR OTHER VALUABLES

Established 1895

THE ONLY PAWNBROKER ON A WASHINGTON THOROFARE

LOUIS ABRAHAMS
PAWNBROKER
APpleton 3600 3225 Rhode Island Ave. N.E. WArfield 3498

Shop Monday Through Thursday 10 to 6, Friday and Saturday 10 to 9 . . . Free Parking!

SEARS HAS HIS GIFT FOR

SEARS ROEBUCK AND CO.

Father's Day
JUNE 18TH

Made for a dad who gets around . . .

7-pc. travel kit
for Dad . . . and only
1.49 Plus 5c Fed. Excise Tax

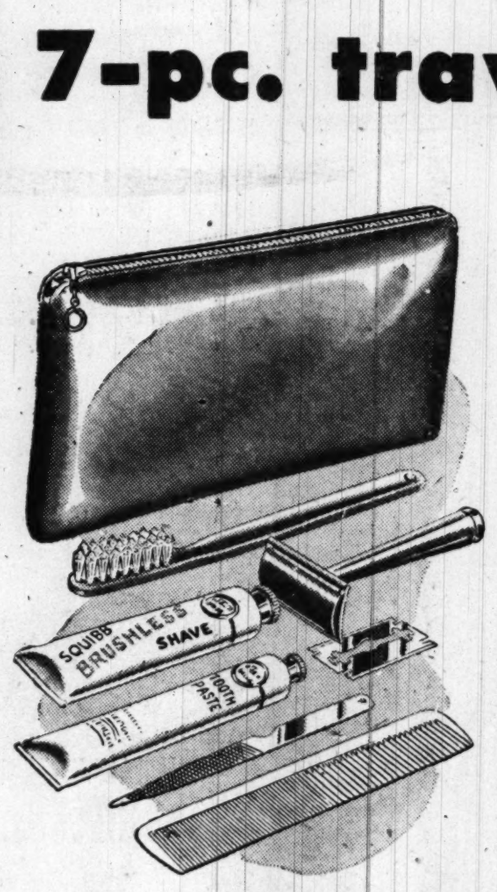

IMITATION LEATHER POUCH CONTAINS . . .
- safety razor, blade
- 5-in. pocket comb
- nylon tooth brush
- tube shaving cream
- tube tooth paste
- nail file

Perfect for YOUR Dad if he travels . . . and even if he doesn't, he'll be glad to receive this complete toilet kit in handy zipper pouch!

For particular Dads . . . Pure Badger Shaving Brushes . . . 98c to 3.98

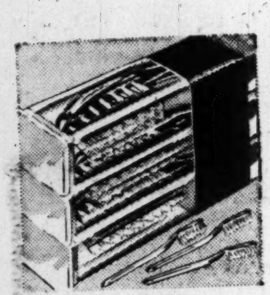

De luxe Tooth Brush
Special Vacation Offer!
Reg. 3 for 99c . . 3 for 79c
Select yours in medium or hard nylon bristles from a choice of four popular styles, colored crystallite handles.

Good Shave Brush
1.89
Badger quality bristles are resilient, longer wearing. They give you a thicker, quicker lather.

Super Speed Razor
1.00
Favorite Gillete razor with 10-blade speed pack. Comfortable shaves, fast blade changing.

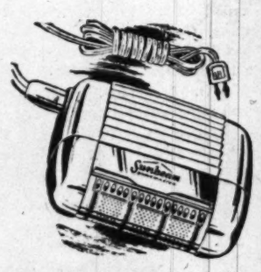

Sunbeam Shaver
24.50 Easy Terms
Electric, single head. Smaller, more powerful, with twice the continuous round shaving surface of most shavers.

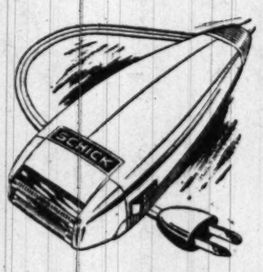

Schick Super Razor
22.50 Easy Terms
Every detail is new, improved! New power packed motor gently speeds shaving heads through toughest whiskers.

Craftsman Shaver
17.50
A powerful, precision-made electric razor. Complete with case, cord; static suppressor. Year's guarantee.

2-Pc. Old Spice After Shave 2.00*
Fine Shulton quality with the light fragrance men like best! Superior ingredients to help prevent after shave skin irritation. Lotion and talc.
Shulton Shaving Mug . . . . . 1.10 Old Spice Shaving Lotion 1.75*
*Prices subject to Federal Excise Tax

2-Pc. Yardley After Shave Set 2.25*
Luxury talcum and lotion at a reasonable price! Favored by all well-groomed men who value their after-shaving comfort and appearance.
Yardley Shave Bowl . . 1.10 Yardley 7-oz. After-shave Lotion . . . 1.25*

"Satisfaction guaranteed or your money back" SEARS
911 Bladensburg Rd. N.E. (2) Lincoln 7-7500
Wisconsin Ave. at Albemarle (16) ORdway 1122

It's your last chance!
CALL TODAY!
1 DAY LEFT
to save during Custom's great
EXPANSION SALE

Get your call in today (Sunday) between 10 a.m. & 2 p.m. and you will still receive sensational
SALE SAVINGS!
Call STerling 0260

Re-upholstering & Re-designing

Save 1/2

The cost of new furniture of comparable beauty and comfort
Your Old Living Room Suite Made New Again or Your Choice of Any New Style at . . .

EXPANSION SALE SAVINGS!
★ TAPESTRIES REDUCED . . . $30 to $60
★ MATELASSES REDUCED . $30 to $50
★ DAMASKS REDUCED $40
★ VELVETS REDUCED $40
★ BOUCLES REDUCED . . . . . $20 to $40
★ BROCATELLES REDUCED $30
★ MOHAIRS REDUCED $30

CUSTOM SLIPCOVER SALE!
★ PEBBLE CLOTH REDUCED $30
★ SAIL CLOTH REDUCED $20
★ TWILLS REDUCED $20

TAKE A LONG TIME TO PAY
Your First Payment Doesn't Start 'Til August!

PHONE TODAY
ST. 0260 FOR FREE ESTIMATE

SPECIAL OPERATORS ARE ON DUTY TODAY 10 A. M. UNTIL 2 P. M.
Free estimates given within 30 miles

DON'T GAMBLE! KNOW WHAT HAPPENS ON THE INSIDE OF YOUR LIVING ROOM SUITE

Custom strips off and throws everything away except your seasoned wood frame. It is completely re-manufactured with finest brand-new materials.

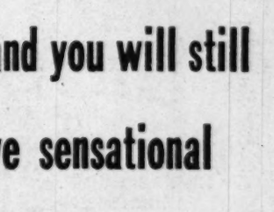

Custom's springs are tied 10 times. More than twice as many times as ordinary furniture.

Custom-built furniture is filled with expensive Permanized Spanish Moss for longer life and greater comfort.

Instead of 1 layer of cotton felt, Custom-built furniture has 3 double layers for 6 times the comfort.

Custom's U. S. patent-pending "Cradled in Steel" construction will not sag, stretch or break down. It's guaranteed for 10 years.

The springs in Custom-built cushions will never bite through the felt because they're in a covered unit and wrapped in 3 layers of felt.

10 YEAR GUARANTEE
On living room furniture with a spring construction that's *CRADLED in STEEL! Custom is the only firm in the world offering this 10-year guarantee.
*U. S. Patent Pending

CUSTOM
Upholstering & Carpet Co.
Barrister Bldg., 635 F St. at 7th St. N. W.
Phone Sterling 0260

AT Lacy's 6 STORES

for immediate delivery!

$40 OFF

the regular price with your old refrigerator as a trade-in

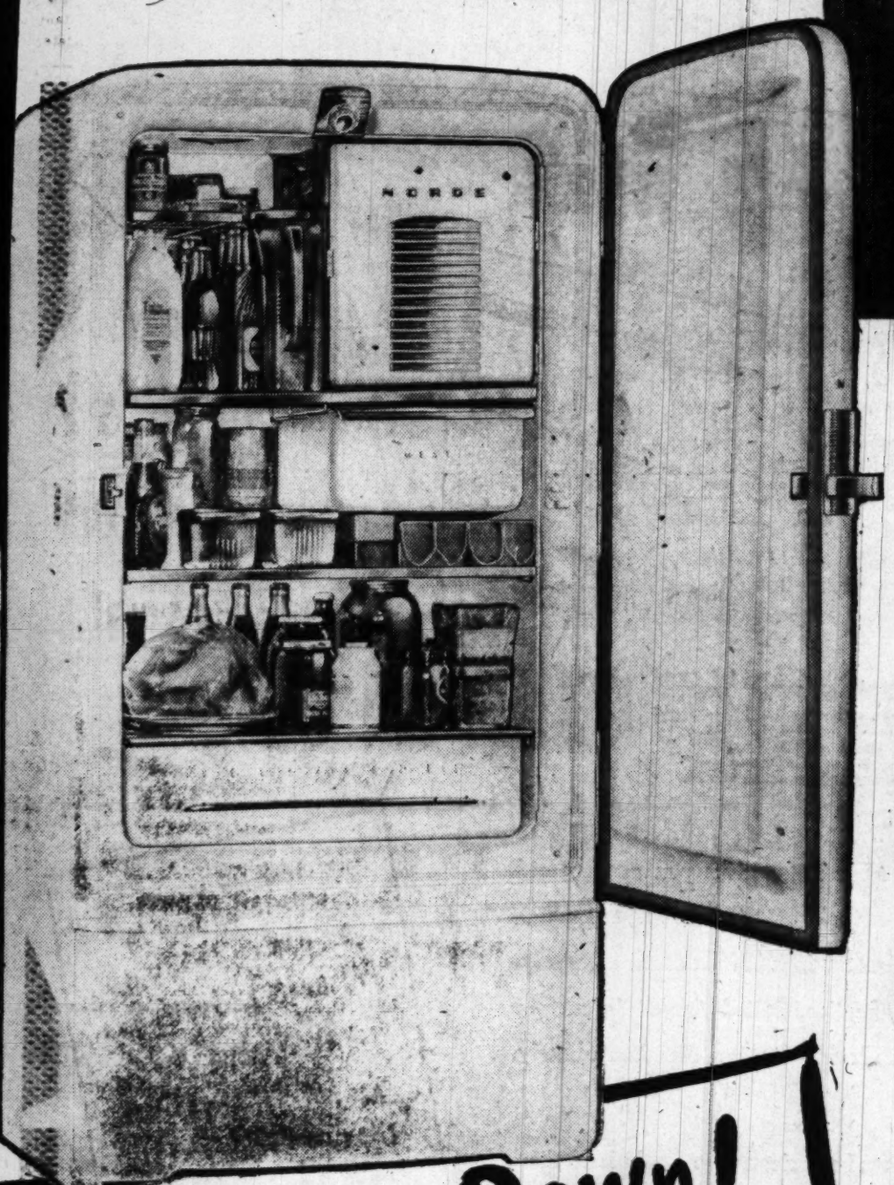

New 1950 NORGE Automatic Defroster

8 cu. ft. Refrigerator

Regular Price $279.95 → Now 239.95 with your old refrigerator as a trade-in.

Imagine the saving in time and work with an automatic defroster. It turns off the electricity every night, dissolves the thin frost film, collects the water in a spill-proof tray and, then, turns on the freezer again. Frozen foods, meats and ice cubes are not disturbed. It's the greatest refrigerator improvement since electric refrigeration was introduced! Besides all this, the Norge offers you 33-lb. frozen food capacity, full-width Hydrovoir, a handy shelf for small items, a very large bottle shelf, a special Coldpack for meats and a large tiltbin for staple storage. And 8 cubic feet of general storage! Beautiful porcelain interior, rust-proof shelves; 5-year mechanism warranty. All for only $239.95 with trade-in at Lacy's 6 stores.

The lowest price ever for a Norge with automatic defroster

No Money Down!

Handsome Savings Bank Given With Each Refrigerator and Washer

It's a lot easier to pay for your washer or refrigerator when you drop your "pocket change" in this handsome savings bank. It's really a bronze-finished bust of George Washington that can take nickels, dimes and quarters. Just empty it each month and you'll be amazed how "pocket change" pays for your purchase.

- No Bolting Down Needed!
- It Moves Easily on Casters!
- No Vibrations! No Noise!
- Use It in Apartment or Home!
- There's No Plumbing Required!

BENDIX Dialamatic Economat WASHER

169.95

Trade-In Allowance on Your Old Washer

FREE washer home demonstration

Just set the dial—and sit back! Your hands never touch water when this electric magician goes to work! Just put in the soap, the clothes, the water and turn the dial. From there on it does everything. Takes out stubborn dirt, rinses to sparkling clean and then squeezes the clothes to a damp dry. Make it a point to call Lacy's and see this wonder washer in action . . . demonstrated in your own home or in any of Lacy's 6 Stores.

Call EX 2300

No Charge or Obligation to You

Make Your Table TV a Consolette!

Television Table Sale!

Hardwood, Mahogany Finished in 4 Sizes to Match Your Television Set

Sizes:
18x21
19x19
21x21
22x25

Place your television set on a sturdily constructed table built to your set's size and correct height for viewing. Beautifully finished, you would never guess they cost so little. Available in 4 sizes, suitable for use with most every table model television.

only 8.88 Sale Price!

Lacy's

6 LACY'S Television and Appliance Stores to Serve You in Washington, Virginia and Maryland

DOWNTOWN	NORTHWEST	SOUTHEAST	VIRGINIA	SILVER SPRING	NORTHEAST
8th and E Sts. N.W.	Georgia and New Hampshire Aves.	1239 Good Hope Rd. S.E.	3100 N. Wash. Blvd. (Next to Arlington Postoffice) Clarendon (Arl.) OW. 7400	8511 Fenton Street (at Ellsworth Drive Parking Lot)	1207 H Street N.E.
EX. 2300	TA. 4627	LU. 4-6900	SL. 1100		LI. 7-8262
Open 9:30 to 6	Open 9:30 to 9	Open 9:30 to 9	Open 9:30 to 9	Open 9:30 to 9 Mondays & Fridays till 9:30	Open 9 to 9

All Stores Comfortably Air Conditioned

Special Board On Red Probe Still in Works

President Truman is expected to act early this week on the proposed commission to investigate Senator McCarthy's charges that Communists have infiltrated the State Department.

It is now believed that the President has about decided to set up a separate panel of the Loyalty Review Board, with independent authority, to review specifically the cases to which McCarthy has referred.

Proposals for commissions, committees and boards of various kinds have been discussed at the White House during the past week.

The President has shied away from suggestions that he name an over-all commission, nominated by two party spokesmen, to consider the whole security problem, both in its internal and external aspects. Some of his advisers have wished to retain the principle of a bipartisan group, but to confine its activity solely to internal security. Others have urged the most limited concept of a panel setup for the single purpose of looking into the McCarthy allegation. It is toward this idea that the President seems to be inclined.

The President has given much consideration to the makeup of such a loyalty panel and has recently had two men especially in mind. One is Charles E. Wilson, president of the General Electric Corp., and another Judge John Patrick Higgins, Chief Justice of the Massachusetts Supreme Court.

Strongest support for the "McCarthy case" panel is coming from Democratic Senators. Senator Millard E. Tydings (D., Md.) and Senator Brien McMahon (D.,Conn.) are fed up with the job of going through the files of persons McCarthy has accused. They find it a wearisome chore. Besides that, they think it a political liability in a campaign year.

LOYALTY—*From Page 1*

Forrestal Role Is Confirmed

1937. I had a camera. Everybody had a camera and we all took pictures." He had previously testified before a Senate subcommittee that he had made a trip to Yenan with Jaffe in 1937 but that he had never met him before that event.

The entry in Forrestal's diary, the Justice Department said yesterday, was made May 28, 1945, the day the Navy Secretary learned th men involved in the Amerasia case were scheduled to be arrested two days later. Forrestal wrote that he intervened in the affair because of his anxiety lest the arrests would jeopardize the United Nations charter conference then being held at San Francisco.

The diary notes also explained that Forrestal feared the publicity resulting from the arrest of Jaffe, whom he described as having "intimate relationships with the Russian consul in New York," would tend "to greatly embarrass" Mr. Truman in his dealings with Premier Stalin.

The notes reveal that Forrestal talked the matter over with FBI Chief J. Edgar Hoover and directed Capt. James. K. Vardaman, then Mr. Truman's naval aide, to "see to it that the President was informed in the matter." Vardaman, now a member of the Federal Reserve Board, denied Wednesday that he had received such instructions from Forrestal and suggested his former chief's memory might have been at fault.

In any event, Mr. Truman overruled Forrestal's request for delay on June 2, 1945, and on June 6 the half-dozen Amerasia suspects were arrested.

In Justice Files

At the time the Justice Department was anxious to make the arrests without delay in order that important evidence might not be lost or destroyed. The diary reveals that Forrestal was notified of this anxiety by Maj. Matthias F. Correa, now a New York attorney, who was then a special assistant to the Navy Secretary.

In New York yesterday Correa told the United Press he gave the diary notes to the Justice Department for consideration by a grand jury. The department, he explained, had asked if he had "any particular information on the matter."

A record of Forrestal's request for delay, made apparently at the time, was in the Justice Department's files. James M. McInerney, head of the Criminal Division, told the Senate subcommittee investigating McCarthy's charges that he had found evidence of intervention by the Navy Secretary.

Shortly after Forrestal plunged to his death from the sixteenth floor of the Bethesda Naval Hospital in May, 1949, the diary was deposited at the White House by his family. Mr. Truman has declared it would not be made public so long as he is President.

Entry of May 28

The notes turned over to the Justice Department by Correa contain this entry, dated May 28, 1945:

"Major Correa reported to me that the Department of Justice had evidence to the effect that Lieut. Andrew Roth had been furnishing confidential and secret documents to a man named Jaffe, head of a publication named Amerasia in New York City. Jaffe has had intimate relationships with the Russian cousul in New York.

"Other departments of the Government involved are the Office of Strategic Services and the Foreign Economic Administration.

"Major Correa reported that it was proposed that Lieutenant Roth should be taken into surveillance (custody?) Wednesday. He said the FBI thought that unless speedy action were taken important evidence would be dissipated, lost or destroyed.

"I pointed out that the inevitable course of such action now would be to greatly embarrass the President now in his current conversations with Stalin because of the anti-Russian playup the incident would receive out of all proportions to its importance.

"I asked Capt. Vardaman to see to it that the President was informed in the matter and I then called Mr. Edgar Hoover and suggested that he advise Mr. Tom Clark and have him also see that the President is in full information of all the facts in the matter as well as their implication."

On the heels of congressional demands that Forrestal's diary be subpenaed, a course with admittedly little chance of success, Senator Owen Brewster (R., Me.) yesterday suggested that Mr. Truman study the diary for a possible clew to Forrestal's part in the case.

Here Is the 'Ideal Father of 1950'

B. Jack Lartz—The Washington Post

PROUD FAMILY—Lieut. Comdr. Harold R. Willis, sr., named "Ideal Father" in The Washington Post contest is pictured with his family at their home, 4216 4th st. se. Mrs. Willis holds Richard, 14 months old, as Carol Lee, 4½ and Harold, 8½, look admiringly at their pop. Harold wrote the letter that earned his father the title

FATHER—*From Page 1*

to Glen Echo. I got to go in the fun house. Daddy let me spend a dollar. He takes me out to the ball game. He takes me out to dinner and let's me order what I want. He bought me a television I wanted so bad. He bought me a bicycle and a bat. One time he let me buy a hamburger. He ordered me a radio with earphones.

I hope I win, so truly yours,
Harold Willis

P.S. I am 8 years old.

When told he had been chosen, Commander Willis sputtered for a few minutes trying to find words.

"Gosh . . . I didn't think it possible," he exclaimed, "I feel proud of this honor, but I'm sure there are many other ideal fathers."

It's hard to see how the blue-eyed, 180-pound officer finds time to be a model father. Besides his duties with the Naval Aviation Electronics Service Unit, he is an evening student at George Washington University. A degree in education is another title he'd like to have added to his achievements.

Enlisting in the Navy in 1927, he came up through the ranks the hard way—including wartime service in Australia and New Guinea.

Each Saturday afternoon Den 9 meets in the Willis home; and once a month they organize a hike. Willis likes to join his gang in basketball drills, chemical experiments and camporees.

After teaching Bobby in the evening, then studying until about midnight, he still finds time to work at his hobby of writing.

Baseball counts as another love, and today at the Washington-Chicago game he, Mrs. Willis and Bobby will get a double-header's worth.

Although Carol Lee and Robert will spend the afternoon with the babysitter, they'll be the only ones in the family who'll see their dad on television. He'll be interviewed by Bob Wolff over Station WTTG.

Even "Ideal Dad" Willis, whose capabilities seem to know no bounds, can't manage a double-play on that one.

Gunman's Shots Turn N. Y. Store Into 'Madhouse'

New York, June 10 (AP).—An accused purse snatcher blazed away three times at pursuers with a gun, creating "a madhouse" among 1000 shoppers today in a block long Lower Manhattan store.

Six women shoppers were injured during the melee which police said resembled "a madhouse, with people screaming, ducking and falling to the floor to get away from the shots." Two women were taken to a hospital for shock treatment.

The man, identified as Lester Trice, wounded himself in the buttocks during the chase. He was cornered by three store officials and turned over to police.

Marine Band to Play At Watergate Tonight

The United States Marine Band will give the third in a series of concerts at 8:30 p. m. today at the Watergate.

The program will include Victor Herbert's "Festival March" and selections from "South Pacific." Second Leader Henry Webber will conduct. Soloists will be Dale Harpham, trombone, and Charles Owen, marimba. Admission is free.

Elks to Entertain At Blue Plains Home

Columbia Lodge and Temple 85 of the Elks will visit the Blue Plains Home for the Aged and Infirm today to entertain the inmates and to serve them ice cream, cake, candy and tobacco.

According to Henry Brodis, chairman of the Blue Plains committee, buses will leave for the home at 2:30 p. m. from 3d st. and Rhode Island ave. nw.

Cooking with Natural Gas gives you unsurpassed comfort. In oven cooking, the heat stays inside—on top, the smallest amount of heat cooks efficiently, economically. The "controlled flame" is out the moment you turn it off—burners cool immediately. No waste heat!

Pots and pans keep clean—your whole kitchen, spic-and-span.

Amazing Values still to be had in 1950 STYLE SHOW
PICTURED ABOVE IS THE Magic Chef MODEL 26
ONLY $149.50 installed*
AS LITTLE AS $5.85 PER MONTH ON YOUR GAS BILL
*Plus D. C. or Md. Sales Tax

Remember
. . . it's the "CONTROLLED FLAME" that makes modern GAS cooking PERFECT!

WASHINGTON GAS LIGHT COMPANY
Rosslyn Gas Company • Serving Virginia
Washington Gas Light Company of Maryland, Inc.

ONE-OF-A-KIND JEWELRY BY RODIN

Rodin Gives You The Right Time
IN: LONDON PARIS RIO HAWAII
UNIQUE 14K SOLID GOLD
This watch was made especially for Cartier of Paris to sell for 685.00. Rodin has been commissioned to resell it to YOU for
$235.
Authorized Agency for Longine Wittnauer Watches.
Rodin Est. 1866
JEWELS
808 17th ST. N.W.
(Next Door to Tally-Ho)
(Try Our Tarnish Preventer....$1.00

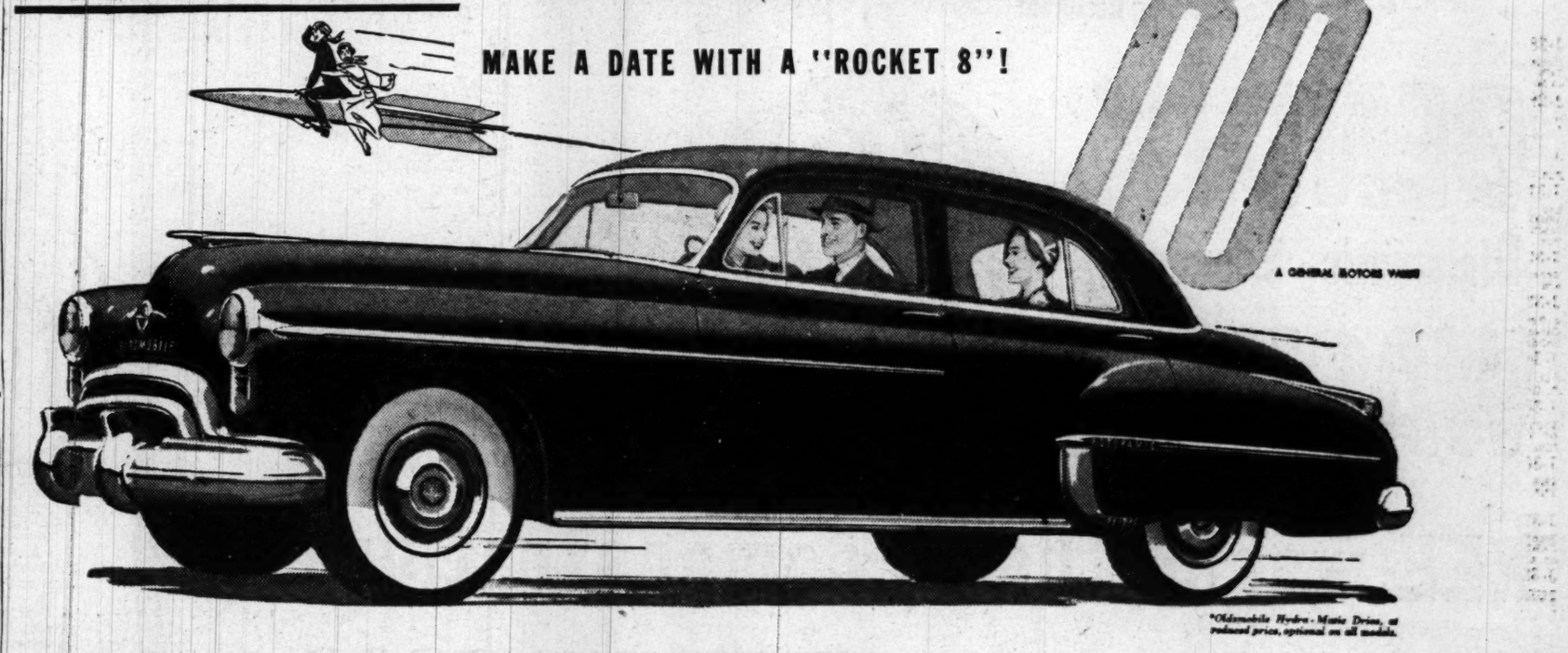

*Oldsmobile Hydra-Matic Drive, at reduced price, optional on all models.

New "88" is lower priced for '50! Now you can own America's top performance star—at the lowest cost ever! And your "88" is a solid investment, because its famous "Rocket" Engine is sure to *stay new* for years to come! **Oldsmobile Hydra-Matic is lower priced!** Now smoother than ever, Oldsmobile's new Hydra-Matic* actually costs less!

"Rocket" saves on gas! You'll say it's unbelievable—the way this high-compression power plant gives you greater gasoline mileage as well as flashing response! That's one more long-term reason why your savings are great . . . when you drive an "88"! Try this action-packed, *value-packed* car today! *Give us a ring for a thrilling "Rocket" ride!*

OLDSMOBILE *EXTRA!*
New! All Oldsmobile "88" models now come equipped with curved, one-piece windshields for increased visibility!

OLDSMOBILE

PHONE YOUR NEAREST OLDSMOBILE DEALER!

AKERS OLDSMOBILE-CADILLAC CO. Phone OV. 0350
or visit Fairlington Shopping Center, Alexandria, Va.
ALBER OLDSMOBILE, INC. Phone DU. 6444
or visit 1630 14th St. N.W., Washington
CAPITOL CADILLAC-OLDSMOBILE CO. Phone ST. 2600
or visit 1222 22nd St. N.W., Washington
COMMUNITY MOTORS, INC. Phone WI. 5300
or visit 4800 Hampden Lane, Bethesda, Md.
COLONIAL OLDSMOBILE CO. Phone RE. 6444
or visit 7 New York Ave. N.E., Washington
LUSTINE-NICHOLSON MOTOR CO., INC. Phone AP. 2000
or visit 5600 Baltimore Ave., Hyattsville, Md.
MANN MOTORS, INC. Phone SL. 8010
or visit 925 Jesup Blair Dr., Silver Spring, Md.
OLMSTEAD MOTOR CO. Phone OW. 8400
or visit 2000 Wilson Blvd., Arlington, Va.
PAUL BROTHERS, INC. Phone WO. 2161
or visit 5220 Wisconsin Ave. N.W., Washington
POHANKA SERVICE, INC. Phone EX. 8300
or visit 1126 20th St. N.W., Washington

ON TELEVISION OLDS BRINGS THE NEWS!
TUNE IN STATION WOIC, CHANNEL 9, 7:30 P.M., MONDAY, WEDNESDAY AND FRIDAY, COURTESY OF YOUR OLDSMOBILE DEALER

this pin

is all you see
for BETTER HEARING!

See the new Sonotone now with its amazing new movable microphone that looks like a lovely costume jeweled pin. Only Sonotone has this outside microphone with no dangling outside cords. Wear it wherever you choose!

SONOTONE
901 Washington Bldg. N.W. DI. 0921
8416 Georgia Ave. N.W. SH. 7210

FREE Please send me free booklet telling the exciting story of the new Sonotone.
Name.....
Address.....
City.....

Kann's
"The Avenue"
7th, 8th and D Sts. N.W.
Di. 7200

DOWNSTAIRS BOOKSTORE

Comfortably Air Cooled

A GREAT SUMMER CLEARANCE SALE OF

FINE BOOKS

New original editions of desirable books by leading authors on a great variety of subjects at outstanding values! A rare opportunity to get the books you want for your summer reading at amazing reductions. Don't delay . . . make your selections early to secure the titles you want. Remember they're 30% to 80% off!

30% to 80% OFF!

Americana—History & Biography

J-1 **DREADFUL CALIFORNIA.** By Hinton Helper. Ed. by Lucius Beebe. "Being a true account of the licentious morals, crude manners and depravities of life in the Golden State" (circa 1855). Illus. Pub. at $2.50 ..... 89c

J-2 **THE WESTWARD CROSSING.** By Jeanette Mirsky. The amazing and exciting expeditions of Balboa, Mackenzie, and Lewis & Clark and their effects on the course of American history. Pub. at $4.00 ..... $1.98

J-3 **LINCOLN THE PRESIDENT.** By J. G. Randall. A monumental work in two volumes (nearly 800 pages) by an outstanding Lincoln scholar. Carl Sandburg calls this brilliant historical biography a "masterpiece." Pub. at $7.50 ..... $3.49

J-4 **American Folklore—WISCONSIN IS MY DOORSTEP.** By Robert E. Gard. Fascinating, side-splitting yarns out of Wisconsin's treasure chest of Americana. Illus. Pub. at $3.50 ..... 89c

J-5 **CURRIER & IVES CLIPPER SHIP PRINTS.** By Fred J. Peters. A pictorial check list of all the clipper and merchant sailing ship prints produced by the famous "printmakers to the American people," 67 plates, with a history of each print and each ship depicted. 8½"x11". Pub. at $5.00 ..... $1.98

J-6 **THE FIRST CAPTAIN—The Story of John Paul Jones.** By Gerald W. Johnson. Dramatic, exciting life story of our first naval hero who was a poet, philosopher, coutier and famous lover as well. Pub. at $3.50 ..... $1.29

J-7 **THE AMERICAN SCENE.** By Henry James. Intro. by W. H. Auden. Notable essays on the social and cultural scene in the 1870's and 1880's. Pub. at $5.00 ..... $1.98

J-8 **The Story of the Chicago and North Western System—PIONEER RAILROAD.** By R. J. Casey and W. A. Douglas. The romance and drama of its rise, from the days of the "iron horse" to the present. Illus. with historic photos. Pub. at $4.00 ..... $1.69

J-9 **THOMAS PAINE—SELECTED WRITINGS.** Ed. by N. Gangulee. Basic writings of the great apostle of democracy and humanity. Pub. at $2.75. $1.00

J-10 **YANKEE FOLK.** By Edwin V. Mitchell. A colorful collection of New England characters, from saints and sinners to body snatchers and bank robbers. Illus. Pub. at $3.00 ..... $1.49

J-12 **ADMIRALS OF AMERICAN EMPIRE.** By Richard S. West, jr. Dewey, Mahan, Schley and Sampson. Pub. at $4.00 ..... $1.00

J-13 **THOMAS JEFFERSON AMONG THE ARTS.** By Eleanor Berman. Jefferson on music, architecture, painting, literature, etc.—a glimpse into the most amazing mind America has produced. Pub. at $3.75 ..... $1.00

J-14 **JOSIAH WHITE—Prince of Pioneers.** By Eleanor Morton. Life and work of a "founding father" of American industry. Pub. at $3.50.... $1.49

J-15 **AS HE SAW IT.** By Elliot Roosevelt. The story of FDR's world conferences. Pub. at $3.00.... 59c

J-16 **ROAD TO THE SEA.** By Florence Dorsey. The romantic story of the Mississippi River as seen through the life and career of James B. Eads. Illus. with old prints. Pub. at $4.00 ..... $1.00

J-17 **THE CONQUEST OF THE WEST.** By Walter F. McCaleb. Events and personalities in the historic sweep to the Pacific. Pub. at $3.75 ..... $1.00

J-18 **COUNTRY LIFE IN AMERICA.** By Edward T. Booth. Agrarian influences in the lives of ten Presidents of the U. S. from Washington to Coolidge. Pub. at $3.75 ..... $1.49

J-19 **HISTORY OF THE MODERN AMERICAN NAVY—From 1883 through Pearl Harbor.** By Donald W. Mitchell. Illustrated with many unusual photographs. Pub. at $4.50 ..... $1.98

J-21 **HERITAGE OF FREEDOM.** The basic documents of American liberty—the official book of the Freedom Train. Pub. at $2.00 ..... 69c

J-22 **THE GENERALS AND THE ADMIRALS.** Biographies of U. S. military leaders in World War II by the editors of Newsweek, with large portraits by T. H. Chamberlain. Pub. at $4.50 ..... 59c

J-23 **GRANT OF APPOMATTOX.** By William E. Brooks. A fresh, absorbing biography of Ulysses S. Grant, written with the sweep and excitement of the Civil War period. Pub. at $3.00 .... $1.29

J-24 **FIGHTING EDITORS.** Ed. by Walter Howey. Thrilling, highly readable stories of courage, detective-work and crusades by notable editors in American history, from earliest times to the present. Pub. at $2.50 ..... 89c

J-25 **MY THREE YEARS WITH EISENHOWER.** By Capt. Harry C. Butcher. Over 900 pages, jam-packed with intense human and historical interest. Pub. at $5.00 ..... $1.00

J-26 **SELECTED LETTERS OF WILLIAM ALLEN WHITE.** Ed. by Walter Johnson. The wit and wisdom of the beloved mid-West editor. Pub. at $3.50 ..... $1.00

J-27 **CAPTAIN OF OLD IRONSIDES—Isaac Hull.** By Bruce Grant. The first complete biography of the heroic skipper of the U. S. Frigate Constitution. Illus. Pub. at $5.00 ..... $1.69

Special Bargain Packages

J-28 **Fiction Package: THE MAN WHO MADE FRIENDS WITH HIMSELF,** by Christopher Morley. **VESPERS IN VIENNA,** by Bruce Marshall. **THE VEILED FOUNTAIN,** by Harry Hervey. Pub. at $9.00 .....All three books for $1.00

J-29 **Children's Book Package, 3-8 yrs.: WHO AM I?** by Lily Saarinen. How the animals got the way they are, illustrated in colors. **TIMOTHY'S ANGELS,** by Wm. Rose Benet. Gay verse for children Illus. by Alajalov. Pub. at $3.50.....Both books for $1.00

J-30 **Mystery Package: NIGHTMARE,** by E. S. Aarons. **GIFT OF DEATH,** by Edward Ronns. Pub. at $4.00 ..... $1.00

J-31 **Children's Story Book Package, 6-10 yrs.: THE FLIGHT OF FANCY,** by Elizabeth Honness. A boy and his hobby horse. **THE TALE OF THE WHITE-FACED HORNET,** by Henry B. Kane. A fascinating nature story, with many unusual photos. Pub. at $2.75 .....Both books for $1.00

J-32 **Fiction Package: GUS THE GREAT,** by Thomas W. Duncan. **FRIDAY AT NOON,** by Benedict Thielen. **THE MELODRAMATISTS,** by Howard Nemerov. Pub. at $8.50 ....All three books for $1.00

J-33 **Girls' Teen-Age Book Package: LUCY ELLEN,** by Frances F. Wright. A girl's adventures on a Tennessee farm. **PHANTOM ON SKIS,** by Helen Girvan. A breath-taking mystery solved on a winter holiday. Pub. at $2.00 .....Both books for $1.00

J-34 **Fiction Package: THE FOOLISH GENTLEWOMAN,** by Margery Sharp. **LOLA,** by Phillip Van Doren Stern. **THE GILDED HEARSE,** by Charles O. Gorham. Pub. at $8.50 .....All three books for $1.00

J-35 **Children's Story Book Package, 6-9 yrs.: THE PUPPET MAN and Other Stories,** by Barbara Young and Mary Barton. Illus. in full color. **GIFT OF THE EARTH,** by P. Crespi. Charming folk story. Illus. in color. Pub. at $3.25 .....Both books for $1.00

J-36 **Fiction Package: BEYOND THE FOREST,** by Stuart Engstrand. **THE ELEPHANT AND THE CASTLE,** by R. C. Hutchinson. **ISLAND IN THE ATLANTIC,** by Waldo Frank. Pub. at $8.50 .....All three books for $1.00

J-37 **Children's Adventure Book Package, 8-12 yrs.: MYSTERY OFF PIRATES POINT,** by L. A. Wadsworth. Children solve a crime. **ROBINSON CAREW CASTAWAY,** by Dale Collins. Two children on a desert island. Pub. at $3.25 ....Both books for $1.00

J-38 **Children's Picture Story Package, 6-10 yrs.: ON THE FARM,** by Marion Duncan. Two boys work and play on a real farm. Beautiful photos. **THREE GOOD FRIENDS,** by William Wiesner. A gay and picturesque folk story, illus. in color. Pub. at $2.50 .....Both books for $1.00

J-40 **Children's Picture Story Package, 4-8 yrs.: THE RUNAWAY SHUTTLE TRAIN,** by M. Fuller and D. Dana. A riotous adventure story, illus. in brilliant color. **MONTY MARINE,** by M. MacNeil and F. Dobias. Exciting story for action-loving boys and girls. Pub. at $3.00. Both books for $1.00

J-41 **Children's Story Book Package, 7-10 yrs.: A GALLERY OF CHILDREN,** by A. A. Milne. Stories for and about children, by a master story-spinner. Illus. **THE WIND AND ARABELLA,** by P. Bohanon and J. Holland. A rag doll and a scarecrow come to life. Illus. Pub. at $3.00 .....Both books for $1.00

Domestic Sciences

J-42 **IF YOU'RE THINKING OF BUILDING.** By Brown Rolston. An architect's practical advice on choosing the site, contractors, pitfalls to avoid, keeping costs down, etc. Illus. Pub. at $2.50. $1.00

J-43 **DESIGN FOR DECORATION.** Ed. by Ina M. Germaine. How to use your present furnishings to best advantage, plus a host of modern decorating ideas. Hundreds of photos. Pub. at $5.00. $1.98

J-44 **GET IN SHAPE.** By Ida J. Kain. An easy reconditioning course for wandering waistlines and hips. Illus. Pub. at $1.00 ..... 49c

J-45 **DON'T PHONE MOTHER.** By Jean Aabers. The bride's first reader, short cuts to successful housekeeping. Illus. Pub. at $1.00 ..... 49c

J-46 **ABC FOR MOTHERS-TO-BE.** By Jean Aabers. A charming, informal, helpful book for infanticipators. Illus. Pub. at $1.00 ..... 49c

J-47 **WOMEN NEVER GO BROKE.** By B. Kidd. A famous advertising woman's advice on female financial problems. Pub. at $2.50 ..... 59c

J-48 **MARRIAGE—This Business of Living Together.** By Nathaniel Fishman. Curiosities and facts about marriage, divorce and separation in our 48 States. Pub. at $3.00 ..... $1.00

J-49 **HOME NURSING WITH CONFIDENCE.** By Susan Briggs. Useful handbook for emergencies. Pub. at $1.50 ..... 49c

J-50 **HOW TO BE YOUR OWN DECORATOR.** By Helen Koues. Hundreds of smart ideas for better interiors, over 200 illustrations. Pub. at $1.25. 49c

J-51 **BRUSH UP YOUR HEALTH.** By Hugh Clegg, M. D. Chatty, amusing tips on how to preserve your health Pub. at $1.25 ..... 49c

J-52 **BETTER NUTRITION FOR THE FAMILY.** By Louise P. Skilton. How to feed your family better, on less. Pub at $1.50 ..... 49c

Sports and Hobbies

J-53 **THE GREAT OUTDOORS.** 24 exciting chapters on the Where, When and How of hunting and fishing by 20 topnotch authorities. 48 action photos. 16 plates in thrilling full color. A sumptuous, oversized special for sport-lovers. Pub. at $6.50. $2.49

J-54 **TWENTIETH CENTURY CHECKERS.** By K. M. Grover & T. Wiswell. A "must" for all players who aspire to learn the Whys and Wherefores of modern scientific play. Many sample games. Pub. at $1.50 ..... 89c

J-55 **POND, LAKE, AND STREAM FISHING.** By Ben C. Robinson. Practical advice and information on every kind of fresh water angling—live bait and fly, bait casting, etc. 40 illustrations. Pub. at $2.50 ..... $1.00

J-56 **THE PRINCIPLES OF CHESS.** By James Mason. A masterly presentation of the principles of good chess playing, newly revised and enlarged, with examples of modern games by famous chessmasters. Pub at $3.00 ..... $1.49

J-57 **THE SHOOTING MAN'S BEDSIDE BOOK.** By "B. B." 139 wonderful selections on sport and nature—prose and poetry, stalking stories, rambles with and without a gun—and all based on actual experiences. Illus. Pub. at $5.00 ..... $1.69

J-58 **POOL CHECKERS or Spanish Pool.** By T. P. Hines. An introduction, with model games and problems, to a fascinating variation of "straight" checkers. Pub at $2.00 ..... $1.00

J-59 **INSIDE CHECKERS.** By W. W. Walker. Scientific play for beginners and amateurs. With many diagrams of famous games and moves. Pub. at $2.00 ..... 89c

J-60 **THE ART OF CHESS.** By James Mason. A classic on all phases of the game, for beginners and experienced players alike. Pub. at $3.00. $1.49

J-61 **CATS—In Prose and Verse.** Ed. by N. A. Crawford. A wide variety of fact, fiction and poetry by great writers, with 140 drawings by Diana Thorne. Pub. at $2.50 ..... $1.29

J-62 **CHECK YOUR WITS!** By Jules Leopold. A bright, new collection of puzzles, problems, games and fun for all the family. Pub. at $2.75. 89c

J-63 **BRUSH UP YOUR BRIDGE.** By Hubert Phillips. 20 humorous episodes, each concerning some aspect of bridge theory. Illus. Pub. at $1.25. 49c

J-65 **BRUSH UP YOUR READING.** By Guy Pocock. Enjoyable, conversational guide to the why, and how of good reading. Pub at $1.25 ..... 49c

J-66 **THE MILLBECK HOUNDS.** By Gordon Grand. A superb collection of stories, hitherto available only in limited editions, of the American hunting scene and race course, charmingly illustrated. Pub. at $5.00 ..... $1.69

Biography—Autobiography

J-67 **Irvin S. Cobb—MY WAYWARD PARENT.** By Elisabeth Cobb. A delightful biography of the American humorist. Pub. at $2.50 ..... 89c

J-68 **CESARE BORGIA—The Machiavellian Prince.** By Carlo Beuf. The fascinating story of one of the most intriguing characters of the Italian Renaissance. Pub. at $3.50 ..... $1.49

J-69 **THREE PARTS SCOTCH.** By Guthrie Burton. Stimulating, witty memoirs by an intimate of Ambrose Bierce, William Gillette and others. Pub. at $2.50 ..... 89c

J-70 **MIRABEAU—A Man of the French Revolution.** By Antonina Vallentin. A brilliant portrait of a magnetic historical figure in an exciting era. Pub. at $5.00 ..... $1.00

J-71 **INTO AN OLD ROOM.** By Peter de Polnay. The life and times of Edward FitzGerald, translator of the Rubaiyat of Omar Khayyam. Pub. at $3.00 ..... $1.00

J-72 **A MAN FROM KANSAS—The Story of Wm. Allen White.** By David Hinshaw. An intimate, revealing biography. Pub. at $3.00 ..... $1.00

J-73 **NO PEACE WITH NAPOLEON!** Memoirs of General de Coulaincourt. With Napoleon in Russia and after—an eye-witness account of Napoleon's confidant. Illus. Pub. at $3.75 ..... $1.98

J-74 **YESTERDAY WAS MINE.** By Princess Anne-Marie Callimachi. Witty and charming recreation of European high society life, its loves, scandals and personalities. Pub. at $3.50..... $1.00

Art and Decoration

J-75 **GREAT PAINTINGS IN AMERICA.** Ed. by Fiske Kimball & Lionello Venture. One of the most beautiful volumes of reproductions ever published. 100 of the finest paintings in this country reproduced in exquisite full color, with authoratative text, luxuriously printed and bound. Pub. at $20. $9.75

J-76 **BOUQUETS—FLOWER PRINTS.** By Jean-Louis Prevost. Six exquisite floral prints in natural color, by the French master of flower painting. 20x16 inches, ideal for framing by professional and home decorators alike. Pub. at $3.00 ..... $1.00

J-77 **PAINTING IN PUBLIC.** By Maurice Grosser. A painter's own highly amusing view of the art world. Pub. at $2.75 ..... $1.00

J-78 **RODIN.** By Philip Adams. 40 choice reproductions of his great sculpture in stone and bronze, plus 16 two-tone plates of his watercolors. 11"x14". Hyperion Press. Pub at $3.00 ..... $1.98

J-79 **PHOTO—GRAPHIC 1949,** 190 photos, 8 in full color. A beautiful and dazzling collection of great pictures by America's most famous magazine lensmen. 8½"x11". Pub. at $6.95 ..... $2.49

J-80 **PAINTING FOR ENJOYMENT.** By Doris Lee & Arnold Blanch. What materials to buy, how to use them, what and how to paint and how to have fun while doing it. Illustrated. Pub. at $1.50 ..... $1.00

J-81 **EL GRECO.** By Maurice Legendre. 56 excellent reproductions in gravure, plus 16 full color plates of his best paintings. Pub. at $6.00 .. $1.98

J-82 **ART NEWS ANNUAL 1949—Art of the Americas.** A magnificent pictorial history, from the times before Columbus to the present, with hundreds of superb halftones and scores of full color plates. 9½x13 inches. Pub. at $5.00 ..... $2.49

J-83 **2,000 DESIGNS AND ORNAMENTS.** Every conceivable artistic decoration for designers and hobbyists. 122 large plates, 13 in color. Pub. at $1.98 ..... $1.00

J-84 **CHAGALL PAINTINGS.** 16 brilliant full color reproductions of the fanciful, fantastic paintings of this leading modern. 11"x15" plates suitable for framing. Pub. at $6.50 ..... $3.49

J-85 **The American Sculptors Series** Each volume contains over 50 plates in fine gravure illustrating representative works of a great American sculptor. Each is introduced with a biographical sketch and appreciation of the artist.
Paul MANSHIP. Intro. by the artist.
Sidney WAUGH. Intro. by the artist.
Anna Hyatt HUNTINGTON. Intro. by E. M. Mellon. Pub. at $4.50. All three books for $1.49

J-86 **AT PENCIL'S POINT.** By Harry Roth. A new, easy method of learning how to draw. Hundreds of helpful illustrations. Pub. at $2.75..... $1.69

J-87 **ASIATIC ART.** By H. P. E. Viser. A magnificent volume, complete and authoritative. Over 450 photos, several in color. Detailed descriptions of priceless treasures. Printed in Holland. English text. 12½"x9½". Pub. at $30.00..... $12.98

J-88 **ROUAULT.** By Edward Alden Jewell. A study of his powerful paintings, with 48 large reproductions, 8 in full color. Pub. at $3.00 ..... $1.98

J-89 **RENOIR.** By Rosamund Frost. 56 plates, 8 in full color, of his best paintings—full of luscious colors and sensuous grace. 11x14 inches. Pub. at $3.00 ..... $1.98

J-90 **HONORE DAUMIER.** By Wilhelm Wartmann. The most comprehensive collection of his great lithographs and cartoons. 240 oversized reproductions (12x15 inches) magnificently produced and printed in England. Pub at $12.00 ..... $6.95

J-91 **PICTORIAL COMPOSITION AND THE ART OF DRAWING.** By Frederic Taubes. The essentials of draftsmanship, profusely illustrated. Pub. at $4.00 ..... $1.98

J-92 **INGRES.** A de luxe portfolio of 24 large, beautiful drawings in collotype, each plate mounted on a 11x14 mat, suitable for framing. Pub. at $7.50 ..... $3.95

J-93 **LES FAUVES PAINTINGS.** 16 full color reproductions of famous paintings by Matisse, Derain, Dufy, Broque, etc. Plates mounted on 11"x15" mats, ready for framing. Pub. at $6.50 ..... $3.49

J-94 **PICASSO PAINTINGS. (Rose and Blue Period.)** 16 full color plates (suitable for framing) including his enchanting paintings of clowns and circus scenes which won him early fame. 11"x15" portfolio. Pub. at $6.50 ..... $3.49

J-95 **BRAQUE PAINTINGS (1909-1947).** A whole gallery of his Cubist masterpieces. 16 full color plates. 11"x15" portfolio. Pub at $6.50 ..... $3.49

J-96 **HIERONYMUS BOSCH.** By Howard Daniel. 60 reproductions of his famous paintings of medieval chaos, 12 in full color. 11x14 inches. Pub. at $4.50 ..... $1.98

J-97 **A PORTFOLIO OF FLOWER PRINTS.** 6 gorgeous prints to beautify your living room or bedroom. Vivid, full-color reproductions, each 11"x14" and ready for framing. Pub. at $2.50.... $1.00

Music—Drama—Dance

J-99 **CHAPLIN—Last of the Clowns.** By Parker Tyler. An intimate portrait of the great comedian illustrated with unusual photos. Pub. at $3.00 ..... $1.00

J-100 **BALLET DESIGN—Past and Present.** By Cyril W. Beaumount. An authoritative history, from the Italian Renaissance to the present, with literally hundreds of halftones and over 50 plates in full color. A monumental work, printed in England. Pub. at $10.00 ..... $4.98

J-101 **THE MAN IN THE STRAW HAT.** By Maurice Chevalier. A sprightly autobiography by the international star of stage and screen. Photos. Pub. at $3.50 ..... $1.00

J-102 **BROADWAY SCRAPBOOK.** By Brooks Atkinson. Scintilating essays on plays and theatre personalities by the drama critic of the N. Y. Times. Pub. at $3.90 ..... $1.00

J-103 **MASTERS OF RUSSIAN MUSIC.** By M. D. Calvocoressi & Gerald Abraham. Biographical studies of Tchaikovsky, Rimsky-Korsakov, Mussorgsky, Glinka and ten others. Pub. at $3.75. $1.98

J-104 **THE NEGRO IN THE AMERICAN THEATRE.** By Edith Isaacs. A splendid, profusely illustrated history of the Negro's contribution to America's entertainment—drama, musical comedy, the dance, etc. 64 photos. Pub. at $3.50 ..... $1.29

J-105 **SEEING MORE THINGS.** By John Mason Brown. Wonderfully witty essays on the theater and the arts. Pub. at $3.50 ..... $1.00

J-106 **GEORGE FRIDERIC HANDEL—His Personality and Times.** By Newman Flower. The best, the fullest, the most authoritative life story of the composer of "The Messiah." 37 illustrations, 4 full color plates. Pub. at $6.00 ..... $1.98

J-107 **THE GOLDEN SOVEREIGN.** By Laurence Housman. 19 amusing and dramatic companion plays to the author's highly successful "Victoria Regina." Pub. at $3.00 ..... $1.00

J-108 **SHOSTAKOVICH—The Man and His Work.** By Ivan Martynev. An authoritative, sympathetic biography of a leading modern composer. Pub. at $3.75 ..... $1.00

J-109 **AS THEY LIKED IT.** By Alfred Harbage. An inquiry into the morality of Shakespeare's plays and his times. Pub. at $2.75 ..... $1.00

Literature—Biography & Criticism

J-110 **GOLDEN LEGENDS—Great Religious Stories from Ancient to Modern Times.** Ed. by Samuel Cummings. 45 inspiring stories, nearly 550 pages of the most profound masterpieces of religious fiction, from the Old Testament to Bunyan, from Dickens to Steinbeck. Pub. at $4.00 ..... $1.69

J-111 **WHAT IS LITERATURE?** By Jean-Paul Sartre. What is writing? Why write? For whom does one write? Brilliant essays on writers' problems. Pub. at $3.50 ..... $1.00

J-112 **LITERATURE AND MORALITY.** By James T. Farrell. Provocative essays by the author of "Studs Lonigan." Pub. at $3.00 ..... $1.00

J-113 **THE TIME MACHINE.** By H. G. Wells. A handsome, beautifully decorated, boxed edition of the famous fantasy-classic. Pub. at $2.75 .. $1.00

J-114 **TRENDS IN LITERATURE.** By Joseph T. Shipley. A lucid survey of the forces that are shaping modern literature. Pub. at $4.75 ..... $1.29

J-115 **A TREASURY OF BRITISH HUMOR.** Ed. by Morris Bishop. 800 pages of the best wit and comedy by British writers from the 7th century to the present. Pub. at $3.75 ..... $1.49

J-116 **HANDY DICTIONARY OF ENGLISH SYNONYMS.** By Thomas Fenby. Alphabetically classified, with a selection of foreign quotations and abbreviations. Pub. at $1.50 ..... 59c

J-117 **THE ETERNAL SEA—An Anthology of Sea Poetry.** Ed. by W. M. Williamson. Illus. by Gordon Grant. Over 350 beautiful poems, from Chaucer to Masefield. Pub. at $3.75 ..... $1.00

J-118 **THE LOST CAVERN—And Other Stories of the Fantastic.** By H. F. Heard. Four magnificent stories by a master of the macabre. Pub. at $3.00 ..... $1.00

J-119 **A RAW YOUTH.** By Feodor Dostoevsky. One of his greatest but lesser known novels in a new edition. Pub. at $3.50 ..... $1.00

J-120 **A SAINTSBURY MISCELLANY.** By George Saintsbury. Essays and scrap books, with biographical memoirs of the noted critic. Pub. at $3.50 ..... $1.49

J-121 **THE LOVE POEMS OF ROBERT HERRICK AND JOHN DONNE.** Ed. by Louis Untermeyer. Gift edition. Pub. at $3.50 ..... $1.98

J-122 **LOVE—A Garland of Prose and Poetry.** Ed. by Walter de la Mare. Over 800 pages. From Plato to Keats, from Blake to Millay. Pub. at $5.00.. $1.00

J-123 **MOURNING BECAME MRS. SPENDLOVE.** By Oliver St. John Gogarty. Portraits of Joyce, Yeats, Flaherty and others. Pub. at $2.75 .. 89c

J-125 **BOOK-COLLECTING AS A HOBBY.** By P. H. Muir. How to begin, what to collect, first editions, values, etc. Illus. Pub. at $3.00 ..... $1.49

Nature, Travel & Outdoors

J-126 **Bemelmans'—THE BEST OF TIMES.** By Ludwig Bemelmans. A charming account of Europe revisited, with 160 illustrations by the author, 50 in full color. Pub. at $3.95 ..... $1.98

J-127 **A RUSSIAN JOURNAL.** By John Steinbeck. Photos by Robert Capa. Two of the world's most famous writers and cameramen record their impressions of the U.S.S.R. in a beautifully produced volume. 69 exciting photos. Pub. at $3.75 ..... $1.00

J-128 **NINE HOST LONDON—An Chronicle of Distinguished Visitors.** By Wm. Kent. Rich impressions of the city by famous men, from Voltaire to Lenin. Pub. at $2.50 ..... $1.00

J-129 **THE PLEASURES OF WALKING.** Ed. by E. V. Mitchell. Delightful essays by Beerbohm, Morley, Dickens, Thoreau, Hazlitt, et al. Illus. Pub. at $2.50 ..... $1.00

J-130 **FROM A SOUTH SEAS DIARY.** By Sir Harry Luke. A first-hand account of life among the natives, with photo-illustrations. Pub. at $4.25.. 89c

J-131 **UNDER THE RED SEA SUN.** By Commander Edward Ellsberg. Thrilling, action-packed adventures in the Mediterranean. Pub. at $3.50 ... $1.29

J-132 **THE OTHER LONDON.** By Imre Hofbauer. Equisite drawings of the little-known side of the great metropolis. Pub. at $4.50 ..... $1.98

J-133 **ITALY.** By G. di San Lazzaro. A complete guide to the country and its famous places. With 180 halftones and 8 color plates. Pub. at $3.00. 89c

J-135 **THE AMATEUR SEAMAN.** By H. S. Smith. Every aspect of the choice, rigging, handling and navigation of small boats. Illus. Pub. at $3.00. 89c

J-136 **FIELD GUIDE OF BIRDS OF THE WEST INDIES.** By James Bond. Information on hundreds of species, with 211 drawings. Pub. at $3.75 ..... $1.00

J-137 **CHARLES DARWIN and the Voyage of 'The Beagle.'** Hitherto unpublished notebooks of the great naturalist. Pub at $3.75 ..... $1.00

J-138 **WIND ALOFT, WIND ALOW.** By Marin-Marie. The amazing adventure story of the author's two voyages across the Atlantic under sail and power—single-handed! Many photos and drawings. Pub. at $3.50 ..... $1.49

Economics, Politics, Sociology

J-139 **FEAR, WAR AND THE BOMB.** By P. M. S. Blackett. Military and political consequences of Atomic Energy. The book that has stirred up world-wide controversy. Pub. at $3.50 ..... 59c

J-140 **WITCHCRAFT IN ENGLAND.** By Christina Hole. Illus. by Mervyn Peake. The terror and fascination of sorcery and its weird effects on peasants and kings alike, brilliantly described and illustrated in a handsome volume. Pub. at $3.00 ... $1.49

J-141 **WAR CRIMINALS—Their Prosecution and Punishment.** By Sheldon Glueck. A comprehensive analysis of the problem. Pub. at $3.00 .... $1.00

J-142 **ORDEAL BY PLANNING.** By John Jewkes. A critique of the British Labor government's policies. Pub. at $3.75 ..... 59c

J-143 **CAMPUS VERSUS CLASSROOM.** By Burges Johnson. A candid appraisal of the big business aspects of American colleges. Pub. at $3.00 ... 89c

Last-Minute Additions

J-188 **Humor Package: OF ALL FOOL THINGS.** By Dick Hyman. Illus. by Soglow. Wonderful nonsense on the loonier aspects of life in the U. S. **THEY'LL DO IT EVERY TIME—No. 2.** By Jimmie Hatlo. Another volume of hilarious cartoons. Pub. at $3.00 .....Both books for $1.00

J-190 **Music Lovers' Package: WALTZES FROM VIENNA.** Favorite waltzes from Schubert and the Strausses to Lehar, for piano solo. Bound volume, 8½"x11". **SONGS OF STEPHEN FOSTER.** Words and music to more than 70 favorites. Bound volume, 8½"x11". Pub. at $7.00 ....Both books for $1.49

Technical Books

J-191 **URANIUM AND ATOMIC POWER.** By Jack De Ment and H. C. Dake. A clear exposition of the underlying principles and theories of atomic power and the A-bomb. Illus. Pub. at $4.00 ..... $1.98

J-192 **PRINCIPLES OF ELECTRICAL ENGINEERING.** By T. F. Wall. Over 500 pages of authoritative, concise text, with hundreds of explanatory diagrams. Pub. at $8.50 ..... $2.98

J-193 **ELECTRONIC EQUIPMENT AND ACCESSORIES.** By R. C. Walker. The most recent inventions and applications in electronic engineering. Illus. Pub. at $6.00 ..... $2.98

J-194 **OPTICAL INSTRUMENTS.** By E. B. Brown. Basic principles of design, function, care and maintenance. Complete, fully illustrated. Pub. at $10.00 ..... $4.98

J-195 **PLASTICS IN INDUSTRY.** By "Plastes." A comprehensive study of the materials and function of plastics in industry, with a discussion of potential and present uses. Illus. Pub. at $5.00 ... $1.98

J-196 **PLASTICS—Scientific and Technological.** By H. R. Fleck. All the newest developments in the field, with useful tables, diagrams and data. Pub. at $6.50 ..... $1.98

J-197 **GEARS AND GEAR-CUTTING.** Ed. by F. J. Camm. Methods of cutting all types of gears; includes all formulae and valuable tables. Illus. Pub. at $2.50 ..... $1.00

J-198 **NAVIGATIONAL TRIGONOMETRY.** By Paul Rider and C. A. Hutchinson. The basic mathematics of surface and aerial navigation, based on the standards of official training schools. Illus. Pub. at $2.50 ..... 49c

J-199 **BASIC MATHEMATICS FOR WAR AND INDUSTRY.** By Daus, Gleason and Whyburn. A thorough, practical course in elementary math, profusely illustrated. Pub. at $2.50 ..... 49c

Miscellaneous

J-200 **THE SPY IN AMERICA.** By George S. Bryan. An authentic history of spies and spying, from the Revolutionary War to the end of World War I. Illus. Pub. at $3.00 ..... $1.00

J-201 **WAR CRIMINALS—Their Prosecution and Punishment.** By Sheldon Glueck. The most comprehensive analysis yet published by the Professor of Criminal Law at Harvard Univ. Pub. at $3.00. $1.00

J-202 **GOVERNMENT JOBS AND HOW TO GET THEM.** Ed. by S. D. Spero. Qualifications, sample forms and exams for 500 careers in government service. Pub. at $2.95 ..... 49c

J-203 **FUNDAMENTALS OF NAVAL WARFARE.** By Lee J. Levert. An outline of the principles and methods of naval warfare, including a history of naval weapons since 480 B. C. Pub. at $5.00 ..... 89c

J-205 **OPPORTUNITIES IN LATIN AMERICA.** By Ralph Hancock. A country by country analysis of export and financial opportunities for the businessman or investor. Pub. at $3.00 ..... 49c

J-206 **A MIRROR FOR THE SKY.** By Jessamyn West. The life and career of John James Audubon, master of bird portraiture and pioneer American, interpreted in play form. Pub. at $3.75 .. 89c

J-207 **REBEL AT LARGE.** By George Creel. Memoirs of the famous liberal, long active and influential in national politics. Pub. at $3.75 ..... 89c

J-208 **THE ONLY WAY.** By Karl Barth. Wise and understanding counsel on how to change the German mind. Pub. at $2.00 ..... 59c

J-209 **SPRING IN WASHINGTON.** By Louis B. Halle, jr. Inspiring descriptions of the natural glories of Washington in Springtime, beautifully illustrated by Francis L. Jaques. Pub. at $2.75 .... 89c

J-210 **THE WAR LORDS OF WASHINGTON.** By Bruce Catton. The inside story of Big Business influence on the war-time economy, of warring personalities and power politics. Pub. at $3.00 .... 59c

J-211 **NOTES OF A BUSY LIFE.** By Joseph B. Foraker. Two-volume, 1100-page autobiography of the former Ohio governor and Senator, confidant of Presidents. Pub. at $5.00 ..... $1.00

J-213 **SPENDING, SAVING AND EMPLOYMENT.** By H. G. Hayes. Current problems of saving and investing and their effects on unemployment. Pub. at $3.00 ..... $1.00

J-215 **SEX, SYMBOLISM AND PSYCHOLOGY IN LITERATURE.** By Roy P. Basler. A lively interpretation of literary masterpieces from the Freudian viewpoint. Pub. at $3.50 ..... $1.00

J-216 **THE GARDENER'S SECOND YEAR.** By Alfred Bates. Expert advice on planting and caring for perennials, bulbs, etc. Illus. Pub at $2.00. $1.00

J-217 **NATURAL FIGURE DRAWING.** By Anton Refregier. A new and simple method of drawing the human figure. 135 show-how drawings, 45 photos of posed models. Pub. at $1.50 ..... $1.00

J-218 **CAR OWNER'S GUIDE TO CARE AND REPAIR.** By Walter Altschuler. Money-saving, time-saving, car-saving facts and hints on every aspect of modern operation and maintenance. Illus. Pub. at $1.50 ..... $1.00

J-219 **ENGLISH-JAPANESE DICTIONARY OF COMMERCIAL AND TECHNICAL TERMS.** 1220 pages, comprehensive, accurate. Pub. at $7.00 ..... $1.98

Additional Bargain Packages

J-220 **Mystery Package: THE DEVIL'S STRONGHOLD,** by Leslie Ford. **KISS YOUR ELBOW,** by Alan Handley. Pub. at $4.50 .....Both books $1.00

J-221 **Children's Story Book Package, 8-12 yrs.: SECRET ON THE POTOMAC,** by Eleanor W. Nolen. Two young people in the times of Dolly Madison. **THE VANISHING HOUNDS,** by Jack Bechdolt. Exciting adventures in a New England fishing village. Pub. at $3.50 .....Both books $1.00

J-222 **Children's Story Book Package, 8-10 yrs.: BENJY OF BOSTON,** by Frances Cavanah. An ingenious blend of modern story and pictures of the city. Illus. in full color by Pauline Jackson. **LOUIS OF NEW ORLEANS,** by Frances Cavanah. A festive story of the city at Mardi Gras time, brilliantly illus. in color by Leonard Weisgard. Pub. at $2.00 .....Both books $1.00

J-223 **Children's Travel Story Package, 8-12 yrs.: CHILDREN OF HAWAII,** by Alida Shinn. Hawaiian children show Patsy their sports, volcanoes, sugar cane fields, etc. Many photos. **SIGURDUR IN ICELAND,** by G. Stephenson and A. Shinn. An American boy visits his grandparents' country. Beautiful photo-illustrations. Pub. at $2.00...Both books $1.00

J-224 **Best-Seller Fiction Package: THE HISTORY OF NORA BECKHAM,** by Joseph Stanley Pennell. **THE TENTH SYMPHONY,** by Mark Aldanov. **HOUND-DOG MAN,** by Fred Gipson. Pub. at $8.50. Three books $1.00

Popular DeLuxe Editions Specially Reduced

J-175 **GHOST TOWN.** By G. Ezra Dane. Folklore of the California gold rush. Illus. Pub. at $2.49 ..... $1.29

J-176 **THE BIBLE FOR EVERYDAY READING.** Ed. by L. M. Notkin. The Old and New Testaments in a handsome edition for modern readers. Pub. at $2.49 ..... $1.49

J-177 **WHY BE SHY?** By Louis E. Bisch. How to conquer shyness and achieve self-confidence in your social and business life. Pub. at $1.98 ..... $1.00

J-178 **THE LEWIS CARROLL BOOK.** "Alice," "Through the Looking Glass," lesser works and poems—complete in one big volume. With the Tenniel illus. Pub. at $1.98 ..... $1.00

J-179 **WALT WHITMAN AND HIS TIMES.** By Frances Winwar. A great biography of the man and his poetry. Pub. at $1.98 ..... $1.00

J-180 **SOULE'S SYNONYMS.** Ed. by A. D. Sheffield. Handy diction

THE HECHT CO. SILVER SPRING OPEN MONDAY, 12:30 TO 9:30 P.M.; WASHINGTON STORE HOURS, 9:30 A.M. TO 6 P.M.

Too much cold weather! Too much rain! Too Little Sun! Too bad!
but this children's manufacturer took tough luck in his stride! . . .
The Hecht Co. bought his summer stock at terrific savings for you!

Sale! 1500 Summer Dresses for Tots

2.88

Here they are, ready for you to pick up at a far, far lower price than you'd be paying if the sun had shown sooner! There are organdies, piques, cotton broadcloths, dotted Swiss. Pinafores, sun dresses! Each one combining adorable styling with the best workmanship! Sizes 1 to 3, 3 to 6x; colors, colors, colors! And all only $2.88!

TOTS' COTTON SUNWEAR

Winsomely styled pinafores, sun dresses at a fraction of their usual price! Washable pique, seersucker (no ironing needed for this!) Many colors! Sizes 3 to 6x. **1.88**

TOTS & TODDLERS' SUN TOGS

Beautifully made sun wear in the finest cotton fabrics . . . organdy, dotted Swiss broadcloth! The group includes pinafores, sun dresses in sizes 1 to 3, 3 to 6x. Scoop them up, and save! **3.88**

Tots' & Toddlers' Shops, Second Floor, Washington and Silver Spring

midriff P.J.'s in cool rayon tricot

$1

Shorty midriff pajamas that are so cool even on the hottest summer nights! All frilly ruffle trimmed with elasticized neckline, waist and legs. Blue, pink and maize in sizes 4 to 14. And only $1!

Girls' & Teens' Underwear, Second Floor, Washington & Silver Spring

Mother & Daughter

Eyelet topped square dancers

Sizes 3 to 6.....2.99
Sizes 7 to 14.....3.99
Sizes 10 to 18.....4.99

What a terrific trio you'll be in these! Swirly square dance dresses in triplicate . . . just as adorable on Mom as on her little shadows! Sparkling white eyelet embroidery top and full cotton print skirt in black, red or yellow. Shirred waist for neat fit!

Mother & Daughter Shop, Second Floor, Washington and Silver Spring

THE HECHT Co.

WASHINGTON AND SILVER SPRING

Cool... Cool... Cool...

The Washington Post

WASHINGTON: SUNDAY, JUNE 11, 1950

Accent All on Peace in Our Talk of New Weapons

By Ferdinand Kuhn
Post Reporter

MILITARY and civilian leaders told the public last week of something they had kept hush-hush for months and years.

They hinted the existence, or the near-existence, of new defensive weapons that would help to smash a possible Soviet invasion of western Europe.

They proclaimed a new confidence that western Europe could be defended without huge armies, even against Soviet troops and tanks in overwhelming numbers.

The fact of this public discussion was more important than any single disclosure. It gave hope to the western Europeans, long haunted by the fear that Soviet masses might overrun them.

It suggested that military planners here and abroad were putting new emphasis on science to make up for the West's inferiority in numbers.

It underlined to the Russians the fact—if they chose to recognize it—that Western military planning was solely defensive. Most of the weapons involved would be useless in attacking the Soviet Union.

Certainly those who talked last week had none of the bombast of the Air Force officers who boasted, a year or two ago, of winning a push-button war in 30 days, and of dropping atomic bombs on assorted Soviet cities.

The accent of all the discussion was on peace, on making an attack too costly to attempt, on enabling the West to go about its peaceful business.

How much the new weapons would cost, how great an industrial effort would be needed to make them, how quickly they could be manufactured and the troops trained to use them, the spokesmen last week did not say.

But they all talked as if the defense problem were manageable—if Americans and Europeans saw it clearly and made the necessary common effort to master it.

What They Said

SINCE this subject of defensive weapons will be discussed and debated for a long time, here and abroad, it is important to note exactly what was said, and by whom, in the last few days. The key statements were these:

By Gen. J. Lawton Collins, the Army Chief of Staff, in a television interview on June 14:

"We are doing a great deal of work in developing weapons that the Army can use with atomic fissionable materials. . . . It is by no means impossible to develop an artillery piece that would fire an atomic weapon. . . . It is possible to develop guided missiles—which can be placed with accuracy in a given spot—which could carry an atomic warhead."

By Louis Johnson, Secretary of Defense, to the Senate Foreign Relations Committee on June 5:

". . . No attempt will or need be made to match Soviet strength division by division, or by mere numbers of armed men. A relatively small European ground force, provided it is equipped with modern weapons, and supported by an adequate tactical air force, could, in the opinion of our Joint Chiefs of Staff, contain the early phases of a Russian invasion."

By Dean Acheson, Secretary of State, to the House Foreign Affairs Committee on June 5:

"The intent is to utilize to the utmost the real strength of the West, the strength which lies in its inventiveness, initiative and technology, rather than to create huge standing armies. In this way the North Atlantic Treaty countries can build the military posture requisite to the situation and yet be able to maintain the economic strength which is equally essential."

By Frank Pace, jr., Secretary of the Army, to the West Point graduating class on June 6:

". . . The great scientific advances we made in ground weapons during World War II have been multiplied in recent years, and we are maintaining the superiority we have long held in scientific land warfare.

"The principle of the recoilless weapon, the bazooka and the shaped charge are being developed to a point where the mechanized panzer blitzkrieg will play a much less decisive role than it did in the last war.

"Adding to these the more recent developments with regard to guided missiles and rockets, target-seeking equipment and the possibilities of tactical use of atomic weapons, it may well be that tank warfare as we have known it will soon be obsolete.

"These new weapons I speak of are not all in the hands of our troops today. They are definitely weapons of the future, but we hope the not-too-distant future."

In addition, unnamed defense officials disclosed on June 7 that bazookas, rocket launchers and "certain recoilless rifles" were already moving to friends abroad, the bulk of them to France.

A Disturbing Implication

THESE were hopeful statements, yet they had at least one disturbing implication. In an oblique way, they were a reminder that Europe did not yet have the defensive weapons or the trained men to check a Soviet attack. A year from now it will have more; two years from now it will have still more, and maybe enough to deter or check invasion.

But at present, and in the immediate future, Soviet armies probably could overrun western Europe if they tried, and with little but the thin screen of occupation troops in Germany standing in their way. Gen. George C. Marshall, who knows something of Marshal Stalin, said last week that he did not think the men in the Kremlin were mad enough to attack now. But there is not much in western Europe to oppose them.

The first job facing the Western powers, then, is to hasten the day when western Europe is no longer a military vacuum. The time-lag of one year, two years or whatever it may be, has to be cut down as fast as possible. If defensive weapons and highly trained troops are to be the safeguard of the West, then the West will have to bestir itself to speed up production, tactical planning and training.

Judging from last week's statements, some of the requisite weapons can be produced now; others are still in the prototype stage and have "bugs" in them, as all new weapons have; others are no more than the scientists' reports that they are feasible.

Still, it is clear already that the United States and its partners will have to make an industrial effort just as intense, though not as huge or widespread, as the prodigious American industrial effort of wartime.

The production of these delicate mechanisms will cost money. They are not the kind that can be bought in a 5-and-10-cent store. Secretary Johnson told the Senate committees last week that he did not think military spending for Europe would have to exceed the present billion-dollar-a-year rate; Secretary Acheson thought the present rate would have to be stepped up, although, another official explained for him, there was no thought of spending astronomical sums.

Probably Acheson's estimate was the more honest of the two, but whichever of the guesses is right, the cost is not likely to be more than a small fraction of what the country was spending in wartime.

The success of this effort will be measured not by its cost in dollars but by the speed, skill and ingenuity of getting these new materials into production and into the hands of trained men.

The field of manufacture will be relatively small compared to the wartime demands for ships, tanks, planes and guns that ranged over the entire spread of American industry.

A Story to Tell

APART from the industrial problem, the discussion of the new and almost-new weapons presents a serious information problem to the entire Government, and, indeed, to the North Atlantic Treaty partners. Little bits and pieces of the story have come out so far, chiefly from the Pentagon. There is no evidence that the Administration as a whole has evolved any policy for telling this story, or for dealing with its implications.

The story will have to be told, first of all, to the American people, without false claims and without any pretense that the job will be easy.

The vicious theory of the push-button war gained wide acceptance because it was advanced by officers who were supposed to know what they were talking about. Unless the story is told truthfully this time, the people may get the idea that gadgets alone can do the job, without effort by unions and management in the factories, and without added cost to the taxpayers.

In the past, the official habit has been to make the people's flesh creep one day—to "frighten them in their sleep," as one otherwise intelligent official put it last winter—and then to lull them to sleep another day.

This treatment will backfire disastrously if it is applied to the subject of the defensive weapons. The specifics of each weapon can properly be kept secret, yet the public can be told of the relative importance of the weapons, the probable cost of making them and the results that will flow from getting them to Europe in effective quantities.

To western Europe, too, the story will have to be told in truthful and balanced fashion. The western Europeans desperately want and need reassurance; but they should be told, too, that security depends on their efforts as well.

The so-called "neutralists" in western Europe think of this as an American-Soviet quarrel, and would like to hold aloof if war should come—as who wouldn't? Their influence, already small, will become trivial as western Europeans see some independent future for themselves without a war. The development of powerful defensive weapons, in effective quantities, should give them hope if the story is told accurately and fairly.

Finally, there is the problem of getting this story understood by the Soviet leaders and by those of their people who are reachable by American or British broadcasts.

Many American actions in recent months may well have seemed provocative to the suspicious Russians. But there is no way to make a bazooka an aggressive weapon except in the distortion of Soviet propaganda.

This, moreover, may be one of those moments in military history when the defense is catching up with the offense in warfare.

The last such moment came in 1915, when the machine gun and barbed wire produced a deadlock on the battlefronts of the First German War. The Kaiser's military men marched off to conquest, little dreaming that the power of the defense could stop them. The result of their error was the hideous four years' bloodletting from which the world still suffers today.

Many military thinkers and scientists believe the defense will soon again be in the ascendant for 10 or 20 years. They believe the time is coming when the deadly offensive thrusts of 1940 could not be repeated.

If they are right, it might be worth using quiet diplomatic channels as well as noisy propaganda to convince the Russians while there still is time.

The hope of the West today lies not in winning a war but in preventing one from starting—in proving to any potential aggressor that an attack will fail. In this sense, the discussion of the new forms of defense may really be a step on the road to peace.

The bazooka of World War II was a prototype of some of the new weapons hinted at last week

D. C.'s Birth Got 3-Line 'Fanfare'

By Chalmers M. Roberts
Post Reporter

ON THE morning of Thursday, June 12, 1800—150 years ago tomorrow—the readers of the Philadelphia Aurora found these three lines of type on page three of their four-page morning newspaper:

Letters and newspapers must in future be directed to the respective offices of the Government, at the City of Washington.

Such was the slight notice (and at that, unofficial) that the Government of the 10-year-old American Republic had moved from Philadelphia to the 10-mile square on the banks of the Potomac chosen as its permanent seat.

On May 15, President John Adams had written out this executive order (the original is now on display at the Library of Congress):

"The President requests the several heads of departments to take the most prudent and economical arrangements for the removal of the public offices, clerks and papers, according to their own best judgments as soon as may be convenient, in such manner that the public offices may be opened in the City of Washington for the dispatch of business by the fifteenth of June."

If Adams issued any formal proclamation on June 15 that the executive branch was open for business in Washington, it is lost to history. Probably he did not, for there are records to show that the Government still was straggling into Washington by coach over rutted roads from Philadelphia and by boat down the Delaware and up the Potomac. The coach fare, incidentally, was $11.50, and the trip took 22 hours.

Some 126 persons, historians tell us, made up the executive branch when it moved to Washington, and the Treasury paid out nearly $33,000 for their expenses. As soon as the Adams Administration was succeeded by that of Jefferson, the new Congress investigated this expenditure and a committee reported the money had been paid out without authority of law. But nobody was made to pay it back. Apparently everyone agreed that life was tough enough in the new Capital without that, too.

First department to open its Washington office was the Postoffice on June 11. It leased a three-story building on the northeast corner of 9th and E sts. nw. at $600 a year. There the Postmaster General and his eight employes went to work.

Treasury alone had its own building, on the same site as its present structure, which dates from Jackson's day. Treasury began here with 69 employes, and still found room to accommodate the State Department's six until later in the year when State found a building of its own on Pennsylvania ave. to the west of the White House.

Somewhere in the new Capital were 15 Navy employes, but just where they first worked is uncertain. The War Department, with 18 workers at first, was in a house near the State offices. There was an Attorney General in 1800 but the Justice Department was not formally established until 1870.

In that June 150 years ago, the District of Columbia had about 14,000 inhabi-

See SESQUI, Page 3, Column 1.

This 1804 drawing by a British artist shows the beginnings of Washington. At left is the bridge from the new city to Georgetown. The Capitol on "The Hill" at the right was not completed as shown, however, until 1827

U. S. 'Carpetbaggers' Plague Ethiopia

By Ralph Chapman

ADDIS ABABA (NYHT).—American influence—some good, some bad—dominates the life of this tin-roofed capital of Ethiopia these days.

It ranges from the immensely popular United States Information Service reading room, established last December, to the activities of "carpetbaggers" who hope to enrich themselves at the expense of the Ethiopian people.

More important, in official circles, is that among the foreign observers whom Emperor Haile Selassie has called in to assist in the development of the country, Americans hold the vital posts. These include foreign affairs, finance and commerce. The ideas of American educators play an important part in the expansion of Ethiopia's public school system.

It is said that the government accepts or disregards the suggestions of these advisers as they may or may not agree with preconceived policy. It is said also that most of these advisers are second-rate. There appears to be more than a grain of truth in the latter assertion, but the broad statement that the government consistently refuses to follow the advice of men to whom it is paying high salaries, even by American standards, strikes this writer as a case of sour grapes.

Most influential of the advisory group is Jack Bennett, governor of the State Bank of Ethiopia. Bennett, who was financial adviser to Gen. Lucius D. Clay in Germany, came here about a year ago. No one questions that it was on his advice that the Ethiopian government refused to follow the lead of the sterling bloc in devaluating last September. That and other fiscal decisions made by the government on Bennett's advice are under heavy fire from business and other interests.

Be that as it may, the Ethiopian dollar (worth 40 cents American) has remained firm and is only very slightly cheaper in the free market.

The Sinclair Refining Co. has exclusive oil rights in the country, but Robert D. Scott, Long Beach, Calif., attorney, formerly with the International Monetary Fund, is advising against the granting of further exclusive concessions to anyone. As adviser to the Ministry of Commerce and Industry, he is trying to make free enterprise a foundation stone of government policy.

He told this writer, however, that grandiose schemes for large industry are likely to fail at this stage of the country's development. His view is that small industrial plants, willing to grow gradually, are the soundest investment at the moment.

Somewhat troublesome have been Americans operating on a shoestring who come seeking options in various fields with the hope of selling them at a quick profit to interests abroad. One American in the government told of a way in which these hopes are frustrated.

"We insert a 'no assignment' clause in the contract," he chuckled, "and those fellows catch the next plane for home."

Americans also dominate the Ethiopian air. There are now three lines flying into and out of the country. Two of them are operated exclusively by American personnel and fly American planes.

It should be noted, however, that the rather pathetic Ethiopian air force is trained not by Americans but by Swedes. Swedish instructors also train the imperial guard. A British military mission has charge of the army training program.

The USIS program, under the direction of Bernie Hogan, enthusiastic Third Secretary of the American Embassy, has been well received in the six months since its inception. It is strange to see the people of an absolute monarchy reading avidly the Declaration of Independence and other material expounding the American idea of democracy.

English is now a required language in the schools and there is a constant stream of visitors to the comfortable reading room located at one of Addis Ababa's busiest corners. American newspapers and other periodicals are in great demand, for all news sources in Ethiopia are government-controlled.

Most Americans interviewed here are optimistic about the likelihood of Ethiopia becoming a modern state in the not too distant future. One case-hardened observer took a different view, however.

"The optimism of foreigners here," he said, "is in inverse ratio to the length of their stay in the country."

American influence is at its peak now, but it is nothing new in Addis Ababa. This prewar photo shows an American bar and Mickey Mouse competing with a French film

NATIONAL AFFAIRS

'Alfalfa Bill' Shows Weight Of 80 Years

By Saul Feldman

TISHOMINGO, OKLA.—Eighty years of rugged living through Oklahoma's tempestuous political history have left their marks on former Gov. W. H. (Alfalfa Bill) Murray.

His sight is all but gone, he can barely hear and his steps falter as he shuffles about this southern Oklahoma agricultural community. But the Sage of Tishomingo still is as colorful as the day he led a group of Oklahomans to South America to found an agrarian colony.

His gravel-voiced remarks come a little slower, but they are just as biting, just as pointed and just as earthy as in his hectic years as Governor from 1931 to 1935, during the depression.

Murray only recently was able to witness an event few men live to see and hear, when a 10-ton granite monument was unveiled in his honor at Murray Agricultural College here. He was eulogized as few men are to their faces.

And then for 20 minutes Murray wiped away the cobwebs of time and became again the great orator and historian.

Victoria His Favorite

A BRIGHT sun beamed on the speakers' platform, but Murray kept the muffler pulled tight around his neck and his overcoat buttoned.

"This is a trying situation," said "Alfalfa Bill." "I would be less than human if I did not appreciate this manifestation of my achievements. Frankly, I did not know that I merited such an honor."

He then told of the reign of Queen Victoria—his favorite subject—and said that the world needed someone able to create and maintain high standards, as Victoria did.

"Every people needs a standard, and none more than the United States," he said. "We in the United States are as lost as the rest of the world. We went into the United Nations but it now is only a united argument. We talk of preventing war but we might as well try to stop crab grass from growing in a field after a heavy rain."

Murray has divorced himself from politics, but every once in a while he airs his views—usually scoring the national Democratic Administration.

However, another Murray has come into Oklahoma's political corral in the race for the Democratic nomination for Governor. He is Murray's son, Johnston. The Sage of Tishomingo gave his son his political blessing only after a long father and son discussion.

Wide World photo

"Alfalfa Bill" Murray and his grandson, William Henry Murray, 3d, look at the memorial to him recently unveiled at Murray Agricultural College

After the meeting, the elder Murray announced that he felt his son was politically mature enough to run.

Won't Take Charity

MURRAY lives by himself in a small hotel here. He has refused repeated invitations from his children to live with them.

Although life becomes more difficult for him each day, he insists on the same fiery independence that guided Oklahoma's constitutional convention to success, that rocketed him into the Governorship on a "cheese and crackers" campaign, and that kept him all-powerful in office by the use of the National Guard more than 30 times.

To help Murray financially, the Squirrel Rifle Brigade was organized to repay Murray for sustaining the constitutional convention in 1906. That convention lagged on long after it was expected to close, and funds ran out. To keep the delegates at the convention and pay for other expenses, Murray mortgaged his Johnston County farm.

Last year, Insurance Salesman Irvin Hurst decided the State should repay the gray-haired statesman. Commissions were sold. Anyone could be a member of the brigade for $1.

More than $3000 has been raised so far to give to Murray.

He will accept no charity, but will readily sell anyone his set of books, "Memoirs of Governor Murray and True History of Oklahoma." Wherever he goes, Murray carries a set of the books loosely tied together with some string.

Written in the first person, his books detail the history of Oklahoma from the move of the Chickasaw Indians from Mississippi to the present.

By The Associated Press

'Willie the Whip' Keeps Labor on Its Toes

By Charles E. Whiting

LONDON.—A taxi drew up in front of Parliament one night a few weeks ago and a man jumped out. He tripped and fell, with one leg doubled up under him.

Although obviously in pain, he insisted on being helped into the House of Commons to take part in a critical vote. Then he went to a hospital to have his broken leg set.

A few nights later two ambulances rolled into the Commons yard and their two occupants were carried into the chamber on stretchers to ballot on a controversial measure.

All three were Socialist members of Parliament. Their devotion to duty symbolizes the work of a man relatively unknown outside of British official circles—"Willie the Whip."

"Willie" is the Rt. Hon. William Whiteley, 68, Parliamentary Secretary to the Treasury—a job that carries with it the sometimes onerous duties of chief government whip.

This silver-topped, ruddy-faced former coal miner is one of the most important cogs in the delicately-balanced machinery of the ruling Labor government. It is his job to see that the government doesn't fall through negligence.

Six Votes to Spare

WHITELEY is, in effect, the part-time master of the Socialist M. P.s. He can—and often does—direct their daily lives when Parliament is in session. He can haul them on the carpet like schoolboys for being absent or tardy.

On occasion, he even dictates the activities of cabinet ministers.

Whiteley draws his power from the fact that the Socialists hold a majority of only six seats in the 625-member House. That means that whenever an important piece of legislation comes before Commons, the government leaders can feel the hot breaths of the opposition Conservatives on their necks.

If the government should be defeated on an issue it regards as critical, Prime Minister Clement Attlee, following custom, probably would ask King George VI to dissolve Parliament. That would force a new national election.

Most political observers in Britain agree that an early election is inevitable, but the government hopes to set the balloting for a time of its own choosing.

Wide World Photo

RT. HON. WILLIAM WHITELEY
... Benign clerical look

So "Willie" keeps his whip poised. Any Laborite who ignores it does so at the peril of his good party standing.

Actually, there is no such title as "whip" in British law. It derives from the printed schedule listing the day's business in Commons.

Whenever important legislation is pending and a record vote seems likely, Whiteley has the printer underline the measure three times. That is known as a three-line whip—an imperative summons—and a member who is absent when the vote is called faces a dressing-down from the chief—and possibly even expulsion from the party.

Whiteley is a member of Parliament for Blaydon, near the Scottish border. He draws 3000 pounds ($8400) a year extra as chief government whip. He considers he earns every penny of it.

"I like my job extremely well, even though it is a quite difficult situation," he told an interviewer. "It was different in the last House (1945-1950), when we had a majority of nearly 200. It gave me more room to work.

"Fortunately, there is not the press of important legislation now that there was then. The last House worked harder than any other in British parliamentary history, I believe."

Six-Minute Margin

WHITELEY'S main worries are sickness and accidents. Official duties of the cabinet members also are a headache.

Unlike the United States legislative system, all members of Attlee's cabinet as well as the noncabinet ministers are drawn from the ranks of the government members of Commons.

That means that whenever an important vote is on tap, they must leave their desks, abandon conferences or even cancel speaking engagements and hurry to Parliament to protect the government's slim margin.

On a "snap" division (vote) called without warning, absent members have just six minutes to get from wherever they are to the Commons chamber.

"It means I must know where every government member is at all times whenever we are in session," Whiteley sighed.

Whiteley has 11 assistants, each with a group of MPs to shepherd.

The chief whip is in his office at 12 Downing st., next door to the Prime Minister's residence, five days a week from 9 a. m. to noon. He spends the morning reviewing pending legislation, then goes to the House to remain until the day's business ends, which often is late at night.

Whiteley has the benign appearance of a bishop, in winged collar and striped trousers. He uses a winning smile rather than a big stick to keep his charges in line.

Whiteley has been chief government whip since 1942 and has missed only five parliamentary sessions in that time.

"I try to give as much as I demand," he says.

By The Associated Press

DO YOU KNOW THAT—

You may conveniently add to your Savings Account at the **First Federal Savings of Washington** any hour of the day . . . any day of the week . . .

By—

- **Personal visits to our office.**
- **Our "Save-By-Mail" service.**
- **Our "After-Hour Depository" service.**

Your receipted Savings Account Book will be returned promptly, with a postage-free envelope for your next transaction, when use is made of our "Save-By-Mail" or "After-Hour Depository" services.

Just mail in your check or money order and enjoy the ease and convenience of seeing your Account grow . . . the earnings added by the Association will make it profitable as well.

★ ★ ★

"A Federally-Insured
Mutual Savings Association"

★ ★ ★

FIRST FEDERAL SAVINGS AND LOAN ASSOCIATION OF WASHINGTON

District 2370—Conveniently Located:
610 13th St. N.W. (Bet. F & G)

(No Branch Offices)

Copyright 1950
First Federal S. & L. Assn. of Wash.

New Lair of B-36s Was Once Prize in a Bloodless 'War'

THE Nation's new 10,000-acre air base at Limestone, Me., latest sortie point assigned to inter-continental B-36 bombers, might now be Canadian territory were it not for a little remembered "bloodless war" between the United States and Britain.

Limestone, which is less than 2 miles from Maine's boundary with Canadian New Brunswick, is in the famed potato-growing section of Aroostook County. Following the American Revolution, Britain claimed most of the county—but so did the brash young United States, notes the National Geographic Society.

A half century of bickering ensued. Rival British and American settlers vied in the arrest of "trespassers." By 1839 the situation had become so bad that Maine's Governor sent 10,000 militia into the area, and Congress voted a force of 50,000 men and 10 million dollars in the event of war.

For a time, troops of the two nations glowered at one another across the St. John River. But Gen. Winfield Scott was able to negotiate a truce with the governor of New Brunswick, and in 1842, the Webster-Ashburton Treaty settled the boundaries permanently.

This treaty satisfied no one at the time. Daniel Webster, then Secretary of State, and Britain's Lord Ashburton had engaged in some vigorous horse trading. Apparently Webster did the shrewdest swapping. Although the results fell short of United States claims to part of Canada, he came away with about seven-twelfths of all the land in dispute.

The "Aroostook War," as the controversy has come to be known, receives little space in the history books, but it gained for the United States what now proves to be an ideally situated air base for the big bombers that boast a 10,000-mile striking range.

The "great circle" air distances from Limestone are only 2970 miles to London, 3500 to Berlin, 4230 to Moscow and 4450 to the Dardanelles.

Some valuable potato lands were taken over in building the 35-million-dollar installation, but about four fifths of the base was reclaimed from waste, bog or woodlands.

Political Pressure Not Considered

Federal School Board Plan Unrealistic

By Agnes E. Meyer
Post Reporter

A VERY DANGEROUS legislative proposal is now before the Congress which may receive approval unless the general public becomes aware of its implications. I refer to S. 656 introduced by Senator Morse, and two similar bills, H. R. 7326 and H. R. 8161, introduced by Congressmen Javits and Kearns, which would remove the Office of Education from the Federal Security Agency and establish an isolated Federal Board of Education, responsible only to the President, which would in turn appoint a Commissioner of Education.

The proposed board, it is argued by Edgar Fuller, executive secretary of the National Council of Chief State School Officers, would remove education from political control. Yet the birth of this Federal board of 11 citizens is not one of political immaculate conception since it is to be appointed by the President with not more than six members belonging to any one political party.

"The board would deal with the Bureau of the Budget and the Congress on fiscal matters," says Fuller, "but would not be subject to any direct veto in the field of educational policy by any individual political officer."

It's a Mystery

SO UNREALISTIC a statement could emanate only from the mind of an educator removed, as so many of them are, from the realities of life. How a board of citizens who meet, as the bill states, "not less than twice a year and not more than once a month," is to formulate a budget, much less defend it before the Federal Bureau of the Budget and then before Congress, without involving itself in political controversy, is a mystery to anyone conversant with Federal budgetary problems. Moreover, this isolated commission would have nobody but the commissioner to defend the budget and presumably no influence on the members of Congress except their pure and undefiled educational purposes.

Now, it is well known that in the Federal Government, independent boards and commissions are in a weak position when political controversies rage, as they do, over every budget. On the other hand, so detached a Board of Education would have no defense against the powerful pressure groups that have their own fish to fry in the field of education.

In other words, while the board and the appointed commissioner would lack the political power to get what they want, they would be an unprotected target for all the special interests, political, religious and social, that are now the bane of the public school system. The notion of endowing such a board and its appointed commissioner with the responsibility of administering the Office of Education would not be worthy of serious debate, were it not for the fact that this proposal has the support of some influential national educational organizations.

Whole Idea Obsolete

IN FACT, so obsolete is the whole idea of government by commissions that the trend is toward their elimination. The President of the United States is now so hard pressed with national and international problems that the alleged direct responsibility of such commissions to the President is a mere fiction. Thus the Commissioner of Education would be controlled only by a board of 11 citizens scattered over the entire Nation. Most of them might not even bother to attend the occasional meetings, as they are to serve without remuneration except for a per diem subsistence allowance of not to exceed $25 for actual and necessary traveling expenses while serving away from the board member's place of residence.

This means the Commissioner of Education would be controlled by nobody. The board could keep track of his actions only to the extent that he wished them to know what was going on. He could become an irresponsible authoritarian dictator over the educational world before his board members could catch up with his actions and change or rescind his orders to the State and local boards of education.

Administrative responsibility is a day-to-day problem, not a matter that can be reviewed once or twice or even 12 times a year. Even if such a board were serving full-time, it would be unsuitable for the Office of Education, which deals not with quasi-judicial problems such as the Security Exchange Commission, Federal Communications or Atomic Energy Commissions, but with very specific administrative duties related to the State and local departments of education and international educational relations.

The Office of Education is the most unsuitable place in government to establish the principle of non-responsibility. In this context, it could mean only irresponsibility. The educators are deluding themselves if they think non-responsibility to a higher official would make the Commissioner of Education responsible to them and their wishes. State and local governmental agencies are never in a good position to dictate to a remote Federal official. On the contrary, as these bills are drawn, the Commissioner of Education would be in an excellent position to make the educators his helpless victims.

Not Free From Politics

THE IDEA of a Federal Board of Education appeals to many school functionaries because it repeats on the Federal level the kind of organization to which they are accustomed on the local level. I think Fuller deceives himself somewhat when he says local or State boards of education are free from political domination. But even if this desirable objective had already been achieved, the local and the Federal situations are not analogous.

As Dr. George D. Stoddard, president of the University of Illinois and former New York State commissioner of education, pointed out, the local board of education levies taxes and runs schools. They are local people in touch with a local situation. They are known to their neighbors. When they take an action, they have to defend it before the village, town or city in which they function. The Nation cannot be similarly represented by a remote Federal board made up of 11 members brought together from various parts of the Nation.

Furthermore, the function of promoting education throughout the Nation is wholly different from administering a local school system. The analogy of political independence is the most irrelevant of all, since the bills do not propose that the Federal Board of Education shall raise its own budget, which is the only source of political independence of local boards of education. As long as the Federal Board of Education has to fight its budgetary battles with the Director of the Federal Budget, with the Congress, and with the electorate, it has no political independence.

Defies Best Thinking

BUT the chief objection to taking the Office of Education out of the Federal Security Agency and placing it in noble isolation is that such a policy flies in the face of the best modern thinking on the subject of education.

The public school everywhere is breaking down the walls that separate it from the community. Education has in our technological age become a social function which includes the health protection of the child, both physical and mental, a concern for family life and for the development of the child as a competent citizen. This means a close relationship between the school and all community agencies concerned with the health and welfare of the child. Such community-centered schools can be encouraged only if a similar close relationship exists between the governmental services concerned with education, health and welfare on the State and also on the Federal level.

The State governments have already made great progress toward the coordination of these services. Their work is still hampered by much overlapping and confusion which exists on the Federal level where some 37 educational agencies are scattered about among the various Federal departments. Nevertheless, the nucleus of a future, more efficient coordination of services both public and private to the school child has been created now that the Office of Education, the Children's Bureau, the U. S. Public Health Service, and the welfare agencies are grouped together within the Federal Security Agency.

Much remains to be done to make their smooth cooperation more effective and to group more of the Federal educational programs under the Office of Education. But this whole trend toward the reorganization of the Federal Government would be shattered by so reactionary a move as to isolate the Board of Education in a vacuum all by itself.

Lack of Prestige

YET FULLER, while admitting in one sentence that Federal officials "have almost completely ignored recommendations of successive advisory commissions" on education, says in his next sentence that this new board which he proposes "could evolve comprehensive basic policy for the consideration of the Congress and bring order out of chaos."

A Federal Board of Education would not have the prestige to wrest the many other educational agencies from the Cabinet departments where they are now scattered. Nor could an isolated Commissioner of Education get the cooperation he needs from the Public Health Service, the Children's Bureau and the welfare agencies. The State officials who have long clamored for a simplified Federal Government would find their relations with Washington even more complicated than they are at present.

The inability of many national educational groups to see where their interests lie has long prevented progress toward more efficient services to our public schools at the Federal level. These groups wasted years clamoring for a separate Cabinet officer of education and, when that became a hopeless quest, they now invent this still more impractical idea of a separate Federal Board of Education.

Should Be a Department

THE BEST chance that education will get the recognition it deserves on the Federal level and that it can get the help rather than the resistance of politicians, lies in the passage of the President's latest message to Congress concerning a Cabinet department of health, education and security.

This new reorganization plan follows the recommendations first made in the Taft-Fulbright bill that the new Cabinet department should have three officers called the Surgeon General, the Commissioner of Education and the Commissioner of Social Security, each of whom will be appointed by the President, with the advice and consent of the Senate, who shall head, respectively, the Public Health Service, the Office of Education and the Social Security Administration. These officials report directly to the new Cabinet official. The Undersecretary and the Assistant Secretary are purely administrative assistants to the new Cabinet officer, having no jurisdiction over the three officers responsible for the administration of health, education and security.

This is the ideal solution for raising education to the eminence it deserves. The Commissioner of Education would be free to advance the interests of our public schools. He could have those interests voiced at the Cabinet table and enlist the prestige of a Cabinet officer when the educational budget goes before the Congress. It is to be hoped that our powerful national educational organizations will now cease their ancient squabble and unite their efforts to pass the reorganization plan No. 27.

State's 'Columnists' Cover Globe

By Dorothy D. Bromley

NEWSPAPERS in many parts of the world are printing two weekly letters and a monthly column on life and conditions in this country, sent out by the International Press and Publications Division of the State Department. A fourth feature, "What Americans Are Thinking," was started in March.

"The Economic Letter," sent weekly since early in 1946, and "The Week in the United States," begun in October, 1948, are usually offered to foreign papers on an exclusive basis. They are sent out by wireless and monitored at 56 distribution points, as is State's daily wireless bulletin.

From these points, a department spokesman said, they are distributed to virtually all the main and provincial cities in the world except Prague and Sofia, where the United States no longer maintains Information Service facilities. They are received, but not used, in Moscow and other Iron Curtain countries.

Sent out in English, the letters are translated by the USIS staffs.

Rated 'Dependable'

WRITTEN objectively, the Economic Letter was reported to be "universally accepted as honest and dependable." The May 15 letter was on the home-building boom in this country.

The Oslo Aftenposten, Norway's largest newspaper, uses the letter regularly and it appears in other Norwegian cities. In Athens the Ethnos took exclusive rights. In Chile, in one month, the letter appeared 33 times in different papers.

"The Week in the United States," written under the pseudonym, "John Kerigan," reported in its May 18 issue on Columbia University's invitation to 750 universities over the world to participate in a 1954 celebration dedicated to freedom of inquiry.

The May 11 letter described special honors to be given in Washington to the 150,000th refugee to reach this country, 12-year-old Dace Epermanis of Latvia. A 22-State tour was said to have disclosed that 65 percent of the adults among the displaced persons settled here were earning wages. Arturo Toscanini's tour with his orchestra was described, and mention was made of a drive to send musical instruments to musicians in war-torn countries.

A Madrid newspaper uses the column regularly, as does the Clairin in Buenos Aires. When the editor of the latter paper visited this country recently, he asked to meet the author of the column to thank him for the interest the feature had created among readers.

"Letters From America" was started under the by-line "Mary Willard." Sent by pouch to 135 USIS missions and illustrated with mat pictures, it is timed to arrive six weeks in advance of publication date, so that it can be used in Sunday supplements and magazines.

The July issue describes various types of Fourth of July celebrations and in particular family picnics and church and civic club outings. A recipe for fried chicken is given; clambakes and rodeos are described. The June issue was devoted to summer camps for children, and the April number to spring in the United States and a description of State flowers.

In Rangoon, the Burma Tribune has taken the letter as a weekly exclusive. In Guatemala City, the official government paper carries it regularly. In Norway, where it is used throughout the country, the Mary Willard byline is reported to have become an institution.

The new feature, "What Americans Are Thinking," mailed by pouch, is a fortnightly review of current comment by American educators, authors, scientists, literary critics, artists and others. A May issue contained, among other quotes, an excerpt from an editorial published by the New York Herald Tribune on the death of Kurt Weill, the composer; Arthur M. Schlesinger, jr.'s, distinction between a reactionary and a conservative; a paragraph from Bernard DeVoto on the art of fiction, and Gen. George C. Marshall's definition of democracy based on Pericles'.

NYHT News Service

Saltz F Bros. inc.
1341 F STREET N.W.

FATHER'S OWN CHOICE

pure silk neckwear
from Saltz F Street

Our selection of silk neckwear is especially magnificent this season. These beautiful foulards, jacquards, crepes, warp prints, hand-blocked patterns—so choice and rare—are truly collector's items. Dad is certain to appreciate your selection made from this elegant collection.

2.50 to 7.50

SALTZ F STREET 1341 F STREET

Congress Slept 2 to a Room in New Capital of 150 Years Ago Tomorrow

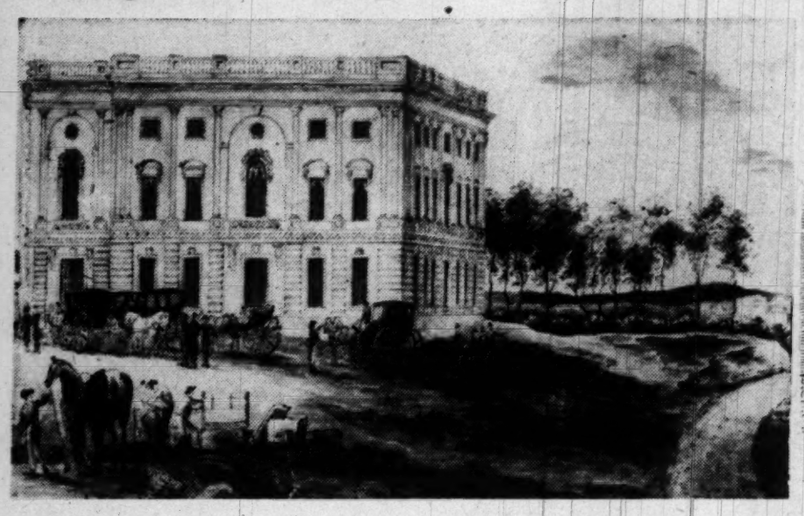

When Congress first met here in 1800, only what is now called the Supreme Court wing of the Capitol was completed. This drawing, made around 1800, shows that wing and Congressmen arriving in carriages. Stonemasons are working in the foreground

When the executive branch of the Government opened shop here in June, 1800, only the Treasury had its own building. The structure, shown here, housed State's six employes as well as Treasury's 69

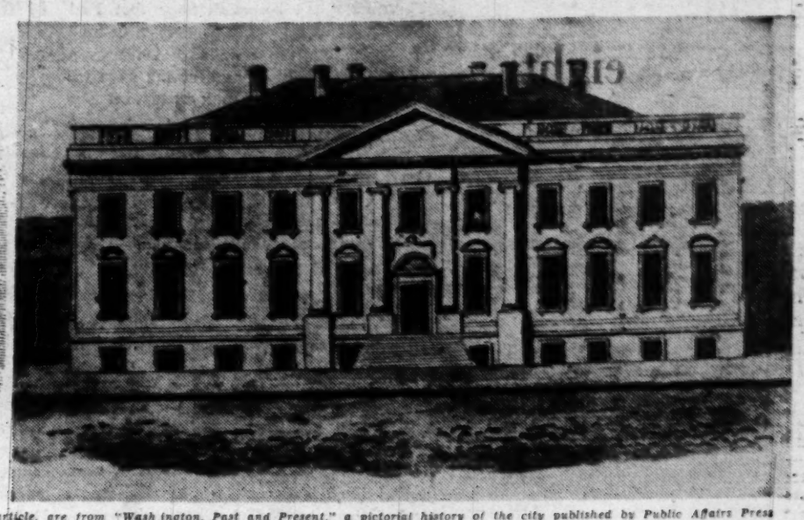

In 1800, John and Abigail Adams moved into an uncompleted White House. This drawing shows the original north front without the portico, added later. An 1803 plan of the mansion described the East Room as "entirely unfinished"

The photographs on Page 1 and this page, and much of the material in the article, are from "Washington, Past and Present," a pictorial history of the city published by Public Affairs Press

SESQUI, From Page 1.

tants, of whom about 3000 lived in Georgetown, 5000 in Alexandria, 1000 in what is now Arlington, 3000 in Washington city proper (between Florida ave. and the river) and 2000 in Washington County (from Florida ave. north to the Maryland line).

What was the Washington of 1800 really like? Assistant Postmaster General Abraham Bradley, in a letter dated June 11, 1800, wrote that "the situation of the city is beautiful and this season is extremely pleasant." He thought provisions plentiful and cheaper than in Philadelphia, but rents high.

But Secretary of the Treasury Oliver Wolcott wrote his wife on July 4 that while the location of the new city was "pleasant and indeed beautiful," there were "but few houses at any one place and most of them small miserable huts, which present an awful contrast to the public buildings. The people are poor, and, as far as I can judge, they live like fishes, eating each other."

Mrs. William Thornton, wife of Dr. Thornton, an early District Commissioner as well as the architect of the Capitol, kept a diary which included the year 1800.

She reported that President Adams arrived on June 4 (a "fine day)" in "a chariot and four" and immediately went with her husband to inspect the two big building projects, the Capitol and the President's House.

On the eleventh—a century and a half ago today—she noted that the weather was "warm" and that White House Architect John Hoban called on Thornton "to speak about the plaistering in the President's House." Another caller discussed "the ditch-digging in Pennsylvania ave." (A Congressman wrote of the avenue in 1800: "The Pennsylvania ave., leading, as laid down on paper, from the Capitol to the Presidential Mansion, was nearly the whole distance a deep morass covered with alder bushes, which were cut through to the President's House.")

On the evening of June 11, 1800, President Adams was a guest at an Alexandria dinner. Wrote Mrs. Thornton in her diary: "There were upward of a hundred people at the Alexandria (dinner). More subscribed & could not get into the room."

Adams left for his Massachusetts home on June 13, not to return until fall, when his wife Abigail accompanied him (and wrote her sister that she was hanging out the wash in "the great unfinished audience room").

By June 18, Mrs. Thornton was able to have the Secretaries of State, War and Navy as dinner guests. And so the executive branch settled down to the new Capital. From all the evidence, it seems fair to consider June 15 as the day appointed by President Adams as the date on which the executive branch set up shop in Washington.

By fall, there was a lot of scurrying around to find quarters for the Congressmen. Speaker Sedgewick, it is recorded, was lucky enough to have "a whole room to himself" at a boarding house, but lesser members of the House boarded at least two to a room. Washington City had perhaps 100 brick dwellings, most of them along F st., and several hundred frame homes.

The housing problem for the Supreme Court was not part of the 1800 picture. The court did not arrive until the spring of 1801.

The Washington of 1800 was in reality hardly more than a dream attached by mud ruts to Georgetown and by boats to Alexandria. Both were formally included in the new District of Columbia at President Washington's express wish, but they were settled metropolises by comparison with the Federal City.

Four years later, a contemptuous British poet, Thomas Moore, told off the new Capital in these now famous words:

This fam'd metropolis, where fancy sees
Squares in morasses, obelisks in trees;
Which second sighted seers e'en now adorn
With shrines unbuilt and heroes yet unborn.

It appears today that even poetic license was insufficient to imagine what "fancy" could turn out in the way of squares, obelisks, shrines and heroes in only 150 years.

220 M. C.'s Make Cutting Remarks at $3.50 a Platter

GALLERY GLIMPSES

By Robert C. Albright
Post Reporter

CONGRESS is knee-deep in the platter-cutting business, and about to go deeper.

If you don't believe a "socialized industry" is developing right under the Capitol dome, step over to the studios of the Congressional "Joint Recording Facility" some day.

About 180 House members and more than 40 Senators now make regular use of the "facility" to dictate canned speeches or transcribe interviews for rebroadcast back home.

It costs members $3.50 a disk to "cut a platter," about half what they would have to pay a private recorder. Besides, the "studios" are conveniently located only a few steps from their offices. And it's much, much nicer than catching a plane back to Podunk to deliver a live broadcast.

From a small concession, located years ago in a tiny House cubbyhole, the Capitol disk jockey business has spreadeagled into a major "public service" project that may branch out into television any minute.

If you miss your favorite Congressman on the floor, it's a fair guess he's over in the studio cutting a record.

Taft Is 'Interviewed'

SOME members like to prepare their "informational" texts carefully and read them to the machine. Others prefer to make the recording more lively by ad-libbing.

Senator Robert A. Taft (R., Ohio), for example, generally shoves a list of hastily penned questions into the hands of Robert J. Coar, "Coordinator of the Joint Facility." Coar obliges by reading back the questions, and the result is a recorded "interview."

Senator Millard E. Tydings (D., Md.), who cuts a platter every week, packs news punch into his disks by inviting a radio reporter to shoot his own questions.

"Coordinator" Coar is the man who founded the Capitol's record-cutting business, but now he leases his equipment to Congress and works for a salary.

The booming business is supposed to be self-supporting. "Profits" from the fees paid by members, now totaling nearly $65,000, go into a kitty for financing future expenses, other than salaries.

The Capitol's favorite indoor sport is currently under the control of Senate Secretary Leslie Biffle and House Clerk Ralph Roberts, who administer the business for Congress. But a bill passed by the Senate last week would create a six-man congressional joint committee, picked from the Rules Committees of the two bodies, to run the thriving enterprise.

A companion bill previously passed by the House would leave control of the venture where it is, but turn all bank balances over to the Treasury. The Treasury would create out of this a revolving fund for future expenses of the project.

The Senate bill places the money under the contingent fund of the House, to be disbursed on vouchers of the chairman of the joint committee. It provides further for "purchase" of the private recording equipment now leased.

Needless to say, the radio industry is getting a bit disturbed about this Congressionally-sponsored rival business. The radio people say they don't object to Congress cutting its own records, but they do wonder about this additional authority written into the Senate bill:

"The facility shall assist members of the Senate and House of Representatives in making disk, film and tape recordings, arranging for time for radio broadcasts of such recordings, and in the performance of such other functions and duties in connection therewith as may be necessary . . ."

If that language means anything, Congress may shortly be in the business of arranging radio time for its recordings, and may even get over into the television field, the radio people say.

Coordinator Coar says the "facility" isn't equipped yet to manufacture television shorts for legislators, but concedes the time may come. He figures the studio could produce a four-minute sound film for members that could be rebroadcast on television, for the minimum price of $16 per sound track.

Cheap Campaigning

THE recording business, meanwhile, is winning new adherents everyday. It's a handy way to reach a lot of constituents. Mailed back to radio stations in their districts, a single disk cutting sometimes gets on 40 or 50 stations, in one case reaches 72. Trebling in three years, the number of these canned congressional broadcasts now totals 800 to 900 a week.

Billboard, national amusement weekly, observed in its June 10 issue that the congressional transcriptions are likely to prove a bonanza for incumbents in the fall elections by providing them with free radio time.

Said Billboard:

"It appears that a Congressman with such an outlet for 'informal' talks will have a big edge on his opponent when the congressional campaigns get under way this summer. Under the ruling by the FCC, stations can continue to run the Congressman's weekly talks without having to offer equal time to the opponent if the legislator keeps away from political subjects.

"This practice appears likely to result in a loss of potential revenue to stations which have been running the platters as a public service. A Congressman assured of a weekly broadcast by him, even if not political, may not be inclined to buy as much air time to campaign as he might otherwise."

Under the FCC ruling, station operators will have to decide for themselves whether a Congressman's transcribed speech to constituents is political or informational. If political, an opponent has the right to demand and get equal free time on the air.

* * * *

Contradiction Confirmed

NEWSWEEK Newshawk Sam Shaffer last week went scurrying across Capitol Plaza to check two red hot news tips, both from "unimpeachable" sources.

Tip No. 1, from a top Democratic member of the House: That the House Ways and Means Committee will not report out a tax bill.

Tip No. 1, from a top Democratic mem-Republican: That the House Ways and Means Committee will report out a tax bill.

After investigating the confusing tax tangle, Shaffer wisecracked: "Both of my tips were correct."

* * * *

Two Miracles Short

WHEN Senate Majority Leader Scott W. Lucas (Ill.) last week set out to adjourn Congress by July 31, he came in for some good-natured guying.

"Do you still believe in miracles?" asked a newsman. The answer was yes. Part-time Sportsman Lucas has participated in four highly personal minor miracles.

Miracle No. 1: Two years ago, at the Rockford (Ill.) Country Club, he became the first amateur golfer to make two birdies on one hole. His second shot killed a swallow. He sank the ball on his next shot, for one under par.

Miracle No. 2: Last fall, while duck hunting near his home at Havana, Ill., Lucas made "Believe It or Not" by bagging three black mallards with one gunshot. The ducks fell within six feet of each other, all stone dead.

Miracle No. 3: While competing in the Washington Post's Celebrities Tournament last week, he made a 215-yard drive that wound up in the sleeve cuff of an innocent bystander.

Miracle No. 4: In the same tournament, Lucas topped Bob Hope's feat of bouncing a ball off the wooden leg of a spectator. Lucas accidentally drove a fast one into the flesh-and-bone knee of a bystander. While Lucas swallowed hard, the bystander rubbed his knee and walked away.

But most Capitol veterans still think it will take more than Lucas luck to adjourn Congress by July 31 in an election year.

It may even take another Lucas miracle to defeat former Representative Everett M. Dirksen (R., Ill.) in the Illinois fall elections.

* * * *

A Pair of Jokers

HARRY TRUMAN isn't the only President to enjoy a hand of poker. His predecessor, Franklin Roosevelt, found in it a happy form of relaxation. And before the turn of the century, Grover Cleveland's poker playing prowess was always good news copy.

James D. (Sunny Jim) Preston, Senate Registration Clerk, has yellowed newspaper clips to prove it.

Preston broke into the news business in Cleveland's second administration. He used to clip papers and run copy for the late E. B. White, Washington correspondent for the Chicago Interocean and Boston Journal.

One of the ancient clippings Preston rescued from White's bulging files headlined "White House Games" and featured "Poker in the Executive Mansion" as Cleveland's hobby.

Truman doesn't like poker that much. He has a rule against playing in the White House proper and carried the ban into Blair House. But when he's "off duty" on the Williamsburg or relaxing at Key West, he likes a friendly game, without the stakes too stiff.

Preston's yellowed clip, from the Chicago Evening Post of October 20, 1894, pictured Cleveland instead as a "plunger," particularly when he was winning.

Cartoonist Dowling of the New York Herald Tribune goes a step beyond Newshawk Shaffer in predicting the outcome of the House's tax travail

His favorite poker companion was his Secretary of State, Walter Gresham, but most members of his Cabinet sat in. Nearly half a column was devoted to Cleveland calling what he thought was one of Gresham's "bluffs." Gresham blandly laid down four aces.

Preston's clipping tells of the ensuing Gay Nineties repartee:

"The President (Cleveland) slammed down his own four kings and, springing to his feet, exclaimed:

"'Well, I'll be——, Gresham! You could throw down a horseshoe and draw a horse.'

"'No doubt,' the Secretary replied . . . 'I have often with only a pencil in my hand drawn a house!'"

8 Million Acres Lack Moisture

Plains are Ready to 'Blow' Again

By Roscoe Fleming
Mr. Fleming is a Denver newspaperman and magazine contributor.

DENVER—Soil conservationists of the Great Plains have cried "Wolf, wolf!" so often in the past decade that they have begun to resemble, even to themselves, the boy in Aesop's fable.

They have met with everything from plain invitations to shut up because they are hurting business, to sneers that they would like to see a drought, if only to make their gloomy warnings come true.

This spring it begins to look as though they might make good at last. Day after day the precious topsoil of the Great Plains has taken to the air.

The Great Plains Committee on Conditions recently made its spring report, compiled from 370 counties. The committee calls it one of the gloomiest reports in its 10 years of existence.

Almost eight million acres are "in condition to blow" if the winds come, compared to five million acres a year ago. Blowing actually occurred on four million acres.

Nearly 1,700,000 acres of planned winter wheat either was not seeded at all or has definitely been abandoned. Moisture conditions are satisfactory in only 49 counties, almost half of them in Nebraska. Snowfall was normal or above normal in only 40.

No 'Black Rollers'

SEVERAL severe dust storms have occurred this spring, though none yet like the "black rollers" of 1934-35. It is not probable that there will be "black rollers," at least without a severe drought.

Reason 1, Uncle Sam bought up and seeded to grass the very worst "blow-spots" of the 30s—has held on to them despite the cries of local chambers of commerce that governmental regimentation was hampering the full return of prosperity.

These chambers wanted such lands to be sold to private enterprisers, to be plowed up again.

Reason 2, Great Plains farmers, permanent and "suitcase" alike, have learned a great deal about the trade through sheer necessity.

A Great Plains field that a local farmer would look on with delight would give a Midwestern farmer an itchy feeling. It is all lumpy, and covered with weeds and trash. This is fallowed land. The trick is never to let the surface get smooth, or allow it to be uncovered.

One thing that has been learned is that dust has to have a smooth "runway" to take to the air. Keep the ground rough, and it tumbles into a crevice before it can pick up "flying speed."

Another discovery which came out of the drought is that of subsoil cultivation. Plows with chisels like giant cultivator blades stir up the soil deeply without turning it over. This keeps it loose; the rain works into the soil, and the farmer gradually accumulates a store of moisture.

In the ideal Great Plains crop rotation, half of a man's lands is kept in this state each year. In the alternative year it is planted.

Weeds are even welcome—up to a point. Then they are swept down with horizontal blades or revolving rods and added to the decaying organic "trash" on the ground.

Fallowing is much harder work than the soil requires in the year in which it is planted to a crop. The fallowed field must be gone over every few weeks. Otherwise, as the neighbors say, a man "lets his fallow get away from him" and the field becomes a jungle of moisture-eating weeds.

Another paradox is that when a farmer sees a field beginning to "blow," he hustles right out and plows it. The plowing is subsoil, and the crevices of the cloddy land catch the dust. Such a field may look like a clear window in a curtain of dust that extends to the horizon.

Lost Forever

BUT such measures cannot restore lost soil. The damage done by the drought decade was deep and lasting, as is shown by Soil Conservation Service special reports on some of the worst blow-spots.

Such spots have forever lost up to half of their productivity. Half of their value for raising human food vanished with the dust clouds that swept as far as Washington and New York, and even out over the Atlantic, in the dark days of 15 years ago.

The power even of a mild wind to move loose and dusty soil simply cannot be comprehended by those who have not seen it. Experiments at Kansas State College and Texas Technical College have brought out some startling facts.

For example, the Texas experimenters determined that every hour a 45-mile-an-hour wind blows in a dry time, 500,000 tons of good Texas topsoil stream east or south, never to return. Multiply that by 24 hours, and you have 12,000,000 tons of such soil gone.

Yet that is a mild dust storm, and would make the headlines only locally.

Such losses cannot be withstood for many years without permanently impoverishing the region, and impairing the Nation's ability to feed its people.

Lots of Chromium In Wheat Country

BURLINGTON, COLO. — It was good while it lasted. Maybe it will even last a while longer.

An auto dealer with an eastern Colorado territory sold 140 of the Nation's most expensive make of auto in the big wheat years 1948 and 1949. This is said to be the highest per capita sales record for this make in the country for the period.

A newspaperman counted seven of these cars parked along only one side of one block, in one of the region's villages.

A typical subsoil plow prepares Western dryland to absorb moisture and resist blowing—with surface results that would make an Eastern farmer scream at the untidiness.

The Donkey Pipeline To Kashmir Cut Off

By Margaret Parton

NEW DELHI (NYHT)—For the first time in centuries, the sturdy Chinese with their pointed caps and padded coats who have come down into India with their donkey caravans every spring through the mountain passes, may be seen no more on the narrow trails of the Himalayas.

Recent news from Sinkiang, captured last fall by the Chinese Communists, indicates that the new government has closed the borders, and will no longer permit traders to go into Kashmir and Tibet.

The 300-mile border—still incompletely demarcated—between Sinkiang and Kashmir runs through some of the wildest territory in the world.

Leading from Sinkiang into Kashmir are seven tracks, the only possible routes traders have been able to discover.

While disappearance of the Chinese caravans will cause no great upset in the world trade picture, it will undoubtedly be a serious blow to the mountain people of northern Kashmir, who, like their ancestors, have looked forward every spring to the arrival of the traders, with their fat packs and their gossip, and every fall to their return through the mountains.

Last summer this correspondent rode, walked and stumbled some 60 miles along one of these tracks—a narrow path which winds from Gilgit along the Hunza River, over the 15,000-foot Mintaka Pass and eventually into Sinkiang and to Kashgar.

Two days out of Gilgit we met the first traders—Moslems from Chinese Turkestan, which is now called Sinkiang. The two men rode ahead on their donkeys, perched high atop bundles of cloth and fur. They both wore quilted blue coats and black caps with fur earflaps. Behind them rode two women in robes and soft fur boots, their faces modestly covered.

The following day as we rode into Baltit, the capital of Hunza, we found a caravan setting up camp on a sandy bank just below the ruler's palace. Donkeys were still arriving in long trains; everywhere there was confusion and excitement.

The men of Hunza, who sometimes walk 60 miles to Gilgit for their ration of salt, were already beginning to bargain. Out of the heavy rug wrappings came bolts of cheap cotton cloth, furs and boots, blankets and quilted coats—all crude, all useful, all cheap enough for any peasant to buy.

Two days later, as we left Baltit, on our return journey, we passed the caravan, also on its way to Gilgit. The silver bells on the donkeys' necks jingled, animals slipped on the wet stones, whips flashed—and already the men and women of the next village were running down the steep banks to greet the traders.

All along the route we caught up with them, or they with us. Once, just ahead of us, four laden donkeys went off a cliff, dropping thousands of feet onto the rocks below. The men shrugged their shoulders and plodded on.

The next village was expecting them; there were still plenty of cotton bolts and jade cups to sell.

The Washington Post

Registered in U. S. Patent Office

An Independent Newspaper

Published every day in the year by
The Washington Post Company

EUGENE MEYER, *Chairman of the Board*
PHILIP L. GRAHAM, *President and Publisher*

HERBERT ELLISTON ..... *Editor*
JAMES RUSSELL WIGGINS ..... *Managing Editor*
CHARLES G. BOYSEN ..... *Business Manager*
DONALD M. BERNARD ..... *Advertising Director*
JOHN J. CORSON ..... *Assistant Business Manager*

The Associated Press is entitled exclusively to use for republication of all news dispatches credited to it or not otherwise credited in this paper and local news of spontaneous origin published herein. Rights of republication of all other matter herein are also reserved.

1337 E Street N.W., Washington 4, D. C.
Telephone NAtional 4200

Offices of National Advertising Representatives

New York	60 East 42nd Street (17)
Chicago	333 North Michigan Avenue
Philadelphia	1400 South Penn Square
Detroit	1630 Guardian Building
Atlanta	22 Marietta Street

CARRIER DELIVERY

City Zone

Daily and Sunday	*Sunday Only*	*Daily Only*
One week ... $ .30	One week ... $ .10	One week ... $ .20
One month .. 1.35	One month .. .45	One month .. .90

Elsewhere

Daily and Sunday	*Sunday Only*	*Daily Only*
One week ... $ .35	One week ... $ .15	One week ... $ .20
One month .. 1.50	One month .. .65	One month .. .90

BY MAIL—PAYABLE IN ADVANCE

Daily and Sunday	*Sunday Only*	*Daily Only*
One year .. $18.00	One year $7.80	One year ... $10.40
Six months .. 9.00	Six months .. 3.90	Six months .. 5.20
Three months 4.50	Three months 1.95	Three months 2.70
One month .. 1.50	One month ... .65	One month ... .90

Rates to Foreign Countries will be furnished upon request

Entered at the Postoffice, Washington, D. C., as second-class mail matter.

Unnecessary Tragedy

Whatever the precise reasons for the air crash in the Atlantic that took 28 lives this week, in the broader sense the accident was outrageous. Westair Transport, the company which operated the C-46 aircraft carrying Puerto Rican migrant farm workers, has been repeatedly cited by the Civil Aeronautics Administration for violations of safety regulations. Last October the CAA asked the Civil Aeronautics Board to revoke the certificate of the Aviation Corp. of Seattle, which operates Westair. The CAB held a hearing on the request in April, but no decision has been announced.

Three points seem to us particularly pertinent:

1. It is disgraceful that there should be a time lag of more than six months in getting action on a CAA request affecting the safety and lives of air passengers. This is not necessarily the fault of the Civil Aeronautics Board. The CAB case load is so heavy that many investigations are delayed for unconscionable periods. Yet when the CAB asked for money to increase its staff, the Rooney Subcommittee of the House Appropriations Committee replied with a cut of nearly 25 percent which has not been remedied.

2. Although the load aboard the plane appears to have been technically within the weight limit, it was the number of human beings aboard that really counted. Sixty-two passengers on a C-46 meant that the plane was jampacked like a sardine can, and the danger of panic was increased by the reported fact that none of the passengers understood English. Regulatory agencies, it seems to us, ought to consider an absolute limit on the number of passengers as well as a requirement, in foreign traffic, that someone in the crew be able to converse with passengers in their native tongue.

3. It is questionable in any case whether the C-46 aircraft is suitable for passenger flights over long stretches of water such as from Puerto Rico to the Continental United States. Designed as a cargo plane, it has only two engines and reportedly does not fly well on one. Regulatory agencies might well require four-engined planes for all major overseas flights.

The one bright spot in the tragedy was the quick action of the Navy in rescuing 37 survivors. Otherwise, the accident ought to be a prod to the CAA and CAB to get tough with those nonscheduled operators who skimp on safety.

Science Exchange

A little-publicized casualty of the cold war has been the free exchange of information among scientists over the world. The preoccupation with secrecy as somehow bringing security has tended to cut off information which itself is of no military significance. Coupled with this has been a smug attitude in this country that American science is the world's best and needs no outside stimulus. That this is patently not so is shown by the roster of scientists who helped perfect the atom bomb—Fermi of Italy, Meitner of Germany, and Chadwick of England, to name just three.

This lamentable stagnation gives special significance to the report by Dr. Lloyd V. Berkner, special consultant to the Secretary of State, urging the establishment of a science office in the department and the addition of scientific staffs to important diplomatic missions. Dr. Berkner has surveyed the effects of concentration on technological data at the expense of more basic nonclassified scientific information as well as the delays of from three to five years in obtaining knowledge of important scientific developments abroad. He finds them serious.

Science is, of course, a two-way street. If the United States expects to receive information, it must also give it. Scientific attaches abroad, and a definite science policy in the State Department, could help extend the benefit of American discoveries to the living conditions of other peoples. An obvious benefit to the United States would be an increase in scientific intelligence, which apart from the military aspects, has been weak. More than this, however, the encouragement of bonds among the community of scientists can be an influence for peace. Perhaps no group is more concerned with the pursuit of truth, and contacts between scientists remained long after totalitarianism closed in in such countries as Germany.

In this connection Dr. Berkner urges that more emphasis be placed upon international scientific conferences and participation in United Nations scientific affairs. There are cases in which the gain would outweigh the disadvantage in permitting Communist or fellow-traveler scientists from Europe to attend meetings in this country. it must be emphasized that what is at stake is not secret information, but the fundamental discoveries that are the basis of all applied science. There may not be much hope that Iron Curtain countries would participate in such exchange, "but the door ought to remain open. Let the Russians bear the onus for the barriers to free inquiry and exchange of thought; we ought to use every opportunity to knock down those barriers.

Denham As Lawmaker

Experience has shown that it is impracticable to apply the union-shop election provisions of the Taft-Hartley Act to the building trades because of the shifting character of employment. Nevertheless, as *The Washington Post* stated in an editorial on December 10, 1949, "the NLRB has no authority to exempt either unions or employers (in the construction industry) from the provisions of the law, however impractical it may prove to be in actual practice. What the NLRB can do is to send recommendations to Congress. If such recommendations should lead to piecemeal modification of the extreme and impractical portions of the Taft-Hartley Act, that would be a notable victory for common sense."

General Counsel Denham, of the NLRB, has set about amending the law on his own responsibility by announcing that he will not attempt to enforce union-shop provisions in case of the building construction industry as fully as elsewhere. That means, presumably, that if employes are discharged pursuant to an unauthorized union-shop contract, the general counsel may decline to bring charges of unfair labor practices against the employer, and the board itself will be unable to conduct hearings to find out whether the law has been violated. In other words, it will be deprived of the opportunity to enforce the law or to try to do so.

The board has taken a firm stand against this sort of high-handed action on the ground that it "would tend to vary or nullify the plain language of the present statute." If the union-shop provisions of the act are unworkable in the case of the construction industry, then, General Counsel Denham is reminded, the remedy lies in reporting the fact to Congress, rather than in changing the law by administrative exemption of the industry. If Mr. Denham is permitted to get away with this kind of usurpation of lawmaking powers, he will set a dangerous precedent that Congress may have cause to regret.

The conflict between the board and the general counsel, now out in the open, involves many other important issues of policy. As a result, both labor and management are confronted with a double standard provocative of confusion and uncertainty as to their rights and responsibilities. Rejection of the plan for reorganizing the NLRB by abolishing the office of the general counsel and assigning his functions to the board emphasizes the necessity of replacing Mr. Denham by an official who will cooperate with the board instead of obstructing its activities and impairing its efficiency as a regulatory agency.

Lag In Spending

Since the last official revision of budget receipts and expenditures, Government spending has not come up to expectations, while tax revenues have been higher than was anticipated in the April 20 estimates. As a result, the year-end deficit is likely to fall below four billion dollars—a sharp decline from the 5.4 billion dollars forecast by the Budget Bureau. The lag in spending, which is expected to cut April estimates of 1950-51 expenditures by a billion dollars or more, does not mean, however, that the Government will save that much money. For some of the unspent money will undoubtedly be disbursed in the following year. Furthermore, from present indications outlays for defense purposes in the coming fiscal year will exceed budgeted estimates. So the reduction in the amount of the current deficit does not hold out a promise of budgetary balances in the near future or make the need for reductions of Government expenditures any less imperative.

Trap In The Draft

Senator Russell has placed a bear trap in the draft extension bill, and the Senate Armed Services Committee has fallen into it. The Russell amendment requiring "voluntary" racial segregation in the armed forces, which the committee has accepted, can only have the most drastic and unsavory consequences, if accepted. However, if by some aberration the bill in this form should pass the whole Senate, it might well prove unpalatable to House conferees; and if somehow it were sent to the White House, it would invite a presidential veto. The sad thing about it is that it places consideration of the draft on an emotional and racial level.

The bill as reported out by the Senate committee not only would permit draftees, if conscription were invoke, to specify that they wished to be in nonsegregated units; it would extend this "privilege" to all persons voluntarily enlisting in the armed forces. This would halt the progress toward racial integration in the military establishment that the President's Committee on Equality of Treatment has recently commended. In short, it is an effort, under the guise of a national defense measure, to legislate prejudice, to tie the hands of the armed services and force them into a step backward.

What is the more regrettable is that this amendment beclouds a bill which, in some ways, is more satisfactory and less restrictive than that passed by the House. Legislation of this sort is no place for extraneous riders.

GM Critics

Some critics of General Motors think that its agreement with the UAW will set a general pattern for wage increases that will inflict hardship on weaker companies, result in higher production costs and spur inflation. It has even been charged that the GM contract is a threat to the system of free enterprise because the company has agreed to annual wage increases for a 5-year period along with wage adjustments related to living costs.

Charles E. Wilson, president of General Motors, has refuted some of these charges by pointing out that the promised wage increases assume that productivity will rise sufficiently to prevent an increase in unit production costs. The union, moreover, has agreed to accept (even to encourage) technological advances. Mr. Wilson concludes—rightly, in our opinion—that provisions for adjusting wages to changes in living costs are neither inflationary nor deflationary. Inflation as well as deflation is due to a multiplicity of causes beyond the control of any single company, and wage adjustments that allow for such changes up or down are not primarily responsible for the swings.

The further charge that a large and prosperous company undermines our free enterprise system by granting wage increases that competitors may be unable or unwilling to match is evidence of a strangely distorted conception of the nature of that system. Of course, any liberal wage agreement is likely to encourage workers for other companies to increase their wage demands. But in the absence of industry-wide bargaining, no single contract sets a wage pattern that others must slavishly follow. The competitive system would, indeed, be doomed, if one or a few large, financially strong companies, determined rates of wages for an entire industry, regardless of differences in capacity to pay.

Where industry-wide bargaining exists, wages tend to be higher than marginal concerns can afford, but at least they are not as high as the most profitable units in the industry could and might pay. If the time ever comes when one or a few companies are in a position to fix wage rates for the employes of their competitors by simply signing agreements with their own employes, we shall by indirection have taken a long step toward a controlled noncompetitive economy. Perhaps we are moving in that direction, but we still have a long way to go.

Seals And Lackeys

The editor and the publisher of the *New Orleans Item* have fallen foul of a provision in the Louisiana constitution authorizing the Legislature to punish a nonmember by 10 days imprisonment for disrespect or disorderly or contemptuous behavior toward it. The *Item* published an editorial on Monday referring to "our rubber-stamp Legislature" and to some of its members as "seals" and "lackeys" of Gov. Earl Long.

This is strong language, perhaps indecorous language. But it breaks no bones. Neither does it interfere in any way with the orderly processes of legislative administration. We are inclined to believe, in the light of the Supreme Court's ruling on contempt of court by publication in the Bridges, Pennekamp and Craig cases, that the contempt clause of the Louisiana constitution as applied to the *Item* in this instance has no validity whatever. Summary punishment for contempt by publication is a denial of due process save when the publication presents a clear and present danger to the governmental institution it holds up to disrespect.

It may very well be doubted, in any case, whether the prestige of the Louisiana Legislature can be enhanced by punitive action of this sort against a newspaper which has criticized it. Criticism is the essential business of the press. And if legislatures can punish the press for criticism that seems disrespectful or contemptuous, the newspapers are likely very soon to become "seals" and "lackeys" of the legislators. That is scarcely the relationship envisioned by the authors of the Constitution of the United States.

THE NAME

It is not on the door now, nobody gets a letter
Signed with it now, it is gone from the voting list
Yet not really forgotten, only stopped changing.
The name is still spoken, and the name's man missed.
Everything he did, especially the last usual things,
We made mean much. Alive, he would have jeered
At our waste of praise for cloudy words and work.
That in the next right sunlight he would have cleared.
What is a name? It is something a live man renews,
Or spoils, or signs, it is something he can change.
People laught at it, say yes to it, need it to get jobs.
But the name of a dead man is sad, still, strange.
After we use a dead man's name ten years,
Time does for him what he never thought to try.
We had always admired him, he had gained honors
That come to names. But he had not planned to die.
O he was busy in the hard high hurrying world! but
Always his ambitions for his own name lacked one.
And now he achieves even that, the last sad honor,
Death. Even that is something he has done.

JOHN HOLMES

Trial-Balloon Season

Letters To The Editor

Communications must be addressed to the editor and must carry the complete name and street address of the writer, though pen names will be permitted at the editor's discretion. Letters of less than 200 words will be given preference, and all letters are subject to condensation. No communication can be returned.

Segregation Decisions

Editorials in your paper about recent court decisions on segregation should require some good logical thinking on the part of our citizens. Common sense, justice and economics suggest steps should be taken to eliminate segregation now.

To carry out recent mandates of the courts to their fullest implications would mean either bankruptcy to already heavily taxed communities, or a reduction in the offerings of the public school system and a stepping down of the costs of education to the point where segregation and equality between races could be maintained. None but the most unregenerate of the aging bigots still left in our midst would want to pay this price for maintenance of segregation.

Those who fear dire results if we take bold steps in changing from a segregated social order to a more tolerant and freer economy should look about and see that these fears are groundless. Elimination of segregation in the Air Force and Navy disproves this fear. Those who predicted grave consequences if Jackie Robinson played ball in Dixie are thoroughly confounded. Affidavits before the Supreme Court in recent cases from hundreds of students at Oklahoma, Texas and other universities assert welcome of colored classmates. Many interracial elementary schools exist under church or private auspices in nearby Washington communities. The forthcoming AAU meet at Maryland University gives added support to the fairness and willingness of American-born youth to get along together.

We have delayed too long in developing courses or practices in intergroup or intercultural education. Even with a law prohibiting instruction in the same classrooms, there seems to be no good reason why through the medium of athletics, dramatics, music, debating, essay contests, and other extracurricular activities our pupils should not be allowed to meet. It is noticeable that when the boys of our schools meet in athletics in out-of-school sponsorship, a splendid kind of comradeship exists, and there is no perversion in the connotation of this kind of comradeship. This is the challenge our statesmen in the field of education must meet.

E. B. HENDERSON
Vice President, D. C. Branch, National Association for the Advancement of Colored People.

Judge Cockrill's Stand

I have been shocked at the unwarranted attacks on Judge Cockrill. I have been in the court when Judge Cockrill presided and, while her demeanor was grave, she was exceedingly kind to the child before her and nothing she did could have been construed as punitive. She is painstaking and methodical and to my notion every inch a judge.

Children who are brought before the judge are in serious difficulty and in most instances expect some penalty for misconduct. When social workers assume that understanding the causes of misconduct condones it, the delinquent minor believes he has "gotten by." Young people accept the idea of misdemeanor bringing its penalty much better than social workers appear to realize.

There seems to be a mistaken idea that the judge has to be a social worker to understand children and their problems. However, with the elaborate social work structure of the court it is much better to have a completely objective judge who can accept her responsibility to the community as a factor of importance equal to that of responsibility to the individual.

I can imagine that Judge Cockrill has had many a minor before her who has been previously charged in the Juvenile Court and has not improved under the benevolent social-work program. Perhaps she wishes to try firmness and discipline. When we read about the "yoke" hold-ups and other serious juvenile crimes, it may be time that something more "punitive" than "social case-work" is needed for some of our delinquents.

CHILD WELFARE WORKER.
Washington.

"Panama Tolls"

On behalf of American flag lines on the Pacific Coast I want to express appreciation for your statesmanlike editorial of June 3 commending Senator Magnuson's efforts to remove by legislation a serious inequity in toll setting methods at the Panama Canal. A law requiring commercial shipping, the military and civil government each to pay its own way at the canal is sorely needed and would be fairer to all.

This is not merely a steamship problem on the Pacific Coast, but a broad community problem, since tolls are paid on two thirds of all Pacific Coast cargoes as against 20 percent of Gulf and 14 percent of Atlantic cargoes. Your far-reaching and far-read comments merit the appreciation of all coastal communities.

ALBERT W. GATOV,
President, Pacific American Steamship Association.
San Francisco.

"Deviate" Investigation

No doubt Senator Wherry and his friends are getting some juicy pleasure out of poking into the matter of "deviates" in the Government service. You see, men like Senator Wherry and myself feel so wonderfully red-blooded, such real he-men, when we express contempt for deviates. And since these people happen frequently to be unusually gifted, ignorance has a perfect field day of high joy in being able to look down on them.

In the greatest civilization the world has known, that of ancient Greece, homosexuality was not regarded as abnormal. The Greek word for "consort" is *Etaira*, and the masculine form *Etairos* was quite as normal as the feminine. Shakespeare took it for granted that Patroklus was the *Etairos* of Achilles. He knew that the Greeks were rational about such matters.

A man's physiological structure is his own business, it seems to me.

NATHAN WEINBERG.
Washington.

Honoring Mr. Ozaki

No homage is too great to bestow upon the venerable Ozaki, whose gift of the cherry trees to our Nation's Capital has brought untold joy (and financial gain) to countless millions. A public parade in his honor and an invitation to dinner at the White House would be the least appreciation that we could show this distinguished visitor, who at an advanced age, has come to us on a mission of good will and peace, to be given so far only slight recognition. Pretty soon, though, we shall probably hear cries about more money for sending missionaries abroad to teach the "heathen" our way of life. The inconsistency is too nauseating for words.

A. L.
Washington.

"Coal Vs. Oil"

I read with great interest your June 3 editorial, "Coal vs. Oil." A campaign intended to curtail the imports of oil into the United States has been carried out for more than a year and seems to be directed principally against the imports of Venezuelan oil. In order to clarify a situation which has become somewhat confused, I wish to point out a few facts relative to our exports of oil to this country.

In 1947 and 1948, as many of your readers will recall, there was a great shortage of oil in the United States, and much concern was expressed by high Government officials, Members of Congress and the press about this situation. According to the statistics of the United States Department of Commerce, Bureau of the Census, the imports for consumption of crude petroleum, gas oil and residual fuel oil from Venezuela and from the Netherland Antilles amounted to 112,124,909 barrels in 1947, and 122,372,643 in 1948, or an average of 321,229 barrels per day for those two years. The imports for 1949 totalled 153,403, 386 barrels on an average of 420,283 per day.

These figures do not include fuel for vessels and aircraft. The difference, therefore, between our exports to the United States, during a period of critical shortages, and the present time amounts to an increase of only 99,054 barrels per day. Considering that oil production in the United States increased 448,000 barrels daily in the last month, it is evident that our exports could not be adversely affecting the domestic industry. It is obvious also, the Venezuela's relatively small exports, when compared to the United States production of more than 5,000,000 barrels per day, could not be responsible for the crisis in the coal industry.

Mention has also been made of the "flood of cheap foreign oil." The statistics already given prove that there is no such a thing as "flood of oil." Neither can Venezuelan oil be considered "cheap," that is produced by labor receiving low wages. Some very interesting information on the cost of Venezuelan oil can be found in the study *Oil in Venezuela*, by Joseph E. Pogue, vice president of the Chase National Bank of New York, published in June 1949. On page 15 of that publication appears the estimated daily cost per worker in the oil industry of Venezuela. This cost amounts per working day, including social benefits, to $15.93.

I may also mention that the Venezuelan government far from encouraging "dumping," levies such taxes on the oil companies operating in Venezuela that their profits are shared 50-50.

I have purposely refrained from mentioning other aspects of the petroleum problem, which are world-wide in scope, as my intention has been only to throw some light on the question of oil imports into the United States from Venezuela.

I also wish to point out that our exports to this country provided, in part, the exchange needed to pay for more than 500 billion dollars worth of merchandise imported by Venezuela from the United States.

JOSE RAFAEL POCATERRA,
Ambassador of Venezuela.
Washington.

"Neutrality" In Europe

By Andre Visson

Great Delusion

WHILE Washington is sending out encouraging news about the increasing possibility of defending western Europe against a Red invasion, American correspondents abroad continue to report a disquieting trend toward "neutrality" in France and Germany.

Of all the European misconceptions of the United States and its position in the world, none is greater than the belief by many Europeans that the cold war is a purely American-Soviet conflict. True, the cold war is being waged by Soviet Russia and the United States. But those western Europeans who are inclined to regard the cold war as just an American-Soviet affair in which they could be "neutrals," would do well to remember both the origin and the objectives of the cold war.

The cold war started in 1945, when the United States made it clear it would never reconcile itself to the absorption of eastern Europe into the Soviet orbit. The United States was, unfortunately, not in a position to prevent the sovietization of the Baltic states, of Poland, Czechoslovakia, Romania, Hungary and Bulgaria, but it has refused to accept the sovietization of these countries as a "normal" or "lasting" political development. It considers this sovietization as a product of brutal force and a violation not only of international agreements but of elementary international decency. And it has made known its intention to miss no opportunity to help the enslaved peoples of eastern Europe to recover their freedom. This was the genesis of the cold war.

Many western Europeans sympathized with the plight of the people in sovietized eastern Euroe. But they comforted themselves with the thought that most eastern Europeans, never having enjoyed the same democratic freedoms as they, would not miss them too much. They indulged in the belief that it was possible for Europe to live half-free and half-slave. And so long as they were to be among the happy free, they were inclined to accept the situation.

Europeans who held this belief naturally regretted America's moral intransigeance. "If you cannot change the situation," they said, 'why not accept it?" They protested the label of appeasers. They called themselves "realists." But they lived with the great delusion that Soviet enslavement would be limited to eastern Europe.

The cold war gained in intensity when the United States, through the Truman doctrine, made known its determination to prevent Soviet encroachment on Greece and Turkey. These countries are in eastern Europe, but they are also Mediterranean countries. And western Europeans were in general agreement that it was desirable to keep the Soviets out of the Mediterranean.

The cold war became still more intense when the United States offered economic aid to western Europe in order to strengthen its resistance. This was followed by the North Atlantic Agreement on military aid and cooperation. And the cold war reached its climax when the United States made it clear that it would not withdraw from Berlin, even if that risked a shooting war.

WESTERN Europeans welcomed the economic aid, though at first they accepted it with some apprehension, wondering what price they might have to pay for it. And they welcomed the promise of military aid and cooperation. But they wanted this aid to be large enough to prevent a Red invasion.

Even now, when for the first time since the end of the Second World War American strategists believe that western Europe can be defended, western Europeans cannot rid thmselves of the fear that they may be called on to bear the brunt of a Red attack. They are glad to hear that America will now be able to send them new, perfected weapons, but they are unhappy at the thought that a new war might have to be fought by a coalition of "American machines and European men." So some of them are wondering whether it would not be better for them to choose neutrality and let the Americans and the Soviets fight it out with their machines and their men.

(This idea may appear very attractive. But those who feel that way should realize two things: First, that the Soviets would respect the neutrality of a western European nation *only so long as it would serve their purpose to do so.* One should not forget that when Hitler started the war on Poland, Britain and France, he, too, wanted all other countries—Soviet Russia included—to remain neutral.

Secondly, the cold war started because we refused to reconcile themselves to the sovietization of eastern Europe. But it is now going on because we want to prevent the sovietization of western Europe. Should the people of western Europe feel that sovietization is a lesser evil than a shooting war, we would have to ask ourselves whether we should not abandon the cold war.

Our immediate objective in the cold war is to assure the independence of the nations still free. Thus the cold war is not an exclusively American-Soviet affair. On the contrary, nothing would be easier for us than to end the cold war overnight. But would this not also being an end to the yet free nations of western Europe?

The Washington Merry-Go-Round

Joe Grew's Most Important Job

By Drew Pearson

GRIZZLED Joe Grew has spent a lifetime working for his country. He began as a young career diplomat many years ago, worked his way up to be Ambassador to Turkey, Undersecretary of State, Ambassador to Japan.

There were times in those days when I, as a reporter covering the State Department, used to be critical of Joe Grew. He was diffident, hard to understand, and, of course, it wasn't as hard for him to get ahead as for some, since he had a slice of the J. P. Morgan millions behind him.

In retrospect, however, I am convinced that some of my criticism of Joe Grew was wrong. Certainly he was right and I was wrong about the Emperor of Japan, who he felt would be a healthy influence, first toward surrender, second toward making Japan a democratic nation after surrender.

Despite the high posts he has held, however, Joe Grew is doing his most important job right now as a private citizen. He has sparked the National Committee for Free Europe, a group of private citizens who are trying to get behind the Iron Curtain to the satellite countries.

Working with the many foreign ministers, premiers and diplomats from Poland, Bulgaria, Czechoslavakia, Hungary, who have fled to the United States, the committee has a room in the Library of Congress basement where the exiles translate every newspaper published in the satellite countries and use that material to guide the Voice of America.

On top of this, the Committee for Free Europe is setting up its own radio station in Europe to broadcast to Poland, Czechoslovakia, Bulgaria, Romania, Hungary. It will not compete with the Voice of America, but supplement it.

All this takes a lot of money, a lot of energy and a lot of planning—which, considering the fact that Grew is now 70 and entitled to some leisure, is an indication of what one man can do to bring hope in this age of fear.

Discriminating Critters

YOUNG Representative Tom Steed of Oklahoma rushed breathlessly into the House chamber the other day barely in time to answer a quorum call, thereby sustaining his excellent attendance record.

"What held you up?" asked a friend.

"It's those educated squirrels," replied Steed.

"What do you mean—educated squirrels?"

"Well, it's like this," explained the Oklahoman. "On my way to the Capitol I always stop to feed the squirrels on the lawn across the Plaza. However, I guess I went about it the wrong way.

"Ever since I started feeding them Oklahoma pecans, which are the biggest, the meatiest and the best-tasting available—and I include the Louisiana pecan in that statement—those blamed squirrels won't eat anything else.

"They're educated. They want only Oklahoma pecans. I reckon there wasn't a squirrel within a mile of the Capitol that didn't gather around me today. They climbed on each other's backs, three and four deep, demanding Oklahoma pecans.

"I don't expect any of my Louisiana colleagues to believe this, because naturally they are envious," concluded Steed, "but those squirrels wouldn't let me go until the bag was empty and they searched my pockets. That's why I was late."

TWO shiny new name plates in the Interior Department are the biggest boost to the merit system since a postman, Jesse Donaldson, was named Postmaster General.

These plates read: "Vernon D. Northrop, Administrative Assistant Secretary," and "Dale E. Doty, Assistant Secretary." Chief fact about them is that both came up the hard way, without cronies or politicos smoothing the path.

Northrop, a whizz on Government management, started out 27 years ago as a lowly clerk in the House, climbed the ladder in the Commerce Department, became a crack troubleshooter for the Federal Emergency Relief Administration, then the man who smoothed out the rough spots in the War Manpower Commission and Interior Department.

He has a philosophy that makes bureaucracy as exciting as a crusade. He says: "We have brains and ability to burn in Government, but they are held back by red tape and lack of daring. What we need is fast-moving administrators to clear away the debris and kick out timidity. A big factor is for the little fellow down the line to feel that his ideas and efforts to make Government better won't be pigeonholed or tossed aside. That's why we're so lucky in Interior to have Oscar Chapman as Secretary."

In his new spot, Northrop will be a one-man Hoover Commission. He will reorganize the departmental administration to save dollars and brains and utilize wasted effort.

Assistant Secretary Doty is the first "interne" of the Interior Department. Eleven years ago, the National Institute of Public Affairs persuaded the Indian Bureau to take on a bright college graduate for training. That was how Doty got his start.

McCarthy and the Lady

WHILE the lady from Maine, gracious Margaret Chase Smith, was waiting on the Senate floor to make her historic "antismear" speech, Senator McCarthy sidled up to her.

"I hear you're going to speak this afternoon," McCarthy said uneasily. "What's it about?"

"It's a subject on which I feel very strongly," replied Mrs. Smith.

"Are you going to speak about me?" demanded McCarthy.

"Yes, you and others," replied the Senator from Maine, "but I will not refer to you by name."

"Well," said McCarthy, half-joking, half-threatening, "I may have to ask you some very pointed questions."

Actually, McCarthy left the Senate without quizzing the lady; waited until the next afternoon when his ghost writers turned out a reply speech.

The Diplomatic Pouch

BRITISH submarines have now stayed under water the amazing record time of seven weeks . . . News stories about America's new atomic artillery shells and guided missiles are a little premature—by about two or three years. Truth is, Gen. Joe Collins' recent speech about new atomic weapons was purposely vague. The weapons won't be ready for some time . . . Four million dollars' worth of radio equipment has arrived in Iran from the United States to help blast a propaganda hole in the Russian Iron Curtain. It includes new devices specially designed to offset Russian jamming of the Voice of America.

Fulton Oursler's Modern Parables

Boy With a Low IQ

DEAR Friends and Gentle Hearts:

One of the worse evils of today is the exaggerated importance given to so-called intelligence tests. Many other qualities besides agility in answering trick questions go into making of human personality. A man can fail all the tests and make a wonderful life. Let me tell you what happened to a young Canadian boy.

Call him Johnnie Marvin. He was the son of a carpenter and his mother worked as a housekeeper, and they lived frugal lives, saving their money for the day when they could send their son to college. Johnnie had reached the second year in high school when the blow fell.

A psychologist attached to the school called the young man, just reached 16, into his private office, and this is what he said:

"Johnnie, I've been studying your marks and I've gone over your various tests in motor and sensory impressions, your physical examination—I've made a very careful study of you and your achievements."

"I've been trying hard," put in Johnnie.

"That's just the trouble," said the psychologist. "You have worked very hard, indeed—but it has not helped. You don't seem able to get ahead in your studies. You're just not cut out for it—and for you to remain in high school would, in my opinion, be a waste of your time."

The boy buried his face in his hands.

"This will be hard on my mother and father," he said. "Their one idea is for me to be a college man."

The psychologist laid a hand on the boy's shoulder.

"People have different kinds of talent, Johnnie," he said. "There are painters who never were able to learn the multiplication table and engineers who can't sing on key. But everyone of us has something special—and you are no exception. Someday you will find what your special gift is. And when you do, you will make your parents proud of you."

JOHNNIE never went back to school. Jobs were scarce in the town, but he managed to keep busy mowing the lawns of the householders and puttering in their flower beds. And then a curious thing happened.

Before long his customers began to notice that Johnnie had what they called a "green thumb." The plants he tended grew and blossomed and the rose trees bloomed. He fell into the habit of making suggestions for rearranging the tiny front yard landscapes. He had an instinct for color and could make suprising combinations that pleased the eye.

One day while he was downtown, he happened to notice a stretch of unused land behind the City Hall. Chance or fate, or whatever you may like to call it, brought one of the town's selectmen around the corner just at that moment. Impetuously, the boy said, "I can make a garden out of this dump if you'll let me."

"This town's got no money for frills," said the selectman.

"I don't want any money for it," said the boy. "I just want to do it."

The selectman, being a politician, was astounded to find anyone who did not want money, under any and all circumstances. He took Johnnie into an office, and when the young man came out he had the authority to clean up the public eyesore. That very afternoon he borrowed extra tools, and seed and soil. Someone gave him a few young trees to plant. When others heard of it, they offered rose bushes and even a hedge. Then the town's leading manufacturer heard of it, and he volunteered to supply some benches.

BEFORE LONG the bleak old dump had become a little park. There were grassy lawns and little curving walks and restful seats and little houses for the birds. All the town people were talking about what a lovely improvement the young man had made. But it was also a kind of show window for Johnnie. People saw the result of his skill and knew him for a natural landscape gardener.

That was 25 years ago. Today, Johnnie is the head of a prosperous business in landscape gardening. His customers extend into neighboring provinces.

Johnnie still cannot speak French or translate Latin; trigonometry is unknown to him. But color and light and lovely prospects are his bread and butter.

His aging parents are proud of Johnnie, for he is not only a success, a man of affairs and a member of the best clubs in his town—he has also made his part of the world a lovelier place to live in. Wherever he and his men go, they spread beauty before the eyes of people.

Matter of Fact

The 3 Eager-Beaver Hawkshaws

By Stewart Alsop

TRUTH is often complex and difficult to grasp. An untruth, on the other hand, can be made easy to understand, and can be tailored to fit the headlines neatly. This is one of the major secrets of the technique of that masterful artful dodger, Senator Joe McCarthy.

Consider the latest thunderbolt hurled by Senator McCarthy at the State Department. McCarthy produces a photostat, which includes a "chart" of subversives in the State Department, ostensibly furnished to the State Department by the Federal Bureau of Investigation in 1946. Twenty "Russian agents," as well as large numbers of other subversives, are named in the chart. McCarthy asserts—and no one denies it—that at least three of these "Russian agents" are still employed in the State Department. McCarthy waves his photostat and shouts that if the FBI says so, "That to me is proof . . . despite all the screaming and yelling."

Heads are shaken. Even some of McCarthy's more sensible colleagues, like Senator Irving Ives, are impressed. And although it can be demonstrated that this is just another dollop of McCarthy's poisonous nonsense, it is hopeless to expect this fact to catch up with the original charge.

Ordered by Panuch

THE PHOTOSTAT McCarthy waved on the Senate floor consisted of about a page and a half of a report of more than 100 pages prepared within the State Department in 1946. The history of this report is interesting.

It was prepared on orders of Joseph Panuch, then in charge of the State Department's security branch, by one of Panuch's assistants, Samuel Klaus. Panuch ordered this over-all report for a simple reason—the whole State Department security setup was in a frightful mess.

Security agents had been recruited helter-skelter, with little or no regard for ability or experience. Thus the department's security branch was staffed with a gaggle of amateur hawkshaws, who spent their time spying on each other and on high officials in the department whom they happened to dislike.

Three of these hawkshaws were particularly incompetent, and particularly eager to make a name for themselves by latching onto a few spies. These three put their heads together and produced the famous chart of which McCarthy is now the proud possessor. They dredged up the names of 124 State Department employes, and on the basis of the kind of tittle-tattle and poison-pen venom which always comes into the possession of any security agency, they divided these names arbitrarily into four categories—"Russian agent," "Communist," "sympathizer" and "subversive."

When Klaus was gathering material for his report, he came upon this chart. He asked the men who had prepared it where they got it, and, perhaps because they regretted their overeagerness, he was assured that it had been furnished by the FBI. In good faith, Klaus included this statement in his report to Panuch. He also included in his report some pretty scathing criticism of the FBI, which presumably sprang from his belief that the FBI had been responsible for this fantastically amateurish "evaluation."

All Were Eased Out

OF COURSE, the FBI had in fact nothing to do with the chart, which was strictly the brainchild of the eager beavers in the State Department. If this were not the case, McCarthy's revelation would be highly embarrassing to the FBI's J. Edgar Hoover, whom McCarthy professes to admire intensely, since Hoover himself has repeatedly stated that the FBI never "evaluates" information.

The chart did contain the names of some perfectly genuine security risks, who were subsequently discharged or allowed to resign. Many of the others were found, after exhaustive investigation, to be entirely innocent.

As for the three amateur hawkshaws, all three were soon eased out of the State Department's security branch. It is an interesting footnote to the whole affair that it was these three who prepared the "derogatory" report on their own superior, Panuch, after tapping Panuch's telephone wires. This report explains the fact that in McCarthy's original list of 81 Communists, Panuch figures as a hero in Case 14 (for firing suspected homosexuals) and as a potential subversive in Case 41.

So that is the real story of McCarthy's most recent thunderbolt. The trouble is that the story is a trifle complicated, and cannot be crowded into headlines. The fact that the FBI had nothing to do with the famous chart, a fact which McCarthy himself could easily have ascertained by the simple expedient of a telephone call, is lost in the shuffle. And the further fact that McCarthy's whole case therefore crumbles into just so much more poisonous nonsense is lost also. So this must be considered another round for McCarthy.

Yet others have tried the game of playing the American people for boobs before, and failed in the end. And there are now, at last, beginning to be small signs that this will happen again.

Carrier Found in District

New Disease Strikes at Cities

By Frank Carey

DOCTORS throughout the country—especially in big cities—have been alerted by the Public Health Service against a newly recognized disease called rickettsialpox.

It's a relatively mild disease which, as far as is known, has caused no deaths. But it makes patients, particularly older people, feel pretty miserable. Some have to go to a hospital.

Moreover, it's a masquerader, easily confused with more serious diseases such as Rocky Mountain spotted fever. Treatment is less intensive than in the case of maladies like spotted fever. The drugs aureomycin and chloromycetin are possibilities.

A team of scientists from the Public Health Service's National Institutes of Health at Bethesda discovered existence of the malady. Their work, climaxing sharp-eyed observations by some New York City physicians and Health Department officials and by a pest-control expert named Charlie Pomerantz—constitutes one of the great medical detective stories of modern times.

May Have Spread

THE disease has been definitely recognized only in four of New York's five boroughs—Staten Island excluded. Since 1946, when it was identified, more than 100 cases a year have been recorded in the New York area.

But Dr. Robert J. Huebner, one of the Government team, and Dr. Leslie Paxton Barker of St. Luke's Hospital, New York, say it's highly probable it could be spread to other cities. Huebner says it might well be that it already has—but has been mistaken for other ailments, perhaps chickenpox, smallpox, typhoid fever, syphilis, Rocky Mountain spotted fever or murine (ratborne typhus fever.)

There is tentative evidence that the sickness has occurred in Philadelphia.

First sign is a pimple-like or boil-like sore which may occur on the neck, beneath the arms or in the region of the groin. Often it is not painful and may pass unnoticed.

Later symptoms are fever (up to 105 degrees), sweating, headache—and a rash resembling that of chickenpox.

If doctors see such a rash on a person too old to be expected to have chickenpox, they should be wary of rickettsialpox. One of the first clews that that there is such a disease was the finding that a number of New York grandmothers had a chickenpox-like rash.

Mites Found Here

THE disease is caused by a germ in the "rickettsial" family. This particular rickettsia is carried by a mite harbored by the common house mouse. The disease can be transmitted to man by the bite of an infected mite.

The disease cannot be transmitted from man to man. Control can be achieved by getting rid of the mice.

The mite involved, while rather unusual, has been found in Tucson, Ariz., the District of Columbia, Philadelphia, Indianapolis and Boston.

"And the mite may be more prevalent than the records show," says Huebner. "Of course, such mites could be present in an area without being infected with the ricketsia, but they are potential carriers."

There is always the possibility that infected mice could be transported in packing cases from New York to other areas—there to infect suseptible mites and start the cycle which involves man.

"Once a focus of infection is established," says Huebner, "the disease could be spread in any area where house mice—and possibly rats—are present in large numbers . . .

"This should be remembered: It is not a disease of only poverty-stricken areas. Cases have been found all the way from the neighborhood of Park ave. down to Greenwich Village."

Doctors Suspicious

IT WAS in an apartment house in the Borough of Queens that events began leading to discovery that the disease exists.

A number of residents were stricken with a "peculiar" fever disease. A rash appeared that looked like chickenpox. But a number of the victims were elderly people, including some grandmothers.

Family doctors generally tagged the ailment "atypical (unusual) chickenpox"—but they were suspicious that something entirely new to them might be in progress. They asked the New York City Health Department to assist in diagnosing it. The department called in Government experts.

Dr. Huebner and several associates, including Dr. William L. Jellison, got on the trail. That was in July, 1946.

The Government scientists took blood and other samples back to the National Institutes of Health. After extensive tests with laboratory animals, they isolated a microbe similar in certain respects to the rickettsia family. So they tentatively named it a rickettsia—and tentatively named the disease rickettsialpox.

BUT they knew that any rickettsial microbe has to be carried by something—a tick or a mite or a louse. So far, they had incriminated no such creature.

Then appeared Charlie Pomerantz.

Pomerantz had been engaged by the housing development in Queens to get rid of mice. He found a lot of strange-looking mites. He told the Health Department of his finding and speculated that maybe these mites had something to do with the disease.

When action wasn't immediately forthcoming, he got in touch with Dr. Huebner. A meeting was arranged at the Health Department. Pomerantz showed up with nearly every pocket crammed with little bottles full of mites. Huebner and his associates, aided by Pomerantz, set up a field laboratory at the housing development.

Hundreds of mites were collected and taken back to Washington. Some were allowed to feed on guinea pigs and mice. The animals got sick—and in their tissues were found microbes of the same type previously observed.

Finally, the scientists were satisfied that they had found their carrier.

To clinch their story, Dr. Jellison found that he had been bitten on the arm—apparently by one of the mites.

He came down with rickettsialpox.

By The Associated Press

Our Political Economy

The Withering of New England

By Ysabel and Robert Rennie

NEW ENGLAND'S decline in the national economy has become a matter of public concern. The President's Council of Economic Advisers has appointed a committee of New England economists to find out what the Federal Government can do to help New England help itself.

The most recent index of trouble in that region has been a high share of unemployed. But the trouble is not new. The migration of cotton mills to the South began in the last century, and workers in manufacturing have been decreasing for 50 years.

New England made absolute gains during the years of war prosperity, but its relative share of the economy has been slipping. In 1940 its income was $1.26 for every dollar of income per person in the United States. In 1949, the figure was $1.06.

In 10 years its share of the national population declined 2 percent, of building 6 percent, of value added to materials 8 percent, of factory worker, 13 percent, of bank deposits 23 percent.

Because the region is losing relative income faster than population, it is clear that there is a real human problem, unless we are to resign ourselves to the creation of a depressed area.

In the nineteenth century, New England led the Nation in manufacturing, shipping and finance. Today, however, it suffers from severe competitive disadvantages. These include locational factors, which are largely beyond anyone's help, and man-made disadvantages at the Federal, State and local levels.

The locational problems are basic. For a century, population and markets have been moving westward. This has meant an increasing disadvantage for New England manufacturers, because the region not only has to import all its basic raw materials, but ship its finished products an ever-increasing distance to the major markets.

New England is poor in resources. This adds up to high-cost materials, high-cost fuels, high-cost power and high-cost transportation.

Shipping costs would naturally be high because distances are great. Government regulatory action, however, has made the problem far worse.

Boston Bypassed

AT THE beginning of this century, the Interstate Commerce Commission granted favorable differentials to railroads feeding the struggling ports of Baltimore, Philadelphia and New Orleans. These freight differentials hastened the decline of Boston as a shipping center.

Because shippers would not pay the higher rates, less heavy cargo went through Boston. As cargo dropped, fewer and fewer ships put in there. As fewer ships called, New England manufacturers came to rely on New York. A recent survey of exporting manufacturers in New England showed that 81 percent ship from New York; only 11.5 percent from Boston.

Other regulations have played their part in the decline. Though Boston is several days nearer to European and Mediterranean ports than New Orleans, shipping conferences now set the rates the same. Finally, Federal subsidy of international shipping at the expense of coastal shipping has killed most of the lines which formerly carried low-cost freight from New England. Ten years ago, 39 steamship companies called at Boston: today the number is 20.

Gone to Seed

THERE seems little doubt that New England capitalists are getting their investments out of the region. This shows up in less efficient mills and declining labor productivity.

Labor costs in New England are the country's highest, not because wages are high—hourly rates are low—but because productivity is low. Textron blamed its recent emigration on the fact that New Hampshire unions held down work-loads and output. But the real cause of low output in New England is inefficient plants and obsolete machinery. Investors prefer to move away rather than plow back earnings into their New England factories.

Capital has been leaving the region faster than population has. This is the crux of the problem.

What can be done? The New England Council is talking about a 250 million dollar steel plant, in spite of the fact that every steel company which has surveyed the problem says its would be high-cost and uneconomic.

The Federal Government has tried to divert Government orders to New England factories. This, of course, is no more than a minor palliative.

Human Immobility

THE major issue is that New England is no longer the best place to make much of what this country uses. The natural disadvantages are so severe that the wisest course is for New England's skilled labor force to seek better opportunities elsewhere.

Capital long since recognized this disadvantage. But capital is mobile, and human beings are not. They are tied down by family, by ownership of homes and by the fact that they do not know where to go to find new employment.

It would be a pity if this new study under auspices of the Federal Government led to no more than the usual nostrums. The Government should look into the whole question of the effect of its policies and regulations on New England's railroads and shipping.

It should also show the same imagination it did in wartime, when it encouraged the shift of millions of workers from labor surplus to labor shortage areas. New England's high technical skills could be an asset to many new industries in the South and West. If the Government can help anywhere, it would be in matching the skills of one region with the expanding needs of another.

Enthusiastic Over Year in U. S.

Nine Missionaries

By Edward L. Fike

Duke University Bureau of Public Information

DURHAM, N. C.—Nine German students at Duke University are winding up one of the most memorable years of their eventful lives and are preparing to return home. They and some 65 other Germans who have been studying at Bryn Mawr, Chicago, Harvard, Michigan and Syracuse under a State Department program have become informed, and in some cases enthusiastic, missionaries for the American way of life.

All of them were carefully screened young leaders in various parts of Western Germany. Tomorrow, some of them may well be playing decisive roles in a Germany which is rising with surprising vigor from the ruins of defeat.

"The amazing, and at the same time wonderful, thing about our experience in America," one of them said, "is that there has been no effort to indoctrinate us. The State Department and the university have permitted us to see for ourselves and reach our own conclusions about this wonderful country . . . If Hitler and some of the others had only had the same chance after the First World War . . . things might have been different . . ."

The nine Germans at Duke have been specializing in political science, economics and history.

Each student was permitted to pursue the subject in the social sciences which interested him most. After careful research in the library, each prepared papers which were read for the benefit of all. Topics included the American party system, United States foreign policy, labor legislation, the American press, Civil Service, educational system and trade unionism.

The students are hardly distinguishable on the campus from their counterparts, the American veterans. Most of them were in kindergarten when Hitler rose to power. Some were drafted for combat service at the age of 17 and survived several years of war, mostly on the Russian front. Some of their stories would make a Hollywood thriller.

"We naturally expected some American resentment so soon after the war," one of the Germans said. "But not a one of us has encountered a single instance of anything but helpful interest and kindness. . . . We shall always remember with gratitude this character of the American people."

The friendliest associations of all have been with some of the Duke campus. Hans Frank, for example, and one of his GI friends have often discussed the campaign in Italy, where they fought on opposite sides in the battles around Monte Cassino.

During the year at Duke, the Germans have shared rooms with Americans in the graduate dormitories. This has proved to be a broadening experience for both.

This summer, the group will learn how our Government operates by taking special in-service training in the various Government departments in Washington.

QUALITAS SUMMA

Summer Clothes are here in a great variety

Tropicals, Gabardines, Nylon-blends, Cotton Cords, Celanese, Rayons, Pure Irish Linens & Palm Beach, Lightweight Sport Jackets & Slacks, Oxxford's Azure Isle Suits & Slacks.

Summer Evening Formals

Lewis & Thos. Saltz
1409 G Street, N. W.
EXecutive 4343
Not connected with Saltz Bros. Inc.

A billowing cloud of pink silk organza . . .

For a summer wedding or a summer evening, a cloud-drift of pink organza, its bodice of Chantilly lace draped over pink in front. Sheer lace and nothing else, covering the back. All so lovely, so floating-on-air, even to the blowing peony petals at the waist.

$125

The French Room, Second floor.

Jelleff's

District Affairs

Citizens Will Help Blood Center

By Harry N. Stull

THE PLAN of the American Red Cross to establish a regional blood center here was brought to the attention of the Federation of Citizens Associations, which agreed to assist in the movement through its constituent bodies. The plan, which has the support of Washington physicians and hospitals, will make blood available at all times without charge. It is proposed that blood be donated in the same way that it was given during the war, when plasma was found to be of such great benefit to the wounded.

STULL

Memorial Day accidents, added to routine needs, created a heavier demand on the existing blood center than it was able to meet. When publicity has acquainted the public with the full details of the plan, it is believed by Red Cross officials that the American people, always ready to respond in any emergency, will see to it that there is enough blood to meet any situation.

As an example, it is pointed out that if atom bombs struck even a few American cities, we would need two or three million pints of blood to treat the injured in the first two or three weeks alone. Such a mobilization of blood could save hundreds of thousands of lives.

It is proposed to enlist the services of all civic organizations in a cooperative effort to assure the blood supply. You will be asked to make a gift of blood at the Red Cross center. You won't be paid any money, and the person receiving it will not be charged for it. The only charge will be for the physician administering it.

Several facts are pointed out in connection with this blood center: The giving of blood is not painful; it takes less than an hour; donors must be between 18 and 60, and blood will not be taken more than once in eight weeks or more than five times a year; there is no difference in the blood of healthy persons of any racial group (except its type).

Attention is also called to the fact that this blood cannot be made synthetically. It must come from human veins. Its fast growing use in so many emergencies makes it imperative that this blood center plan be publicized.

When blood is given, the donor is handed a "thank you" pamphlet containing these words: "You can be proud all your life of what you have done today. At least one other person will be grateful for it all his life. For to him or her, this pint of blood that you have given can mean the difference between life and death."

THE Montgomery County Civic Federation is about to celebrate its twenty-fifth anniversary. It has been successful during this quarter of a century in solving many of the difficult problems confronting this fast-growing community. Its successful fight to obtain a charter for the county and the subsequent election of a nonpartisan board, was an outstanding civic achievement. It is now attempting to stem the tide of apartment house construction in order to preserve the single-home character of the county.

Its wise choice of officers and its cooperative efforts in support of the Interfederation Council, which it helped create, make it one of the most important and influential civic organizations in the Greater Washington area.

* * *

The Richitt Case

THE REPORT of the Commissioners' special counsel on the curious happenings in the Police Department, sometimes called the Richitt case, should result in a thorough airing of the charges and countercharges and definite action against any culpable individual. The whole affair, so far as the public is concerned, has a most offensive odor, and if the Commissioners agree, as is predicted, to forget about the whole thing, the confidence of the people in their Police Department will certainly be shaken.

It has been suggested that a civilian board be created to try any persons accused in the affair. It is undoubtedly true that the names of innocent people have been dragged into the matter, and they should not stand convicted in the eyes of the public by a lack of opportunity to be heard before some unbiased board.

The Police Department, by reason of the nature of its work, is more susceptible to such charges than other District agencies. The duty of the Commissioners is plain. If there is anything in this department that needs cleaning up, it is about time that it got started. To ignore the whole thing is an admission of weakness on the part of the administrative officers.

* * *

Parking Liability

THE AMERICAN Automobile Association has begun a campaign to fix the responsibility of parking lot and garage owners for cars left in their custody. It would appear from statements made by car owners that something along this line is badly needed. Motorists have had their cars seriously damaged by the carelessness of parking lot attendants, and if there is now no adequate remedy at law, some legislation should be forthcoming.

Virginia Affairs

$46 Million Question in Richmond

By Benjamin Muse

THE center of electoral excitement this week is the City of Richmond, whose citizens will go to the polls Tuesday to elect a city council and at the same time to decide on a proposal for the construction of a 46-million-dollar expressway, running two ways through the State's capital.

MUSE

Of chief interest around the State are the questions of what will happen to the gigantic expressway project and whether or not Richmond will again elect a Negro to its city council. The answer to the latter question is a pretty safe "Yes." Tactful, efficient Oliver W. Hill, the Negro incumbent, has proven one of the council's ablest members. He was voted "second most useful member" by the newspapermen. The powerful citizens' association has included him on its slate of nine recommended candidates. Elected in the first instance by Negro votes, many white voters will help reelect him.

For what it may be worth, this column predicts the election also of Garber, Hardy, McCargo, Parker, Willey, Wilson, Throckmorton and King, out of a field of 23.

Congressional Sequel

WHEN the smoke of Tuesday's election has cleared away, the campaign for Congress in the Third District, of which Richmond is the biggest chunk, will begin to take shape. For the present the two candidates, Representative J. Vaughan Gary and Minetree Folkes, jr., are keeping well out of range of the shrapnel flying about in the councilmanic and expressway fights.

The Third District race is now the only Democratic primary contest in the State the issue of which is seriously in doubt. The current prediction among political wise men is that incumbent and organization-backed Gary will win, but, of course, it might not happen that way.

In last year's gubernatorial primary, the Third District gave Francis Pickens Miller 18,775 votes, John S. Battle 17,367, Horace Edwards 6422 and Remmie Arnold 2126. Miller carried the district and Folkes managed Miller's campaign. Gary nosed out Folkes in 1946, but the antiorganization people are stronger and better organized now.

Of course, there are the Edwards and Arnold voters who might drop back into line behind Gary. On the other hand, Folkes has a strong appeal to veterans and others: he lost a leg at Iwo Jima.

Gary, with five years in Congress behind him, is definitely one of the Congressmen who really take a hand in things. He is chairman of the crucial foreign aid subcommittee of the House Appropriations Committee. He is a good man—but so was Battle.

Folkes at 42 is 16 years younger than Gary, comes from an influential family. He served two terms in the House of Delegates before he entered the Marine Corps, in which he ended up as a major.

Color of Their Money

MARTIN A. HUTCHINSON, friend of Francis Pickens Miller, arch foe and Democratic primary opponent in 1946 of Senator Harry F. Byrd, has not yet assumed his duties as a member of the Federal Trade Commission, to which he was appointed by President Truman three months ago. There is no pay until the appointment is confirmed by the Senate, and Hutchinson isn't taking any chances.

During the Price administration, when Judge Floy H. Roberts of Bristol, friend of James H. Price, was appointed to the Federal bench by President Roosevelt, Senator Byrd rose in his wrath and blocked his confirmation. Judge Roberts, however, was already serving as a Federal judge (without pay) when his appointment was invalidated.

There is no question but that Byrd would like to block Hutchinson, but this time he may let the appointment slide through. The point is that, if Byrd should succeed in preventing confirmation, the result would be only a personal satisfaction with little, if any, political advantage. On the other hand, if Byrd should try to stop confirmation and fail, Hutchinson's friends and the anti-Byrd faction generally would be substantially encouraged in their plan to back Miller in an all-out campaign against Byrd in 1952.

Nevertheless, Hutchinson himself thinks that Byrd will probably make the fight to prevent his confirmation.

Maryland Affairs

Baltimore a Political Rabbit Warren

By James P. Connolly

WITH Governor Lane's State-wide ticket completed, another important step in the Maryland primary is the opening of the regular Democratic organization's campaign headquarters in the Emerson Hotel, Baltimore, probably tomorrow.

CONNOLLY

Other State-wide headquarters already have been opened elsewhere in Baltimore. The Governor's chief rival for the Democratic nomination, George P. Mahoney, independent, has been operating a headquarters pro tem in his private offices in the Knickerbocker Building. A few blocks away, the pro-Mahoney Central Democratic League has been distributing campaign thunder from a field base at 213 North Calvert st.

"Republican State Headquarters" (a phone book listing) has been open for about six months in the Davison Building, and Senator Roy Tasco Davis of Montgomery County, the reigning favorite of the regular Republican organization, has individual headquarters in a basement storeroom recently quitted by a church goods business.

Only Senator Davis' chief Republican competitor, Col. D. John Markey of Frederick, has still to establish a pitch in Baltimore.

The Boys in Charge

NO DOUBT the major domo in charge at the regular Democratic organization headquarters will be the old master mind and veteran, Robert B. (Bob) Ennis, chairman of the Democratic State Central Committee. Mahoney's headquarters is being run by his campaign manager, Hugo Hoffmann, and his finance chairman, Standley Sagner, and Gerald B. O'Connor is in charge at the Central Democratic League.

Stanford Hoff, chairman of the Republican State Central Committee, is top brass at Republican State Headquarters, and Senator Davis' outpost is under the command, for the time, of Representative John R. Reeves, a home county colleague in the Legislature, although the Senator plans eventually to put in someone more familiar with Baltimore.

The likelihood is that as the campaign progresses, some of these headquarters, at least, will be relocated or consolidated. The official Mahoney headquarters will be moved to a downtown hotel, possibly the Southern. In the last campaign four years ago, Republican headquarters was in the Lord Baltimore, where it eventually may be again.

Hotel accommodations and hours are almost a necessity to take care of the endless comings and goings of the political large and small fry. The headquarters are the scenes of factional huddles, the distributing points for propaganda and the instructional centers for the field workers. They are also favorite loafing places for plain moochers and hopeful hangers-on, which is one reason why most candidates are unwilling to open them any earlier than is absolutely necessary.

When headquarters is opened is when campaign expenses really begin to roll up, and it is a fair assumption that a desire to hold campaign expenditures to a minimum played some part in Governor Lane's delay in declaring his candidacy for renomination. The mounting figures in the reports of Maryland campaign expenditures in recent elections have been a subject of increasingly critical comment. Expense statements have to be filed with the courts within a specified time after elections.

The Emerson, where the organization Democrats now hold out, has succeeded the Rennert as the stronghold of the Democratic Muldoons. When campaign headquarters is opened, it is opened gradually. It begins with only a few rooms in a corner of one of the upper floors. As candidates or district leaders open individual or district headquarters, the accommodations are expanded until, near election time, they cover almost the entire floor.

With the passing of the Rennert Hotel, Democratic headquarters was transferred several years to a business building in the same neighborhood and was open only around election time. When Democratic headquarters was transferred to the Emerson four years ago, Ennis announced that the custom of keeping it open the year round, as it had been at the Rennert, would be revived.

However, open house the year round proved unnecessary and expensive, and several months after the last election the headquarters was closed for economy. But the hotel continues to be a rallying point for Democratic leaders, many of whom meet there for lunch, if nothing else.

The Magazine Rack

By Katharine Graham

DAVID E. LILIENTHAL, former chairman of the Atomic Energy Commission, inaugurates a series of pieces for **Collier's** with a dramatic plea in favor of returning the industrial atom to private industry. Just when it is most important to apply the special kind of development know-how possessed by this country to the peacetime uses of the atom, we have dumped everything we know in favor of a Government monopoly as complete as any Soviet industrial monopoly, Lilienthal points out.

He wishes to criticize neither the Administration, nor his former colleagues, nor the Congress that passed the Atomic Energy Act. But the only way to insure our military security is to revise the act, Lilienthal declares. When the law was enacted four years ago, no one, including the author, could see that there was any alternative to an airtight Government monopoly. But the sponsors of the legislation had sufficient doubts about it even then to put in the law that it would necessarily be subject to revision since so many unknown factors were involved.

"Three years of actually administering atomic energy has convinced me completely that the time for 'revision' has come: that there is a better way than monopoly; that changes both of law and, equally important, of public and congressional approach to the industrial atom are urgently needed," says Lilienthal.

* * *

THE SATURDAY EVENING POST picks up an idea from an article in the New Leader by Sidney Hook and espouses it editorially. On the question of how to maintain academic freedom and still weed out Communist teachers from our schools and universities, the Post suggests endowing greater authority in the faculties to police themselves. This way of handling the tricky problem would be more effective and safer, too, than the remote control of regents, trustees, fellows or boards, the Post thinks.

"The World's Highest Paid Buffoon" is what Joe Alex Morris calls Danny Kaye. Neither singer nor dancer, nor yet a comedian (Kaye never tells a joke on the stage), the famous red-headed entertainer can so unify an audience that a theater filled with 6000 people "takes on the atmosphere of a private party in the front parlor," says Morris. Of more than local interest is the story on Annapolis by Henry F. and Katharine Pringle.

* * *

MOTHERS AND FATHERS who can cope easily with chickenpox or getting the children to school on time, are apt to be stumped by simple questions from the young. **Pageant** runs, "How to Answer Your Child's Questions," by Pierce G. Fredericks, to aid the bewildered parent. Fredericks omits sex, which was dealt with in a previous Pageant story, in favor of such topics as death, family quarrels, drinking, divorce, economic difficulties, other religions, manners and training, and parental love.

* * *

LIFE concludes "A King's Story" with the fourth and last part. It's fascinating reading, but the New York wits have already dubbed it, "The Kingsy Report."

* * *

PHOTOGRAPHY has a noteworthy special section on photographing Washington.

* * *

AN ATTACK on psychoanalysis is made in **Look** by Psychologist Andrew Salter, who proposes instead to cure neuroses with a thing called "Conditioned Reflex Theory," on which he's written a book. Of Freud's theories, Salter says, "Vague speculations made to look like facts." He advances a curious reason why psychoanalysis "caught on" to the extent it has. Most writers, according to Salter, are neurotics who "went for" the treatment in a big way and spread the gospel partly to pay for their treatments! Salter advocates curing bad habits by reconditioning faulty emotional attitudes of earlier life, rather than by long delving into the reasons for the maladjustments. At least I think that's what it says.

George Fielding Eliot deplores the state of our military defenses in the same issue.

* * *

NEWSWEEK has added a new section devoted to business trends.

* * *

SEVENTEEN tells "how to be pretty." It's essentially a matter of the right personal habits, say the editors!

* * *

A WHOLE new approach to old age is being formed and expounded by Dr. Martin Gumpert, subject of a **New Yorker** profile by Daniel Lang. Dr. Gumpert "is one of the country's most articulate practitioners in the field of geriatrics, the branch of medicine concerned with old people and their ailments," explains Lang in the first of two installments.

Senescence "should not be regarded as a bitter inevitability but looked forward to as potentially life's happiest season," Dr. Gumpert believes. And in spite of his daily contact with the infirmities of old age, Dr. Gumpert himself, now 52, wants to be old.

"Dr. Gumpert's evangelism is not of the gladsome sort that has made such lay writers as Dale Carnegie (How to Stop Worrying and Start Living) and Walter B. Pitkin (Life Begins at Forty) rich and famous. 'Life begins at birth,' Dr. Gumpert maintains stoutly."

Main reason people fear old age, according to the doctor, is because they think that the ailments of old age and old age itself are one and the same thing. It is Dr. Gumpert's mission to correct this misconception, says Lang. To this effect he has written magazine articles, a column in Redbook and a book in 1944 called, "You Are Younger Than You Think." Now that he's older, the author thinks the book should have been called, "Why Be Younger Than You Are?"

Arm to the Teeth

Reporter Gives Advice That Reeks of Despair

By Roscoe Fleming

HALF SLAVE, HALF FREE. By Hallett Abend. Bobbs-Merrill. $3.

THE THESIS of Mr. Abend, the well-known foreign correspondent, is that we must wait no longer, but must proceed with all speed to arm ourselves, whatever the cost.

He feels that this is necessary if we are to preserve—not our freedom, because freedom as we have known it is never again to be possible in the world that he envisions — but our personal safety and our political existence as a separate Nation.

If Mr. Hoover's demand for a United Nations purged of the Russians—a frank acknowledgment that he believes our planet is divided so sharply into two worlds that to heal the cleavage is forever impossible—if that demand represents, let us say, a halfway house to the last extremity of all-out war with Russia without warning, then Mr. Abend's house is about three quarters of the way toward that precipice.

A Fatal Course

HE SAYS in effect that our principal business from now on—to which all else must be subordinated—is to arm ourselves and our allies and never to stop arming; because that is the Russians' present policy and it will continue to be so, regardless of our fair speaking or good intentions.

Well, it seems to me that such a course leads as surely to the fatal end as any that could be conceived; and in the meantime we should have missed some freedom and fun and perhaps even a fairer chance to bring the world through without catastrophe.

One result of our lack of information of what is going on behind the Iron Curtain is that experts like Mr. Abend are reduced to guesses like the rest of us. My own inexpert guess is that if Russia ever attacks she will receive as stunning and disastrous a surprise as was ever visited on an aggressor in the history of the world—a fatal surprise in every sense. I further guess that Russia's espionage is just good enough so that she knows this, but not the details, and that her arming is not entirely for aggression, but from fear.

Curtain of Our Own

MR. ABEND (and everyone else, so far as I have read), is writing from the standpoint of 1945, when an iron curtain first began to descend on our own military preparedness. By now, only an occasional glimpse can be had under it even by the most perceptive observer. Yet all deductions made without that knowledge are pretty valueless. It was never before true in our history that the American citizen had to make up his mind while deprived of priceless information, and it is, in its way, as tragic as the situation of which Mr. Abend complains.

As to that one, he asks us to choose between bankruptcy and defeat. It seems to me that the demand for such a choice spells a state pretty near intellectual bankruptcy in those making it.

BOOKS

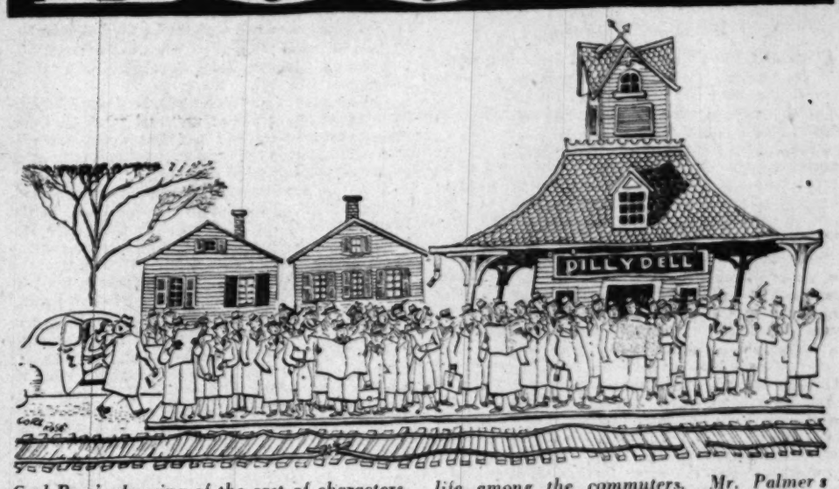

Carl Rose's drawing of the cast of characters of "Slightly Cooler in the Suburbs" (Doubleday, $2.50), C. B. Palmer's satiric comedy of life among the commuters. Mr. Palmer's background for this opus includes 20 years of riding the Long Island Railroad.

Abrupt Catastrophe in Rural England

A Finale to Galsworthy's Saga

By Harrison Smith

TOO LITTLE LOVE. By Robert Henriques. Viking. 562 pp. $3.75.

WITH his latest novel, Englishman in spite of his name, has attained the full stature that some of his critics foresaw in his "No Arms, No Armour" of 10 years ago, a story of England's outmoded peacetime army which brought him an international prize.

HENRIQUES

"Too Little Love" is a long and satisfying novel of an aristocratic country family in England, with its park and tenants' farms, and its great house which had sheltered the Merediths for many generations. The book has the solidity, the sense of the continuity of tradition and history, that is so lacking in the episodic modern novel, so that the reader does not know whether he is more concerned with the failing fortunes of the Merediths or the slow dissolution of an institution, the English gentleman on his inherited estates.

The novel begins a quarter of a century ago with a foxhunt in as close an approximation to the grand manner as is possible in a day when there are not enough grooms in General Meredith's stable, or servants in his house. We meet most of the characters on horseback: the general, his beautiful wife, his young son Guy, Geoffrey, the son of what would once have been his steward; the florid man who will run away with his wife, and the ruthless newcomer who will rob him of his land.

The Prewar Years

IN THE second of the four parts dividing the novel, the surrounding farms have been lost and there is nothing left but the great house itself. The general is bankrupt, though he fails to grasp it, and Sir Frederic Bloody Betts, as he is known to the servants, is ruthlessly buying land all over England, preparing for its rise in value when the next war comes.

Again there is a hunt, with not enough beaters, and the pheasants are slaughtered by the hundreds. The general's wife has fled with her lover, but a young girl, an offshoot of the family, comes up from the Riviera to live in the manor house and cause havoc among its male inmates.

Another interlude brings the narrative to the outbreak of war. Geoffrey, who has taken his father's place as the family's agent, is almost the last servitor left to the old man, who rewards him on his deathbed by giving him, in defiance of the Bankruptcy Act, half of what remains of his jealously hidden wealth.

The last part of the novel covers two months in 1948. It is in many ways the best part of the book, for it recites the now familiar story of what has happened to the English countryside and its once proud families under a Socialist government. These chapters are an integral part of the book, yet they seem so remote in time and social change from its beginning only two decades earlier, that it is as if one were reading a complete novel.

Though the political and economic controversy does not intrude on the development of the story, it is implicit in the ruined lives and lost property that the reader sees against the background of Neapcaster Park. It is tragedy on the grand scale if one wishes to see it that way, and the doom of imperial England; but on the other hand there are factories where none had existed, and a score of small farms owned by the grandsons of tenants.

Factors of Failure

AGAIN the reader's attention is divided between what has happened to the people of the book and to the traditions in which they were nurtured. The fault, Henriques infers, is partly that of the men and women of the ruling class. They gave too little love to the farmers and workers on whom they depended; for their devotion was to themselves, to the land itself, and the bricks and mortar of their houses.

At one point the old general muses unhappily over how he had failed. He had inherited wealth and property and the service and obedience of human beings which belonged to him by ancient laws. He had kept faith with them, and had even impoverished himself by his generosity. But he had also inherited the unconscious arrogance of his class and its thoughtless cruelty toward bird, fox and rabbit.

It is difficult to read this book without comparing it with such predecessors as "The Forsythe Saga," in which an earlier and slower change was apparent in Britain, a herald of the final and abrupt catastrophe revealed in "Too Little Love." There are only a few writers today who could compass the wealth of material in this book with so much vitality and continuing interest. The loves, the infidelities and betrayals of its characters are always present, but Henriques is also writing history, and what fascination the reader finds in his hundreds of pages will depend on whether it is the scene or the people who interest him most.

The family chronicle is a definite fictional form, read in these days by people who enjoy the sense of racial continuity and the security of large homes and opulence. In Galsworthy's great saga, the Forsythes are a long-enduring family, representing a changing and yet somehow a secure class. In Henriques' novel, there is no security, no hope for the Merediths, only the common fate of most of mankind, failure or ruin, love or hate, all depending on the strength of the individual mind and heart.

Copyright, 1950, Saturday Review of Literature

Philadelphia Genius Given His Tardy Due

S. WEIR MITCHELL, Novelist and Physician. By Ernest Earnest. University of Pennsylvania Press. 243 pp. $3.50.

S. WEIR MITCHELL is a legendary figure in Philadelphia, and this biography by Dr. Earnest of Temple University shows why, in simple, readable terms. It pictures the great versatility of this doctor, medical researcher and novelist. It makes the reader share his keen zest for life and see, as well, his conceit, vanity and, sometimes, pomposity.

At his death (1914), he was regarded by many as a genius. He had been financially successful as a physician, and he was a pioneer in neurology, toxicology, psychosomatic medicine and psychiatry. Some of his writings on medical subjects are still regarded as classics. And his reputation has lived on in the work of two men he "discovered," the great medical historian, Sir William Osler, and the brilliant Japanese neurologist, Hideyo Noguchi.

But Weir Mitchell was more than a physician. After he reached 50, Mitchell became a leading novelist. In the next 25 years, he produced an amazing volume of fiction and poetry while he carried on his medical practice and a number of significant medical researches. His most widely read works were two novels, "Hugh Wynee" (1896) and "Westways" (1913).

His professional accomplishments, his literary works, money and social position brought him in contact with the great in this country and abroad, and he made scores of lifetime friends. Simultaneously, Mitchell was intensely proud of his son, John, and sympathetic with the frailities of another son and a ne'er-do-well brother. He loved dearly his first wife; was desperately lonely for 10 years following her early death; was very fond of his sister, Elizabeth, who cared for his children during these years, and then lived happily until 84 with his second wife. All in all, Dr. Earnest pictures a unique man, regarded as a genius in his heyday, of whom little is remembered.

—JOHN J. CORSON.

In a Nutshell

ERASMUS AND THE NORTHERN RENAISSANCE. By Margaret Mann Phillips. 236 pp. Macmillan. $2.

MARGARET MAN PHILLIPS' book on Erasmus, the great Renaissance humanist, is one of the new additions to the Teach Yourself History Library edited by A. L. Rowe. The life of Erasmus and his writings are admirably summarized, and the book is a good introduction to the man and his times.

CATHERINE THE GREAT AND THE EXPANSION OF RUSSIA. By Gladys Scott Thomson. Macmillan. 294 pp. $2.

WHILE admittedly not original or profound, Gladys Scott Thomson's book about the Empress-autocrat of Russia is notable for its intelligent selection of significant fact and anecdote. This achievement is particularly commendable since it also involves skillful interweaving of Russia's growth as a diplomatic and land power. This study in the "Teach Yourself History" series is a worthy starting point for any other reading on the subject.

LENIN AND THE RUSSIAN REVOLUTION. By Christopher Hill. Macmillan. 245 pp. $2.

A BOLD outline of the forces which brought forth the Soviet Union is provided by Christopher Hill in another new "Teach Yourself History" volume. This pocket-size study of Bolshevik Russia is for those who seek sound, if not extensive, information. Hill, a Fellow of Balliol College, Oxford, serves soundness rather than sensation or party lines.

CONFEDERATE MUSIC. By Richard B. Harwell. University of North Carolina Press. 184 pp. Ill. $3.50.

THIS is a study and bibliography of sheet music published in the Confederate States during the war. The popularity of such tunes is indicated by Harwell's listing of 648 items and a dozen places of publication. While most of the songs, as the author points out, do not "reveal a high degree of musical art," some, like "Maryland, My Maryland," have become part of the national heritage. Harwell's primary interest is in the publishing history of the songs and is addressed to the student rather than the casual reader. It contains some interesting bits of reading, however, and is an invaluable reference work.

JOHN DRYDEN. By David Nichol Smith. Cambridge University Press. 93 pp. $1.75.

FOUR lectures on John Dryden given by Professor Smith of Merton College, Oxford, as Clark Lecturer at Cambridge University in 1948, are contained in this little volume. The lectures include appreciative and discerning discussions of Dryden's early verse and criticism, his plays, his satires and religious poems, and his translations, odes and fables. Nichol Smith's conclusion is that Dryden at the end of his career received the tribute he would have liked best—"he became the teacher of the young poets."

The Coffin Corner . . .

A MURDER IS ANNOUNCED, by Agatha Christie (Dodd, Mead, $2.50). Author's fiftieth mystery novel stars Miss Marple in English Village slaying advertised in advance and followed by other fatalities, with Miss M. risking her life to spot least suspected killer. Possibly a bit "rigged," but with all the customary Christie magic.

SHELL GAME, by Richard Powell (Simon & Schuster, $2.50), New York ad-man on Florida vacation, meets pretty girl, corpse, local-yokel cop, helpful sleuth from big city and incessant adventure with surprising slant. Blithe humor adequately lubricates slightly creaky action. Entertaining.

MISCHIEF, by Charlotte Armstrong (Coward-McCann, $2.50). Teenage baby-sitter for out-of-town parents celebrating in New York imperils several lives before her "eccentricities" catch up with her. Nice people, Racing tempo. Scary as all get-out. WILLIAM C. WEBER.

Human Existence at Its Lowest

A Scottsboro Fugitive Tells Sickening Story

By Alfred Steinberg

SCOTTSBORO BOY. By Haywood Patterson and Earl Conrad. Doubleday. 309 pp. $3.

ON A DIM March day back in 1931, nine Negroes chased some white boys from a slow-moving freight train in Alabama. The station ahead was notified, 75 armed men hauled the Negroes from the train and took them to Scottsboro, where they were charged with having raped two white girls on the train.

PATTERSON

The scene was thus set for an ordinary sort of trial, especially ordinary since the two girls were prostitutes of a semiprofessional status. The nine defendants included one who was almost blind, another painfully infected with both gonorrhea and syphilis and two children, aged 13 and 14. This was the Scottsboro Case.

Out of these uninspiring facts there emerged bitter sectional antagonisms, widespread international publicity, protest parades numbering as high as 300,000 marchers and two important United States Supreme Court decisions—one of which ordered the use of Negroes on jury panels.

Cleared by Girl

THE innocence of the defendants is well established today, especially since Ruby Bates, one of the two girls involved, later confessed that the rapes never occurred and led a delegation of petitioners to the White House to ask presidential clemency for "the Scottsboro Boys." But at that time, to many Southerners, the good name of Alabama was somehow at stake, and the many attempts to free the boys became the machinations of Northerners, of "Jew money" from New York and of radicals.

Liberals, such as the NAACP and the American Civil Liberties Union, who tried to argue the case on its merits, were outnumbered by energetic Communists who recognized a golden opportunity to capitalize on Negro unrest and stir up class hatred. They sent threatening notes to the judges and the Governor and propagandized that "this was a frameup by the oppressors of the lowest of the working classes." The result was the submergence of the case itself in a bitter battle of prejudice.

"Scottsboro Boy," as the name implies, is the story of one of the defendants, whose freight car ride on March 25, 1931, led to four trials but only three successful appeals. To Haywood Patterson, almost illiterate, though the possessor of a fine mind and of undaunted courage, the original trial was a vague affair, and the subsequent ones were brief, puzzling interludes during which he was whisked from jail and whisked back again.

At his last trial, he was sentenced to 75 years in prison. After the international hullabaloo died away and the spectators moved on to new sensations, the Governor of Alabama reneged on his private agreement to let the last of the defendants leave jail quietly in order to save face for his State. And Haywood Patterson became a forgotten man.

Indelible Picture

THIS book is about the 17 years Haywood Patterson spent in Alabama jails and prison farms. As a recital of those years, it becomes an important sociological study. For Patterson has omitted nothing.

The prison depravity he has described with sometimes nauseating effect—the squalid conditions, the intermingling of the syphilitic and the insane with the other prisoners; the high murder rate—prisoners killing each other and guards, and guards killing prisoners; the toadying of many Negro prisoners and their stool-pigeoning for favors from white guards; the graft between the prison and the outside world, and the perverted sex life of the prisoners.

This is human existence at the lowest possible level. Few readers will ever be able to erase from their minds Patterson's raw account of the continuous effort of older prisoners to break the younger criminals and force them to become gal-boys, as Pattersor calls them.

Now in Hiding

ALL the other Scottsboro boys were eventually pardoned. Haywood Patterson finally escaped in 1948, after an earlier unsuccessful break. Today he is hiding somewhere in the North, being subject to extradition should he be found. That he has emerged from his experience with humor, maturity and personal insight is almost incredible.

With the facts now available through Haywood Patterson's story, Alabama will be derelict in its duty should it do nothing about its prisons. Alabama will also be derelict if it does not pardon Haywood Patterson.

"Scottsboro Boy" is definitely not hammock reading. Coauthored by Earl Conrad, a fine writer, its tragedy will wring your heart. It will leave you with a deep sense of personal shame if you are at all concerned with the basic American concepts of fair play and justice.

'The Stenographer'...

Selections from "The Stenographer," by Leroy F. Lustig and William Richards. Copyright, 1950, by Greenberg: Publisher

Are you ready for business when your boss arrives in the morning?

If you were the only girl employed in your office . . . how would you dress for work?

Where are you going . . . it's only 9:45?

What do you honestly think of Mary's engagement ring?

Would you be interested in marrying a man with a Palm Beach home, a Cadillac convertible and 1500 shares of A. T. & T.?

Handsome Birthday Tribute

Mann 'Reader' Stresses His Inexhaustible Theme

By John Barkham

THE THOMAS MANN READER. Edited by Joseph Warner Angell. Knopf. 754 pp. $5.

IT IS just 50 years since the young Thomas Mann, returning to Munich from a vacation in Italy, published his famous family novel, "Buddenbrooks." Since then, he has written 20 books, a high proportion of which are fairly certain to be still current 50 years from now.

Mann thus amply qualifies for the attention of that ubiquitous functionary, the anthologist. And in Mr. Angell, he has been nobly served. This "Mann Reader," issued on the writer's seventy-fifth birthday, comes from an understanding guide who has fashioned a representative and highly attractive sampler of Mann writings.

If the art of the anthologist lies in sending the reader to the original, Mr. Angell is an artist. Drawing on the whole corpus of Mann's works, he has chosen two short novels, "Tonio Kruger" and "Death in Venice," both of which demonstrate Mann's preoccupation with musical form, especially Wagnerian leitmotifs; four short stories, a medium Mann abandoned 25 years ago; selections from the four major novels—"Buddenbrooks," "The Magic Mountain," "Joseph and His Brothers" and "Dr. Faustus"—a variety of shorter literary pieces.

The net effect is to exhibit to the reader every significant aspect of Thomas Mann, and to demonstrate in the clearest possible way that Mann's single, inexhaustible theme throughout his career has been "the human being, life's problem child, man, his state and standing in the universe."

This "Reader" is a handsome birthday tribute to Mann and an extremely knowledgeable performance by his editor, who, in the words of Goethe, has done more than "show us a half-veiled beauty in order to awaken our desires."

The Nation's Backbone

THE YANKEE EXODUS. By Stewart H. Holbrook. Macmillan. 398 pp. $5.

"THE Puritan, the Yankee, the New Englander, has indeed been the butt of much sport and ridicule. He has been attacked and demolished for his narrowness, for his calm assurance that he alone was right. But you must admit that somehow or other he accomplished prodigies; or you must cite some other group of people who accomplished more, or even as much, in the New World. Such a people does not come readily to mind."

In this fighting mood, Mr. Holbrook, a rock-ribbed Yankee himself, sets out to show the reader just how deeply the Yankees placed their imprint on the Nation. And an impressive record it is. In his long and painstaking search for the Yankee influence afield, Mr. Holbrook turns up a cornucopia of fascinating facts.

Among the 2000 or so cases he cites are Yankees who developed the calliope, the dollar watch (now, alas, gone again), barbed wire, the windmill pump and even the navel orange. Their achievements were moral no less than material, for where they went they took with them their tradition of "salvation through good works."

In some ways, it was one of the most remarkable, if least publicized, migrations in our history. Mr. Holbrook has thus performed a notable service in itemizing the Nation's debt to its New Englanders. If his accounting seems a little overweighted at times, lay that to the righteousness of his labors. For, as he says proudly, "the granite bones of New England men possess a permanence particularly adapted for the underpinning of a nation."

Courage and Faith

NO TIME TO LOOK BACK. By Leslie Greener. Viking Press. 281 pp. $3.

MR. Greener was an Australian army officer who was captured by the Japanese. His novel—the story of a group of British prisoners in a Japanese camp in Malaya—is obviously based on his own experience, but he has also performed the rare feat of transmitting a personal experience into one of universal application.

His prisoners are a varied bunch, headed by Padre Choyce, the orthodox Anglican with the helpful "approach"; Pendle Grieve, the embittered young artist who falls in love with a Chinese girl and watches her taken by a Japanese general, and Andros, the strange young man of mysterious origin.

Andros is a key figure: he personifies redemption through faith at a time when the faith of most prisoners has been shattered. He is able to perform miracles of healing, can strike down a brutal guard by merely raising his hand, and the like. Andros, in short, is the author's symbol of a spiritual savior who, his work done, departs as mysteriously as he came.

Some readers may feel that the appearance of this strange figure weakens the otherwise grim realism of the story. But it is precisely his presence that imparts a universality to this microcosm of experience. Or, to put it another way, his presence elevates the book from a story of men to a story of man. Andros represents the inner faith in man that never quite dies.

This semi-mystical approach, if overdone, might easily have turned the book into a fable devoid of reality, but Mr. Greener's lean, unsentimental prose keeps his tale delicately poised between the harshness of truth and the vision of faith.

Copyright, 1950, Saturday Review of Literature.

How Regain Our Lost Prestige?

Needed Facts About South Asia

By Kathleen L. Barber

SOUTH ASIA IN THE WORLD TODAY. Edited by Phillips Talbot. University of Chicago Press. 254 p. $4.

THE LEFT WING IN SOUTHEAST ASIA. By Virginia Thompson and Richard Adloff. William Sloane Associates. 298 p. $4.

OVER a fourth of the world's people live in what was once an ill-assorted group of exploited colonies—now emerging as the region of South Asia. Thailand (Siam) alone has always been independent. India, Pakistan, Ceylon, Burma, Indonesia and the Philippines have all won their independence since the war. In Indo-China, the French are fighting a losing battle. In Malaya alone the drive for independence is scarcely organized.

Too much is being orated about the rebirth of the teeming masses of Asia for such generalities to need repeating here. These utterances have remained hollow to many Americans because of a simple lack of accessible facts about these 630 million people and their drive toward nationalism, independence and better living.

Two books, appearing concurrently, are full of facts and illuminating interpretation. One, "South Asia in the World Today," is written by a distinguished group of South Asian experts under the auspices of the University of Chicago's twenty-fifth Harris Institute. The other, "The Left Wing in Southeast Asia," sponsored by the recently much maligned Institute of Pacific Relations, presents a factual account of the history and current activities of the nationalist and Communist movements in the region.

A New Bankruptcy

TOGETHER, these books should dispel the unfortunate notion that South Asia's importance is that of a pawn in the struggle between communism and anticommunism. "Given the present political climate and the total situation in Southeast Asia," Harold Isaacs of Newsweek said at the Harris Institute, " a policy based upon armed anticommunism alone will lead only to a new bankruptcy. If it should ever come to actual war in South Asia, the United States would find itself with even less effective support than the British, French and Dutch found against the Japanese."

The consensus is that the United States lost its tremendous ideological influence in South Asia at the end of the war when America aided the Dutch, French and British to reestablish their authority in their former colonies. If the United States had acted instead on the inherent American sympathy for independence of colonial peoples, its concern for South Asia in 1950 would not be regarded with cynicism by the inhabitants of that area.

Given this handicap, what should American policy in 1950 be? Although differing points of view are expressed in Talbot's book, one central positive idea emerges from the statistics, hunches and disagreements: the United States must actively promote South Asian regionalism—non-Communist rather than anti-Communist—built on the free association of independent nations.

Americans are warned not to think of Truman's Point Four program as a miraculous cure for all of South Asia's ills. The narrow isolationist thinking of Point Four's opponents in the Senate may lead its friends to make extravagant claims on its behalf. The technical aid is urgently needed, yes. It is the field in which the United States is uniquely qualified to help. But it is not the whole answer.

High Price for Aid

A WARNING is also sounded against forcing anti-Communist political commitments in return for economic aid. Such pressure would polarize political alignments in South Asia and thus undermine the leadership of the non-Communist left. And this is the leadership which, the Harris Institute speakers generally agree, is alone capable of building up the economic and political structure of the nations of South Asia.

The Adloffs' book limits itself to matters of ascertainable fact and makes no policy recommendations. Research and observation have led them to conclude, however, that Southeast Asia is not ripe for communism; that strong nationalist and religious emotions militate against it; that the Chinese minorities in Indonesia, Malaya, Indo-China, Burma and Thailand are so unpopular that Chinese Communism will probably not have the infectious influence so widely anticipated, and that contacts between Southeast Asian Communists and Moscow are "of so rudimentary a nature as to indicate that Southeast Asia has not yet been assigned a very high priority on the USSR's agenda of world revolution."

The material in these two books, although by no means exhaustive, suggests a framework for a creative and constructive American policy in this crucial area.

Notes on the Margin

By Lee Grove

PETITE Doris W. Thompson, a partner in the Francis Scott Key Book Shop since its organization in 1939, is the new president of the Washington Booksellers Association, succeeding Samuel Pocker of the Community Book Shop.

Mrs. Thompson, a native of Washington, was associated with Vesta (Mrs. Howard) Eales in the operation of a roving lending library for two years before going into the Georgetown shop.

Miss Norma Blazer, of Kann's book department, was named vice president at the annual meeting, held at Sidney Kramer's Bookstore. Mrs. Helen Bull, of Mittell's Bookshop, was elected treasurer, and Samuel Yudkin, of Airport Book Shop, secretary.

At the Airport Book Shop, incidentally, Vivian Leon, a native of Britain and former resident of Australia, has succeeded Margaret Waggoner as manager, and Grant Rasmussen, formerly with the State Department's Foreign Service, has been named assistant manager.

* * *

President Truman will be the subject of a biography by Jonathan Daniels, editor of the Raleigh, N. C., News and Observer. The book has a punning title: "The Man of Independence." Lippincott will bring it out in September.

* * *

John H. (Jack) Kearny, Washington Post reporter now in Europe making the Grand Tour, writes that while in Vienna, "the library bulletin of the United States Army's recreation center boasted of the recent arrival of Scott Hart's 'Eight April Days.'"

* * *

Laurels Boost Sales

WILLIAM CARLOS WILLIAM, M. D., whose "Selected Poems" and "Paterson, Book III," were the poetry choice for the National Book Award, has signed a contract with Random House for his autobiography, a new novel and a collection of short stories—all scheduled for publication within the next 18 months.

More than 100 copies of the Rutherford, N. J., doctor's "Selected Poems" have been sold—a sizable sales figure for poetry—since the award was announced.

Nelson Algren's "The Man With the Golden Arm," the fiction winner, jumped from an average sale of 30 copies a day preceding the National Book Award dinner to 804 copies the following day, 1193 copies the second day and 525 copies the third day, and averaged 194 a day for the month after the award. In addition, the publisher, Doubleday, believes the award led to a higher price ($20,000) when 25-cent book rights were sold to Pocket Books.

The Book Mart

Offerings

OLD DECORATIVE MAPS of all Countries! Books of Travel in America, South Seas, Europe; Sport; Sea Books, etc. Write FRANCIS EDWARD LTD., 83 Marylebone High Street, London, W. 1., England.

BOOKS speak louder than WORDS on any Gift Occasion. Buy at AIRPORT BOOK SHOP Open Daily Until Midnight National Airport ST. 6580

SIDNEY KRAMER BOOKS 1722 H St. N.W. EX. 3070

Languages by Records

Make it a RECORD summer for learning a language—gain skill in ANY OF 20 the easy, fast way thru HOLT LANGUAGE RECORDS, exclusive at EDUCATIONAL SERVICES, 1702 K St. (at Conn.), RE. 7972

Literary Services

RESEARCH & Development of Speeches, Papers, Articles. AUTHOR'S RESEARCH BUREAU, 137 Cottage St., Jersey City, N. J.

Books Located

ANY BOOK quickly located. Free 30-page catalog. MID-WEST BOOK SERVICE, 4301 Kensington, Detroit 24, Michigan.

NOVELS—ONLY NOVELS PLAN YOUR SUMMER READING NOW! Hard-to-find novels often cost as little or less than current ones. Any novel quickly located. No obligation. Whether you seek one novel or many, direct your inquiries to RICHARD SLOANE 15 East 12th St., New York 3, N. Y.

Publishing Printing Bookbinding

WILLIAM NORWITZ CO. Binding and rebinding of religious, scientific, technical, medical, educational and financial books and periodicals. 912 12th St. N.W. NA. 4110

EDWARD F. GRUVER CO. Noted for skilled craftsmanship—specializing in leather bound books for presentations, rare and first editions, guest books. Recovering table and desk tops. Embossing in gold. Paper ruling blank books and loose-leaf binders. 1211 PA. AVE. N.W., WASHINGTON 4, D. C. NA. 0113.

ACME BINDERY CO. Books repaired, rebound; journals bound. REAS. 1212 19th St. N.W., RE. 2213.

Special Offers

VALUEZAPOPPIN' For gifting or your own home reading, new special subscription value each week. THIS WEEK FOR FATHER'S DAY: New or renewal ESQUIRE, $4 a year with special gift cards FREE. But ANY WEEK you can get all popular magazines at the lowest rates available. CAPITOL SUBSCRIPTION AGENCY, Capitol Heights, Md.

Periodicals

SCIENTIFIC & TECHNICAL PERIODICAL runs. Ask for free catalogue. MAPLETON HOUSE, 5415 17 Ave., Bklyn. 4, N. Y.

Religious

BIBLES AND RELIGIOUS BOOKS Prayer Books, Hymnals PURSELL'S BOOK STORE Religious Goods for Protestant Churches Since 1865 807 G St. N.W. DI. 1841

Puncturing the Yankee Ego

'Sexy' Novels Have Serious Motive

By Sterling North

SHRIEK WITH PLEASURE. By Toni Howard. Prentice-Hall. 257 pp. $2.75.

ADIOS, O'SHAUGHNESSY. By Robert Tallman. Doubleday. $3.

THE sociologists used to have a theory that women's fashions were more influenced by the demi-monde than by the haut monde. Thus, dresses that were so daringly decollete one season that only the lightest of ladies would wear them in public, became in another year or two the respectable raiment of modest maidens and bourgeoise matrons.

TALLMAN

Well, time marches on! And what was merely a trend in fashions seems to have become a trend in morals and in fiction. "Adios, O'Shaughnessy" and "Shriek With Pleasure" remind one that Moll Flanders and Fanny Hill have now moved into more or less polite society.

While neither Mr. Tallman nor Miss Howard would be displeased if their books sold widely, each has a second and more serious motive.

Mr. Tallman likes simple Mexicans and dislikes many American tourists.

Miss Howard pities all defeated countries and despises all conquerors.

Such self-criticism, while hard on the national ego, may be a necessary corrective at this moment of American pride and power.

Another Lucifer

"ADIOS, O'SHAUGHNESSY," while frankly a satire in the Norman Douglas and Alec Waugh tradition, is one of the most moral "immoral" stories in recent months.

The "celestially beautiful and flagrantly promiscuous" Gloria, whose affair with the incurably romantic O'Shaughnessy keeps this book reeling from bedroom to bar, is merely a come-on for readers, who thereby are lured into a deft, delightful but concerned report on tourist-native relations south of the border.

If I hadn't said it about someone else first, I would be tempted to say that Tallman writes like a fallen angel. Starting with a mad plane ride south to a Mexican coastal town, the story progresses through scenes of hilarious and pathetic tragi-comedy. Ella, the Midwestern, middle class nymph; Miguelito, the black, naked 4-year-old imp; poetic young Mexicans and scheming fascist revolutionists scramble their way through a plot which includes everything from treason to volcanic eruption.

Toni Howard despises all conquerors

Poor Ambassadors

TONI HOWARD'S "Shriek With Pleasure" has, beneath its erotic facade, an equally grim message.

Miss Howard, who covered the American occupation for Newsweek from the Normandy invasion through the Nuernberg trials, is convinced that the American Army of Occupation is behaving badly.

She shows American officers and men living like conquerors in a hungry country, reaping fortunes in the black markets, carousing, bullying and bragging while winking at the stealthy return of Nazis to power. Meanwhile, she infers that we have used Gestapo torture methods to wring confessions from alleged war criminals.

Miss Howard, whose technical ability does not match that of the brilliant Mr. Tallman, is nevertheless a good story-teller. She, too, has shrewdly utilized the sexual leitmotif to lure her readers into serious consideration of current international politics.

Incredible Carla

IT would be hard to determine which heroine, Tallman's globe-trotting Gloria or Howard's news-gathering Carla, is the more promiscuous. Certainly Carla is the more viciously scheming and utterly selfish of the two as she promotes her way, via an ancient method, to an expensive car and continuous entertainment. Few female correspondents have found a simpler system for getting newspaper boy friends to write their copy for the cables.

It looks as though the double standard—at least in fiction—has gone the way of the horsecar, gaslight and the antimacassar.

Books Out This Week

THE DEADLY PARALLEL, by George Backer (Random). $3.50. Some plausible parallels between Ivan the Terrible and Josef Stalin.

INDIA AND THE UNITED STATES, by Lawrence Rosinger (Macmillan). $2.50. A discussion of the present relations between the two countries.

DAY WITH THE POPE, by Charles Hugo Doyle (Doubleday). $2 cloth, $1 paper. A brief account in words and pictures of an average day in the life of Pope Pius XII.

THE ANATOMY OF BIBLIOMANIA, by Holbrook Jackson (Farrar, Straus). $7.50. A book about books and the pleasures of reading.

TITO, by George Bilainkin (Philosophical Library). $3.75. A recent portrait of the Yugoslav leader, by a British journalist.

OUR CHILDREN AND OUR SCHOOLS, by Lucy Sprague Mitchell (Simon & Schuster). $3.95. A comprehensive report on the present state of progressive education.

HOW TO GET YOUR BOOK PUBLISHED

Our basic policy is to encourage new authors. If you are looking for a publisher of your book (or pamphlet), learn how we can help you. Send us your manuscript or write today for Free Booklet KK.

VANTAGE PRESS, INC., 35 Sa. William St., N. Y. 4

LIKE TO READ IN BED?

NOW YOU CAN ENJOY IT—
• NO arm strain! • NO eye strain!

"Read'n Bed" holds book secure, leaves arm free, keeps body perfectly relaxed. Adjustable to your position (can even be tilted forward!), always provides proper optical angle.

Supreme Convenience For Every Reader
A "Must" For The Bedridden

Wonderful for beaches, picnics, etc. Ideal gift to hospitalized friends. Sturdily constructed "Read'n Bed" weighs just 1 lb., folds flat when not in use, needs no special storage space.

ONLY $3.95 POSTPAID NO C.O.D.

JEAN JAY CO. 352 West 57th Street, N. Y. 19

The man who wrote
INSIDE EUROPE
INSIDE ASIA
INSIDE LATIN AMERICA
INSIDE U. S. A.
now presents the first impartial picture of F.D.R. in a book covering every phase of his astonishing political career and fascinating personal life

ROOSEVELT IN RETROSPECT
A Profile in History
by JOHN GUNTHER

Here is Franklin D. Roosevelt—life-size and human—in a book that will be absorbing both to his devoted admirers and to his severest critics.

At all bookstores • $3.75

HARPER & BROTHERS

Best Sellers

FICTION

1. THE CARDINAL by Henry Morton Robinson (Simon & Schuster).
2. THE WALL by John Hersey (Knopf).
3. STAR MONEY by Kathleen Winsor (Appleton).
4. THE PLYMOUTH ADVENTURE by Ernest Gebler (Doubleday).
5. THE OTHER FATHER by Laura Hobson (Simon & Schuster).
6. JUBILEE TRAIL by Gwen Bristow (Crowell).

NONFICTION

1. LOOK YOUNGER, LIVE LONGER by Gayelord Hauser (Farrar, Straus).
2. GRAND ALLIANCE by Winston Churchill (Houghton Mifflin).
3. THE MATURE MIND by H. A. Overstreet (Norton).
4. SEEDS OF TREASON by Ralph deToledano & Victor Lasky (Funk & Wagnalls).
5. THE COCKTAIL PARTY by T. S. Eliot (Harcourt).
6. WORLDS IN COLLISION by Immanuel Velikovsky (Macmillan).

It's EASY to Buy Sterling Silver

At Our THREE GREAT STORES in Washington and Silver Spring

MADEIRA BY TOWLE $17.00

OLD MIRROR BY TOWLE $17.00

FRENCH PROVINCIAL BY TOWLE $17.95

LORRAINE BY SCHOFIELD $27.25

MAYFLOWER BY SCHOFIELD $24.75

LILY OF THE VALLEY BY SCHOFIELD $24.75

BALTIMORE ROSE BY SCHOFIELD $17.45

CHASED ROMANTIQUE BY ALVIN $17.25

CHATEAU ROSE BY ALVIN $17.25

FRANCIS FIRST BY REED & BARTON $21.75

SILVER PLUMES BY TOWLE $17.95

CANDLELIGHT BY TOWLE $17.00

KING RICHARD BY TOWLE $22.25

RAMBLER ROSE BY TOWLE $17.00

OLD MASTER BY TOWLE $17.95

OLD COLONIAL BY TOWLE $17.95

LILY OF THE VALLEY BY GORHAM $17.50

BUTTERCUP BY GORHAM $17.25

LYRIC BY GORHAM $17.50

ENGLISH GADROON BY GORHAM $18.00

CHANTILLY BY GORHAM $17.75

GREENBRIER BY GORHAM $17.50

KING EDWARD BY GORHAM $18.00

MELROSE BY GORHAM $22.75

CAMELLIA BY GORHAM $17.50

DAMASK ROSE BY HEIRLOOM $17.00

MANSION HOUSE BY HEIRLOOM $17.50

LASTING SPRING BY HEIRLOOM $17.00

WOODLILY BY SMITH $19.13

BURGUNDY BY REED & BARTON $20.25

VICTORIA BY WHITING $18.35

TALISMAN ROSE BY WHITING $17.30

ROMANCE OF THE SEA BY WALLACE $25.75

GRANDE BAROQUE BY WALLACE $24.55

ROSE POINT BY WALLACE $18.55

STRADIVARI BY WALLACE $18.80

SIR CHRISTOPHER BY WALLACE $22.95

GRAND COLONIAL BY WALLACE $19.05

PRELUDE BY INTERNATIONAL $16.92

SPRING GLORY BY INTERNATIONAL $16.92

NORTHERN LIGHTS BY INTERNATIONAL $20.67

WILD ROSE BY INTERNATIONAL $16.92

ROYAL DANISH BY INTERNATIONAL $20.67

WILLIAM & MARY BY LUNT $17.75

AMERICAN VICTORIAN BY LUNT $18.00

MODERN VICTORIAN BY LUNT $18.00

MEMORY LANE BY LUNT $18.25

ENGLISH SHELL $17.25

You Can Start Using

Your 4 Piece Starter Set *NOW!*

Pay Only 50c A Week

Take a Year to Pay the Balance... No Carrying Charge!

Buy a 4-Piece Starter Set in your favorite Pattern and Add to it later.
Choose from 100 Solid Sterling Patterns by all the best names in Sterling.

Towle • Gorham • Wallace • Lunt • Schofield • Tuttle • Whiting
Alvin • Smith • Reed & Barton • International • Heirloom

FLANNEL ROLL FREE

A Tarnish-resistant flannel roll with each 4 or 6 Piece Setting.

INITIAL FREE

An initial free on each piece selected. Choice of three lovely styles.

Prices are for one 4-pc. setting consisting of 1 knife, 1 fork, 1 teaspoon, 1 cream soup spoon
Fed. Tax Included

There's no better buy than Sterling . . . the solid silver that won't wear out and grows even lovelier with constant use. Take home a 4-Piece Place Setting consisting of: 1 Knife, 1 Fork, 1 Teaspoon and 1 Cream Soup Spoon in the pattern of your choice to see how it harmonizes with your china and crystal and other table appointments. Pay only 50c A WEEK for each place setting. No extras, No Carrying Charges. Add to your service with extra place settings, extra spoons, salad forks or odd pieces.

We register your pattern and the number of pieces you have . . . a handy reference for your friends at gift giving occasions. We are better able to advise them of the pieces you will need to complete your set.

Use our phone or mail order service when you cannot visit one of our Three Stores. Remember that your purchase at Chas. Schwartz & Son is backed by 61 Years of Prestige and experience.

COME, WRITE OR PHONE
ONE OF OUR *3* GREAT STORES

Chas. Schwartz & Son
A GREAT NAME IN JEWELRY FOR 61 YEARS
708 7th ST. N.W. *STerling 1525* **1305 F ST. N.W.**
900 ELLSWORTH DR. *JUniper 7-7711*
Opposite the Hecht Co. in Silver Spring

Please send ☐ 4-Piece Place Settings ☐ 6-piece Place Settings in Pattern .....
by .....for which I agree to pay 50c A Week for each place setting until completed.
YOUR NAME.....
Name of Wife or Husband.....
OTHER ACCOUNTS AT.....
P. 6-11

MAIL ORDERS
GIVEN PROMPT ATTENTION
Complete the attached coupon for immediate delivery of your favorite pattern. Mail to one of our three stores.

The Washington Post

WASHINGTON: SUNDAY, JUNE 11, 1950

Ben Hogan, Mangrum, Fazio Tie in Open

This Morning

With Shirley Povich

To Whom It May Concern

JIMMY DEMARET'S published blast at Gene Sarazen "for always knocking the game that gave him a good living," pleased other pros, too . . . at the Masters tournament at Augusta, Ga., Lloyd Mangrum shook a putter under Sarazen's nose and threatened to use it for purposes other than putting . . . Bob Kuzava, the Nats' southpaw, didn't throw with his left hand until he was 12 years old, because as a kid he couldn't come by anything but a right-handed glove . . . if there is a change in managers at Pittsburgh, the man who will succeed Bill Meyer is Al Lopez, now piloting Indianapolis. Lopez used to work for the Nats as a $5-a-day batting practice catcher at Tampa . . . when Babe Didrikson was the house guest of Pauline Betz Addie during the Celebrities tournament, she was given a copy of "Wings on My Tennis Shoes," written by Mrs. Addie and published in England. It was graciously autographed: "To Babe, with fondest appreciation for not taking up tennis so I could annex a few titles." . . . Ted Collins' Yankees got the worst dates in the National Football League schedule and can't miss losing $150,000 on next season's operations, says one informed source . . . since the departure of Ray Scarborough, the highest-paid member of the Nats is now Second Baseman Cass Michaels.

POVICH

TWENTY GAMES AGO, American League Batting Champion George Kell broke his favorite bat, the league's lightest at only 32 ounces. He picked up Pat Mullin's hefty 36-ounce weapon and has gone hitless in only one game since . . . on the betting front: You can get 11 to 5 if you think Rocky Graziano will beat Jake LaMotta for the middleweight title at New York June 28 . . . despite their recent spurt, the Tigers are still 10 to 1 and third choice to win the A. L. pennant. Odds have lengthened on the Yankees, though. They were 1-to-2 favorites last week, are now 8 to 5. The Red Sox have dropped from 3 to 1, to 5 to 2. In the National League, the Phillies are still 8 to 1, third choice behind the Dodgers (8 to 5) and the Cardinals (5 to 2) . . . when Antonio Rocca, the Argentine sensation, wrestles Mr. America, Gene Stanlee, at Griffith Stadium Wednesday night, it will be the biggest rassling gate in Washington since 1933 when Jim Londos and Ernie Dusek drew $20,000 worth of customers. . . . many a pitcher in the American League is now harboring a new thought: He'd rather pitch to Joe DiMaggio than Yogi Berra in the Yankee lineup . . . if the Red Sox could spread around some of those 49 runs they scored against the Browns in two games, they'd be a shoo-in for the pennant. Good ball clubs are more consistent. Harry Wismer pointed out to the Nation at large last night on his 280-station broadcast that the National Celebrities Tournament of last week graduated two of its top stars pros, Ben Hogan and George Fazio, into the three-way playoff for today's National Open title in Philadelphia.

THE NATS HAVE entered the bidding for Roy Sievers, Browns' outfielder . . . in his defiance of Commissioner Chandler, Fred Saigh is apt to get the support of the New York Yankees, who are still boiling over Chandler's cancellation of the Wakefield deal with the White Sox . . . Saigh has been in Chandler's hair since he became president of the Cardinals less than two years ago . . . when Johnny Bulla was only one stroke off the pace at the halfway mark in the open, it was a boon to the mail-order golf ball he endorses . . . Evidence of how the pros have outdistanced the amateurs in the open tournament was found in the fact that at the halfway mark, top Amateur Jim McHale was in forty-first place . . . Frank Leahy's wailing about Notre Dame's prospects may be genuine this year. Never before have the Irish graduated so many good football players from their varsity . . . It is so tough to get a big horse bet down in Washington these days that extra commissions are being offered bookies who will accept them . . . Cleveland sources are predicting that Micky Vernon will wind up in Washington in a deal to be made next winter, if Luke Easter makes good as the Indians' first baseman . . . Bill Tilden has been tutoring Nancy Chaffee, latest of the California tennis sensations, who is headed for the center court at Wimbledon.

THE WASHINGTON POST'S National Celebrities Golf Tournament had repercussions in Congress when Senator Harry P. Cain took off on his rugged one-man, 12-hour filibuster against rent control . . . Senator Cain conditioned himself for the grind by two days of roadwork over the tough Celebrities course, and at times the halls of Congress sounded like the nineteenth hole as the golf-minded Cain reviewed the prospects of Snead, Hogan, Demaret et al in the National Open, for sleepy-eyed Senators . . . The American League is still slow to remove the color line, with only Cleveland using Negro players in contrast to three N. L. clubs that have lowered the bars . . . David Bauer, father of the golfing Bauer lassies, now admits his daughters turned pro too soon and needed more tournament experience in the amateurs . . . Bucky Harris is beating back the temptation to promote Mickey Harris to a starting-pitcher role, so valuable have been Mickey's relief jobs . . . The figures show Mickey has a record far superior to Joe Page's, and Bucky declares "I'd rather have him than Page" . . . Connie Macks asking price of five million for the Athletics sounds sort of absurd when it is remembered that Del Webb and Dan Topping bought the Yanks for $2,850,000.

Majors' Standings

AMERICAN LEAGUE

	W.	L.	Pct.	G.B.
Detroit	30	14	.682	....
New York	32	15	.681	....
Boston	30	21	.588	3½
Cleveland	24	22	.522	7
WASHINGTON	22	24	.478	9
Philadelphia	17	31	.354	15
St. Louis	15	28	.349	14½
Chicago	16	31	.340	15½

YESTERDAY'S RESULTS

WASHINGTON, 6; Chicago, 0. (Called in fifth inning, rain).

Detroit, 18; Boston, 8.

St. Louis, 7; New York, 2.

Cleveland, 7; Philadelphia, 3.

TODAY'S GAMES

St. Louis at New York—(2)—Widmar (2-2) and Overmire (1-2) vs. Raschi (6-3) and Sanford (3-0).

Chicago at Washington—(2)—Holcombe (1-1) and Scarborough (4-6) vs. Nagy (2-3) and Hittle (2-3).

Detroit at Boston—(2)—Hutchinson (6-3) and Newhouser (4-2) vs. Dobson (7-3) and Parnell (5-4).

Cleveland at Philadelphia—(2)—Lemon (6-3) and Gromek (2-1) vs. Shantz (5-4) and Kellner (3-5).

NATIONAL LEAGUE

	W.	L.	Pct.	G.B.
St. Louis	28	17	.622	....
Brooklyn	27	18	.600	1
Philadelphia	26	18	.591	1½
Boston	24	21	.533	4
Chicago	21	22	.488	6
New York	20	22	.476	6½
Pittsburgh	18	30	.375	11½
Cincinnati	14	30	.318	13½

YESTERDAY'S RESULTS

Cincinnati, 4; Brooklyn, 3.

Chicago, 13; Boston, 10.

Philadelphia at Pittsburgh, rain.

St. Louis, 6; New York, 2.

TODAY'S GAMES

Brooklyn at Cincinnati—(2)—Bankhead (4-1) and Newcombe 5-2) vs. Raffensberger (5-5) or Fox (1-4) and Blackwell (3-6).

New York at St. Louis—(2-)—Koslo (5-4) and Kramer (1-2) or Kennedy (2-3) vs. Pollet (5-3) and Brazle (3-1).

Boston at Chicago—(2)—Spahn (7-5) and Sain (8-4) vs. Vander Meer (2-1) and Rush 6-4).

Philadelphia at Pittsburgh—(2)—Miller (4-0) and Roberts (7-2) vs. CacDonald (2-1) and Law (0-0).

Associated Press Photo

MIDDLEGROUND MAKES HIS SUCCESSFUL BID FOR VICTORY AS BELMONT STAKES FIELD HEADS FOR HOME YESTERDAY

Middleground Wins, Hill Prince Runs 7th

Consuegra Beats Chisox, 6-0, in Debut for Nats

NATS—*From Page 1*

eight hits against Pierce and Louis Aloma.

Irv Noren drove in the Nats' first two runs. He got the Nats off to a 1-0 lead in the first inning after two were out, by banging a long three-bagger to left center that scored Michaels, who had walked.

They blew Pierce out of there with a loud four-run outburst in the third inning. After Dente singled to right with one out, Michaels drew another pass and Noren banged in another run with a single to left center.

Sam Mele, playing his first game in a week, renewed the assault with a single to left that scored Michaels, and when Zernial bobbled the ball, the Nats ended up with runners on second and third.

Pierce was extracted after that sequence and Aloma walked into the ball game, to be greated by Johnny Ostrowski's two-base slam to left center that scored the third and fourth runs of the inning.

Eddie Yost led off the fourth with a two-bagger to center that led to their sixth run. He was sacrificed to third by Dente and scored on Michaels' single to center.

IN SHORT . . . Micky Harris had a line-up yesterday that contained only one left-handed hitter, Noren . . . Ray Scarborough will pitch for the Sox in one game of today's twin bill, with Ken Holcombe, recent winner over the Red Sox, pitching the other. The Nats will start a pair of lefthanders, Steve Nagy and Lloyd Hittle . . . Since he joined the White Sox two weeks ago, Eddie Robinson has been hitting .375 . . . Havana was strongly represented on the pitching mound yesterday when Louis Aloma entered the game for the White Sox in the third inning . . . Sam Mele's first fielding chance after recovering from a groin injury was a belly-sliding catch of Fox's short fly in the first inning . . . The Nats have won three of their last four, since snapping their seven-game losing streak . . . Of the 15 games decided by a one-run margin, the Nats have lost only four . . . Any trades made after Thursday midnight will involve only players who are waived on by other clubs.

* * * * * * *

CHICAGO	AB	R	H	Rbi	O	A	E
Carrasquel, ss	2	0	0	0	0	3	0
Fox, 2b	2	0	0	0	1	0	0
Philley, cf	2	0	2	0	0	0	0
Zernial, lf	2	0	0	0	0	0	1
Robinson, 1b	2	0	0	0	7	0	0
Majeski, 3b	2	0	0	0	0	2	0
Rickert, rf	2	0	1	0	3	0	0
Masi, c	1	0	0	0	1	0	0
Pierce, p	1	0	0	0	0	0	0
Aloma, p	0	0	0	0	0	0	0
aBaker	1	0	0	0	0	0	0
Totals	17	0	3	0	12	5	1

aHit into double play for Aloma in 5th.

WASHINGTON	AB	R	H	Rbi	O	A	E
Yost, 3b	3	1	1	0	2	4	0
Dente, ss	2	1	1	0	1	2	0
Michaels, 2b	1	2	1	1	1	5	0
Noren, 1b	3	1	2	2	8	0	0
Mele, cf	3	1	1	1	3	0	0
Ostrowski, lf	2	0	1	2	1	0	0
Ortiz, rf	2	0	1	0	1	0	0
Evans, c	1	0	0	0	6	0	0
Consuegra, p	2	0	0	0	0	0	0
Totals	19	6	8	6	15	7	0

CHICAGO	000 00—0
WASHINGTON	104 1x—6

(Called on account of rain.)

TWO-BASE HITS—Philley, Ostrowski, Yost. THREE-BASE HITS—Noren, Rickert. SACRIFICE—Dente. DOUBLE PLAY—Michaels to Noren. LEFT ON BASES—Chicago, 3; Washington, 5. BASE ON BALLS—Pierce, 2; Aloma, 1; Consuegra, 1. STRIKEOUT—Pierce, 1. HITS—Pierce, 5 in 2⅔; Aloma, 3 in 1⅓. WILD PITCH—Pierce. WINNER—Consuegra (1-0). LOSER—Pierce (3-5). UMPIRES—Grieve, Stevens and Summers. TIME—1:12. ATTENDANCE—4688.

Williams Homers

Tigers Clout Bosox, 18-8, Take Lead

Boston, June 10 (AP).—The Detroit Tigers took over the slugging at Fenway Park today by totaling 21 hits for 31 bases to crush the Boston Red Sox, 18-8, and capture the American League's top rung from the losing New York Yankees by a single percentage point.

The Tigers whaled starter Ellis Kinder for seven runs in the fourth inning and clinched matters against him in the seventh when Vic Wertz and Hoot Evers banged consecutive homers.

The final Detroit blast was an eight-run explosion against Walt Masterson in the ninth on five hits, including a Johnny Groth triple with the bases loaded, three passes and an error.

Dizzy Trout started for the Tigers and gave way to Art Houtteman in the seventh, when the Sockers bunched three of their runs. The first Boston counter was Ted Williams' eighteenth homer of the season in the first inning.

It also was Williams' fifth four-bagger in four games and the club's sixteenth in their last five starts.

Groth also banged out four

See TIGERS, Page C-2, Col. 6.

Lights Up 2d, Mr. Trouble Third in Belmont Stakes

By John Chandler

New York, June 10 (AP).—Texas, the largest State in the Union, had the biggest horse today in the $91,950 Belmont Stakes as King Ranch's Middleground rambled to a brilliant victory over nine rivals including Hill Prince—the odds-on favorite.

It was a stunner for the crowd of 39,152 sweltering customers, who backed Hill Prince down to 17 to 20 favoritism, then watched him finish seventh after setting the pace most of the way.

Middleground, the winner of the Kentucky Derby five weeks ago, was second choice this time. He came roaring down the stretch in a thrilling drive under 18-year-old Bill Boland to beat out George D. Widener's Lights Up by a length. C. V. (Sonny) Whitney's Mr. Trouble was third, losing second place by half a length in a photo finish, which showed Brandywine Stable's Greek Song fourth by a head.

Victory Worth $61,350

Just as in the Derby, it was an all-Texas combination that carried away the top prize of $61,350 in this 82d running of the Belmont—final event on the triple crown for three-year-olds.

Boland, Owner Robert J. Kleberg, Trainer Max Hirsch and Middleground all came from the Lone-Star State, and the combination put the flashy chestnut son of Bold Venture-Verguenza smack back into the scramble for 1950 three-year-old championship honors.

Middleground, well rated by Boland through the first mile where he was fourth, didn't pull away until the final sixteenth in the grueling mile and one-half run. But you could see he was going to make it as the leaders hoofed through the dust around the final turn and into the straight run for the wire.

The winner, clocked in a 2:28 3/5, brought his backers $7.40, $3.60 and $3.20.

Hill Prince Tires in Stretch

Lights Up, who won the Peter Pan Handicap last week, returned $7.50 and $5.50, while Mr. Trouble paid $4.70.

Clifford Mooers' Hawley was fifth, Brookmeade Stable's Greek Ship was sixth, then Hill Prince, Hal Price Headley's Lotowhite, and Brookmeade's other entry, Sun Glow, bringing up the rear.

Lights Up, with George Hettinger aboard, led into the first turn. Then Hill Prince, with Eddie Arcaro seeking his fifth Belmont victory, shot ahead on the inside and set the pace.

Down the backstretch they zipped, Hill Prince, Lights Up and Mr. Trouble rolling one-two-three, with Middleground not far away. That's the way they remained around the far turn, and to the head of the stretch, where Hill Prince tired and fell back. Lights Up took a brief lead near the eighth pole but Middleground came sailing on the outside past Mr. Trouble and about a sixteenth of a mile from the wire it was all Texas.

"I was told to make my move at the three-sixteenth pole, even if I had to be last up to then," said Boland, "and he came on from there when I asked him."

"I tried to rate Hill Prince, but he got away from me," said Arcaro. "I didn't want him to go to the front around the turn, but there was a hole and he just went right on through it and hit one of the poles on the rail but not enough to do any damage to himself."

This was, of course, the first Belmont for Boland, from Corpus Christi, and No. 3 for Hirsch, the canny veteran who sent out Vito to win in 1928 and Assault in 1946.

This was the eighth start, and only the second victory for Middleground this year. He was second to Hill Prince in the Preakness three weeks ago, the Withers a month ago, and in the Wood Memorial in April before the Derby. In all, he has been second six times this season.

2Ex-Champs, D.C. Pro Card 287, Play for Title Today

By Bus Ham

Post Sports Editor

Merion Golf Club, Ardmore, Pa., June 10.—Ben Hogan had the National Open Championship almost won today, but the game little Texan slipped on the last nine holes, and the race for the title wound up in a three-way tie at 287.

Surprising George Fazio of the Washington, D. C., Woodmont Country Club, and Lloyd Mangrum, Chicago veteran, were in the clubhouse with 287's posted while Hogan was still out on the course slugging away.

Today the three of them will tee off at 2 p. m. in an 18-hole playoff, the 17th in National Open history and the fifth in the last eight years.

Good Omen for Mangrum

For Mangrum, the three-way tie may be a good omen, for he tied with Byron Nelson and Vic Ghezzi at 284 in 1946 and won in a double playoff. All three had 72s for the first 18. Mangrum then won with another 72 to 73 for Ghezzi and Nelson.

E. J. (Dutch) Harrison, the tall guy from Arkansas who led at the end of 36 holes with 139 over Merion's narrow, rolling fairways, finished with 288. Young Joe Kirkwood, the Joe Palooka of the movies, Henry Ransom and Jim Ferrier was the only other player to break 290, and he by only a stroke.

It was Hogan whom the record-breaking galleries of 15,000 persons wanted to win today, and he almost came through for them in his first 36 holes on one day since his almost-fatal automobile accident in February of 1949.

Hogan Twists His Knee

One of the most remarkable triumphs in history apparently was Hogan's with only four holes to go in the marathon when his tired legs, rent and torn in an auto crash 17 months ago, finally buckled under the strain and carried him into trouble on the sixty-ninth and seventy-first holes.

In the end he had to settle for a 74 on his final round.

The first inkling that the bantam, idol of the huge gallery, was facing serious trouble came at the twelfth hole of the hectic closing round when, after hitting his tee shot, he was seen to stagger and almost fall.

Though Ben declined to admit after it was over that he had twisted his maimed right knee at that point, it was noted that he never again stooped to pick up his ball on the green. Defending Champion Cary Middlecoff, who was playing with him, invariably "marked" Ben's ball when it needed to be lifted on the carpet, and the caddies took turns retrieving it from the hole.

"Let's not say anything about it," Ben suggested to a reporter. "I imagine people are getting tired reading about my injuries.'

This morning's 18 holes elimi-

See OPEN, Page C-3, Col. 6

At Ardmore, Pa.

Final Round U. S. Open Golf Scores, Money Winners

Ardmore, Pa., June 10 (AP).—Here are the leaders and money winnings in the National Open golf championship at the par 70 Merion Golf Club:

(Money for the first three finishers—$4000, $2500 and $1000—will be determined after tomorrow's 18-hole playoff):

George Fazio, Washington, D. C.	73	72	72	70—287	
Ben Hogan, Hershey, Pa	72	69	72	74—287	
Lloyd Mangrum, Niles, Ill	72	70	69	76—287	
E. J. Harrison, St. Andrews, Ill	72	67	73	76—288	$800
Jim Ferrier, Chicago	71	69	74	75—289	500
Henry Ransom, St. Andrews, Ill	72	71	73	73—289	500
Joe Kirkwood, jr., Monterey, Calif	71	74	74	70—289	500
Bill Nary, Chino, Calif	73	70	74	73—290	350
Julius Boros, Southern Pines, N. C.	68	72	77	74—291	300
Cary Middlecoff, Memphis, Tenn	71	71	71	79—292	225
Johnny Palmer, Badin, N. C.	73	70	70	79—292	225
Sam Snead, White Sulphur Springs	73	75	72	74—294	133.34
Henry Picard, Cleveland	71	71	79	73—294	133.33
Dick Mayer, Old Greenwich, Conn	73	76	73	72—294	133.33
Johnny Bulla, Verona, Pa	74	66	78	76—294	133.33
Robert (Skee) Riegel, Tulsa, Okla	73	69	79	73—294	133.34
Albert Besselink, Royal Oak, Mich	71	72	76	75—294	133.33
Skip Alexander, Knoxville, Tenn	68	74	77	76—295	100
Fred Haas, jr., New Orleans	73	74	76	72—295	100
Marty Furgol, Albuquerque, N. Mex	75	71	72	78—296	100
Harold Williams, Tuscaloosa, Ala	69	75	75	77—296	100
Dick Metz, Arkansas City, Kans	76	71	71	78—296	100
Jimmy Demaret, Ojai, Calif	72	77	71	76—296	100
Bob Toski, Northampton, Mass	73	69	80	74—296	100
Wally Ulrich, Austin, Mich	73	74	73	76—296	Disq.
Bobby Cruickshank, Pittsburgh	72	77	76	72—297	100
Ted Kroll, Philmont, Pa	75	72	78	72—297	100
Lee Mackey, jr., Birmingham, Ala	64	81	75	77—297	100
Paul Runyan, Pasadena, Calif	76	73	73	75—297	100
Henry Williams, jr., Secane, Pa	69	76	76	77—298	100
Pete Cooper, Ponte Vedra Beach, Fla	75	72	76	75—298	100
Buck White, Ormand Beach, Fla	77	71	77	74—299	100
John Barnum, Belmont, Mich	71	75	78	75—299	100
Denny Shute, Akron, Ohio	71	73	76	79—299	100
Herchel Spears, Huntsville, Ala	75	72	75	78—300	100
Terl Johnson, Wilmington, Del	72	77	74	77—300	100
Walter Burkemo, Franklin, Mich	72	77	74	78—301	100
Jim Turnesa, Briarcliff, N. Y.	74	71	78	79—302	100
Claude Harmon, Mamaroneck, N. Y.	71	74	77	80—302	100
Gene Sarazen, Germantown, N. Y.	72	72	82	76—302	100
xJames McHale, Bethlehem, Pa	75	73	80	74—302	
Art Bell, Colma, Calif	72	77	78	76—303	100
Pat Abbott, Memphis	71	77	76	80—304	100
Joe Thacker, Barberton, Ohio	75	69	83	77—304	100
Johnny Morris, Nashville, Tenn	74	74	80	77—303	100
Loddie Kempa, Kansas City	71	74	78	83—306	100
Gene Webb, St. Louis	75	74	82	75—306	100
xFrank Stranahan, Toledo, Ohio	79	70	79	78—306	
xP. J. Boatwright, Aiken, S. C.	75	74	79	79—307	
George Bolesta, Danville, Ill	77	72	84	78—311	100
John O'Donnell, Norfolk, Va	76	72	83	85—316	100

xDenotes Amateur.

Gets Sunshine—and Trophies

Fazio Takes Doctor's Orders Seriously and Lands on Top

By Dave Heller

Post Reporter

One day 27 years ago the Fazio family doctor took a good look at George, a "skinny little weakling" of 8.

"Take this youngster out and see that he gets some fresh air and sunshine," the physician ordered.

An older brother obliged, taking little George to Plymouth Country Club in Norristown, Pa., near Philadelphia. It was George's first contact with a golf course.

George took to the new sport, got his sunshine, and laid the foundation of a notable links career. This year he is the seventh leading money winning golf professional in the Nation.

Yesterday Fazio tied Ben Hogan and Lloyd Mangrum for the lead in National Open championships. If he wins today, he'll join Columbia Golf and Country Club's pro, Freddie McLeod, 1908 open champion, and Lew Worsham, 1947 champ, as the only Washingtonians ever to enter the charmed circle.

GEORGE FAZIO

George was recalling some of his triumphs and heartbreaks in 20 years as a golf pro.

"I began caddying and playing golf when I was 8," he said. "By the time I was 10 I had taken the game seriously enough to win the nine-hole caddie's contest at Plymouth with a 46.

"I turned pro when I was 15," he said. I worked for seven years as assistant to Bob Venables, the Plymouth pro. Cedarbrook Country Club in Philadelphia offered me a job as their professional when I was 22 and I have been a tournament golfer and professional ever since."

Prior to yesterday's performance, George had won and placed high in dozens of important tournaments but he is proudest of winning the Bing Crosby Open, Canadian Open, Seminole Open, and his tie with Lloyd Mangrum for first in the Salt Lake City Open.

He considers his best game to have been the unofficial course record of 65, five below par, he set a few years ago at Pine Valley (Clementon, N. J.), "one of the toughest, finest courses in the United States."

"There are lots of tough breaks in golf, too," he said. "My most heartbreaking game occurred a few years ago when I was playing Vic Ghezzi in the

See FAZIO, Page C-3, Column 7.

Woodmont Plans Banquet for Fazio

Win or lose in the National Open playoff today, George Fazio, club profesional of Woodmont Golf and Country Club, has a giant reception in store.

"We're all thrilled by George's great showing," Club President Arthur Sundlun said last night. "Win or lose, we're going to have a big 'Welcome Home' banquet and reception for him Tuesday night."

About 150 Woodmont members will travel to Philadelphia today by car, plane and train to see George meet Ben Hogan and Lloyd Mangrum in the playoff at Merion Country Club today. The 18-hole playoff starts at 2 p. m.

Bob Porterfield In Good Condition

New York, June 10 (AP).—Bob Porterfield, New York Yankee pitcher who received a boken jaw and brain concussion Friday, was in good condition at Lenox Hill Hospital today. He spent a restful night and was conscious. Doctors still refrained from taking X-rays of the injury because they didn't want to move his head.

They said he is resting comfortably and in no danger.

Porterfield was knocked cold by a pitched ball in the seventh inning of yesterday's game with the Detroit Tigers. Pitcher Paul Calvert hit him with a sinker that didn't sink.

Rosecroft Harness Races Are Postponed

Heavy rains yesterday afternoon forced postponement of last night's harness racing program at the Rosecroft Raceway, in Oxon Hill.

It was the second postponement of the meeting.

How the Leaders Shot in Open

Par—
Out . . . 453 544 443—36
In . . . 444 344 434—34—70—216—290

BEN HOGAN, HERSHEY, PA.
Third round—
Out . . . 452 644 444—37
In . . . 335 445 434—35—72—218
Fourth round—
Out . . . 454 544 443—37
In . . . 443 343 444—37—74—287

LLOYD MANGRUM, CHICAGO, ILL.
Third round—
Out . . . 453 545 443—37
In . . . 534 343 334—32—69—211
Fourth round—
Out . . . 462 635 543—41
In . . . 444 345 434—35—76—287

GEORGE FAZIO, WASHINGTON, D. C.
Third round—
Out . . . 463 554 463—40
In . . . 444 333 335—32—72—217
Fourth round—
Out . . . 444 544 543—37
In . . . 444 253 434—33—70—287

Browns Knock Yankees Out of Lead, Win, 7 to 2

D. C. Keeps Vow

AAU Track Was Big Deal Here in 1890

By Herb Heft
Post Reporter

THE EYES of America's track faithful will turn toward Washington for the second time in 60 years, with College Park the scene of the National A. A. U. track and field championships June 23-24.

About 400 athletes from all parts of the country will run it out here for national titles, with the added incentive of expense-paid trips to Argentina, the West Indies, England, Finland, South Africa and Israel for top point-getters.

The D. C. Chapter of the A. A. U., headed by Meet Chairman Kip Edwards, has been arranging ticket sales, hotel accommodations, sightseeing tours and event-schedules with the hope that track-blase Washington will react with an interest something akin to that stirred up when the games were last held here in 1890.

A check through The Washington Post shows that interest was considerable then.

IT WAS only the third year of the meet, and the scene was Roosevelt Island, in the middle of the Potomac, near the Lincoln Memorial. In those days, however the island was known as Analostan. Teddy Roosevelt hadn't become the famous Rough Rider yet.

Columbia Athletic Club owned Analostan, built a clubhouse, a quarter-mile track and some wooden grandstands for the games. A crowd of 5000 came over from the mainland by steam ferres to watch the 21-event program, highlighted by the first lacrosse game ever played here and a baseball game between the Columbians and the Manhattans.

The Post considered the championships important enough to devote a column on the sports page each day for a week prior to the meet, and on the big day, The Post carried the entire entry list, names of out-of-town sports-writers and color stories on two columns of the front page.

TWO WESTERN UNION cables were set up on the island for the press, and for the New York Athletic Club, which announced the results to the crowds in Manhattan.

The night before the October 11 championships, the athletes paraded with torchlights down Pennsylvania ave., led by the Manhattans baseball team, carrying white umbrellas with the team symbol, a red square.

That same night, District Commissioner Douglas turned down a request by an Alexander Barron for a liquor license on Analostan. Douglas declared angrily, "I don't propose to permit liquor to be sold to young men who gather for the games."

Much of the schedule of the 1890 games was similar to that of the College Park championships. In addition, there was a two-mile bicycle race and tugs-of-war in two weight divisions.

TWO WORLD RECORDS were shattered. John Owens, jr., of Detroit, had the Morse tickers clacking away with his astonishing 9.8 performance in the 100-yard dash. A. F. Copeland, of Manhattan, broad jumped 23 feet, 3½ inches.

The spectators got a little fed up with the Marine Band, which kept playing "Annie Rooney" over and over again, and silenced it with a barrage of bottles, but otherwise everybody was pretty satisfied with the running of the championships.

Howard Perry, of the Columbia Athletic Club, long since disbanded, was congratulated publicly by National A. A. U. President Henry McMillan of Philadelphia, who promised to bring the games back to Washington "sometime in the near future."

The promise was a little slow being kept.

St. Louis Scores 5 in 8th Inning

New York, June 10 (AP).—The St. Louis Browns knocked the New York Yankees out of first place in the American League today as they came from behind to beat the Bombers, 7-2. Detroit defeated Boston to take over the top spot by one percentage point.

St. Louis scored all its runs in the last two innings, posting a big five in the eighth.

The Browns were blanked on four hits by Allie Reynolds going into the eighth when they suddenly erupted. Reynolds, who fanned the side in the seventh, walked Bill Sommers to begin the eighth. Pinchhitter Ray Coleman popped out but Rookie Don Lenhardt singled and Dick Kokos followed with his eighth home run and the Brownies were off.

Sherm Lollar kept the rally alive with a double and Roy Sievers and Hank Arft followed with singles and Owen Friend ended it with a run-scoring fly.

Dick Starr started for the Browns and gained credit for his second victory of the season. Bobby Brown homered for the Yanks.

St. Louis	AB	H	O	A	New York	AB	H	O	A
L'hardt,lf.	5	3	3	0	Rizzuto,ss.	3	1	3	1
Kokos,rf..	4	1	2	0	Mapes,rf...	3	0	1	0
Lollar,c...	4	2	3	0	Collins,1b.	2	0	2	0
Sievers,cf.	5	1	3	0	DiM'gio,cf.	4	0	1	0
Arft,1b...	4	1	6	0	Berra,c...	3	1	12	1
Friend,2b.	4	1	1	1	W'dling,lf.	4	2	3	0
Upton,ss.	4	0	4	1	Brown,3b.	4	1	1	2
So'mers,3b	3	2	2	2	J.Cole'n,2b	3	1	3	1
Starr,p....	2	0	0	2	bHenrich..	1	0	0	0
aR.Cole'n	1	0	0	0	St'wels,2b	0	0	0	0
Ferrick,p..	1	0	0	1	Reynolds,p	3	1	1	0
					Pillette,p..	0	0	0	0
Totals..	37	11	27	10	cDelsing...	1	0	0	0
					Totals..	33	7	27	6

aPopped up for Starr in eighth.
bLined out for Coleman in eighth.
cFlied out for Pillette in ninth.

St. Louis	000	000	052—7
New York	010	100	000—2

Runs—Lenhardt, Kokos, Lollar, Sievers, Upton, Sommers (2), Berra, Brown, Evers—Friend, Pillette (2). Runs batted in—Brown, Kokos (3), Sievers, Friend, Lenhardt. Two-base hits—Friend, Coleman, Lollar, Berra, Lenhardt. Home runs—Brown, Kokos. Double plays—Lollar to Upton, Rizzuto to Coleman to Collins, Mapes to Berra. Left on bases—St. Louis, 6; New York, 9. Base on balls—Starr, 4; Reynolds, 2; Pillette, 1. Strikeouts—Starr, 1; Reynolds, 7; Pillette, 1. Hits—Starr, 6 in 7; Ferrick, 1 in 2; Reynolds, 9 in 8; Pillette, 2 in 1. Hit by pitcher—Starr (Mapes). Winner—Starr (2-2). Loser—Reynolds (4-4). Umpires—McGowan, Honochick, Hurley and McKinley. Time—2:34. Attendance—13,765.

Kleiman Signed By Baltimore

Baltimore, June 10 (AP).—Pitcher Ed Kleiman, who was let out by the Philadelphia Athletics earlier in the week, was signed today by the Baltimore Orioles of the International League.

The veteran righthander hurled for Baltimore in 1943. Since then he has pitched for American League teams in Cleveland, Washington, and Chicago, as well as the A's.

1000 Trotters Due at Laurel

More than 1000 harness horses will be on hand when Laurel Raceway gets started next Saturday night, Dick Hutchison, jr., president of the track, said yesterday.

Following the closing of Rosecroft, Laurel will offer $185,000 in purses, including six $10,000 events and four $4000 races. Hutchison said that Frank Safford, Charley Lacey, Harry Pownell, Henry and Dick Thomas, Guy Crippen and other prominent names in harness racing will see action during the meeting.

Bill Miller, president of Rosecroft Raceway, barred from action on his own track by order of the Maryland Racing Commission, will also drive at Laurel. Last year Miller was the Nation's top ranking trotting driver with 105 dash victories in 226 starts.

Bugs Beat Anacostia, Wright Wins 4-3

The Bugs defeated Anacostia, 6-1, yesterday at Roosevelt High in a YMCA 17-and-Under Baseball League game. In a 15-and-under game at the Ellipse, Wright Real Estate nosed out Chevy Chase, 4-3.

Associated Press Photo

YOGI IS SAFE—Catcher Yogi Berra, of the New York Yankees, slides into home plate with the first Yankee run against the St. Louis Browns yesterday. Berra scored on the payoff end of a double steal as Second Baseman Owen Friend made a bad throw to Catcher Sherman Lollar, trying to scoop up the ball. The umpire is Bill McGowan. Browns won the ball game, 7-2

In Upperville Show

My Bill, Rainslicker Conformation Victors

By Harry de Mawby, Jr.

Upperville, Va., June 10.—My Bill, Conning Tower, Runabit and Rolland Berry's halfbred and thoroughbred 2-year-olds, Nordame and Dan Ri, accounted for the long end of the coveted championships today in the horse division of the Upperville horse show. Pepper Toes topped the pony section as the final day of America's oldest show literally sloshed to completion in the heavy, almost traditional rainstorms on Grafton Farm of Dr. A. C. Randolph, near here.

My Bill, expertly ridden by the well-known Jane Pohl Rust of Leesburg, Va., never relinquished any part of his lead scored in the first session to take an easy tricolor victory for conformation hunters with a total tally of 22½ points. Stablemate Rainslicker, both owned by the Green Dunes Farm of J. E. O'Connell, Boston, Mass. and trained by the former and likable Shirley Payne of the old Dominion State, held on to his runner-up position of yesterday to finish in the same spot after the final analysis of performances of the cross-country artists.

mfwyp - Bf the men and woman

Conning Tower Victor

Conning Tower, a 4-year-old bay gelding standing some 17.1 hands, by Which Mate-Ronalda proved his adaptability, regardless of a sometimes awkward size, in winning the green hunter championship honors amidst a field of the finest with an impressive 15-point score. Morton W. Smith's On Time recorded the next greatest number of points for his masterful showman to take down the reserve award.

Runabit, another Green Dunes Farm entry, did not concede all the honors to Rainslicker, the conformation hunter reserve titlist, and My Bill, for his Boston owner but annexed his own division after a locked first day score for the coveted three-year old laurels.

The Graham Sisters of Purce-

See HORSE, Page C-4, Column 6.

Lions Sponsor Boxing Show

Three 1950 District Golden Gloves-AAU champions, Paul Nicol, Bunky Frazier and novice welterweight ruler Maurice Rackey and a number of former titlists comprise the Washington ring team which will oppose a squad from Norfolk in the Georgetown Lions Club's first annual inter-city amateur boxing show at Griffith Stadium Monday night, June 19.

Among the erstwhile titleholders are Golden Glovers Ken Farrow, now a leading welterweight on the University of Virginia squad, and 112-pounder Billy Maxfield.

Former AAU winners facing the Virginians include light heavyweight Ralph Meador, Eliseo Vito, Joe Gardella and Rusty Saunders.

Leading the Norfolk squad are Virginia State AAU kings Tommy "The Kid" Soboleski and Walter Rawls. Soboleski, 17-year-old high school football star, currently holds the welterweight championship, while Rawls has dominated the 118-pound class for the past three years.

The 12-bout show is the first of an annual inter-city series originated by the Georgetown Lions, and is a feature of the Capital's Sesquicentennial sports program.

Tribe's 4-Run 8th Whips Macks, 7-3

Philadelphia, June 10 (AP).—The Cleveland Indians came from behind twice today to defeat the Philadelphia Athletics, 7 to 3, with a four-run outburst in the eighth inning.

The A's got one in the first on Bob Dillinger's triple and Paul Lehner's infield out. Ferris Fain opened the second with his eighth home run of the season.

Game See-Saws

Cleveland tied the count at 2-all in the fourth on a single by Allie Clark and doubles by Luke Easter and Al Rosen. In the bottom half of the fourth the A's again went ahead on a two-bagger by Sam Chapman, an infield out and a fly by Eddie Joost which scored Chapman.

Lou Boudreau doubled and scored on two flies to right in the seventh to deadlock the game again.

Rosen Slams Homer

With one gone in the eighth, Easter singled for his third hit of the day. Larry Doby tripled. Hank Wyse came in to replace Lou Brissie on the mound for the A's.

Rosen greeted Wyse with a two-run homer. Bob Avila singled, stole second and scored on Pitcher Mike Garcia's second two-bagger.

Cleveland	AB	H	O	A	Ph'elphia	AB	H	O	A
K'nnedy,rf	5	0	3	0	D'linger,3b	5	2	1	3
Clark,lf...	4	1	2	0	Moses,rf...	4	1	5	1
Mitchell,lf	1	0	0	0	Lehner,lf..	4	0	3	0
Easter,1b..	5	3	12	0	Ch'pman,cf	4	2	7	0
Doby,cf...	4	1	5	0	Fain,1b....	3	2	3	1
Rosen,3b..	4	2	0	1	Joost,ss...	4	0	1	6
B'dreau,ss	3	1	0	3	H'cock,2b..	3	2	3	2
aTucker..	0	0	0	0	Guerra,c..	2	0	4	0
Boone,ss..	1	0	0	0	bMcCosky.	1	0	0	0
Avila,2b...	4	1	2	4	Brissie,p...	1	0	0	0
Murray,c...	3	1	3	0	Wyse,p....	0	0	0	0
Garcia,p..	4	2	0	4	Scheib,p...	0	0	0	0
					cValo.....	1	0	0	0
Totals..	38	12	27	12	Totals..	34	9	27	7

aRan for Boudreau in seventh.
bFlied out for Guerra in ninth.
cFlied out for Scheib in ninth.

Cleveland	000	200	140—7
Philadelphia	000	100	000—3

Runs—Clark, Easter (2), Doby, Rosen, Tucker, Avila, Dillinger, Chapman, Fain. Runs batted in—Easter, Doby, Rosen (3), Murray, Garcia, Lehner, Fain, Joost. Two-base hits—Easter, Rosen, Boudreau, Garcia (2), Chapman. Three-base hits—Dillinger, Doby. Home runs—Fain, Rosen. Stolen base—Avila. Double plays—Boudreau to Avila to Easter (2). Left on bases—Cleveland, 5; Philadelphia, 7. Base on balls—Wyse, 1; Garcia, 3. Strikeouts—Brissie, 2; Garcia, 3. Hits—Brissie, 9 in 7⅓; Wyse, 3 in ⅔; Scheib, 0 in 1. Winner—Garcia (3-4). Loser—Brissie (1-8). Umpires—Boyer, Passarella, Berry and Boyer. Time—2:33. Attendance—3811.

Capital Casters Win Mid-Atlantic Skishing Title

Newport News, Va., June 10 (AP). Led by Jay C. Reed, who broke a casting record of two years standing, the National Capital Casting Club of Alexandria swept all but one senior event today in the first annual Mid-Atlantic Skish Tournament in Mariners' Museum.

Reed's longest cast was 209 feet 1 inch. His average was 200 feet 8 inches. The previous record was 191 foot average.

P. A. Nichols of Alexandria took top honors in the bass bug distance feature with an average of 92 feet 4 inches, considered phenomenal. He was helped greatly by a stiff breeze.

A group of youths from the Norfolk side of Hampton Roads swept most of the honors in the junior events.

Walcott, Conny Rux Bout Called Off

Cologne, June 10 (AP).—The bout between Jersey Joe Walcott, Camden, N. J., heavyweight contender, and Conny Rux of Germany, tentatively scheduled here for July 9, was called off tonight.

Both men had agreed to the fight but Promoter Joachim Goettert, who has Rux under a long-term contract, said he wanted his fighter to perform only in Berlin.

Walcott outpointed German Heavyweight Champion Hen Ten Hoff, at Manheim, May 28.

Rockets Want Games

The Pi Phi Rockets 17-and under baseball team is looking for games both at home and away. Call Jack Polk at Randolph 1635.

Welch Miners Beat Out Rebels, 35 to 7

Welch, W. Va., June 9 (AP).—Shades of the Boston Red Sox! The Welch Miners set a new Appalachian League record here tonight by blasting out a 35-7 victory over the New River Rebels.

Welch banged out 31 hits, including nine doubles, four triples and two home runs—one with the bases loaded.

Associated Press WIREPHOTO

WHO SAYS TRAINING IS TOUGH?—Part of Middleweight Champion Jake LaMotta's training program for his title defense against Rocky Graziano in New York June 28 is sittting on the edge of the outdoor swimming pool at his Lake Kiameshia, N. Y., headquarters, while his wife, Vickie, tugs at his toes. Nice training if you can get it

TIGERS—From Page 1-C

Tigers Club Bosox, 18-8, Take Lead

singles on his previous five trips to the plate and Gerry Priddy connected safely on four of his five tries.

With Junior Stephens out with a pulled leg muscle, Billy Goodman took over shortstop after playing every other infield position for the Sox this season.

Detroit.	AB	H	O	A	Boston.	AB	H	O	A
Lipon,ss..	6	3	1	2	Vollmer,cf.	5	1	3	0
Priddy,2b.	5	4	2	6	G'dman,ss.	5	1	2	4
Kell,3b....	4	2	0	1	Williams,lf	4	3	2	1
aKeller...	0	0	0	0	Dropo,1b...	4	3	7	2
Lake,3b...	0	0	0	0	Zarilla,rf.	5	1	2	0
Wertz,rf..	4	2	1	0	Doerr,2b..	4	1	4	4
Evers,lf...	5	2	2	0	Tebbetts,c.	4	1	6	0
Groth,cf..	6	5	1	0	Stringer,3b	4	1	0	2
K'loway,1b	6	1	12	0	Kinder,p...	3	0	0	1
Robinson,c	5	1	6	0	Johnson,p.	0	0	0	0
Trout,p...	4	1	1	3	bWright...	1	1	0	0
H'teman,p	1	0	0	1	M'terson,p.	1	0	0	0
Totals..	46	21	27	14	Totals..	39	13	27	14

aWalked for Kel lin ninth.
bDoubled for Johnson in seventh.

Detroit	000	700	308—18
Boston	110	101	301— 8

Runs—Lipton, Priddy (2), Kell, Keller, Wertz (3), Evers (3), Groth (3), Kolloway (2), Trout, Houtteman, Vollmer (2), Goodman, Williams (2), Zarilla, Doerr, Wright. Errors—Stringer (2), Vollmer, Kell. Runs batted in—Williams, Stringer, Tebbetts, Dropo (4), Goodman, Lipon, Evers (2), Groth (4), Kolloway (2), Robinson (2), Priddy (2), Kell, Wertz (3). Two-base hits—Doerr, Kell, Zarilla, Williams, Wright, Goodman, Priddy, Vollmer. Three-base hit—Groth. Home runs—Williams, Wertz, Evers. Strikeouts—Kell. Double plays—Trout to Kolloway, Stringer to Doerr to Dropo, Doerr to Goodman to Dropo. Left on bases—Detroit, 8; Boston, 6. Base on balls—Houteman, 1; Kinder, 6. Hits—Trout, 10 in 6⅓; Houtteman, 3 in 2⅔; Kinder, 13 in 6 (pitched to 3 batters in seventh); Johnson, 0 in 1; Masterson, 6 in 2. Hit by pitched ball—By Trout (Dropo). Winner—Trout (4-0). Loser—Kinder (3-6). Umpires—Pappas, Hubbard and Rommel. Time—2:40. Attendance—25,851.

Terps' Trainer Lectures Coaches

Williamsburg, Va., June 10 (AP).—More than 50 college and high school coaches are expected to be present when the Southern Conference Trainers Association begins its three-day second annual clinic on athletic injuries at the College of William and Mary next Thursday.

A three-hour program will be held Thursday, started by a lecture on muscle injuries by Duke Wyr, University of Maryland trainer and president of the association.

Oxon Hill Wins 12-7

Bill Taylor's one-hitter led Oxon Hill to a 12-7 triumph over Forest Heights yesterday at Livingston Playground.

Minor League Standings

INTERNATIONAL LEAGUE

	W.	L.	Pct.		W.	L.	Pct.
Rochester	28	18	.609	Syracuse.	20	18	.526
Montreal	26	19	.578	Jersey C..	20	22	.476
Ser'gfield	23	19	.548	Toronto..	16	27	.372
Baltimore	21	18	.538	Buffalo..	14	27	.341

YESTERDAY'S RESULTS

Toronto at Baltimore, rain.
Montreal, 7 ..... Jersey City, 4
Springfield, 5 ..... Buffalo, 0

AMERICAN ASSOCIATION

	W.	L.	Pct.		W.	L.	Pct.
Min'polis	27	16	.628	St. Paul..	21	24	.467
Ind'polis.	29	21	.580	Kansas C.	20	24	.455
Louisville	26	20	.565	M'waukee	20	24	.455
Columbus	21	22	.488	Toledo....	17	30	.362

Yesterday's Results

Toledo, 3 ..... Indianapolis 2

PACIFIC COAST LEAGUE

	W.	L.	Pct.		W.	L.	Pct.
Hollyw'd.	43	29	.597	San Fr'sco	34	38	.472
San Diego	42	32	.568	L. Angeles	34	38	.472
Oakland.	39	31	.557	Seattle...	32	39	.451
Portland.	35	33	.522	Sacr'ento.	27	47	.365

Yesterday's Results

Hollywood, 4 ..... San Diego 1
Sacramento, 7 ..... Oakland 6
Los Angeles, 4-0 ..... Portland 1-5

SOUTHERN ASSOCIATION

	W.	L.	Pct.		W.	L.	Pct.
Atlanta..	36	16	.692	N.Orleans	26	26	.500
Bing'ham	31	21	.596	Mobile...	25	28	.472
Memphis	30	23	.566	Ch'ancoga	25	30	.455
Nashville	26	25	.510	LittleRock	10	40	.200

TEXAS LEAGUE

	W.	L.	Pct.		W.	L.	Pct.
Ft.Worth	43	16	.729	Beaumont	26	31	.456
Tulsa...	31	23	.574	Dallas..	26	32	.448
S.Antonio	29	26	.527	Shreven't	26	32	.448
Okla.City	28	29	.491	Houston.	18	38	.321

Results

COLLEGE BASEBALL

Princeton, 11 ..... Yale 0
Seton Hall, 9 ..... Lafayette 3
Holy Cross, 3 ..... Dartmouth 2
Tufts, 9 ..... Boston College 4
Rensselaer, 4 ..... Union, 3 (11 innings)
Colgate, 7 ..... Cornell 5
Rutgers, 10 ..... Virginia 7
Drew, 6 ..... Newark Engineering 3
Drew (N.J.), 6 .. Newark col. of Eng., 3
Rutgers, 10 ..... Virginia, 7

NCAA DISTRICT 2 PLAYOFFS

Semi-Finals

Wake Forest, 9 ..... Kentucky 2

NCAA DISTRICT 3 PLAYOFFS

Wisconsin, 4 ..... Ohio University 1
(Wisconsin wins District 4 title).

Snug Harbor Meets Maryland Dodgers

Snug Harbor and the Maryland Dodgers, tied for first place in the Prince Georges Suburban League, meet this afternoon at 3 p. m. at Prince Georges Stadium. Both teams have records of four victories and no defeats.

Frank Breaks 2 of His Marks In AAU Meet

Harrisburg, Pa., June 10 (AP).—Victor Frank shattered his own discus and shot put meet records here today in the rain-dampened thirty-eighth annual Middle Atlantic AAU track and field championships.

The Yale University star added 6¼ inches to the 50 feet, ¾ inches shot put record he established last year. His winning discuss throw was 168 feet, 11 inches more than 3 inches better than his 165 feet 2½-inch mark last year.

Frank and James Gehrdes of Penn State were the only double winners. Gehrdes, a surprise arrival, copped both hurdles events but an intermittent rain hindered him from breaking his last year's records.

Richard Hart set the only other new standard when he won the mile in 4:15.5. Hart's stretch kick enabled him to pull ahead of John Joe Barry, British Empire champion from Ireland.

Wisconsin Beats Ohio For District 4 Title

East Lansing, Mich., June 10 (AP). The University of Wisconsin won the District 4 NCAA baseball title today by beating Ohio University, 4 to 1.

The Badgers co-champions of the Big Ten, thus earned the right to represent the district in the NCAA finals next week at Omaha.

DOUBLE HEADER TODAY
WASHINGTON vs. CHICAGO
1:30 P.M.
GRIFFITH STADIUM

Princeton Romps, 11-0, Behind D. C. Hurler

Princeton, N. J., June 10.—Harry Brightman of Washington, D. C., pitched a three-hitter and struck out seven men to lead Princeton to an 11-0 triumph over Yale here this afternoon.

Brightman formerly played with Randolph-Macon Academy of Front Royal, Va.

Major League Batting and Pitching

AMERICAN LEAGUE

The records below include day games played Thursday, June 8.

CLUB BATTING

	AB	R	H	2B	3B	HR	Rbi	Pct.
Boston	1755	370	553	90	20	62	357	.315
New York	1525	271	443	74	28	34	249	.290
Detroit	1489	242	426	95	16	31	222	.287
Cleveland	1448	205	397	66	17	36	193	.275
Philadel.	1506	214	400	56	13	40	190	.266
Chicago	1544	183	403	54	18	24	169	.262
Wash.	1435	168	371	42	20	22	170	.262
St. Louis	1370	208	331	60	11	36	190	.242

CLUB FIELDING

	G	PO	A	E	DP	Pct.
Boston	49	1280	563	36	51	.980
Washington	43	1166	465	38	46	.978
New York	44	1179	431	37	45	.978
Cleveland	43	1126	459	40	47	.977
Chicago	45	1169	516	43	65	.975
Philadelphia	45	1181	508	44	65	.974
Detroit	42	1134	470	42	46	.974
St. Louis	41	1078	456	39	40	.963

Triple play—Washington.

INDIVIDUAL BATTING

	AB	R	H	Hr	Rbi	Pc.
Delsing, New York.	8	2	4	0	2	.500
Kell, Detroit	174	39	67	2	30	.385
Dropo, Boston	181	32	58	14	51	.384
Zarilla, Boston	141	29	53	1	26	.376
Doby, Cleveland	130	22	49	4	28	.377
Hutchinson, Detroit	35	8	13	0	9	.371
Mele, Washington	92	11	34	3	22	.370
Evers, Detroit	134	26	49	6	33	.366
Pesky, Boston	176	47	63	0	22	.358
Henrich, New York	70	16	25	4	21	.357
Vollmer, Wash.-B'ston	49	15	17	4	15	.347
Rizzuto, New York	174	37	60	1	25	.345
DiMaggio, Boston	161	45	62	1	14	.343
Lehner, Philadelphia	159	15	54	4	27	.340
Tebbetts, Boston	109	18	37	5	22	.339
Goodman, Boston	83	15	28	2	12	.337
Kennedy, Cleveland	126	22	42	4	14	.333
Hitchcock, Philadel.	33	3	11	0	8	.333
Baker, Chicago	12	4	4	0	1	.333
Williams, Boston	160	51	53	16	57	.331
Mapes, New York	132	29	43	3	17	.326
Bauer, New York	86	18	28	1	17	.326
Lipon, Detroit	166	30	54	0	15	.325
Woodling, New York	106	18	34	0	15	.321
Noren, Washington	97	16	31	3	11	.320
Yost, Washington	163	24	52	5	18	.319
Wertz, Detroit	181	25	57	5	47	.315
W. Johnson, N. York	89	16	28	2	18	.315
Mitchell, Cleveland	173	18	54	0	19	.312
Boone, Cleveland	52	10	16	1	8	.308
Berra, New York	174	31	53	6	34	.305
Groth, Detroit	161	26	49	6	27	.304
Majeski, Chicago	169	20	51	3	21	.302
Murray, Cleveland	43	6	13	1	5	.302
Masi, Chicago	110	13	33	1	18	.300
Stephens, Boston	211	51	63	13	61	.299
Robinson, Detroit	84	15	25	3	11	.298
Fain, Philadelphia	159	30	47	7	29	.296
Dillinger, Philadel.	183	26	54	2	23	.295
Tucker, Cleveland	17	2	5	1	2	.294
Zernial, Chicago	154	20	45	8	25	.292
Lollar, St. Louis	130	13	38	6	21	.292
Michaels, Chi.-Wash.	158	25	46	4	21	.291
Wright, Boston	35	9	10	0	11	.291
Rosen, Cleveland	159	32	46	11	31	.289
Arft, St. Louis	122	25	35	1	11	.287
Mosea, Philadelphia	39	9	11	1	6	.282
Carrasquel, Chicago	151	16	42	1	16	.278
Coombs, Bost.-Wash.	47	5	13	0	4	.277
Lenhardt, St. Louis	113	22	31	6	16	.274
Goldsberry, Chicago	73	14	20	2	9	.274
McCosky, Philadelphia	65	9	18	0	4	.273
Robertson, Washington	58	8	15	0	6	.273
Doerr, Boston	173	28	47	6	40	.272
Philley, Chicago	180	18	49	1	18	.272
Coleman, New York	151	20	41	2	12	.272
Stewart, Washington	129	15	34	0	11	.264
Grasso, Washington	46	6	12	0	5	.261
DiMaggio, New York	158	35	41	10	41	.259
Robinson, Wash.-Chi.	163	24	42	2	19	.258
Kokos, St. Louis	140	23	36	7	20	.257
Collins, New York	102	22	26	3	12	.255
Boudreau, Cleveland	111	8	28	0	9	.252
Coan, Washington	107	18	27	5	18	.252
Joost, Philadelphia	152	28	38	6	14	.250
Easter, Cleveland	112	17	28	5	17	.250
Hegan, Cleveland	108	13	27	2	10	.250
Guerra, Philadelphia	84	11	21	2	11	.250
Astroth, Philadelphia	28	3	7	0	4	.250
Valo, Philadelphia	125	15	31	2	9	.248
Malone, Chicago	61	2	15	0	9	.246
Suder, Philadelphia	128	18	31	5	21	.242
Wood, St. Louis	78	11	19	6	18	.241
Sievers, St. Louis	104	13	25	2	18	.240
Batts, Boston	75	8	18	1	7	.240
Gordon, Cleveland	138	17	33	3	16	.239
Demars, St. Louis	105	15	25	0	9	.238
Chapman, Philadel.	140	24	33	6	23	.236
Ortiz, Washington	51	3	12	0	7	.235
Friddy, Detroit	175	31	41	1	13	.234
Ostrowski,-Chi.-Wash.	66	12	15	4	9	.227
Dente, Washington	178	17	39	0	15	.219
Kozar, Wash.-Chicago	89	8	12	1	4	.203
Evans, Wash.	108	9	21	2	12	.194
Vernon, Cleveland	89	7	17	0	8	.191

PITCHING

	Ip	H	BB	SO	W	L	Pct.
Sanford, N. York.	48	45	33	23	3	..	1.000
Trout, Detroit	30	29	13	14	3	..	1.000
Byrne, New York.	62	56	39	35	6	1	.857
Stobbs, Boston	60	58	30	30	4	1	.800
McDermott, Bost.	50	45	48	36	4	1	.800
Lopat, New York.	69	66	22	23	7	2	.778
Trucks, Detroit	48	45	21	27	3	1	.750
Schans, Boston	19	17	17	10	3	1	.750
Gray, Detroit	58	52	26	36	5	2	.714
Hudson, Wash.	81	79	36	21	7	3	.700
Dobson, Boston	86	81	32	26	7	3	.700
Lemon, Cleveland.	80	82	40	42	6	3	.667
Raschi, New York.	74	68	40	43	6	3	.667
Hutchinson, Det.	74	99	17	20	6	3	.667
Newhouser, Det.	46	42	16	17	4	2	.667
Marrero, Wash.	46	40	10	28	2	1	.667
Gromek, Clevel'nd.	26	24	9	3	2	1	.667
Judson, Chicago	23	21	17	5	2	1	.667
Hooper, Philadel.	57	56

Cards Beat Giants, 6-2, Take Lead as Reds Bump Off Bums

Munger Halts N.Y. Streak at 7, Wins 3d

St. Louis, June 10 (AP).—The St. Louis Cardinals took over undisputed possession of first place in the National League today, beating the surging New York Giants, 6-2, while the Brooklyn Dodgers, former cotenants, bowed to the Reds in Cincinnati.

Red Munger went the distance for the first time since April 27 and scattered eight hits to bag his third victory. The loss snapped a seven-game Giant winning streak and tumbled the New Yorkers back into sixth place behind the Chicago Cubs.

The Giants were the first to score, pushing a run across in the second after two were out on a walk and double by Rookie Gilbert. Rookie Bill Howerton tied it in the Card half of the second when he hit his first major league home run.

Stan Musial tripled and scored the tie-breaking run as Enos Slaughter grounded out in the third and the Cards were never headed.

The Red Birds picked up single runs in the fourth and fifth and iced the decision with two in the seventh on singles of Ed Kazak, Howerton, Marty Marion and a double by Del Rice.

Manager Leo Durocher of the Giants employed five pitchers, with Starter Clint Hartung taking the rap, his first loss of the season. The Cards now have beaten the Giants four straight times without a loss.

New York	AB	H	O	A	St. Louis	AB	H	O	A
Stanky,2b	5	1	2	5	Walker,cf	4	1	3	0
L'ckman,lf	5	0	4	0	S'dienst,2b	5	0	2	5
Mueller,rf	5	1	1	0	Musial,1b	4	2	12	0
Th'pson,3b	4	1	1	0	Slaughter,rf	4	0	1	0
T'mson,cf	4	0	3	1	Kazak,3b	3	1	0	3
Westrum,c	3	1	3	0	How'ton,lf	2	2	2	0
Gilbert,1b	3	2	9	1	Marion,ss	3	2	2	5
Dark,ss	3	1	1	4	Rice,c	4	2	3	0
Hartung,p	1	0	0	1	Munger,p	4	0	0	0
Jones,p	0	0	0	0					
aW'therly	1	1	0	0					
bRufer	0	0	0	0					
Hansen,p	0	0	0	1					
Maglie,p	0	0	0	0					
cJ'gensen	1	0	0	0					
Higbe,p	0	0	0	0					
Totals	35	8	24	13	Totals	33	10	27	11

aSingled for Jones in sixth.
bRan for Weatherly in sixth.
cPopped out for Maglie in eighth.

New York	010	001	000—2
St. Louis	011	110	20x—6

Runs—Westrum (2), Musial, Kazak, Howerton (3), Munger. Error—Dark. Runs batted in—Gilbert, Howerton, Slaughter, Rice (2), Weatherly, Marion. Two-base hits—Musial, Gilbert, Rice, Dark. Three-base hit—Musial. Home run—Howerton. Double plays—Dark to Stanky to Gilbert, Thomson to Dark to Stanky to Gilbert. Left on bases—New York, 10; St. Louis, 10. Base on balls—Hartung, 4; Munger, 4; Jones, 3. Strikeouts—Hartung, 1; Munger, 2; Maglie, 1; Higbe, 1. Hits—Hartung, 3 in 2⅓; Jones, 3 in 2⅔; Hansen, 4 in 1⅓; Maglie, 0 in ⅔; Higbe, 0 in 1. Winner—Munger (3-2). Loser—Hartung (2-1).

Garagiola Will Be Out Eight Weeks

St. Louis, June 10 (AP).—The St. Louis Cardinals announced tonight that Joe Garagiola, their hard-hitting catcher, will undergo an operation Monday and will be out of action for about eight weeks.

The announcement said Joe's injury has been diagnosed as a serious displacement of the left shoulder blade. He suffered the injury June 1 in a tumble at first base against the Brooklyn Dodgers. Joe's batting average is .347.

Lucas Hits 3 Homers, Pitches Three-Hitter

Dave Lucas was a one-man team y sterday for the Mount Pleasant Tigers unlimited baseball team. He pitched a three-hit shutout against Takoma Park, winning, 17-0, at College Park. He also blasted three homers over the right field wall, adding a single in his last trip up, driving in nine runs.

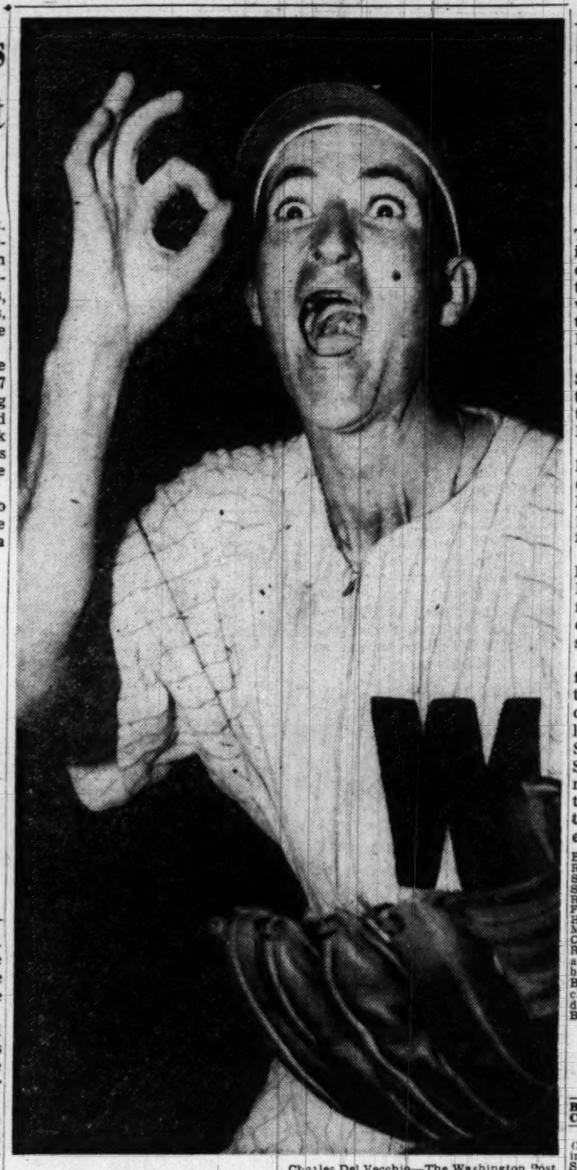

Charles Del Vecchio—The Washington Post

HE MUCHO HAPPY—Glassy-eyed, happy and yelling at the top of his lungs, Sandalio Consuegra, Nats rookie Cuban pitcher, makes with the zero sign after blanking the Chicago White Sox in his major league debut yesterday. He permitted only three hits in pitching the Nats to a 6-0 victory, restricted to 4⅓ innings by rain

Kluszewski's Homer Trips Brooks, 4-3

Cincinnati, June 10 (AP).—Big Ted Kluszewski belted a home run into the rightfield bleachers with one out in the ninth inning today to give the Cincinnati Reds a 4-3 victory over Brooklyn and knock the Dodgers out of a tie for the National League lead.

The Dodgers, who were tied with St. Louis for the top spot, tumbled to second as the Cardinals defeated the New York Giants, 6-2, in St. Louis.

Kluszewski unloaded off Rex Barney, third Dodger pitcher, who entered the game in the ninth after Ralph Branca gave way for a pinch-hitter in the top of the frame.

Home runs off starter Preacher Roe by Grady Hatton and Danny Litwhiler accounted for the Reds' first two runs. Hatton scored another on errors by Jackie Robinson, Carl Furillo and a passed ball.

Herm Wehmier went all the way for the Reds to post his third victory of the season and his second over the Dodgers. Wehmier allowed eight hits including Duke Snide's tenth home run. George Shuba batted in Brooklyn's other runs on a double and single. The tail-end Reds now have beaten the Dodgers three times in four engagements.

Brooklyn	AB	H	O	A	Cincinnati	AB	H	O	A
Reese,3b	4	0	1	4	Hatton,3b	3	1	1	2
Shuba,lf	4	2	2	0	Usher,cf	4	1	2	0
Snider,cf	4	2	1	0	W'rostek,rf	4	0	2	0
Rob'son,2b	4	0	3	3	Scheffing,c	4	0	5	0
Furillo,rf	5	2	3	0	L'whiler,lf	4	2	3	0
Hodges,1b	4	0	7	0	Kl'ewski,1b	4	2	8	1
Morgan,ss	4	1	2	0	Stallcup,ss	3	1	0	3
C'anella,c	2	0	6	1	Adams,2b	3	0	3	0
Roe,p	1	0	0	0	W'meier,p	3	0	3	5
aH'manski	1	1	0	0					
bPalica	0	0	0	0	Totals	32	7	27	11
Branca,p	0	0	0	1					
cBrown	0	0	0	0					
dMiksis	0	0	0	0					
Barney,p	0	0	0	0					
Totals	33	8	25	9					

aDoubled for Roe in seventh.
bRan for Hermanski in seventh.
cWalked for Branca in ninth.
dRan for Brown in ninth.
*One out when winning run scored.

Brooklyn	000	010	101—3
Cincinnati	001	110	001—4

Runs—Snider, Palica, Miksis, Hatton (2), Litwhiler, Kluszewski. Errors—Robinson, Furillo. Runs batted in—Shuba (2), Snider, Hatton, Litwhiler, Kluszewski. Two-base hits—Morgan, Furillo, Hermanski, Shuba. Home runs—Snider, Kluszewski, Hatton, Litwhiler. Sacrifices—Roe, Reese. Double play—Robinson to Hodges. Left on bases—Brooklyn, 11; Cincinnati, 4. Base on balls—Branca, 1; Wehmeier, 6. Strikeouts—Roe, 2; Branca, 2; Barney, 1; Wehmeier, 4. Hits—Roe, 6 in 6; Branca, 0 in 2; Barney, 1 in ⅓. Passed ball — Campanella. Winner — Wehmeier (3-7). Loser—Barney (1-2). Umpires—Robb, Barlick and Donatelli. Time—2:40. Attendance—6258.

Cubs Blast Bickford, Outslug Braves, 13 to 10

Chicago, June 10 (AP).—The Chicago Cubs defeated the Boston Braves, 13-10, in a 29-hit slugfest here today to snap a three-game losing streak. The Braves routed Paul Minner with a five-run splurge in the third, but the Cubs overcame the handicap and knocked out the Boston starter, Vern Bickford.

Boston	AB	H	O	A	Chicago	AB	H	O	A
Jethroe,cf	6	1	3	0	Ra'ford,2b	5	0	2	2
T'geson,1b	6	1	5	0	Walker,c	5	3	6	0
H'mes,rf,lf	5	4	2	0	Owen,c	0	0	2	0
Gordon,3b	6	2	1	2	Ca'retta,1b	3	1	8	1
Cooper,c	4	1	6	1	Bauer,lf	3	0	1	0
Olmo,lf	1	0	0	0	Pafko,cf	4	2	2	0
Mauch,2b	0	0	1	0	Edwards,rf	2	2	1	0
Kerr,ss	3	1	3	2	Northey,rf	2	2	3	0
Bickford,p	2	0	0	0	Serena,3b	4	1	0	3
M'rshall,rf	4	2	1	0	Smalley,ss	5	3	3	0
Sisti,2b	1	0	2	1	Minner,p	1	0	0	0
bElliott	1	0	0	0	Kl'stein,p	0	0	0	0
Donovan,p	1	0	0	0	Lade,p	2	0	0	0
Hogue,p	1	1	0	0	aB'rkowski	1	1	0	0
H'afield,2b	0	0	0	0	Dubiel,p	0	0	0	0
Chipman,p	0	0	0	0	Verban,cf	0	0	0	0
Johnson,p	0	0	0	0	Leonard,p	0	0	0	0
cBurris	1	1	0	0					
Totals	41	14	24	6	Totals	37	15	27	8

aSingled for Lade in seventh.
bPopped out for Sisti in eighth.
cDoubled for Johnson in ninth.

Boston	005	100	103—10
Chicago	004	030	33x—13

Runs—Jethroe, Torgeson, Holmes (2), Gordon, Olmo, Kerr, Marshall (2), Burris, Walker, Cavarretta (2), Bauer, Pafko (3), Edwards, Northey (2), Serena, Smalley, Verban. Runs batted in—Torgeson (2), Burris (2), Marshall (2), Bickford, Edwards (2), Pafko, Smalley (2), Holmes (2), Northey (5), Hogue, Borkowski (2), Ramazotti. Two-base hits—Jethroe, Edwards, Burris, Smalley, Northey, Hogue, Pafko (2), Gordon. Home runs—Torgeson, Holmes, Northey. Double play—Sisti to Kerr to Torgeson. Left on bases—Boston, 12; Chicago, 7. Base on balls—Bickford, 3; Minner, 1; Klippstein, 2; Donovan, 2; Lade, 3; Hogue, 1; Chipman, 1; Dubiel, 2. Strikeouts—Bickford, 3; Minner, 2; Lade, 4; Hogue, 1; Johnson, 2; Leonard, 1. Hits—Minner, 6 in 2 (faced 4 batters in 3d); Bickford, 6 in 2⅓; Klippstein, 1 in ⅓; Lade, 7 in 4⅔; Johnson, 0 in ⅔; Donovan, 2 in 1⅓ (faced 3 batters in 5th); Hogue, 4 in 3; Dubiel, 3 in 1 (faced 3 batters in 9th); Chipman, 3 in ⅓; Leonard, 1 in 2. Wild pitch—Klippstein. Winner—Lade (2-1). Loser—Hogue (0-2). Umpires—Stewart, Conlan and Gore.

St. Teresa's Holds Athletic Banquet

St. Teresa's will hold its annual athletic banquet at 6 p. m. today at the school hall, 13th and V st. se. Approximately 70 boys and girls will receive awards.

Joe Kozik, Gonzaga High coach, will be the main guest at the affair. Trophies will be given the boys' mid-Atlantic CYO basketball championship team and the 1949 District CYO baseball teams. The boys' football and girls' softball and basketball teams also will be feted.

Honored as outstanding athletes will be baseball pitcher Henry Wallach and basketball forward Bob Rusevlyan.

Budge Patty Wins

Stockholm, June 10 (AP).—Budge Patty of Los Angeles defeated Torsten Johansson, Swedish Davis Cup team member, 3—6, 7—5, 10—8, in an international tennis tournament today.

Associated Press WIREPHOTO

Left to right, George Fazio, Ben Hogan and Lloyd Mangrum

Three Open Leaders who'll meet for Championship today at "murderous Merion"

Meets Segura

Kramer Gains Semifinals In Pro Net

Cleveland, June 10 (AP).—Playing on a court made spongy by rain, Jack Kramer blasted his way into the semifinals of the National Professional Tennis Tournament today with a 6—1, 6—2, 6—3 victory over Carl Earn of Los Angeles.

Big Jake had his tough service under control and it took him just 50 minutes to dispose of the left-hander. Unorthodox bounces resulting from the soft condition of one side of the court gave both players considerable difficulty.

Kramer will tackle Pancho Segura of Ecuador tomorrow. Bobby Riggs, defending champion, and Frank Kovacs of Oakland, Calif., already are in the semifinals.

Segura teamed with Frank Parker of Milwaukee to eliminate Vinnie Richards of New York and Gene Mako of Los Angeles, 6—2, 6—2, and move into the doubles semifinals.

Fuchs Sets Another Mark

New York, June 10 (AP).—Jim Fuchs, Yale's record-breaking shot putter, added another mark to his list today when he heaved the iron ball 57 feet 9¾ inches at the Metropolitan AAU track and field championships. Fuchs, competing for the New York A. C. eclipsed the old record of 56 feet 6¾ inches set by Stanley Lampert last year.

Brothers K. O.'s Kreitz

Duesseldorf, Germany, June 10 (AP).—Elkins Brothers, heavyweight from Washington, D. C., knocked out Jean Kreitz of Germany in the second round of their scheduled 10-round fight tonight.

OPEN—*From Page 1-C*

Fazio, Hogan, Mangrum Tie In Open; Play Off Today

nated from serious competition most of the early-blooming entrants, and everybody knew it was going to be a finish duel between such season campaigners as Mangrum, Harrison, Johnny Palmer, Badin, N. C.; Cary Middlecoff, the defending champion, Hogan and Jim Ferrier, who blew the Masters title.

After 54 holes, Mangrum, with a fine 69, one under par for the morning round, was in front with 211. Harrison had 212. Palmer, Hogan and Middlecoff were tied at 213 and Ferrier had 214. Fazio at this point was not seriously considered with 217.

Galleries Switch to Hogan

Before the running, excited galleries could get their bearings as they rushed from one match to another, Mangrum, Palmer and Harrison went five over par on the first nine holes of the closing round.

A lot of people lost interest in them right then and Hogan, playing with Middlecoff, caught the fancy of the galleries.

On the outgoing nine, Hogan played the type of almost flawless golf for which he is noted, hitting green after green for pars. His only slip was the 195-yard third hole, where he three-putted from 40 feet.

His 37, one over par, was good enough to put him in a position after 63 holes to win the title by two strokes, if he could play the time, it was known that the 287's time, it was known that the 287s posted by Mangrum and Fazio were the scores to beat.

Middlecoff, meanwhile, was shooting aggressive, almost reckless golf, going for the pin on every hole, regardless of its position on the tricky greens and trying to reach the tightly guarded par 5s in two.

Cary had three 6s on his card going out, soon was out of the picture, and ended up with 79 for 292.

Hogan, coming home, three-putted the 400-yard 12th from the edge of the green after injuring himself teeing off. He wasted another stroke on the 395 fifteenth, with another three-putt green from 25 feet.

Now the galleries were saying: "What's happening to Ben? Is he going to blow it? Maybe the little buy simply is worn out. He isn't too strong since that auto accident. Anyway, he's got to get par from here in to win.

He got his par 4 on "Hell's hill," the devilish 445-yard sixteenth, but he lost his last advantage on the 230-yard seventeenth.

His long iron shot off the tee went into a shallow sand trap to the left. He blasted out short and missed an 8-footer for the par.

Ben Cans 4-Footer

Now he faced the eighteenth, probably the toughest hole on the course, and needed a par 4 on this 458-yarder to tie Mangrum and Fazio. He came through, getting to the green nicely in two. His first putt on the huge green left him a 4-footer, but he canned it to the shouts of the thousands surrounding the place.

The fellow who played the best golf over today's 36 holes was Fazio, never before a figure in the National Open picture. George, about as baldish as Bing Crosby, went around in the morning in 72, two over par, and tossed in a neat 70 for the afternoon round.

He was little short of sensational on the tough back nine on both rounds. In the morning, after a shaky 40 going out, he came home in 32, two under, and had a string of five 3's—the hottest stretch of the tournament from the 13th through the 17th. He had birdies on the 14th, 15th and 16th with three 15-foot putts. A tee shot into the rough cost him a bogey 5 on the 18th.

Fazio Hot on Back Nine

In the afternoon, George went out in 37, one over, and again took the second nine apart in 33. He had birdies on the 13th, with a 4-footer, and the 15th with a 9-footer, and lost a stroke on the 14th when he drove into the rough.

Mangrum was in a bad way on the outgoing nine in the afternoon after taking the 54-hole lead at 211. His card read 562, 655, 543—41. He simply couldn't do anything right.

But he regained his bearing well enough to do the closing nine in 35, one over par.

That gave him a tie for the title with a finishing round of 76. He wasn't very happy with it, sitting around the dressing room trying to figure out what had happened to him.

But the world will look brighter to him or Hogan, if either wins the playoff, and Fazio already is pretty happy with the whole idea of being in a tie for the title.

At Open

Middlecoff, Middlegr'nd Are Confused

By Morris Siegel
Post Reporter

MERION GOLF CLUB, Ardmore, Pa., June 10.—Trying to inform the press tent of the result of the New York horse race and the progress of the Open championship, one reporter got somewhat confused here late this afternoon. "Middlecoff won the Belmont and Middleground is three over par at the sixteenth," he bellowed.

If you're a long-shot better, take George Fazio over Ben Hogan and Lloyd Mangrum in tomorrow's playoff for the championship. The new pro at Washington's Woodmont Country Club was the only golfer in the starting field of 165 who improved his score from day to day on wicked Merion. He started with a 73, then came a 72, a second 72 and finally a par 70 today.

Comparatively speaking, Sam Snead worked for coolie wages in the three-day event. He usually receives at least $500 for one 18-hole exhibition, but all he got for his 72-hole score of 294 in the Open was $133.

ALTHOUGH he wouldn't admit it, Gene Sarazen was disappointed that he didn't do better than Jimmy Demaret, who recently teed off on him in the newspapers. Sarazen, leading Demaret by five strokes at the halfway point, finished with 302 against Demaret's 296.

And what happened to Lee Maxey, jr., the 26-year-old Alabaman who shot a record 64 Thursday? He finished up 75-77 today for 292, only five strokes off the pace, not at all bad for a youngster making his first big time appearance.

Prices went up all around Merion today. Parking lots which charged 50 cents Thursday and Friday were asking and getting $1.50 today while taxicab rates from Philadelphia to Merion suddenly zoomed from $2.50 to $4 per person.

O. K. Keeler, veteran golf writer for the Atlanta Journal and Bobby Jones' Boswell, was as excited as the youngest reporter at today's thrilling finish despite the fact he was covering his 71st major golf championship.

MANY OF the 200 newspapermen covering the Open were scurrying around Philadelphia and environs tonight looking for lodging. Most of the writers had checked out of their hotels this morning, not expecting a tie and a playoff. Their rooms were quickly gobbled up by thousands of conventioneers in Philly.

In addition to a sound game, George Fazio also has a good omen going for him tomorrow. Shortly after he became professional at Oakmont in Pittsburgh, Lew Worsham won the Open in 1947. Fazio only recently became pro at Woodmont.

There were almost as many former Open champions in the galleries today as there were players. Former winners here for the biggest show in golf included Byron Nelson, Freddie McLeod (Columbia Country Club), Worsham, Denny Shute, Craig Wood, Billy Burke, Lawson Little, the last six eliminated from this tournament yesterday.

Grace Demoss, Miss Lindsay Gain Finals

Dallas, Tex., June 10 (AP).—Marjorie Lindsay, Decatur, Ill., and Gracie Demoss, Corvallis, Oreg., went into the finals of the Women's Trans-Mississippi Golf Tournament today.

Miss Lindsay defeated Betty Dodd of San Antonio, 2 and 1, and Miss Demoss defeated Beverly Hanson, Indio, Calif., 1 up, in the semifinals.

The two will meet tomorrow over 36 holes for the championship.

It is the second straight year for Miss Lindsay to reach the finals. She lost last year to Betsy Rawls of Austin, 2 and 1.

Miss Demoss is making her first appearance in the finals of the Trans-Miss event.

Delehanty Versatile

Ed Delehanty, who played for Philadelphia in the National League and Washington in the American, led both leagues in batting—the National in 1899 and the American in 1902.

For Open Golfer

Honesty Rates $100 Award

Ardmore, Pa., June 10 (AP).—Honesty took $100 away from Wally Ulrich of Austin, Minn., today and then gave it right back.

At the end of day's play in the National Open golf championship, Ulrich reported he had recorded a five on the 18th hole of the morning round instead of a four.

With a four he would have had 296 and a tie for 20th place, automatically qualifying him for next year's tournament. His cash return would have been $100.

When he told Joe Dey, executive secretary of the United States Golf Association, about it Dey had no choice but to disqualify him. It's the rules.

But Dey proved the USGA has a gigantic heart after all. He announced the golf fathers were giving a special prize this year to Ulrich—$100 for sportsmanship.

Husband Duplicates Wife's 109-Yard Ace

Amsterdam, N. Y., June 10 (AP).—Last Monday Mrs. Harold E. Townsend became the first woman to score a hole-in-one on the Amsterdam municipal golf course.

She dropped a 109-yard shot into the cup of the Number Four water hole. Yesterday, husband Harold, playing the same hole, duplicated his wife's feat.

Watchman' Horses Killed in Barn Fire

Chicago, June 10 (AP).—A watchman perished and between 17 and 22 racing horses burned to death last night in a fire which destroyed the huge barn on the Emil Denemark farm near suburban Hinsdale.

Denemark estimated the loss at $700,000.

Among horses that died in the fire was Curtice, which last year won the $57,850 Futurity at Washington Park race track.

Lightning struck the roof of the barn during a severe electrical storm, setting fire to some 200 tons of hay in the loft.

O'Neil 'Hits' .492

In 1887, when a base on balls was scored as a base hit, J. F. O'Neil of the St. Louis team had a batting average of .492.

'Legs All Right,' He Says

Hogan Nettled by Costly Bogie On 17th But Doesn't Complain

Ardmore, Pa., June 10 (U.P.).—A little guy in a white cap who nearly died in an automobile accident 15 months ago found himself in a three-way deadlock today for first place in the fiftieth National Open Tournament.

The little guy was Ben Hogan, who late this afternoon was lifted onto the shoulders of a world he almost left in February of 1949 as he parred the seventy-second hole to go into a three-way playoff for the most coveted title in golf.

In the locker room Hogan was his usual phlegmatic self as he brushed aside questions dealing with his remarkable comeback. This was the first 36 holes he'd played in a single tournament day since his accident, but all he said was, "Look, I know the folks are tired of reading about that sort of stuff all the time. Let's lay off it."

Somebody ventured that he seemed to have hurt his knee on the twelfth hole but he said it was nothing too serious.

"My legs both are all right," said Hogan, sipping a glass of cold water which turned frosty in the broiling humidity of the locker room. "Let's talk golf, now."

The seventeenth hole, where he bogied and blew his chance to climax one of the greatest comebacks in sports history, had him pretty nettled.

"I got off a wonderful drive," he said. "But the ball took a funny leap and just seemed to die on the last bunker. But I'm not complaining — goodness knows, I'm mighty thankful to have gotten into this tie."

He looked up expectantly for another question then said, "Incidentally, I've sure got to get a new putter tomorrow. I three-putted the third, twelfth and fifteenth hole."

FAZIO—*From Page 1-C*

Fazio Takes Doctor's Orders Seriously and Lands on Top

finals of the New Jersey Open.

"I had him 3 strokes down going into the last hole. He holed out an 80-foot putt and I had an unplayable lie. We ended up tied.

"After halving nine more holes, I had him 2 strokes down and I had an unplayable lie. He holed out on a 70-foot putt and beat me."

How does Mrs. Fazio like being the wife of a golf professional?

"She doesn't mind it," grins George. "She doesn't play golf and never asks me how I've done when I go to a tournament. One time she didn't find out that I won the Fresno Open until two weeks after I got home. My home is a different world from the cut-throat competition of the tournament circuit and that's the way I want it to be."

George has two other financial interests besides golf. He is part owner of the family structural steel dismantling business in Philadelphia and owns a used metal business in the Quaker city.

He believes that Woodmont's new golf course will be one of the finest in America in a few years. "I had no idea of coming to Washington," he said, "but when I saw the beautiful course here, I couldn't resist it."

Club No. 11 Wins Behind Grimes

Dickie Grimes, pitcher for Police Boys' Club No. 11, hurled a one-hitter at Club No. 10 yesterday at the Fairlawn Field and his mates came through with a 7-1 win in the senior league game. In the other senior league game, No. 5 romped to a 4-0 over No. 12.

In junior league games, No. 10 trounced No. 11, 17-5 and No. 12 edged No. 5, 12-11.

Varied Program At Hybla Races

A woman driver, a 1951 Kaiser, and a 1914 Ford will see action on Tuesday night's stock car racing card at Hybla Valley Speedway.

The woman driver is Pauline Heston, who will compete in the night's regular racing events which get under way at 7:30.

The 1951 Kaiser will be driven by Bob McKenzie. Red Stronsnider will pilot the ancient Ford as the other pace car for the speeding stock drivers.

Hotchkiss Golf Is Rained Out

Heavy rains yesterday forced postponement of final Hotchkiss Cup tennis tourney.

A spokesmar for the Columbia Country Club, scene of the tourney, said the postponed matches will be played next Saturday in Richmond.

In opening matches yesterday, teams from Washington and Norfolk, Va., were eliminated from the cup play.

Today's Sandlot Schedule

NATIONAL CITY LEAGUE
Northeast Body Works vs. Irish War Vets, West Ellipse, 3 p. m.
Rainey Bread vs. All-America Post, V. F. W., South Ellipse, 3 p. m.
Southwest Merchants vs. Washington Boys Club, East Ellipse, 3 p. m.
OLD DOMINION LEAGUE
Vienna at Falls Church Garage, 3 p. m.
Bailston Indians at Forestville, 3 p. m.
White Sox at Randall Motors, 3 p. m.
McLean at Manassas, 3 p. m.
PRINCE GEORGES COUNTY LEAGUE
Maryland Sport Club at Silver Hill, 3 p. m.
Sunnybrook at Capitol Heights, 3 p. m.
Marlboro at Mckee Pavilac, 3 p. m.
PRINCE GEORGES SUBURBAN LEAGUE
Lee's Tavern at Prince Georges A. C., 3 p. m.
Maryland Dodgers at Snug Harbor, 3 p. m.
Mount Rainier at Greenbelt, 3 p. m.
UPPER MONTGMERY LEAGUE
Redland at Gaithersburg, 3 p. m.
Burtonsville at Germantown, 3 p. m.
Rockville at Boalsville, 3 p. m.
ARENA LEAGUE
White Rabbit Restaurant vs. Forest Heights, Fairlawn No. 1, 1 p. m.
Chick's Sunoco vs. Southeast Stores, Fairlawn No. 1, 2 p. m.
Bailston Indians vs. Jack Fry, Fairlawn No. 2, 1 p. m.

Dog Steals Show and Johnny Bulla's Golf Ball in National Open

(1) BULLA TEEING UP BALL; (2) DOG LUNGES AND GRABS IT; (3) OFF GOES THE INTRUDER; (4) WITH THE BALL IN HIS MOUTH

Your Host Beats Post Card in Stretch at Delaware

To Gooser

Bargain Boat $3 a Trip for Fishermen

By Ralph Murdock

WE HAVE HAD numerous calls from individuals who would like to fish from big boats but cannot afford the entire expense of the trip which usually runs from $15 to $23 for six hours. In answer to the above we suggest this.

Murdock

The Smokey Joe leaves the Rod 'N' Reel Club at Chesapeake Beach at 6 o'clock each evening for a trip to The Gooses. The price of the trip is $3 per person. The big cruiser made its first 1950 trip on Thursday evening with Capt. Chuck Klein as skipper.

Some of the anglers aboard were F. C. Backus, Carl King, M. S. Garber, Louis Godfrey and Robert Chambers. The total cacth of croakers was 32, which is evidence that the hardheads are at The Gooses The Mary Daph, which was making its second trip to the same spot, picked up 35 big hardheads. The previous trip availed 32 the night before. Captain Wick was the pilot on both trips.

-FRED WALTER, of the Union Trust Co; Fred (Couz) Herrmann, owner of a dry cleaning plant in Silver Spring; Jack Kendall and yours truly also went to The Gooses to take a fling at the big striped bass which have been appearing in that area. Fishing for the "tackle busters" prove da backbreaking job. Two and one half hours of trolling on the bottom with 10- and 12-ounce sinkers convinced us of one thing—too much work and not enough fish. So we decided to try for croakers.

The second venture was little better than the first for we only caught five of them. One of the other boats, the Dianne D. did catch five of the big rockfish. Bert Lamb, the skipper, held up one that must have weighed 14 pounds. Bob Nungesser, who manufactures fishing lures which bear his name, caught the big one. We understand the big striper was taken on a large Nungesser spoon with pork rind attached on a steel line.

CATCHING of a 22-inch brown trout from Stony River Lake in Grant County, W. Va. has been reported. The hefty weighed five pounds and nine ounces and had a girth measurement of 15 inches. The lucky angler was John Martin of Petersburg using a four-pound test line and a spinner reel. The bait was a chub minnow.

Fishing reports in the State parks of West Virginia have been good. More than 900 fish have been taken from waters in Holly River Park alone. Good bass catches are also coming in from Watoga, with fish up to 16 inches in length being taken. Cacapon and Babcock also are affording good angling.

The 1950 Eastern Association of Amateur Clubs second annual championships casting tournament will be held in Washington on July 15 and 16. The "1950 Eastern" will be the big event of the year.

AP Selections

DELAWARE PARK:

1—Flight Admiral, Valdor, Iliad.
2—ALEXIS, Triple Hearts, Three Dots.
3—Little Harp, Warmonger, Merry Risk.
4—Dixiana Stable Entry, On, Countess Molly.
5—Hot, F Ambrose Clark Entry, Silver Duck.
6—Endurable, Bit O' Fate, Record Player.
7—Dealer, Lotus Blossom, Woodside.
8—Hunter F., Fire Fox, Mattie Girl.

20,000 See Coast Flier Pay $2.80

By Walter Haight
Post Reporter

Delaware Park, Del., June 10.—Dodging the topflights of the 3-year-old ranks by performing here instead of in the Belmont, William Goetz's Your Host had to go all out to win the $25,000 added "The Kent" before 20,000 weekend fans.

The West Coast flier, making his first start since his famous back-up in the Kentucky Derby, was under vigorous handling to finish three parts of a length in front of Mrs. Walter M. Jefford's Post Card. Five lengths farther back came the Rokeby Stables' County Delight to be third.

Your Host, despite a burden of 126 pounds, was believed to be unbeatable by crowd which held him at odds-on during most of the betting. He paid $2.80 (or two to five) to win and the same to place.

Gilbert Handles Winner Well

Although the California Comet gave his supporters anxious moments in the stretch run, his time was excellent. Your Host carried his heavy assignment the mile and a sixteenth in 1:43, only two fifths over the track mark shared by Plucky Maud (115 pounds) and Natchez (108).

Jockey Johnny Gilbert rode Your Host and deserves an "assist" when the chestnut colt's Kent victory is discussed. He nursed the 3-year-old along, took command apparently at the right time and kept him going in fine style. Your Host needed that kind of help.

Your Host didn't break any too alertly. However, he was in the first flight along with Red Rover, a stablemate of Post Card, and Torr on the trip to the backstretch.

On the straightaway, Your Host drove into the lead as Red Rover and Torr began to wilt. However, Post Card was a quick responder when placed to pressure. He came through inside to improve his position and then came to the outside for his final drive.

"Your Host" Fourth Win in '50

Gilbert stung Your Host with the whip in the stretch. The little fellow, runing in his peculiar style as usual, rallied. Post Card narrowed the distance between the two in midstretch but from that point to the wire, the Jeffords colt just couldn't make up any more on his fleet rival.

The victory was Your Host's fourth in five starts this year as compared to eight and four for 1949, when he rolled up earnings of $88,970. Today's effort was good for $23.250 to bring his total to $160,650.

The Washington (D. C.) colors of Benjamin W. Dulany were flown to victory aboard Major Hugh, a $12.30 shot in the day's secondary feature, the Frederica. The dark chestnut colt was clocked in 1:11 4/5 for the six furlongs. Major Hugh is named for Washington Attorney Hugh Obear, former president of the District Bar Association.

Culmone Rides 3 Winners

Apprentice Joe Culmone had a big day. He won the first with Circle M Farm's Eternal Son at $11.10 and took the second in the same colors aboard Endurable at $6.40. He lost a nose decision in the third but took the fourth with Mrs. Ada L. Rice's Please Do at $30.

The stewards waited until they had seen the movies before Please Do's victory was official, the program being delayed more than 10 minutes.

In the seventh, Culmone finished third aboard the Elkcam Stables' Blue Zac as Johnny Gilbert rode the Palatine Stable's Hash Night to victory. Stewards viewed the movies of the race and disqualified My Celeste, which finished second. Blue Zac being moved into second position with Swap Out placed third.

Associated Press Photo

GUSSIE'S GONE AGAIN—Just back from Europe and India, Gorgeous Gussie Moran has enplaned for foreign shores again, this time for England and the Wimbledon championships. Here she poses for photographers in New York on the ramp of her London-bound plane

Rocca, America Match May Draw 15,000

Local wrestling attendance records appear certain to go by the boards as Gene "Mr. America" Stanlee and Argentine Antonio Rocca resume their profitable mat feud here at Griffith Stadium Wednesday night, promoters of the event predict.

They expect a 15,000-20,000 gate.

It will be the third meeting for Stanlee and Rocca, the Italian rugby player who entered a "world's championship" wrestling tournament at Buenos Aires, Argentina, in 1941 and beat out dozens of the big name wrestlers to win the title.

The first bout between the pair ended in a decision for Rocca, but Stanlee managed to gain a draw in the second.

A touch of glamour will be added to the program as curvaceous Helen Hild, 20-year-old former fashion model, matches holds with Mae Weston, former acrobat and lady boxer.

HORSE—*From Page 2-C*

Rainslicker Wins Ribbon

ville, Va. continued to offer the keenest of pony competition, as for many years in the past, as they guided their recently acquired Pepper Toes to the top spot in the pony division and E. W. Revercomb's well-known, Baby of metropolitan fame garnered the reserve tri-color for his McLean, Va. owner.

Rolland Berry of Harrisonburg, Va., is boasting of being the only exhibitor to bring both a thoroughbred and halfbreed two-year old to Upperville and having two blue ribbons awarded for a perfect score.

Berry's Dan Ri upset a large field of thoroughbred two-year olds, according to the careful scrutiny of William Dupont, jr., to earn the top award in that class for the Rivall II-Danella youngster.

Summaries:

THOROUGHBRED BROODMARES—1, P. M. Burch's Dutch Cut; 2, S. C. Clark, jr.'s Searchlight; 3, Newstead Farm's Off Gold; 4, Brookmeade's Swing Time.

THOROUGHBRED FOALS—1, S. C. Clark, jr.'s entry by Ramillies; 2, Brookmeade's entry by Cosmic Bomb; 3, Brookmeade's entry by Imp. Piping Rock; 4, Mrs. J. A. Sweetser, jr.'s entry by Imp. Cisneros.

MODEL SMALL HUNTERS—1, Miss Dancean Lenehan's Justa Wac; 2, Mrs. J. H. Guitar's Larkam; 3, Mrs. A. C. Randolph's Shanagh; 4, L. J. Schneider's Miss Ebony.

JUNIOR HUNTER HACKS—1, Nancy Lee Huffman's Waverly Molly; 2, Larkam; 3, Graham Sister's Pepper Toes; 4, Horace Gray 3d's Bonte.

PONY MARE AND FOAL—1, Mrs. Juliet Gill's Pegasus and foal; 2, Farnley Farm's imp. Criban Sunray and foal; 3, Nancy Lee Griffith's Kitty Lou and foal; 4, A. C. Kirby's Dixie.

PONY STALLION CLASS—1, Fox Hollow Stable's Sylvia's Comet; 2, Mrs. W. Hazzin Perry's Dividend; 3, Fox Hollow's Second Fiddle; Mildred James' Scotch.

SMALL HUNTERS UNDER SADDLE—1, Justa Wac; 2, Shanagh; 3, Waverly Molly; 4, Larkam.

THOROUGHBRED YEARLING FILLIES—1, Penton Fadeley's entry by Flaught—Lady Wheaty; 2, Dr. A. C. Randolph's entry by Ginobi—Kissmenow; 3, Brookemeade's entry by Devil Diver—Pomayra; 4, B. W. DuLaney's entry by Hampden—Visiting Nurse.

PONIES UNDER SADDLE—1, Mrs. E. W. Revercomb's Baby; 2, Nancy Lee Griffith's King Farley; 3, Jean and Susan Anderson's Susan's Pride; 4, Eliza Lloyd's Victory.

THOROUGHBRED YEARLING COLTS OR GELDINGS—1, Waverly Farm's entry by Imp. Barred Umber—Dasaki; 2, Meander Farm's entry by Theliuson—Budfoonery; 3, R. W. Carter's entry by Waita-Bit—Mandan; 4, R. F. Griffith's Better Late by Flaught—Marpuise.

PONIES UNDER SADDLE—1, Pepper Toes; 2, A. C. Hall, jr.'s Little Stuff; 3, Enos Ray, jr.'s Bang Away; 4, Sue Ann Freeman's Rocky.

THOROUGHBRED TWO-YEAR OLDS—1, Hillo Horlier and Rolland Berry's Dan Ri; 2, Shawnee Farm's Top Over; 3, Robert Fairburn's Fortune Told; 4, Mrs. John A. Sweetser's War Scotch.

EQUITATION—1, Nancy Lee Huffman; 2, Nancy Graham; 3, Dandean Lenehan; 4, Cornelia Winthrop.

200 GREEN HUNTER STAKE—1, Robert Fairburn's Conning Tower; 2, Springbury's Sultan's War; 3, Morton W. Smith's On Time; 4, Morton W. Smith's Fair In War; 5, Mrs. Hugh Barclay's Quaker Bonnet.

PONIES OVER JUMPS—1, Baby; 2, Sue Ann Freeman's Thumos Up; 3, Mrs. E. W. Revercomb's Chincoteague Gal; 4, Susan's Pride.

THOROUGHBRED HUNTERS—1, Mrs. Dean Rucker's Clifton's Champ; 2, Llangollen Farm's Adventure; 3, Mrs. Simon T. Patterson's Bond Drive; 4, Springbury Farm's Sultan's War.

OPEN SMALL HUNTERS—1, Waverly Molly; 2, Mr. and Mrs. Dulany Randolph's Frank Thomas; 3, Joe Schneifer's Sky Enjoy; 4, M. Kenneth Taylor's Taylor Maid.

PONY CORINTHIAN—1, Pepper Toes; 2, Chincoteague Gal; 3, Baby; 4, Aubrey C. Hall's Little Stuff.

LADIES HUNTERS—1, Green Dunes Farm's My Bill; 2, Clifton's Champ; 3, Reno Rose; 4, Adventure.

HUNTERS—1, Pepper Toes; 2, Taylor Made; 3, Daniel P. Lenehan's Waterford; 4, Misses Jean and Sue Anderson.

CORINTHIAN HUNTERS—1, My Bill; 2, Rain Slicker; 3, Adventure; 4, Baby Seal.

THREE-YEAR-OLD CHAMPIONSHIP PRELIMINARY—1, Runabit; 2, Surrender.

GREEN HUNTER CHAMPIONSHIP PRELIMINARY—1, On Time; 2, Conning Tower.

CONFORMATION HUNTER PRELIMINARY—1, My Bill; 2, Baby Seal, Rainslicker.

PONY CHAMPIONS—Pepper Toes, 15 points. Reserve, Baby, 5 points.

GREEN CHAMPION—Conning Tower, 15 points. Reserve On Time, 11 points.

THREE-YEAR-OLD CHAMPIONSHIP—Runabit 15½. Reserve, Surrender, 5 points.

CONFORMATION CHAMPION—My Bill, 22½ points. Reserve, Rainslicker, 17 points.

Post Consensus

AT ROSECROFT

First Race—Harvey Allen, Red Parker, Victory Lusty.

Second Race—Widower Joe, Flicka B., Nosdivad.

Third Race — Solicitor Hedgewood, Fonzo, Chuck Volo.

Fourth Race—Hot Tip, Tar Heel, Entry.

Fifth Race—Real Cloud, Richard Mc., Abbe M. Volo.

Sixth Race—Dr. Richards, Mysteria, Chin Up.

Seventh Race—Chief Song, Tompkins Hanover, Belina Hanover.

Eighth Race—BLUE STEEL, Doe Gilbert, Elona.

Belmont Stakes Chart

(Copyright, 1950, by Triangle Publications, Inc., Daily Racing Form.)

SIXTH RACE—One and one-half miles. For 3-year-olds. Purse, $75,600 added; the Belmont Stakes (eighty-second running); gross value, $91,950. Winner's value, $61,350; place, $15,000; third, $7500; fourth, $3750. Went to post at 4:48½. Off at 4:48½. Start good from gate. Won ridden out; place driving. Winner, ch. c. (3) by Bold Venture—Versuenza. Trained by M. Hirsch. Time, 2:28⅘.

Horses	Jockeys	Wt.	Post	St.	¼	½	¾	Str.	Fin.	Straight
Middleground, King Ranch	(Boland)	126	6	3	3½	4h	4h	2½	1½	$2.70
Lights Up, G. D. Widener	(Hettinger)	126	4	6	7h	7h	7nk	1½	2½	8.20
Mr. Trouble, C. V. Whitney	(Atkinson)	126	1	1	1½	2½	2½	2½	3h	4.80
Greek Song, Brookmeade Stable	(Block)	126	2	5	5h	5½	5½	4½	4½	35.95
Hawley, C. Mooers	(Lasswell)	126	5	2	4nk	3nk	3nk	6h	5nk	20.15
aGreek Ship, Brookmeade Stable	(Wh'se)	126	8	4	6h	6h	6h	5h	6½	12.40
Hill Prince, C. T. Chenery	(Arcaro)	126	2	7	11½	11½	11½	6nk	7½	85
Lotowhite, H. P. Headley	(Errico)	126	3	8	8½	8h	8h	8h	8h	85.65
aSunglow, Brookmeade Stable	(Guerin)	126	9	5	9	9	9	9	9	12.40

aBrookmeade Stable entry.

MIDDLEGROUND, $7.40, $3.60, $2.20; LIGHTS UP, $7.50, $3.50; MR. TROUBLE, $4.70.

MIDDLEGROUND was placed well up under fine rating in the first mile and it seemed apparent after that distance had been traversed that he could dominate the running at any time his rider chose. He moved carefully on the outside entering the stretch to gain with splendid fortitude in the last eighth, picked up LIGHTS UP in the final 50 yards and drew out steadily and determinedly. LIGHTS UP, also given a good ride and showing advantage of efficient conditioning in coming up to the race, loomed as a likely winner when he took a short lead an eighth out, but lacked the class possessed by MIDDLEGROUND. MR. TROUBLE ran one of his best races and was always an important contender. GREEK SONG made up some ground, but was never a menace. HAWLEY ran one of his top races, but seemingly will not best such high-grade opponents. HILL PRINCE took advantage of an early opportunity to get through an opening on the inside early and take command. He then opened up a good lead on the backstretch, but stopped when challenged in the stretch and ran far below the form displayed in previous races although undoubtedly doing his utmost. The others did not seem to rightly belong in the company.

Rosecroft

FIRST RACE—One mile. Purse, $1500. The Sheppard Special. Two-year-old pace (first division) (divided).

1 Eloise Moon (W. Wood) 15-1
2 Bonny Meda (T. Lewis) 8-1
3 Chiefs Peggy (O. Mohony) 12-
4 Hi-Lo's Bella (E. Myer) 20-1
5 Chuck Volo (W. Wathen) 4-1
6 Solicitor (D. Miller) 3-2
7 Hedgewood Pingo (T. Lewis) 3-1
8 Bridget Hal (J. Wingfield) 6-1

SECOND RACE—One mile. Purse, $1500. The Sheppard Special. Two-year-old pace (second division) (divided).

1 Alma Direct (E. Avery) 6-1
2 aSutty (L. Turlington) 3-1
3 Stanton Hal (W. Wingfield) 2-1
4 Vanguard (J. Hylan) 12-1
5 aNora Direct (T. Lewis) 3-1
6 Hot Tip (W. Hudson) 15-1
7 Peach Brandy (Bull) 3-1
8 De Prince (L. Myers) 20-1
9 Tar Heel (D. Miller) 8-2

aT. Lewis entry.

THIRD RACE—One mile. Purse, $1875 (divided). The Indian Head; 18 class pace.

1 Ann Volo (W. Wathen) 12-1
2 Senator Rock (L. Myers) 8-
3 Bellevue (M. Insko) 3-
4 Intangible (G. Mahony) 5-2
5 Dublin (T. Walters) 12-1
6 Retlaw Winchell (S. Dancer) 4-1
7 Spruce Up (J. Hylan) 8-1
8 Bob Mitchell (J. Wingfield) 15-1
9 Chief Wayne (W. Beattie) 20-1

FOURTH RACE—One mile. Purse, $2000 (divided). The Henry Volo; 16 class pace.

1 Shamrock Thoughts (J. Hylan) 10-1
2 Miss Billie (J. Weller) 4-1
3 Joanis (R. Wickersham) 8-1
4 Nora Abbe (T. Lewis) 12-1
5 Little Judy (W. Beattie) 5-2
6 Quick Reward (O. Davis) 3-1
7 Henry Volo (no driver) .....

FIFTH RACE—One mile. Purse, $2500 (divided). The Rosecroft Special; 18 class trot.

1 Baron Rosecroft (E. Myers) 12-5
2 Niblik (D. Miller) 15-1
3 Calumet Do (M. Insko) 20-1
4 Princess Scotland (G. Mahony) 20-1
5 Marquita Hanover (W. Wathen) 3-1
6 Saint Clair (F. Egan) 20-1
7 Buddy Patchen (R. Wickersham) 4-1
8 Jeb Stuart (T. Lewis) 5-2
9 Bob Bunter (J. Weller) 6-1
10 Leo Hanover (H. Kelly) 8-1
11 Bosa McElwyn (E. Avery) 10-1
12 Pearl Gantle (O. Shirley) 12-1

SIXTH RACE—One and one-sixteenth miles. Purse, $1875 (divided). The Indian Head; 16 class pace.

1 Bob Mitchell (J. Wingfield) 15-1
2 Retlaw Winchell (S. Dancer) 4-1
3 Spruce Up (J. Hylan) 8-1
4 Chief Wayne (W. Beattie) 20-1
5 Intangible (G. Mahony) 5-2
6 Bellevue (M. Insko) 3-1
7 Dublin (T. Walters) 12-1
8 Ann Volo (W. Wathen) 12-1
9 Senator Rock (L. Myers) 6-1

SEVENTH RACE—One and one-sixteenth miles. Purse, $2000 (divided). The Henry Volo; 15 class pace.

1 Quick Reward (O. Davis) 3-1
2 Nibilik (D. Miller) 6-1
3 Shamrock Thoughts (J. Hylan) 10-1
4 Henry Volo (no driver) .....
5 Nora Abbe (T. Lewis) 12-1
6 Joanis (R. Wickersham) 8-2
7 Little Judy (W. Beattie) 5-2

EIGHTH RACE—One and one-sixteenth miles. Purse, $2500 (divided). The Rosecroft Special; 18 class trot.

1 Niblik (D. Miller) 15-1
2 Bob Bunter (J. Weller) 6-1
3 Marquita Hanover (W. Wathen) 3-1
4 Calumet Do (M. Insko) 20-1
5 Princess Scotland (G. Mahony) 20-1
6 Pearl Gantle (O. Shirley) 12-1
7 Baron Rosecroft (E. Myers) 12-1
8 Saint Clair (F. Egan) 20-1
9 Jeb Stuart (T. Lewis) 5-2
10 Leo Hanover (H. Kelly) 8-1
11 Bosa McElwyn (E. Avery) 10-1
12 Niblik (D. Miller) 15-1

Around The Town

The Flying Aces Motorcycle Club, Inc., will hold its weekly races today at Hawkins Farm, T. B., Md. Time trials start at 1:30 p. m. with the first race at 2:30. Admission is $1.

To get to Hawkins Farm go out Pennsylvania ave. se. to Branch ave., turn right on Route 5 to T. B., Md. Turn left and follow the arrows.

Tennis Exhibitions Today

Washington Golf and Country Club continues its weekly tennis exhibitions this afternoon at the club. In a 4 o'clock men's doubles match, Kahl Spriggs and Lykes Boykin meet Bert Wilkinson and Wilmer Hines. A 5 o'clock mixed doubles pits Mrs. Charles Hume and Boykin against Miss Jean Wilson and Hines.

Recreation Tourney

The D. C. Recreation Department will hold its annual tennis tournament for men and women at the Banneker Courts June 17-24.

Registrations will be at Banneker, Georgia ave. and Howard pl. nw., and the Recreation Department, 3149 16th st. nw. Drawings will be made at Banneker at 3 p. m. June 17.

Events will include men's singles and doubles, women's singles and mixed doubles. The entry fee for singles events is $1.50, doubles $1.25 each.

For information contact J. H. Cole, D. C. Recreation Department, Adams 2050, Extension 17, after 10:30 a. m.

Bill Bennings

AT DELAWARE.

DEAR FOLKS:

The condition of Jockey Bobby Mitchell, who suffered a skull fracture in a training accident, is improved although it will be several days before he will be out of the hospital. Jockey Bobbie Strange is also on the shelf as the result of a spill. He is being treated by a dentist. Trainer Frank Bonsal reported that Nokis, once a fleet mare, died of pneumonia at Paris, Ky., where she was bred to The Doge. Trainer Charley Feltner has shipped Gustave Ring's Fair Self back to New York. James Cox Brady's Cutty Hunk, recent winner at Belmont, is being groomed for the $25,000 added Sussex Handicap here next Saturday. Joe Tucci, popular Washington owner, came up from the Capital to inspect his string here. See you on the rail—BILL.

AT DELAWARE
1—Ala Mowlee, Moon Boy, Valdor.
2—Alexis, Useless, Three Dots.
3—Gnu, Warmonger, Little Harp.
4—ON, Wandring, Chloe.
5—Hot, Silver Duck, Secret Peace.
6—Hindi, Endurable, Carolina Miss.
7—Coffee Money, Guided Missile, Annie Oakley.
8—Queen Chatter, Hunter F, Conspire.

Belmont Park

1—⅞: $3000: 4-year-olds up: claiming.

Hobcaw Barony, 114 (E'co)	11.00	5.80	4.30
Space Ship, 114 (Clark)	6.00	4.40	
†Ringlo, 114 (Lasswell)		3.80	
†Ranser, 106 (Ferraiuolo)		5.00	

Sunsation, Bessay, Strategy, Goingher-way, Bill Cosew,jl also ran. Time, 1:25⅘.

†Dead heat to show.

2—1⅛: $3000: 4-year-olds up: claiming.

Top Pilot, 114 (Atkinson)	5.50	3.50	2.70
Fertile Lands, 114 (Combest)		6.60	3.90
Gallant Bull, 114 (Arcaro)			3.20

Black Rover, Lord Pathmate, Mack's First, Mossy Face, Castile, Galialad, Big Stage also ran. Time, 1:25.

DAILY DOUBLE PAID $33

3—4½: $3000: maiden 2-yr.-olds: claim.

My Bebby, 116 (W'dhouse)	8.10	4.80	3.50
Apennine, 114 (Hettinger)		17.60	6.60
Blue Speed, 119 (Arcaro)			4.10

Persians, Phoenicia, Jackie K., Bob Brown, Big Indian, Gala Blenheim, Hazard Oaks also ran. Time, 0:52.

4—Mile: $3500: maiden 3-yr.-olds up.

Arzina, 109 (Errico)	4.20	2.60	2.30
On the Mark, 115 (Guerin)		3.80	2.30
Fullblast, 114 (Hettinger)			3.00

Alishar, J-Town Arab, Futuresque, I Challense also ran. Time, 1:37⅘.

5—⅝: $5000-added: 3-yr.-olds up; 'cap.

Stunts, 118 (Arcaro)	8.00	3.40	2.50
Big H, 108 (Bernhard,C)		7.90	4.50
High Trend, 117 (Lasswell)			3.20

Reveille, Daiquari, Wine List, Cacique also ran. Time, 1:23⅘.

6—1⅛: $75,000-added: 3-yr.-olds: 'cap.

Middle Ground, 126 (B'lnd)	7.40	3.60	3.20
Lights Up, 126 (Hettinger)		7.50	5.50
Mr. Trouble, 126 (Atkinson)			4.70

Hill Prince, Lotowhite, Hawley, Greek Song, aGreek Ship, aSunslow also ran. Time, 2:28⅘. aBrookmeade Stable entry.

8—1¼: $3000: 4-yr.-olds up: claiming.

Baby Pauley, 113 (B'r)	11.20	5.10	4.20
Janies Feilah, 114 (Tucker)		45.40	20.70
Farmington, 108 (McCreary)			6.10

*Santas Vixen, Huachinango, En Route, His Daughter, Coinela, Kader, Killybess, Lucullus, *Johnnys Boy, Comic Ann, *Colonel John also ran. Time, 1:53.

*Field.

Suffolk Downs

1—¾: $1800: 3. 4-yr.-olds: claiming.

Pam's Boy, 105 (Catalano)	5.60	3.40	2.80
Miss Gadfly, 112 (Peres)		4.80	3.60
Star Baby, 113 (Madden)			5.80

Mikedave, Moose Pone, Pitiful Fire, My Duchess, H. A. Keller, Poopsie, Flo's Reward, Maruca and Speedy Heels also ran. Time, 1:12⅘.

2—¾: $2200: 4-yr.-olds up: claiming.

Misty Sky, 103 (Corolla)	10.20	7.40	6.00
Elchcor, 106 (Madden)		13.40	6.40
†Fraternal, 114 (Peres)			4.00

Indian Barney, Bolo Tie, Bargain Buyer, Cambridge Fair, Tica Tica, Super Foot, Foxey Rose, Dainger Girl and Copywright also ran. Time, 1:12⅘.

DAILY DOUBLE PAID $53.40

3—⅝: $2200: 2-yr.-olds: claiming.

Brother Nat, 118 (D'dio)	20.00	10.00	5.40
Plucky Star, 118 (Williams)		6.80	4.60
Swing Lock, 110 (Catalano)			3.40

Left Winger, Little Ginna, Movement, Slicker Bill, Hay Elsie, Careless Lips, Cora B., Mestiza and Time Sabu also ran. Time, 1:02.

4—¾: $3000: 3-yr.-olds up: claiming.

Eternal Bomb, 119 (F'dez)	8.20	4.60	3.00
Ventana, 106 (Jenkins)		6.40	4.00
Eternal Great, 100 (Catalano)			3.40

Zo-Bo, Lolling, Orbit, Knight's Knave also ran. Time, 1:12.

5—¾: $4000: 3-yr.-olds.

Bated Breath, 105 (Trent)	18.20	9.20	5.20
Dominave, 114 (Catalano)		4.20	3.00
Cherry Path, 105 (Turnbull)			5.60

Mildale, Nick Bloom, Charleston, Miss Triumph, Assassinator also ran.

6—1¼: $4000: 3-yr.-olds up.

Coming On, 106 (Lawless)	24.40	9.00	5.80
cRegal, 99 (Clayton)		4.20	3.20
Oom Paul, 109 (Jones)			5.00

aCinder Foot, Maxmar, Sherwood, Locustdale, Blue Grip, cJet Star and aWily Willie also ran. Time, 1:44⅘.

aE. Dibe entry.

cR. Lowe entry.

7—1¼: $2400: 4-year-olds up: claiming.

Head Show, 115 (Sacco)	6.60	3.80	2.60
King Kay, 118 (Peabody)		11.60	5.20
The Blues, 110 (Gonzalez)			2.60

Excelente, Milk War, Hot Time, Duke Reed, Celophane II also ran. Time, 1:47⅘.

8—1⅛: $2000: 4-yr.-olds up: claiming.

Hill Flight, 111 (Madden)	8.80	5.20	4.00
Eternal Brief, 107 (Pollard)		7.00	4.80
Undertow, 106 (Lawless)			4.80

Fair Strike, Redgie, Hi Landing, Count J L, Corsican Sword and Dry also ran. Time, 1:46⅘.

9—1⅛: $2000: 4-yr.-olds up: claiming.

Freedom Girl, 102 (Bone)	9.20	4.20	3.20
Sea Fare, 114 (Fernandez)		4.60	3.00
Mister Chat, 117 (Claggett)			3.20

Quick Chance, War Sword, Buster Hope, The Street, Forethought, St. Louisan, Sunclad also ran. Time, 1:47.

Hagerstown Race Chart

Copyright, 1950, by Triangle Publications, Inc.)

FIRST RACE—About 1⅛ miles; purse, $800; for 4-year-olds up; claiming. Off at 2:16½. Start good. Won driving; place same. Winner, N. L. Haymaker's br. f. (4) by Cape Cod—Pictograph. Trained by N. E. Haymaker. Time, 1:53⅘.

Horse and Jockey	Wgt.	½	Fin.	Odds
Joe's Pet .. (Pelaez)	106	4h	1½	$1.90
Caesar B. .. (Baird)	115	1½	2h	4.80
Portal ..... (Scott)	115	5hd	3½	4.20
Winterberry (S'lino)	107	6h	4hd	11.50
Ineg M. .. (Arduini)	115	3h	5h	8.40
Somewhere .. (Cruz)	107	8	6hd	8.60
Yardie .. (Herman)	112	2½	7½	37.20
Key Miss .. (Clark)	107	3h	8	22.30

JOE'S PET, $5.80, $3.00, $2.60; CAESAR B., $4.20, $3.20; PORTAL, $3.60.

SECOND RACE—Six and one-half furlongs; purse, $800; 4-year-olds up; claiming. Off at 2:47. Start good. Won driving; place same. Winner, R. F. Duffy's gr. ro. f. (4) by Great War—Colleen Belle. Trained by owner. Time, 1:20⅘.

Horse and Jockey	Wgt.	½	Fin.	Odds
War Belle .. (S'lino)	108	7h	1h	2.20
Casset .. (Law)	115	2h	2h	6.10
Larkaround .. (Baird)	117	3h	3½	4.50
B'ding Berry (F'tti)	105	4h	4hd	3.40
Auspicious (Arduini)	115	5hd	5h	10.70
Golden Elf (R'buto)	109	7hd	6½	6.70
Heather Mark (C'n)	108	6h	7½	50.10
Ann's G'dian (H'ris)	110	8	8	35.10

WAR BELLE, $6.40, $4.40, $3.00; CASSET, $6.40, $3.40; LARKAROUND, $3.20.

DAILY DOUBLE PAID $20.80.

THIRD RACE—About 1⅛ miles; purse, $1000; 3-year-olds up; claiming. Off at 3:16½. Start good. Won driving; place same. Winner, Mrs. D. N. Buckley's b. g. (3) by Star Beacon—Grand Promise. Trained by S. Greene, jr. Time, 1:54.

Horse and Jockey	Wgt.	½	Fin.	Odds
Grandgent .. (Baird)	113	5½	1½	$2.00
Highl'd Dream (B'le)	114	6h	2h	7.40
Peace Theatre (F'ti)	106	1½	3nk	4.70
Miss Majority (P'z)	106	3nk	4½	10.60
Teddy's Pride (S'ino)	115	4h	5h	2.70
Beryl .. (Rosalbuto)	105	2h	6h	10.00
Pin Abbe .. (Arduini)	115	8	7h	27.60
Four Quarters (C'lo)	111	8	8	69.60

GRANDGENT, $6.00, $3.80, $2.80; HIGHLAND DREAM, $7.00, $4.40; PEACE THEATRE, $3.40.

FOURTH RACE—Six and one-half furlongs; purse, $1000; for 4-year-olds up; claiming. Off at 3:47. Start good. Won ridden out; place driving. Winner, Sylvia Huyett's gr. g. (4) by Bull Moose—Dear Ann. Trained by J. Morris. Time, 1:20⅘.

Horse and Jockey	Wgt.	½	Fin.	Odds
Frank's Moose (B'n)	115	1nk	1½	$2.90
BY ME E., $3.00, $2.60; MARGARET E., $3.20.				
Margaret E. (Harris)	108	3½	2½	3.20
Tintrel .. (Arduini)	111	7h	4nk	19.20
Tagel ..... (Baird)	113	6hd	5nk	6.30
Sandshedark (S'ino)	108	4h	6h	13.50
Gay Beauty (S'into)	108	5h	7h	16.70
Wejack .. (Cisneros)	111	8	8	15.10

FRANK'S MOOSE, $7.80, $3.20, $2.60; BY ME E., $3.00, $2.60; MARGARET E., $3.20.

FIFTH RACE—Mason Dixon course (150 feet more than 5 furlongs); purse, $1000; 3-year-olds up; allowances. Off at 4:17½. Start good. Won driving; place same. Winner, J. N. Barnes' ch. m. (6) by Swashbuckler—Marshy. Trained by Mrs. G. A. Saportas, jr. Time, 1:02⅘.

Horse and Jockey	Wgt.	½	Fin.	Odds
Miss Prime (Austin)	119	1h	1½	$0.90
Weatherman (Lauer)	104	2h	2h	3.30
Queen May (S'tino)	108	3h	3½	5.00
Minaddie .. (Pelaez)	106	4h	4h	7.10
Dian Ba .. (Sorrell)	111	7h	5½	14.70
High Note .. (Cruz)	103	5½	6h	137.80
Town March (Riv'a)	104	6h	7h	104.30
Gulf of India (F'tti)	107	8	8	115.00

MISS PRIME, $3.80, $2.80, $2.40; WEATHERMAN, $3.20, $2.60; QUEEN MAY, $3.20

Business Outlook

By J. A. Livingston

Production Near Postwar Peak

The viewers with alarm—those good but wrong people who have done so much to prevent the postwar boom from exploding into a bust—are viewing again. At a meeting in New York, a group of economists shook their heads. Meaning: How long can this last? Yet, through all the doubt and fear, stock and commodity markets blithely reasserted new-blown confidence in a riding-high America.

Livingston

The outstanding fact about business is that we're back to where we were before the 1949 industrial readjustment began. The Federal Reserve Board index of industrial production is estimated at 193 for May and, bolstered by high auto, steel, and rising textile production, is likely to be up again this month. The postwar high was 195 in October and November 1948 (see chart). And unemployment has declined to the lowest level in 13 months. High school and college graduates now trying to take a load off mom-and-dad's budget will find the job market a lot more receptive than it was at this time last year.

Trial Balloon in Steel

Business news is electric. Sharon Steel Corp., which ranks ninth among the country's steel makers, has boosted prices $3 to $7 a ton. In view of the jump in the heavy melting scrap price from $20 a ton last summer to $46 now, Sharon's action is a "trial balloon," a test of the market. If the price sticks and if demand for steel continues to top supply, other producers, like United States Steel, Bethlehem, Republic will follow.

There are other outward signs of bulging demand, of a returning sellers' market. Copper is now 22½ cents, well above the 1929 level of 18 cents a pound which during the depression "would never be seen again." In 1932 and 1933, copper sold below 5 cents. The high target now is the briefly-attained World War I peak of 36 cents. American Woolen has raised men's wear worsted prices and won't book orders beyond fall.

The general upsurge has spilled over into farm prices. Beef and pork are rising at retail as the result of advances in steer and hog quotations. The housewife is now beginning to "pay" for renewed prosperity.

Strength Is Weakness

The very strength of business can be construed a weakness. Production booms along as if all American manufacturers wanted to do nothing else but gratify all consumer desires at once. Retailers report a bit of choking up on durable goods—refrigerators, washing machines, vacuum cleaners. Will inventories begin to pile up? Will business suddenly discover America is temporarily bought up?

Maybe we'll be lucky again. So far, in the postwar expansion, the country has been protected by its caution. The 1946 stock market break seemed like an "omen" of disaster. Businessmen were hesitant. Speculation was moderate. Forebodings, like an ounce of prevention, can be a powerful cure of industrial excesses.

We've been lucky too, because postwar declines in business have occurred serially—jewelry, furs, radios, comic books—one after another. No downward plunge in unison. When textiles were slumping, the automobile industry expanded. And housing picked up. And now, what can take up the slack when motor vehicle production declines from its present supercharged rate of nine million cars and trucks per year? Or when and if housing slumps, as well it may next year?

Perhaps armament expenditures may increase. Perhaps soft goods buying will improve. Perhaps public works, notably State and local government, will continue to rise. Perhaps business will spend money to modernize plant. Sumner Slichter, Harvard economist, who has been consistently bullish and right since the end of the war, predicts another boom year in 1951. Apparently, he figures there's plenty of follow-through to the present advance.

Yet the day will certainly come when the trend will run out. And we may be approaching that time. Certainly, the present calls for flexibility in thinking and in business preparation. Dealers in washing machines and refrigerators don't offer sets of dishes as premiums ing everything's hotsy totsy.

What would be ideal, as a business sequence, would be this: Let production of refrigerators, washing machines, and other durable goods decline now but rise when automobile production drops. Then when and if housing starts decline, auto production would start up. And so one upturn would shim into place after another, keeping business on a high, stable level.

But that's like rolling eight naturals in a row.

Or will President Truman's luck hold out?

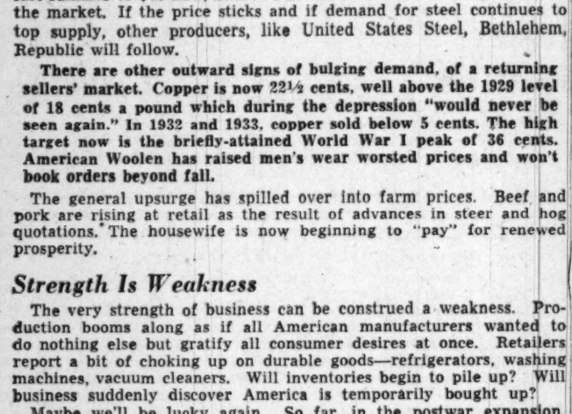

O'Sullivan Rubber Sales Gain Over 1949 Period

Winchester, Va., June 10 (AP).—O'Sullivan Rubber Corp. net sales for the three months ending March 31 amounted to $1,190,176, an increase of 45 percent over the same period last year, according to V. A. Catozella, president. He said that net income, after taxes, in the first quarter of 1950 amounted to $39,000, equal to 8 cents per common share, which compares with an adjusted net loss of $4087 in the corresponding 1949 period.

*HOW TO MAKE BIG PROFITS AS BULL MARKET EXPANDS
. . . without doubts or worry

Buy dynamic stocks approved by the top analysts of America . . . the experts who are usually RIGHT! Follow those who cleaned up on television stocks singled out in our report of Feb. 6. Garner good profits right along; make Extra Money to buy the best things in life. Our very popular "readers digest" of 40 advisory services puts you into the most highly favored, fast-moving stocks; indicates when to take profits; when to go into new stocks. DuVal clients DOUBLED THEIR MONEY in Arkansas Natural Gas selected by The Experts (another natural gas stock now looks equally good). Amazing profits were made in other expertly picked issues, like General Motors, which for weeks was top favorite of The Experts. It has made our clients over 100% profit.

Time to Switch To
9 Low-Priced GROWTH Issues
For Huge Profits This Summer

Get ready for the coming second explosive phase of the Bull Market by switching from disappointing, sluggish stocks, or you won't make money. Here are 9 incredible bargains, many driven down below $15 per share, yet they represent the strongest and most dominant Industrial Giants. ALL have paid dividends for many years and yield up to 10%. Truly "Little Blue Chips" which can bring you wealth and luxurious living. AGAIN and AGAIN fortunes have been made in low-priced growth stocks like these. $100 invested in Pepsi-Cola grew to $26,000, while $500 put into Packard Motors became $43,500 and $500 in Kresge grew to $43,300. The 9 stocks offer similar wealth-making opportunities.

Priceless Information Only $1.00

Now, TODAY send for our Fortune Building Report on 9 "Little Blue Chips" backed by majority opinion of the nation's investment experts. FREE: 4 weeks trial subscription. Covers valuable profit-making aids and Buy, Hold and Sell Consensus. Fill out, clip and mail coupon.

DUVAL'S CONSENSUS, INC.
Dept. B-126, 41-43 Crescent St., Long Island City 1, N. Y.
Rush me Report on 9 Low Priced Growth Stocks Picked by Experts To Bring me Rich Returns, with FREE 4 weeks trial subscription for only $1.00 (Air Mail—$1.25). Complete Service $10 quarterly; digests 40 Services that cost $3000 yearly.
Name .....
Address .....
*Every speculator should have a backlog . . . a savings account and adequate life insurance. He should buy U. S. Savings Bonds regularly.

New Officers of D. C. Bankers Association

HULBERT T. BISSELLE, President — WALTON SANDERSON, First Vice President — GEORGE A. DIDDEN, Jr., Second Vice President — ALBERT S. GATLEY, Treasurer

Trends of Week

New York, June 10 (AP).—The following table shows how major lines of business and finance operated in the latest week, together with comparisons with the preceding week:

	Latest Wk.	Prev. Wk.
Steel prod. (pct. of cap)	101.3	101.5
Freight carloadings	709,587	780,959
Misc. freight	336,839	373,519
Auto prod. (units)	200,660	146,825
Soft coal prod (tons)	9,295,000	10,200,000
Crude oil prod. (barrels)	5,127,500	5,041,200
Engineering awards	$226,729,000	$206,467,000
Paper prod. (pct. of cap)	96.5	102.5
Paper board prod. (pct. of cap.)	83.0	93.0
Stock sales (shares)	9,542,170	5,674,799
Bond sales (par value)	$27,149,800	$12,767,400
Business failures (number)	168	214
(Final three ciphers omitted in following):		
Elec. pwr. prod. (k.w.h.)	5,631,934	5,893,782
Bank clearings	$14,359,694	$11,349,796
Demand deposits	$47,533,000	$47,380,000
Business loans	$13,355,000	$13,359,000
Excess reserves	$750,000	$530,000
Treas. gold stock	$24,232,000	$24,231,000
Brokers' loans	$1,434,000	$1,509,000
Money in circulation	$27,079,000	$27,088,000

Over-the-Counter

Compiled by Washington members of the National Association of Securities Dealers, Inc.:

	Bid.	Asked.
BONDS		
D C Paper Mills 4 '56	38	.....
Federal Storage 3 '57	73	.....
Racquet Club Gtd&Ext 3 '65	73	.....
Wash Auditorium 6 '44 stpd	75	.....
State Loan & Finance 5 '60	100	.....
STOCKS		
All American Airways	1¼	1¾
American Mercury Insurance	3¼	4¼
Anacostia Natl Bank	225	.....
Bank of America NT&SA	25½	.....
Bank of Silver Spring	16	18
Barber & Ross comm	87½	97
City Bank	70	.....
Columbia Medical Building	105	.....
Columbia Mtge Co pfd	.....	.....
Columbia Operating Corp	106	.....
Consol Title Co pfd	49	.....
Consol Title Co comm	35	.....
District Natl Securities pfd	95	.....
District Theaters	5¼	6¼
Doctors Hospital	120	.....
DuMont Lab Cl A	23½	25
Federal Services Fin 6% pfd	101	.....
Federal Services Fin comm	47	.....
Fidelity Storage Co	108	.....
Financial Credit Co units	17¾	.....
Govt Employees Inc Co	68	72
Govt. Employees Life ins Co	.....	.....
Govt Employees Corp	70	.....
Griffith Consumers Corp pfd	50½	.....
Griffiths Cons Corp comm	51	.....
Hamilton National Bank	48½	.....
Industrial Bank	17	.....
Kaiser Alum & Chemical Co	20	22
Lincoln Service Co comm	50	.....
Lincoln Service 6 part pfd	23	.....
Lincoln Service 7 pr pfd	50½	.....
Mayflower Hotel	.....	.....
Liberty Loan Corp	16¾	18¼
Merch Trans & Stor pfd	118	.....
Merch Trans & Stor comm	3¼	.....
Moore Handley Hardware Co	6½	7½
Munsey Trust Co	225	.....
Natl Metropolitan Bank	81	.....
Natl Mtge & Investment Co	3¾	.....
Natl Press Building pfd	16	.....
National Press Building	16	.....
Old Dom Bk 4¼% cu pr pfd	10	.....
Real Estate Mtge & Guar	40	.....
Remington Arms Co	4¾	5
Rossiyn Steel & Cement Co	25	.....
Seaboard Fin $2.60 pfd	53	56
Seaboard Fin $1.35 pfd	25	27
Second National Bank	110	.....
Security Sav & Comm Bank	2¾	.....
Shirlington Trust Co	17	.....
Southern Co Gen Co	31	35
State Loan & Fin Cl A com	17	.....
State Loan & Fin 6% cv pfd	42	.....
State Loan & Fin 6% pfd	22½	.....
Suburban National Bank	24	.....
Washington Baseball Club	95	.....
Wash Medical Bulds Corp.	105	.....
Washington Properties	50½	.....
Washington Sanitary Housing	130	.....

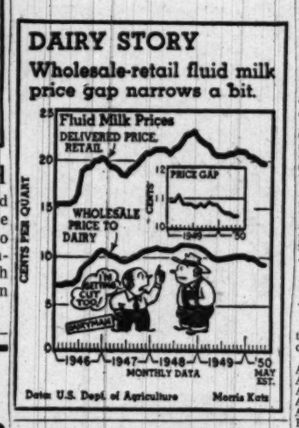

WHY SMALL BUSINESS MEN FAIL
A Word from The Wall Street Journal

Unexpected changes in business conditions often wreck a small business because the small businessman does not have sufficient resources to weather a severe economic storm.

To offset this handicap, the small businessman must be fast on his feet. He must know how to adapt himself quickly to changing conditions. That is why thousands of small businessmen are turning to The Wall Street Journal. The reports in The Journal come to you DAILY. You get the fastest possible warning of any new trend that may affect your business and personal income. You get the facts in time to take whatever steps are needed to protect your interests, or to seize quickly a new profit-making opportunity. You are promptly and reliably informed on every major new development relating to: Financing, Prices, Taxes, Consumer Buying, Inventories, Industries, Production Trends, Commodities, Securities, Marketing, World Trade and New Legislation.

The Wall Street Journal is the complete business DAILY. Has largest staff of writers on business and finance. The only business paper served by all four big press associations. It costs $20 a year, but you can get a Trial Subscription for 3 months for $6—77 issues (in U. S. and Possessions). Just tear out this ad and attach check for $6 and mail. Or tell us to bill you. Address: The Wall Street Journal, 44 Broad St., New York 4, N.Y.

WPB-11

Stocks Rally After Setback, Close Higher

New York, June 10 (AP).—The stock market rallied after a bad mauling like a game fighter this week.

The comeback was strikingly successful. Not only were early losses recovered but a substantial gain on the week was negotiated.

The week's market was notable for several reasons:

First, insistent demand for blue-chip stocks, issues carrying the market's highest rating.

Second, the ability of the market to snap out of a severe slump with no apparent effort.

Third, the sensational behavior of General Motors and Chrysler.

The market closed Friday at the highest level, measured by the Associated Press average of 60 stocks, in almost exactly four years. The advance was achieved after one of the most dramatic weeks in the exchange that Wall Street has seen for a long time.

Monday the market had a bad time of it. The decline was orderly but it was one of the worst of the year. Nothing in particular appeared to account for a heavy flow of selling.

Tuesday started off calmly enough except for a sharp rise in General Motors. The advance in GM was a natural sequence to news that the company's board had proposed to split the stock on the basis of two shares for one.

Around 11 o'clock the fur started to fly. Selling orders poured in from all quarters. Even GM was pulled down from its perch.

The drop ended as suddenly as it started. For a couple of hours the market coasted along the bottom. Then, during the afternoon, the market turned upward.

Wednesday the market advanced, licking its wounds on the way up. Thursday and Friday there was fairly clear sailing. Thursday the price level, measured by the AP average of 60 stocks touched a new four-year peak and on Friday climbed still higher on the price scale.

D. C. Securities

The following table gives the high, low and closing prices on the Washington Stock Exchange for the year to date:

	High	Low	Last
BONDS			
Pot El pr 3½ '66	105	103½	104
Cap Tran 1st ref 4 '64	99	94½	99
Commun Gas Lt 1st 5 '61	121	120	121
Wash Gas Lt gen 5 '60	123¾	120	120
Term Refr&Whs 4 '58	103	102½	102½
STOCKS			
Public Utilities			
Amer Tel & Tel	155	155	155
Capital Transit Co	35¾	23½	35¾
Pot El pr com	16¾	15	15¼
Pot El 3.60% pf A	50	46¾	48
Pot El Pr. 3.60% pf B	50	47	47
Southern Co com	12⅞	12⅜	12⅜
Va El & Pr com	21⅞	19½	20¾
Wash Gas Lt com	27	24½	26¾
Wash Gas Lt $4.25 pf	105½	103½	104
Wash Gas Lt $4.50 pf	107½	106	107
Banks & Trust Companies			
Amer Sec & Trust	32	31¼	32
Riggs Nat Bank	375	370	371
Fire Insurance			
Firemen's	33	33	33
Natl Union Ins	18½	18½	18½
Title Insurance			
Columbia	14½	14	14
Miscellaneous			
Carpel Corp	15½	15	15½
Garfinckel com	20	17½	17⅝
Garfinckel 5½% pfd	22¾	21½	22½
Garfinckel 4½ pfd	20¾	18	18½
Hecht Co. com	33¾	29¾	31⅝
Hecht Co. 3¾% pfd	97½	93⅝	97
Lanson Monotype	21⅞	18	18
Mergenthaler Linotype	58	53	53
Natl Mtge & Inv. pfd	7⅞	7⅞	7⅞
Peoples Drug Stores com	36⅜	34½	35½
Security Storage	120	120	120
Wdwd & Lothrop com	36	33½	34¾
Wdwd & Loth pf	107	106	107

Investment Shares

New York, June 10.—Following quotations are bids and offers of the sponsor or issuers:

	Bid.	Asked.
Affiliated Fund	4.58	4.96
Amerex Holding	34	34½
American Business Sh	4.32	4.71
Axe-Houghton Inc	8.83	9.55
Axe-Houghton B	16.25	17.66
Boston Fund	22.64	24.48
Broad St Invest	18.74	20.26
Century Shares	47.83	40.65
Chemical Fund	17.53	18.93
Commonwealth Invest	6.15	6.68
Dividend Shares	1.68	1.84
Eaton & Howard Bal Fd	28.86	30.86
Fidelity Fund	29.59	31.99
First Boston Corp	31¾	33½
Fundamental Invest	16.66	16.26
Group Securities		
Fully Administered	7.59	8.32
Petroleum	8.85	9.70
Rail Equipment	3.85	4.23
Steel	5.84	6.41
Incorporated Invest	25.72	27.81
Invest Co of America	10.73	12.72
Keystone Cust Fund B2	23.78	25.94
Keystone Cust Fund B3	19.17	20.91
Keystone Cust Fund B4	10.27	11.21
Keystone Cust Fund K1	16.42	17.92
Keystone Cust Fund S2	15.89	17.34
Keystone Cust Fund S3	15.09	16.47
Keystone Cust Fund S4	5.42	5.92
Lexington Tr Fund Shrs	2.54	2.78
Manhattan Bond Fund	7.44	8.15
Mass Investors Trust	30.88	33.38
Mass Investors Fund	14.62	15.81
Nat Securities:		
Income Shares	4.44	4.85
Preferred Stock	6.78	7.41
Stock Sales	5.06	5.53
N Y Stocks Inc:		
Automobile	7.74	8.46
Steel	9.38	10.28
Putnam (Geo) Fund	16.62	17.87
Republic Inv Fund	2.93	3.21
State St Invest	57.00	59.50
Television Fund	12.55	13.68
Union Com Stk Fd	7.97	.....
Union Pref Stk Fd	20.28	.....
United Income Fund	10.85	11.79
Wellington Fund	18.89	20.51

We Offer
TELEVISION EQUIPMENT CORP.
Common Stock
Price 25 Cents per Share
Orders executed by your own investment dealer or the undersigned
Phone or write
TELLIER & CO.
42 Broadway, New York 4, N.Y.
Tel. Digby 4-4500
Local Representative
MR. SHERLEY COLBERT
707 20th ST. N.W.
Washington 6, D. C.
Tel. STerling 6815

Weekly Stocks In the Spotlight

New York, June 10 (AP).—Sales and high, low and closing prices of the 20 most active stocks for the week follow:

226,900 U S Steel	36	32¾	35¾
195,700 Gen Motors	97⅞	88½	96⅞
163,500 Radio Corp	21¾	19½	21⅜
143,400 Chrysler	78½	67⅝	78
121,300 Socony Vac	20¼	18⅜	20¼
98,100 Westing Elec	35⅞	34½	35⅞
79,700 United Corp	4¼	4	4¼
76,900 Repub Stl	35½	33¼	35¼
73,100 Studebaker	35⅜	31¾	35
71,400 N Y Central	14⅝	12⅝	14¼
70,500 Beth Steel	39	36⅝	38⅞
67,400 Int T&T	14	12⅞	13⅝
64,500 Budd Co	18¼	16¼	18¼
64,300 Packard Mot	4	3¾	4
63,200 Sinclair Oil	29	28	28
62,700 Tri Cont Corp	11⅛	10½	11
62,500 Cons Edison	33½	32	33⅛
61,500 Int Nick Can	30½	29⅛	29⅝
53,600 Avco Mfg	8¼	7¾	8
52,000 Stand Oil N J	79¾	73¾	79

Chicago Grain

Chicago, June 10 (AP).—Grains took a pounding when selling increased sharply toward the close today. Before the late pressure the market had balanced uneasily around previous final prices.

Corn was alone in displaying some resistance to the liquidation, but even it gave up fractional ground. Oats, rye and lard displayed genuine weakness, while wheat and soybeans weren't much better.

Wheat closed ¼-1½ lower, corn was ½-⅝ lower, oats were 2 to 2⅜ lower, rye was 3½-3¾ lower, soybeans were 2¼-3¼ lower and lard was 40 to 48 cents a hundred pounds lower.

Weakness cropped up first in oats, largely because of a much more optimistic Government crop report than any one had expected. The Agriculture Department estimated the oats crop at 1,380,032,000 bushels, which compared with a private estimate last Saturday of only 1,200,000,000.

The range follows:

	Open	High	Low	Close
Wheat—				
July	2.13	2.13¾	2.11¾	2.11⅞-¾
Sept.	2.14⅞	2.14⅞	2.13	2.13-13⅛
Dec.	2.17¾	2.17¾	2.16¼	2.16¼-⅜
March	2.18½	2.18¾	2.17¼	2.17⅛
Corn—				
July	1.46¾	1.46⅞	1.46	1.46⅛-¼
Sept.	1.44¾	1.44½	1.43½	1.43¾-⅞
Dec.	1.36¼	1.36½	1.36	1.36⅛
March	1.37⅞	1.37⅞	1.37¼	1.37¼
Oats—				
July	86¼	86⅞	84⅛	84⅜-½
Sept.	77½	78	76	76¼-76
Dec.	78	78⅝	76¾	77-76¾
March	78	78	76½	76½
Rye—				
July	1.40	1.40½	1.36¾	1.36¾
Sept.	1.42¾	1.43¼	1.39½	1.39½
Dec.	1.46	1.47	1.43½	1.43½
Soybeans—				
July	3.18½	3.20	3.14¼	3.14¾-½
Nov.	2.22¾	2.23½	2.20	2.20-20¼
Jan.	2.24	2.24¼	2.21	2.21¼-21
March	2.24½	2.24¾	2.21¾	2.21¾
Lard—				
July	12.45	12.45	11.75	11.97
Sept.	12.65	12.65	12.00	12.20
Oct.	12.50	12.50	12.05	12.07
Nov.	12.50	12.65	12.05	12.10
Dec.	12.72	12.72	12.30	12.40

Cash Grain

Chicago, June 10 (AP).—WHEAT—None. CORN—No. 1 yellow, 1.50@1.50½; No. 2, 1.50@1.50¼.

OATS—No. 1 heavy mixed, 96; No. 1 mixed, 95@96½; No. 1 heavy white, 97@98; No. 1 extra heavy white, 99; No. 2 white, 96.

BARLEY—Malting, 1.50@1.65, nominal; feed, 1.15@1.25, nominal.

Baltimore Markets

Baltimore, June 10 (AP). (USDA)—CATTLE—Compared with a week ago: Slaughter steers and heifers generally steady; cows and bulls steady to 50 cents higher; stock cattle fully steady to strong. Most loads fully steady to strong. Most loads and lots high-good and choice slaughter steers and steer yearling scaled 850-1220 lbs. bulked 29.50@32.00 bulk medium and good 900-1230 lbs. averages, 27.75@29.35; few good and choice 700-850 lbs. mixed yearlings, 29.75@31.00; medium and good 700-lb., 28.75; common and medium, 22.00; odd lots good heifers, 26.00@29.00; common and medium, 22.00; odd lots good heifers, 26.00@29.00; common and medium, 20.00@25.00; good cows, 21.00@23.00; common and medium, 17.50@20.50; canners and cutters, 15.00@18.00; odd shelly canners, 13.00 and below; good sausage mainly 21.00@24.00, late 22.00 up; common and medium, 18.50@22.00; light cutters, 18.00@18.50; few small lots good 337-396 lbs. stock calves, 32.00@33.00; latter price equals to all-time high reached last week; bulk mixed medium and good 494-830 lbs. weights, 27.50@30.50; few common and medium 378-925 lbs. offerings, 25.00@26.00; load medium grade dairy-bred stock heifers, 24.00.

CALVES—Compared with a week ago: Good and choice vealers weak to 1.50 lower; others mostly steady; week's top 32.00; bulk late sales good and choice vealers, 27.00@30.50; few common and medium calves and vealers, 20.00@27.00; culls, 13.00@20.00.

HOGS—Compared with a week ago: Barrows and gilts, 21.50@21.75; 220-240 lbs., 20.75@25.25; 240-260 lbs., 20.25@20.75; 260-300 lbs., 19.00@19.50; 300 lbs. up, 19.00 down; 120-140 lbs., 17.50@18.00; 140-160 lbs., 18.75@19.25; 160-180 lbs., 20.50@21.00; sows under 400 lbs. mainly 15.75@16.75, few choice around 300 lbs. and lighter, 17.00; good 400-450 lbs., 15.25@15.75; 450 lbs. up, 14.25 down. Stags, 2.00-3.00 under price of same weight sows; garbage-fed hogs 1.50-2.00 under price of same weight grain-feds.

SHEEP—Compared week ago: Spring lambs, 2.00-3.00 lower; ewes mostly 3.00 off. Good and choice spring lambs mainly 28.00@31.00; common and medium, 67-71 lbs., 24.00@26.00; few lots good and choice shorn ewes, 8.00@10.00; latter price for around 125-lb. and lighter weights.

Maryland Tobacco

Upper Marlboro, Md., June 10 (AP).—Volume of offerings on southern Maryland leaf tobacco auction markets this week was the lightest of the season.

The United States Department of Agriculture and the State Department of Markets reported today net sales totaled 2,161,929 pounds at an average price of $48.78 per hundredweight.

The average price was 83 cents per 100 pounds below that of last week. The poundage was about 31 percent under last week's.

Average grade prices as a whole remained fairly steady. Quality of offerings declined.

Season sales now amount to 18,282,533 pounds for an average of $48.78.

Deliveries were lighter because growers are now busy planting their 1950 crops. Sales are expected to be fairly small in volume for the next few weeks if dry weather continues.

Slight gains occurred for several grades of heavy crop: On the other hand, some lower quality seconds showed small losses. Other grades held chiefly at levels of the previous week.

Larger percentages of fair and low qualities were marketed. The ratio of heavy crop and tips increased, while thin crop decreased substantially.

Receipts of the Maryland Tobacco Cooperative under the Government loan program amounted to about 7 percent of net auction sales for the week. Deliveries to the cooperative for the season stand at about 9 percent of sales.

Net receipts of the Baltimore hogshead market for the season were around 3,187,000 pounds. This, combined with the net southern Maryland leaf auction sales, totals about 21,500,000 pounds.

Auction bid averages per 100 pounds, on a limited number of representative grades, with changes from last week follow:

Heavy crop—Good cherry red, $66, up $1; fair cherry red, $60, up $2; fair red, $37, up $1; fair green, $18, down 50 cents.

Tips—Fair cherry red, $48, up $2; fair red, $29, unchanged; fair green, $15, up 50 cents.

Thin crop—Fine cherry red, $69, down $1; good cherry red, $68, unchanged; good red, $66, down $1; fair cherry red, $67, unchanged; fair red, $64, up $1.

Seconds—Fine cherry red, $67, unchanged; good cherry red, $65, unchanged; fair cherry red, $60, unchanged; fair red, $49, unchanged.

We offer:
LEXA OIL CORP.
Common Stock
Price 25 Cents per Share
Orders Executed by
TELLIER & CO.
42 Broadway, N. Y. 4 Digby 4-4500
Local Representative
MR. SHERLEY COLBERT
707 20th St. N.W.
Washington 6, D. C.
Tel. STerling 6815

Investment Shares

New York, June 10.—Following quotations are bids and offers of the sponsor or issuers:

	Bid.	Asked.
Affiliated Fund	4.58	4.96
Amerex Holding	34	34½
American Business Sh	4.32	4.71
Axe-Houghton Inc	8.83	9.55
Axe-Houghton B	16.25	17.66
Boston Fund	22.64	24.48
Broad St Invest	18.74	20.26
Century Shares	47.83	40.65
Chemical Fund	17.53	18.93
Commonwealth Invest	6.15	6.68
Dividend Shares	1.68	1.84
Eaton & Howard Bal Fd	28.86	30.86
Fidelity Fund	29.59	31.99
First Boston Corp	31¾	33½
Fundamental Invest	16.66	16.26
Group Securities		
Fully Administered	7.59	8.32
Petroleum	8.85	9.70
Rail Equipment	3.85	4.23
Steel	5.84	6.41
Incorporated Invest	25.72	27.81
Invest Co of America	10.73	12.72
Keystone Cust Fund B2	23.78	25.94
Keystone Cust Fund B3	19.17	20.91
Keystone Cust Fund B4	10.27	11.21
Keystone Cust Fund K1	16.42	17.92
Keystone Cust Fund S2	15.89	17.34
Keystone Cust Fund S3	15.09	16.47
Keystone Cust Fund S4	5.42	5.92
Lexington Tr Fund Shrs	2.54	2.78
Manhattan Bond Fund	7.44	8.15
Mass Investors Trust	30.88	33.38
Mass Investors Fund	14.62	15.81
Nat Securities:		
Income Shares	4.44	4.85
Preferred Stock	6.78	7.41
Stock Sales	5.06	5.53
N Y Stocks Inc:		
Automobile	7.74	8.46
Steel	9.38	10.28
Putnam (Geo) Fund	16.62	17.87
Republic Inv Fund	2.93	3.21
State St Invest	57.00	59.50
Television Fund	12.55	13.68
Union Com Stk Fd	7.97	.....
Union Pref Stk Fd	20.28	.....
United Income Fund	10.85	11.79
Wellington Fund	18.89	20.51

Bisselle Named President of D. C. Bankers

By S. Oliver Goodman

White Sulphur Springs, W. Va., June 10. — Hulbert T. Bisselle, whose banking career dates back to 1929, today was elected president of the D. C. Bankers Association.

Bisselle, senior vice president of the Riggs National Bank, succeeded George M. Fisher of Washington Loan & Trust Co.

Other officers of the association, elected and installed at the concluding session of the thirty-second annual convention at the Greenbrier, are:

Walton L. Sanderson of Hamilton National Bank, first vice president, and George A. Didden, jr., of National Capital Bank, second vice president. Albert S. Gately of Lincoln National Bank was re-elected to his thirty-eighth term as treasurer and Eldridge D. Kendrick was reappointed to his eighth term as secretary.

In the principal speech of the day, Ralph Bradford warned against the continued growth of socialism in this country. Bradford, executive vice president of the United States Chamber of Commerce, asked:

"What does it profit us if we spend billions in opposing socialism in Europe, only to find that we've shackled ourselves with some of the same denials of freedom?

Benefits Mean Regulation

"Everytime we've accepted a so-called government benefit, we have to accept a corresponding regulation with the result that today there isn't a businessman who makes any plans for the future without looking over his shoulder to Washington to find out what some government man or bureau will say or do that'll make or break him."

Bradford also deplored what he termed the "gimme" disease still afflicting many businessmen. "For every benefit you get from the government," he added, "You give up some freedom."

Among the notable guests introduced today were Mrs. Georgia Neese Clark, Treasurer of the United States, and Maple T. Harl, president of the Federal Deposit Insurance Corp.

Included in today's business was selection of new local officers for the American Bankers Association. Vice presdents of the ABA were chosen as follows; National Bank Division—W. L. Koontz, Anacostia National Bank; Savings and Mortgage Division—Archibold McLachlen, McLachlen Banking Corp.; Trust Division—Justin D. Bowersock, Union Trust Co.

Robert V. Fleming of Riggs National Bank was reelected to the ABA nominating committee and John A. Reilly of Second National Bank was named an alternate member.

New members of the Bankers' Council of Administration are: Clarence F. Burton of the City Bank; Frank A. Gunther, Security Savings & Commercial Bank; L. P. McLachlen, McLachlen Banking Corp., and Frank M. Perley, American Security & Trust Co.

Among the resolutions adopted, the Washington Bankers went on record as: Lauding the Senate's killing of the bill to shift the Comptroller of Currency's office to the Treasury Department; recommending to Congress a reduction in FDIC insurance fees; supporting the bill to erect a new home for the FDIC, and indorsing the savings bond program.

Bisselle, the new president, has served continuously with the Riggs National Bank since December 1, 1920. He started as secretary to Joshua Evans, jr., formerly a Riggs vice president; later transferred to the credit department; was elected an assistant cashier in 1929, assistant vice president in 1940, senior vice president on January 15, 1948, and a Riggs director in 1949.

He is a graduate of George Washington University and the Rutgers University Graduate School of Banking. Active in civic and business affairs, he is a director of Southern Oxygen Co., Griffith-Consumers Co., Washington Title Insurance Co. (also on the executive committee), Consolidated Title Co. and Doctors Hospital. He is also a trustee and treasurer of the Better Business Bureau of Washington and treasurer of the Gorgas Memorial Institute. He is married and has three children.

Sanderson, the new first vice president, started in 1922 as runner with the Federal National Bank. He has been associated with the Hamilton National Bank since its organization in September of 1933. He was elected assistant cashier in 1936 and cashier in 1943. He served as president of Washington Chapter, American Institute of Banking, in 1934-35.

Didden, the new second vice president, is president of the National Capital Bank. At the time of his accession to that office at the age of 34, he was the youngest bank president in Washington. He graduated from Catholic University in 1934 with an LLB degree and was a practicing attorney from 1934 to 1943.

The treasurer Gatley, known and beloved by all, is the dean of Washington bankers. He is a veteran of 60 years, having become associated with the Lincoln National Bank when it was established on March 25, 1890. He was elected cashier in 1906 and vice president in 1922. He is one of the founders of the Bank of Commerce and Savings, serving as director member of the finance committee and on the advisory board. He was first elected treasurer of the D. C. Bankers Association in 1913 and has served since. His meticulous financial statement for the association each year is exemplary. No round figures are

6 Reds Escape Jap Police Net; 7th Is Caught

Tokyo, June 10 (U.P.).—Six Japanese Communist leaders went underground today to escape a tightening crackdown by Japanese police enforcing Gen. Douglas MacArthur's campaign against Communist agitation.

A seventh didn't get away. Police arrested Communist cell leader Hidetaro Ikeda after they found anti-occupation pamphlets in his home. He was the seventh Communist to be arrested since Wednesday.

Police said the six who fled were objects of arrest warrants, charging them with opposing the occupation by distributing an "open letter to MacArthur" in Tokyo and Osaka. Among them were Toichi Iizuka, editor of the Communist publication Siin Sumida and Toichiro Sudo, accused of posting the "open letter" on Tokyo walls.

Twenty police raided the home of Sudo and another squad descended on the Siin Sumida's editorial offices, only to find their men had fled.

In other phases of the crackdown:

1. Police at the big Yokosuka naval base, 30 miles south of Tokyo, extended a ban on local Communist demonstrations indefinitely and prohibited display of the red flag.

2. Val Burati, chief of MacArthur's labor division, said Japanese labor unions will intensify a purge of Communists in their ranks.

3. Japanese police banned any literature written by the members of the Communist Central Committee, with the exception of books already on sale.

4. Education Minister Teiyu Amano declared that leftist students staging protest strikes would be expelled.

2d Ex-Premier Quits Ruling Group Of Nationalists

Taipei, Formosa, June 10 (AP).—A second former Premier, Sun Fo, has resigned from the Kuomintang (the ruling Nationalist Party) Central Executive Committee rather than return to Formosa, it was disclosed today.

Sun Fo, now in Hongkong, sent in his resignation in April. The resignation of former Premier T. S. Soong, brother-in-law of Chiang Kaishek, was announced yesterday. Soong now is in the United States.

Contrary to yesterday's report that Soong had quit the party itself, officials explained his resignation affected only his membership on the committee.

Both Sun and Soong were warned last March to return or be expelled from the Kuomintang, but the party as yet has taken no action. They were given until May to get back, but a period of grace seems to have been allowed.

Newspaper Phone Service Restored In Gambling Row

Yonkers, N. J., June 10 (U.P.).—Telephone service was restored to the Yonkers Daily Times after having been cut off for two days, on grounds that phones were used to "aid and abet" gambling.

The New York Telephone Co. disconnected the tabloid's 12 phones Thursday on the request of State Public Safety Commissioner Patrick O'Hara.

But James Martinelli, one of the owners of the paper, obtained a Supreme Court order requiring the phone company to show cause Monday why service should not be maintained.

Martinelli said the order was served this morning and the phones were restored at noon. The paper contended it has violated no law, publishing only the same racing and sport news carried in other papers.

Mrs. Rose Martinelli, managing director of the paper, admitted it has some "50 or 60" subscribers who pay $20 a week to get "fast" race results over the phone.

Town Wins Fight To Keep Flames From 'Gas' Tanks

Lewisporte, Newfoundland, June 10 (U.P.). — Desperate firefighters, their backs to a two-million-gallon gasoline storage plant, beat back a forest fire raging through tinder-dry woodlands today.

The 3-mile wall of flame, fanned by a 15-mile-an-hour wind, roared to within 2½ miles of the high-octane gas and oil and threatened to blast this village to bits.

But the firefighters beat the flames back 1½ miles today and apparently ended the immediate threat to this village of 1600.

Firemen kept up their battle against the blaze, however, fearing a shift in the wind would drive the flames back on the tank-stored fuel.

Planes and ships rushed to the area yesterday with emergency supplies and stood by to evacuate the village if necessary.

Triple Benediction Listed at Riverdale

Prince Georges Council No. 2809 Knights of Columbus will attend a Triple Benediction at St. Bernard's Church in East Riverdale, Md., at 3 p. m. today.

Participating will be Court Prince Georges No. 1340 Catholic Daughters of America, Ladies Sodalities, Holy Name men, and an honor guard from Washington General Assembly Fourth Degree Knights of Columbus. The benediction will be dedicated to Our Lady of Fatima for the intention o[illegible]

Navy Man Wins Diaper Derby

The Washington Post

C. P. O. H. F. DOW, of 2744 S. Uhle st., Arlington, proudly clasps his 10½-month-old daughter, Patricia, after he was named winner in the "diaper derby," a feature of the second annual baby festival sponsored by the District Red Cross yesterday. The festival was held at the Walsh House, 2020 Massachusetts ave. nw. Nearly a hundred fathers raced against time diapering their babies

Industry Plan For A-Power Plant Offered

New York, June 10 (NYHT.).—A dramatic new proposal that industry be allowed to build and run its own atomic power plants with Government-leased uranium was voiced here today by one of the Nation's leading scientist-industrialists.

For a start, he suggested a 35-million-dollar power plant in Idaho to help produce needed phosphorus at a profit, while still furnishing the Government with plutonium bomb material.

The call for bringing industry into the present Government-monopolized program came from Dr. Charles Allen Thomas, executive vice president of the Monsanto Chemical Co.

Dr. Thomas was director of final purification and metallurgy of plutonium in the wartime atomic bomb project. Later he helped draft the Acheson-Lilienthal plan for international atomic controls, and served as scientific adviser for Bernard M. Baruch as American delegate in United Nations atomic negotiations.

His plan envisioned industry's building a 75,000-kilowatt atomic power plant at a cost of 35 million dollars to 40 million dollars amid the mountains of Idaho, rich in phosphates but scarce in power, with the Atomic Energy Commission lending or leasing uranium fuel under a 10-year contract. This would be just one example, Dr. Thomas said—another might be a petroleum plant, using atomic energy to crack petroleum.

The Weather

Washington Area: Today—Some cloudiness in the morning. Mostly sunny and less humid in the afternoon. High near 84. Cooler tonight. Monday—Fair with little change in temperature.

Maryland: Today—Partly cloudy and less humid with possible showers near coast in morning. Highest 75 to 80 west portion and lower 80's east portion. Cooler tonight. Monday—Fair with little change in temperature.

Virginia: Today—Partly cloudy and less humid with possible showers southeast portion in the morning. Highest lower and middle 80's. Cooler tonight. Monday—Fair with little change in temperature.

Winds—West to north—10 to 20 mph.

Visibility—Good.

Departures from normal yesterday—Accumulated excess of temperature since January 1, 1950, 579 degrees. Excess since June 1, 1950, 34 degrees. Accumulated excess of precipitation since January 1, 1950, .01 inch. Deficiency since June 1, 1950, 1.06 inches. Temperature one year ago this date—High, 78; low, 60.

Sun, Moon, Tides, River (DST)—Sun rises 5:42 a. m.; sets 8:34 p. m. Moon rises 2:59 a. m.; sets 5:09 p. m. Tides—High, 12:10 a. m. and 6:20 p. m.; low, 12:10 a. m. and 12:54 p. m. (Coast and Geodetic Survey). Potomac River slightly muddy at Great Falls. (United States Engineers.)

Temperature	High	Low	Prec.
Abilene	...	75	...
Albany	85	70	.18
Albuquerque	94	53	...
Alpena	72	63	...
Asheville	79	59	.23
Atlanta	84	67	...
Atlantic City	71	64	...
Baltimore	90	70	.24
Billings	76	44	...
Bismarck	80	46	...
Boise	77	53	...
Boston	87	66	...
Brownsville	90	76	...
Buffalo	73	64	.08
Burlington	80	72	.31
Charleston	83	67	...
Charlotte	85	67	.06
Chattanooga	85	66	...
Cheyenne	69	35	...
Chicago	78	62	.74
Cincinnati	80	65	.24
Cleveland	79	65	.59
Columbus	81	64	.26
Dallas	93	77	...
Denver	80	47	...
Des Moines	80	56	...
Detroit	79	66	.24
Duluth	69	47	...
El Paso	94	66	...
Fort Worth	94	76	...
Galveston	87	79	...
Houston	90	72	...
Huron	80	46	...
Indianapolis	81	65	.55
Jackson	87	73	...
Jacksonville	89	72	...
Kansas City	82	63	...
Key West	86	74	.06
Knoxville	80	65	.26
Little Rock	83	65	.96
Los Angeles	80	68	...
Louisville	84	71	...
Memphis	84	68	.35
Meridian	88	73	1.18
Miami	83	73	...
Milwaukee	71	60	...
Minneapolis-St. Paul	73	54	...
Mobile	85	72	.16
Montgomery	85	67	.02
Nashville	81	71	.52
New Orleans	90	71	...
New York	89	68	...
Norfolk	90	69	...
Oklahoma City	91	60	1.18
Omaha	80	55	...
Philadelphia	89	68	.01
Phoenix	104	80	...
Pittsburgh	75	63	.37
Portland, Me.	81	55	...
Portland, Oreg.	76	55	.78
Raleigh	88	66	...
Reno	74	39	...
Richmond	90	68	.01
St. Louis	83	66	.18
Salt Lake City	82	45	...
San Antonio	91	75	...
San Francisco	67	57	...
Savannah	...	72	...
Seattle	73	53	.01
Shreveport	88	75	.34
Tampa	92	76	1.88
Vicksburg	91	71	.16
Washington, D. C.	78	66	...
[illegible]	83	63	...
[illegible]	87	71	...

Antitrust Laws Need Review, Sawyer Says

Boston, June 10 (AP).—Secretary of Commerce Charles Sawyer called tonight for a study of the antitrust laws to determine if they need overhauling.

"The Sherman Act is 60 years of age," he said. "At the moment the rulings, the judicial decisions and the thinking upon this subject are so conflicting and confusing that a restudy, and perhaps a restatement of policy in this field is in order."

Addressing the annual National Business Conference of the Harvard Business School Association, he suggested that the school itself undertake the job.

"The core of my suggestion," he said, "is that we should have a fresh appraisal of American competition in fact and then see if our legal situation conforms to the real-life facts which we have discovered."

Sawyer continued that "we need not look askance at one who questions the perfection of our laws concerning competition. There is no holiness, no sanctity, in any individual man-made law.

"There is, however, a sanctity in respect for law. This respect is a cement which binds together and strengthens a democratic society."

Sawyer said, "we have the most effective economic system the world has ever seen. The system cannot be basically wrong. I am not convinced that we are on the wrong track in our efforts at public regulation of this dynamic system."

But he added: "I am certain that it is timely for us to reappraise the great economic values we have and make sure that we are doing those things which will encourage and protect those great values."

District Plans Marshall Hts. Improvement

The District plans to spend $320,000—one-third the total required—to provide Marshall Heights with streets, water and sewers in the next year.

District Engineer Commissioner Gordon R. Young yesterday said the Commissioners have approved such a schedule, provided the District's budget for such work is not cut by Congress.

General Young said it will cost the city $900,000 to put in all the water and sewer mains and secondary street pavements needed in the 180-acre area abandoned last month as a slum clearance project.

The District can't find that much money to spend at Marshall Heights in one year, he said. But the Commissioners have agreed it will be their continuing policy to "give all possible consideration" to the area's needs, Young stated.

The $900,000 figure would jump to $2,400,000 if all streets receive permanent surface treatment and sidewalks are built along all streets, Young said. But this work usually is not done for partially occupied areas like Marshall Heights, he pointed out.

The 500 home owners there had not been permitted to build or repair homes, nor were any new city services provided during the year the area was being considered for slum clearance.

Young also said District Inspectors will make a complete survey of Marshall Heights homes this summer to determine what must be done to bring them up to health and building requirements. Residents should be given a "reasonable time" to comply with regulations, he added.

District VFW Posts To Meet This Week

Delegates from 32 posts of the District Department of the Veterans of Foreign Wars will hold a convention Tuesday through Friday in the Department of Commerce Auditorium. Two hundred new members will be installed by national commander Clyde A. Lewis.

Business meetings will be held Thursday and Friday evenings at the Mayflower.

Stars' Parade to Aid Negro College Fund

A "parade of stars," sponsored by the Inter-Alumni Council of Washington to benefit the United Negro College Fund, will be held at 4 p. m. today in the Asbury Methodist Church, 11th and K sts. nw. Admission is free.

Participating will be six singers, three pianists, two vocal groups, and several monologuists.

Rescuers Dig for 7 Trapped by Cave-In

Douai, France, June 10. (U.P.)—Seven miners were trapped by a cave-in more than 1000 feet underground near here today.

Mine authorities estimated it will be noon Sunday before rescuers can tunnel to them, but contact has been made with the trapped men.

None is injured seriously, and it was expected all seven would be saved.

Reds Slay 6 Tommies

Singapore, June 10 (AP).—Six British soldiers were killed and three wounded today by 40 Communist terrorists in Perak State. One Communist was slain. Another patrol was ambushed yesterday and a special constable, an auxiliary constable and two terrorists were slain.

Italian Boat Strafed

Ancona, Italy, June 10 (U.P.)—Crew members of an Italian fishing boat said today their vessel was strafed yesterday by a plane of unknown nationality about 30 miles offshore in the Adriatic Sea between Italy and Yugoslavia. The vessel was not hit and there were no injuries.

Needy Youths To Get Camp Holiday Soon

Approximately 110 needy boys and girls will leave the city June 21 for two weeks in the country—guests of the Salvation Army.

They are the vanguard of an expected 750 youngsters who will get to spend two weeks this year at Salvation Army camps, either at Camp Happy Land, Triangle, Va., or the Red Shield Camp, Patuxent, Md.

Their country vacations are being financed by voluntary contributions to the Army's camping project. So far contributions have reached $4000. A quota of $15,000 has been set up for the program this year.

On the list for the youngsters at camp will be life-saving instruction, ceramics, wood-carving, nature studies, boating, baseball, fishing, campfires and picnicking.

Lieut. Col. Wesley W. Bouterse of the Salvation Army said that several thousand dollars have been spent in renovating the Red Shield Camp for the coming season. The water supply has been renewed and tapped into the Fort George Meade Supply, and the swimming pool has been renovated, he said.

Albania Trying 8 as Spies

Frankfurt, Germany, June 10 (U.P.).—Eight alleged Yugoslav spies, including a woman, went on trial before an Albanian military court today, the official Albanian agency reported. They are accused of espionage and sabotage.

The Washington Post
CLASSIFIED ADVERTISING
LOCAL RATES

For Washington and Points Within 50 Miles of the District of Columbia. The following rates are for consecutive insertions:

Rates per line	1 time 33c	3 times 30c	7 times 28c	15 times 26c
Words Lines				
10 2	$.66	$1.80	$3.92	$7.80
15 3	.99	2.70	5.88	11.70
20 4	1.32	3.60	7.84	15.60

The one-time rate applies on skip ads or irregular insertions. Minimum ad is two lines. 1 time, 66c.
SITUATION WANTED ads are 3 cents per line less than regular rates, cash with order.

OUT-OF-TOWN RATES

Ads from points more than 50 miles from the District of Columbia are: 1 time 48c per line; 3 times 47c per line; 7 times 45c per line; 15 times 43c per line. Count 5 words of 6 letters each to a line. Minimum 3 lines.

CANCELLATIONS

When canceling an ad, it is important that you request and make a note of cancellation number to insure proper credit.
Claims for errors must be made in time for correction before the second insertion.

Phone NAtional 4200
DAILY, 8 A. M. TO 7 P. M.
SATURDAY, 8 A. M. TO 3:30 P. M.
SUNDAY 11 A. M. TO 7 P. M.
Ask for an Ad Writer

CLASSIFIED INDEX

Auction Sales..8
AUTOMOTIVE
Autos Sale..97
Hire 95
Loans 90
Motorcycles 92
Painting 92
Service 91
Trailers 87
Trucks 93
Wanted
Autos 96
Trailers 88
Trucks 94
Aviation 85
Bkrpr., Notice 7
Bids 6
Bus. Opp. 29, 30
Bus. Opp. Wtd. 31
Busses 81
Bus. Services 9
Capital Wtd....24
Capital to
Invest....24A
Child Care....41A
Child Board 41
Coal, Wood 80
Constr. Equip. 84
Conval. Homes 44
Country Board 42
Dogs, Pets 76
EMPLOYMENT
Help Wanted
Domestic 18
Men 15
Men, Wom....17
Women 16
Situations
Domestic 21
Men, Women 22
Men 19
Women 20
Farm, Garden 82
Farm Mach. 83
Mach., Tools 83A
Found 10A
Horses 76A
Instructions 10
Instr. Wanted 13
Inv. Stocks....28
Legal Notices....4
Livestock 76A
Lost 10
Misc. Sale 76
Misc. Wanted..79
Money to Loan 23
Motor Travel 11A
Moving 49
Off. Notices....6
Personals 11
Pers. Loans..90A
Pets Wanted..77
Poultry 76B
Prop. Manag. 53A
Storage 49
Sun. Camps 75D
Trailer Camps 39
REAL ESTATE
Sale
Acreage 75
Apt. Sites..60F
Bus. Prop....60
Com. Sites 60E
Coop. Apts. 47A
Farms 70
Garages 58
Houses ..64, 67
Ind. Prop. 60D
Inv. Prop....62
Loans 63A
Lots 73
Out-of-Town 68
Sale, Exch..66
Sale, Rent 66A
Southern ..68A
Wrehouses 60B
Waterfront 75A
Wanted
Bus. Prop. 60A
Farms 72
Garages 58A
Houses 65
Inv. Prop....63
Loans 63B
Trust Notes 63C
Lots 74
Trust Notes 63C
RENTALS
Apartments
Exch. 48A
Furn. ..45, 46
Share 46A
Unfurn..45, 47
Houses
Exch. 48A
Furn. ..50, 51A
Share 46A
Suburban 52
Unfurn. 51, 51A
Rooms
Furn. 34
Hkpg. Rooms 37
Room, Board 39
Suburban 35
Table Board 43
Unfurn. 36
Misc. Rentals
Bus. Prop. ..59
Desk Space 55
Farms 71
Garages 58
Offices 56
Out-of-Town 54
Stores 61
V'g'tion Pl. 75C
W'houses ..60C
Waterfront 75B
Wanted
Apts. 40
Hse. or apt. 53
Offices 56
Room, Board 40
Rooms 38
Stores 61A

BIDS AND PROPOSALS 6

HOUSE OF REPRESENTATIVES, Clerk's Office, Washington, D. C.—Proposals for Packing Boxes. Sealed proposals will be received by the undersigned until 12 o'clock noon, June 23, 1950, for 475 or more packing boxes; plans and specifications may be obtained by application to the Clerk of the House. The above boxes to be completed, delivered and stored in the basement of the House Office Building, Washington, D. C. by December 15, 1950, subject to inspection and acceptance by a competent person to be selected by the Clerk of the House of Representatives. The right to reject any and all bids is hereby reserved. RALPH R. ROBERTS, Clerk of the House of Representatives. June8,10,11

HOUSE OF REPRESENTATIVES, Clerk's Office, Washington, D. C.—Bids to furnish the House of Representatives with ice for the fiscal year ending June 30, 1951, will be received up to 12 o'clock noon on June 23, 1950. Ice to be delivered at such times and in such quantities as may be required. Right to reject any and all bids is hereby reserved. RALPH R. ROBERTS, Clerk of the House of Representatives. June9,10,11

HOUSE OF REPRESENTATIVES, Clerk's Office, Washington, D. C.—Bids to launder hand towels, bath towels, sheets and pillow covers will be received up to 12 o'clock noon, June 23, 1950, for laundering said articles for the fiscal year ending June 30, 1951. Right to reject any and all bids is hereby reserved. RALPH R. ROBERTS, Clerk of the House of Representatives. June9,10,11

BUSINESS SERVICE 9

ASHES and trash moved; basements and lawns cleaned. RA. 6129, eves.

CAMERA REPAIRING
CALL FULLER & D'ALBERT, INC. 815 10TH ST. N.W. EX. 8120.

CARPENTRY, alterations and repair. Old and new work. CW. 5527.

CARPENTRY & REMODELING—Recreation rms., picket fences or new homes. No job too large or too small. Estimates cheerfully given. WA. 9022.

CLOGGED DRAIN PIPES electrically Razor-Kleened or no charge. Roto-Rooter, RA. 8888, day or night.

ELECTRICAL—Wall plugs, switches, lighting fixtures etc., installed; $10 down, 20 mo. to pay. WM. CHANDLER CO. 1729 9th st. nw., DU. 4817.

FIRST-CLASS PAINTING and paperhanging, veteran. LI. 6-6856.

FLAGSTONE WALKS, terraces, fireplaces, fish ponds, retaining walls, pipe drainage, all kinds of cement work. F. MARCUCCIO, Route 5, Horners lane, Rockville, Md. Phone Rockville 3586.

FLOOR SANDING AND FINISHING. Free estimates. Mr. Harr, WI. 4770.

I AM a general contractor and will give you a complete price for building extra rooms or making rooms in your attic. Special terms to meet your budget. Edgar Keefer, RA. 4295.

LAWN MOWERS — Machine - sharpened, adjusted, tightened and oiled; hand mowers, $2.25. Work done at your door. RA. 8215.

BUSINESS SERVICE 9

PAINTING, papering, wall scraping, paint spraying. For a job well done at a price you can afford to pay call Mr. Malhoyt, CO. 1382.

PAINTING AND KEMTONING—Interior, exterior. Reasonable. NO. 1623

PAPER hanging, painting, plastering, wall scraping. DE. 1841, Dersheimer.

PLUMBING AND HEATING—Bathrms., kitchens, newly installed or remodeled at moderate cost; free estimates; no down payment; terms arranged. Display rm., 3118 Ga. ave. nw. Open eves. J. SHAPIRO, reg. plumber, D. C. and Md., TU. 1900.

UPHOLSTERING & REPAIRING done in your home. Reas. prices. VI. 2450.

UPHOLSTERING, REPAIR done in your home. Call W. Ross, DI. 4987.

LOST 10

BOXER, male, fan, 11 mos. old; answers to name of Punch. Reward. WO. 3242.

CAMERA—Universal, Beverly Beach, Thursday. Reward. LO. 3-7321.

COCKER SPANIEL, red, male, vic. M at 34th st. se.; tag 30799; child's pet; reward. VI. 5043.

DACHSHUND, brown, lost Silver Spring; children's pet; rew. SH. 2787.

DIARY, 1950, small black book; lost at Hains Point Wednesday night. Reward. DU. 3475.

EYEGLASSES, shell rims, lost vicinity 6th and H sts. ne. FR. 3416.

GLASSES, br. case; engr. Dr. M. J. Katz; Tidal Basin; reward. OV. 2772.

KEYS, attached to plastic coin holder, June 7; reward. TE. 5386; evenings, TE. 0367.

LOST — Black suitcase, containing clothes. Reward. Notify Margaret Hughes, 3901 Monument ave., Richmond, Va.

PARAKEET, green; pet of old lady 90 years old. Reward: Another parakeet or money. MI. 6618.

PART OF DIAMOND and ruby pin, vic. Georgetown; $50 rew'd. NO. 0075.

PEARLS—2-strand cultured; lost in NW. Washington. Sentimental value. Reward. PA. 3799.

POCKETBOOK, black leather, keep money, return important papers. MI. 6480.

SUITCASE, brown leather, initials G.M.P., Fri. night, rear ent. Pierce Hall, 15th and Harvard; reward. 711 Highland ave. nw. GE. 1187.

WATCH, diamond platinum, lady's Elgin; gold numerals; vic. Dorchester House. Reward. AD. 8745.

WATCH—Lady's large, round, yellow gold; 35 yr. old; downtown 7th st. or Ga. ave. streetcar line. Reward. RA. 2035.

WRIST WATCH, Lady Hamilton, gold. Fri. morn. at 12th and Monroe sts. ne or St. Anthony's Church. Reward. LA. 6-5739.

FOUND 10A

BOXER-BULL, brindle and white, found in Silver Spring. SLigo 6709.

SETTER, white with tan spots, found at Bonds, Md., SLigo 6709.

PERSONALS 11

ALTERATIONS on ladies' garments expertly done; reasonable. TU. 3541.

ALTERATIONS—All ladies' garments, prompt and efficient service. Open eves. 3109 14th st. nw. CO. 2221.

CHOU—Return home immediately. J.

DISCRIMINATING woman spending summer in Maine, attending auctions, will purchase antiques for you. On commission basis. Write Box M-486, Washington Post.

FORM. DIR. UNIV. OF MD. recreation, day camp nr. College Pk.; swimming, horse back, boys and girls ages 6-14, 2-6; Hot Meals, trans. avail., phone TO. 5868 all day Sat., Sun., wk. day eves.

FORT LINCOLN—5 sites in Lot 90. Chapel section. FR. 6345.

"I, NORMAN P. McMICHAEL, 5617 Madison st., Bethesda, Md., will not be responsible for any debts after May 17, 1950 unless agreed to in writing, in advance, by myself."

LAUNDRESS, curtains done at home, bundle wash, work guar. LI. 6-9671.

MICHEEL'S famous toupees, wigs, braids. Combings made up. MI. 0065.

SHADOW WORK
and private investigation of all kinds, a specialty at reas. rates. WO. 7144.

MOTOR TRAVEL 11A

DRIVING instructor driving to Austin, Tex., June 23. Return 2 weeks. Mr. Knight, Academy of Driving, OR. 2287.

CALIFORNIA—Leaving June 14; references; take 2; help drive. Phone 9-10 a. m. NA. 8510, Ext. 303.

VACATION motoring, Yellowstone, Canadian Rockies, Calif., leaving early July, will take 1 or 2. Write Box 142, The Washington Post.

YOUNG COUPLE driving to San Francisco about June 26th. Want to take two or three passengers. Call GLebe 9053 after 5 p. m.

INSTRUCTIONS 12

A SHORT streamlined course in standard spoken Japanese, our Institute of Japanese Language, LI. 4-7656.

CLASSICAL & POPULAR PIANO for beginners, taught by former associate Frankie Carle. VI. 9615, 8:30-12, 5-8 p. m. for appointment.

COMPTOMETER with typing, easy to learn, excel. positions, short course. New classes now starting. BOYD SCHOOL, 700 12th cor. G. NA. 2340.

DANCE CLASSES
Now is the time to enroll at the Hot Weather Special Rate. 12 lessons, $15 PER COUPLE. ACADEMY OF BALLROOM DANCING, 1301 Rhode Island Ave. N.W. Studio open 6-10 p. m. Mon. thru Sat. DU. 0521. M. Poston, Director.

GOING TO EUROPE? Priv. Italian or French lessons will double your pleasure. Reas. rates. EM. 9422.

INCREASE YOUR INCOME—Make more money. Bee. and refresher courses in shorthand, typing, bookkeeping, comptometer, court reporting. CIVIL SERVICE. BOYD SCHOOL, 700 12th cor. G. NA. 2340.

LEARN TO DRIVE. RITE-WAY DRIVING SCHOOL. Full course, $25. CO. 2717. Md., D. C., Va.

MATHEMATICS and physics tutoring by Yale grad. student. Call SL. 9051.

PIANO LESSONS for beginners, adults or child. RA. 3141, 7-10 p. m.

SPECIAL CLASS for Civil Service typist-clerk and steno.-clerk. Now starting. Register at once. BOYD SCHOOL, 33 yrs., 700 12th cor. G. NA. 2340.

SUMMER TUTORING
schedules now being set up in all grade and high school subjects by experienced teachers. Bureau of Private tutors. ST. 2238, WA. 3638.

TUTORING
Algebra, geometry, Latin, French, German, English, history, elementary and junior high subjects. UN. 1983.

VOICE and piano lessons available by college graduate with degree in music. GE. 9380.

HELP, MEN 15

ACCOUNTANT, C.P.A. to manage local C.P.A. office. $4,500. ATLAS AGCY., 1420 N. Y. AVE. N.W.

APPLIANCE SALESMEN
FOR OUTSIDE SELLING
MUST HAVE CAR
Opportunity for qualified applicants to join a rapidly expanding and highly successful group of appliance men with one of the nation's major chain store organizations. Company benefits include:
GROUP INSURANCE
RETIREMENT PLAN
PAID VACATIONS
PROFIT SHARING
PERMANENCY
Appliance experience helpful, but not essential. Accepted applicants will receive 2 weeks training, on guarantee, after which they will be assigned to a competent supervisor at a Washington Store, on drawing account against liberal commission. For appointment call HO. 0937.
Western Auto Supply Co.

ARLINGTON AREA
Grocery Manager ..... Open
Steno, good ofc. exp. $70
Clerk Typist, Club, sale. .... Open
Butcher, exp. $50
Grocery Clerk, 5-10 p. m. ..... $1 hr.
Electrician, D. C. license ..... $1.70 hr.
Potomac Employment Agcy.
2334 Wilson Blvd., Arl. CH. 8060

ASSISTANT COOK
Must be sober and fast, not afraid of work. References required. Room, board and salary. CLUB LA CONGA, 9412 Baltimore blvd., Berwyn, Md., after 5 p.m.

AUTO MECHANIC
1st class with Kaiser-Frazer experience.
LIBERTY AUTO & BODY, INC. 2113 M ST. NW. NA. 9573.

AUTO MECHANICS
(3), first class. Ford experience preferred. 50-50 pay plan. Plenty of work, paid vacations and holidays. See Mr. Spencer.
HANDLEY MOTOR CO.
6323 Ga. Ave. NW.

AUTO BODY MAN
First class, top salary and best working conditions.
LIBERTY AUTO & BODY, INC. 2113 M ST. NW. NA. 9573.

BARBER—COLORED
Guarantee $45 week and commission. 1002 H st. nw. NA. 9034.

HELP, MEN 15

Automobile Salesmen
Washington's Oldest Chevrolet Dealer has openings for automobile salesmen; excellent opportunity for good men; salary and commission. Transportation furnished. See Mr. Hamilton.
BARRY-PATE MOTOR CO.
1130 CONN. AVE. N.W.

BARBER, American, first-class; $35 guarantee. Report for work immediately. 6854 Fairfax dr., Falls Church, Va.

BARBER WANTED—Eve's and Sats. 1303 A st. se.

BARBERS (2) Steady; $55 guaranteed a week, and 70% commission. 437 9th st. nw. EX. 7454.

BARBER SHOP for sale, 6 chairs; busy corner, in Anacostia, nr. Navy Receiving Sta.; reason, doctor's orders. For appt., LU. 4-7047 or LU. 4-5824.

Bkpr.-Sec'y, $3,000
Bkpr., hotel or club exp. $60
Asst. bkpr.-typist $45
ATLAS AGCY., 1420 N. Y. AVE. N.W.

BOOTBLACK—Kessler's Barber Shop, 274 Carroll st., Takoma Park, D. C.

BRICKLAYERS—30 white, nonunion, top money and long job, good conditions, 6-day wk. Acres of material. Out Riggs rd. 3 blocks north of Tick Tack Restaurant or phone OW. 3254.

CARPENTERS, steady work for first-class mechanic. Apply 5615 Warwick pl., Chevy Chase, Md. WI. 1627.

CARPENTERS
Both rough and trim. West st. off Lee hwy., Falls Church, Va. FA. 9715.

CARPENTERS (20)
Top pay for first-class mechanics. Report to Mr. Adams, 3312 Shepherd st., Chevy Chase Manor. Directions: From Western and Conn. turn on Western to Brookville rd., left to Shepherd st., right to job.
H. J. KORZENDORFER CO., INC.

CARETAKER, white, single; live in, maintenance, $100 mo. See Miss Day, 1311 G st. nw.

Casualty Underwriter
Salary Open
ALLEN-O'BRIEN PERSONNEL SERV. 710 14TH ST. N.W. RM. 406. RE. 7280

CHOIR DIRECTOR, experienced large church choir; excellent salary. Adams Teachers Agency, Colorado Bldg., 14th and G nw. RE. 3938.

CLERK-TYPIST
in accounting department of Catholic Educational inst. Write stating experience, education, age and salary expected. Box 139, Washington Post.

CLERK-TYPIST, 5-D., $250
Knowlege radio, some college helpful.
FIELD'S AGENCY, EX. 2508
720 KASS BLDG., 711 14TH ST. N.W.

COLLEGE STUDENTS over 20, for summer or perm. employ. with Nat'l Co. About $50 wk. Apply 10 a. m. to 2 p. m. sharp; Rm. 205, 1427 I st. nw.

COLLEGE STUDENTS with cars for permanent or summer sales work in D. C. Ambitious men desiring to make above average earnings. No canvassing. See Mr. Coffin, 12 Shirlington Trust Bldg., Shirlington Business Center, Arlington, Va.

COOK
(White) must be experienced in hotel cooking. Steady man desired.
APPLY CHEF
FAIRFAX HOTEL
2100 MASS. AVE. N.W.

CREDIT MAN
RETAIL FURNITURE
Experience Preferred
Permanent, Salary Open
REPLY
BOX M-454
WASHINGTON POST

DESIGN ENGINEERS
with 3-6 years of aircraft design experience needed to assist in design of high performance military aircraft. Salary commensurate with training and experience. Write qualifications to Employment Office, Chance Vought Aircraft, Box 5907, Dallas, Tex.

DRAFTSMEN—Men with 2-5 years of experience are needed for work on metal drafts. Actual experience drafting on metal desirable but not essential. Write qualifications to Employment Office, Chance Vought Aircraft, Box 5907, Dallas, Tex.

DRIVERS WANTED
For Diamond cabs; new and good cars avail.; reas. rental rates; must have identification card. Apply Diamond Inc., 101 M st. ne. See MELVIN HERRIMAN.

ELEC. TYPIST, $45
Age 25 to 30, local exp.
ATLAS AGCY., 1420 N. Y. AVE. N.W.

ENGINEER
Thoroughly familiar with all laundry equipment. License not required. State complete qualifications and experience. Give salary expected. Must take complete charge of all maintenance work. Will have experienced helper. Box 143, Washington Post.

ENGINEERS
Chemical Sales Exp., Top Salary
Jr. Electrical, to $4,000
FIELD'S AGENCY, EX. 2508
720 KASS BLDG., 711 14TH ST. N.W.

EXPERIENCED MAN for supermarket, with good knowledge produce and meat cutting. EM. 7800.

FACTORY REPRESENTATIVE
Full or pt. time tie-in with new nat. publicized Plexiglass products selling fast. Handle auto-dealer contracts locally or State-wide. Commission. Sunwind Mfg. Corp., Pinellas Airport, St. Petersburg, Fla.

HIGH SCHOOL GRADUATES (2)
An unusual chance to learn an interesting business with bright advancement prospects. Require young men 18-20 of character and engaging personality that are anxious to tackle hard work. Excellent salary. Driver's permit. Thorough knowledge of city.
APPLY MANAGER, 9-11 A.M.
AMERICAN LINEN SERVICE OFFICE
2233 8TH ST. N.W.

JANITOR
For apartment house. Must be experienced and have knowledge of stoker. Apply weekdays, 9 to 12. 2730 Wisconsin ave. nw.

LAND SALESMEN
Need top flight salesmen for opening of 5-mile lake development. Most picturesque and unique development ever offered to the Washington public. Located within 7 miles of White House.
You will be backed by extensive newspaper and radio advertising.
Apply for confidential interview.
JOSEPH V. BARGER
Suite 312, 711 14th St. N.W.

MACHINIST
for experimental machine shop. Must be highly skilled on small precision parts and experienced in silver soldering and electric welding. Air-conditioned building; 5-day, 40-hour week. Apply in person. MELPAR, INC., 452 Swann Ave., Alexandria.

HELP, MEN 15

MAN WITH CAR
to train locally for permanent position with large manufacturing company. Will consider inexperienced man who is willing worker. Man accepted will work under direct supervision of manager. Not canvassing. Earnings while training around $100 weekly.
Apply 1116 O St. SE. Before 11 a. m.

MEAT SALESMAN
Midwestern packer interested in experienced, aggressive salesman with A-1 references for this territory. Must have own car. Salary plus incentive basis. Write Box M-496, Washington Post.

MEN PART TIME, sell REAL SILK products through contacts and leads. About $2 hr. Phone NA. 7356.

MEN
Factory representative of large corporation will be in Washington, Monday, June 12th, to interview men regarding a plan to place them in business for themselves.
Without an Investment
We have nothing to sell you
No Deposit Required
Several men will be given the opportunity of being in their own business, with life security.
Age is no barrier in this business. Neat appearing married men between the ages of 25-45, whose home life is congenial, and who have an honest desire to prove their worth—will be personally interviewed.
C

Continued From Preceding Page

ARLINGTON AREA

Recept.-typist, Ins., 5 days..... $160
2 typist, some coll., 9-4, 5 days $2000
Billing Clerk, good typist $40
File Clerk, etc. exp. H. S. grad. $150
Sec'y-bkpr., real estate, 5 days , $60
Steno. educ. org., 5 day $2500
Cashier Checker, grocery exp. ... $45
Cashier, young, no exp. nec. ... $28
Nursery Teacher, mornings ... $150
Meat Wrapper, no exp. nec. $35
Dry Cleaning Clerk, no exp. nec. $30
Drug & Fountain Clerk, exp. .. $35
Potomac Employment Agcy.
2334 Wilson Blvd., Arl. CH. 8060

ASSISTANT BKKPR., 5 days: $50.
FIELDS AGENCY, EX. 2508.
720 KASS BLDG., 711 14TH ST. N.W.

BEAUTY OPERATORS

THE HECHT CO.
SILVER SPRING STORE
has immediate openings for experienced beauty operators for full or part-time. Many company benefits, including 20 percent discount on purchases.
APPLY IN PERSON
EMPLOYMENT OFFICE
THIRD FLOOR
THE HECHT CO.
Corner Fenton St. and Ellsworth Dr.
SILVER SPRING, MD.

BEAUTY OPERATOR—Exp., with following; 5-day wk.; air-conditioned salon. $509 Colorado Ave. N.W.

BEGINNERS

Stenos-Typists-Bkprs.
Unusual chain, excellent positions. ATLAS AGCY., 1420 N. Y. AVE. N.W.

BOOKKEEPER

With typing ability. Permanent position. Apply in person. The Acme Adjustment Co., 1346 H st. ne.

BKPRS. (3), Remington-Rand Opr., $50; full charge (construction firm), $55; 5-day. At once! ANNETTE D. TATELMAN, 233 Woodward Bldg. (15th and H N.W.). RE. 5979 or RE. 0286.

BKPR., $55 WK.

Finance exp. pref.; age 30-45. Bookkeeper, No. Arlington, $50 mo. Asst. bookkeeper, NW., $45. Asst. bookkeeper, Alexandria, $45. ATLAS AGCY., 1420 N. Y. AVE. N.W.

CAMP Counselor, $225, exp. camp craft.
ALLEN-O'BRIEN PERSONNEL SERV.
710 14th St. N.W. Rm. 408, RE. 7280.

CHOIR DIRECTOR, experienced large church choir; excellent salary. Adams Teachers Agency, Colorado Bldg., 14th and G nw., RE. 3938.

CASHIER-TYPIST, finance exp.; $50. ATLAS AGCY. 1420 N. Y. Ave. NW.

CLERK-TYPIST
In accounting department of Catholic educational institution. Write, stating experience, education, age and salary expected. Box 140, Wash. Post.

CLERK-TYPISTS, N.E. $40
EASTERN EMPLOYMENT SERVICE
602 Penna. Ave. S.E. LI. 3-6330.

CLK.-TYPISTS, $200

45 to 55 wpm, mostly 5 days
ATLAS AGCY., 1420 N. Y. AVE. N.W.

COMPTOMETER OPER., exper., $40; bookkeeper, beg. and exper. Miss Black. BOYD, 700 12th st.

COMPTOMETER operators, 5-day, $45
ATLAS AGCY, 1420 N. Y. AVE. N.W.

EXEC. SECY., 5-day $3,000
ATLAS AGCY. 1420 N. Y. AVE. N.W.

FRONT-OFFICE CASHIER

NCR No. 2000 machine experience desired. Neat-appearing young lady who can work 7 a. m. to 3 p. m. one week and p. m. to 11 p. m. the following week. Prefer someone who enjoys working with the public.
APPLY PERSONNEL OFFICE
HOTEL STATLER
L STREET ENTRANCE

GIRLS
WOMEN

24 TO 35
—FOR—
FULL TIME
PERMANENT WORK

In our air-conditioned candy store. Must be attractive and have pleasing personality. Business experience preferred. Some night and Sunday work required. Beginning wage $35, 5-day week. Excellent opportunity for advancement.

APPLY IN PERSON TO
Russell Stover Candies
1343 F ST. N.W.

GRADUATES

HIGH SCHOOL & COLLEGE
Let us start you on a career in merchandising or management in the SILVER SPRING STORE
We have available positions in selling for FULL OR PART-TIME WORK. Generous company benefits and privileges, including 20 percent discount on purchases.
APPLY IN PERSON
EMPLOYMENT OFFICE
THIRD FLOOR
THE HECHT CO.
COR. FENTON & ELLSWORTH DR.
SILVER SPRING, MD.

HOSIERY SALESLADIES

Must be thoroughly experienced; permanent positions with excellent salary and commissions.
HAHN SHOE STORES
4483 Conn. Ave. N.W.

Housekeeper-Executive

Permanent opening for capable person to take complete charge, housekeeping dept. of large modern hospital. Must have supervisory experience in handling male and female help. Full maintenance. Vacation and sick benefits. Salary open. Write full details, including experience. Replies held confidential. Employment office, Delaware Hospital, 14th and Washington Sts., Wilmington, Del.

INTERIOR DECORATOR beginner, college art background, desires job with reliable firm. Accept very small pay to gain experience. CH. 7917.

Jewish Org. Secy—$2,750

Knowl. D. C. religious activities; set once. Miss Grant at
BOYD'S, 700 12TH, COR. G

KEY PUNCH OPERATOR

The Washington Post requires the services of an experienced key punch operator. Five-day, 40-hour week, paid vacations, sick leave and group insurance benefits.
PERSONNEL DEPARTMENT
1345 E STREET N.W.

LADIES (white), over 25, earn $10 to $12 per evening giving Beauty Car Instructions to invited groups in private homes. No delivery or collections. Car and phone essential. Phone KE. 3-4878

LADIES (white) anxious to earn $15 weekly, spare time; write Box 159, Washington Post.

MANICURIST

MUST BE EXPERIENCED
APPLY
EMPLOYMENT OFFICE
4TH FLOOR
LANSBURGH & BRO.
7th, 8th and E Sts. N.W.

NURSE

Registered, white, doctor's office and compensation clinic. 5½-day. Give age, experience, refs., marital status and telephone number. Write Box 137, Washington Post.

PBX-Receptionist Training

On busy board; touch typing included. Day and evening classes. Miss Hunt, NA. 4144.

PBX OPR.-typist, auto firm, over 35, $40 wk. See Miss Reed, 1311 G st. nw., NA. 6089.

PBX instructions on live board; easy to learn; age no handicap; day class, $20; night, $25. National PBX School, Bond Bldg., HU. 3824, ST. 7278.

Recept.-Typist, 5 D.—$216

Minimum shorthand req. 70 wpm.
Clerk-typist, advertising, $160.
Clerk-typist, beginner, $150.
Clerk, home bookkeeping, $150.
FIELDS AGENCY, EX. 2508
720 KASS BLDG., 711 14TH ST. N.W.

Recept.-Typist PBX., $185

PBX-Typists, Several $40
ATLAS AGCY., 1420 N. Y. AVE. N.W.

REM.-RAND. OPRS., $50

Several Excellent Positions.
ATLAS AGCY., 1420 N. Y. AVE. N.W.

SALESLADIES
READY TO WEAR

Outstanding opportunity for permanent position. Top salary plus bonus arrangement. Apply Ida Siegel, 3036 14th st. nw. Ask for Mr. L.

RESIDENT MANAGER, apt. project, 30-40 yrs.; must have business background. Apt. and generous salary.
FIELDS AGENCY, EX. 2508.
720 KASS BLDG., 711 14TH ST. N.W.

SALESLADIES

Full or part-time pay.
For sportswear and accessory departments in our new Silver Spring store. Interesting position for qualified, experienced person. Apply
JOSEPH R. HARRIS CO.
1224 F St. N.W.

SALESLADY

Woman who is interested in direct sales work. Sincere, reliable, and who possesses the ability of self supervision. No delivery, collecting or canvassing. Car essential. One who needs to earn at least $75 per week preferred. To arrange for personal interview, call CH. 2000, ext. 975 between 9 and 11 a. m. Ask for Miss Vincent.

SALESLADY

Experienced; apply in person to GRETCHEN COLE, 7244 Wis. ave., Bethesda, Md.

SALESWOMEN

TO BE ON-CALL
—TO WORK—
9:20 A.M. TO 6:05 P.M.
10:00 A.M. TO 4:00 P.M.
12:00 NOON TO 6:00 P.M.
DISCOUNT PRIVILEGES
APPLY
EMPLOYMENT OFFICE
4TH FLOOR
S. KANN SONS CO.

SEAMSTRESS

Experienced drapery seamstress; union wages.
APPLY IN PERSON
CORRADO'S, INC.
4477 Conn. Ave. N.W.

SECRETARIES

A number of attractive positions in various downtown locations. Legal, construction, etc. Salaries to $3,120.
WALTER H. KESSLER
Personnel Service, 612 Wash. Bldg. 15th and N. Y. Ave. N.W., ST. 9442.

Secretary-Stenographer

Experienced. Opportunity for advancement, 5-day week. Age 20-35; shorthand 100-120, typing 60-85; salary, $250. RE. 6512.

SECRETARY

9:30 to 5. Monday, Wednesday, Friday. Call Monday, OR. 4040, ext. 246.

SECRETARY

Competent, permanent position; law firm; Dupont Circle Bldg. Preferably under 27 years. Call DU. 1020 for appt.

SECRETARYS & TYPISTS

Top salaries. Select positions in law, educational and commercial offices; 5 d. At once. ANNETTE D. TATELMAN, 233 Woodward Bldg. (15th and H nw.), RE. 5979 or RE. 0286.

SECRETARY

to "OVERWORKED" executive; established retail firm; must be intelligent, experienced, with an understanding of business operations, and capable of relieving employer of burdensome details of expanding organization. High rate of production, coupled with good disposition and ability to handle people of prime importance. College training preferred. Salary open. Call Miss Kelly for appt., ST. 6100.

SECYS., $70 WK.

Public relations, engrs., transp.
Executive secy. asst'n., $3,000.
Secy., some college, age 30-35, $3,000.
Secy., Alexandria, $50.
ATLAS AGCY., 1420 N. Y. AVE. N.W.

Sec'y—Confidential, $250

Private air cond. office for sec'y.
Sec'y, legal $250
Sec'y, public relations $250
Sec'y, real estate $220

Jr. Sec'y—Radio, $200

Jr. Sec'y, research $220
FIELDS AGENCY, EX. 2508
720 KASS BLDG. 711 14TH ST. N.W.

Spanish-Eng. Secy., $3,400

Under 35; use both languages. Transportation secy., Spanish, $250. Steno., adv. office, $200 mo. Legal steno., und. 30, $240 mo. LEGAL steno., recep. exper., $300 up.
Dozens of others hourly—Miss Young or Miss Smith (ST. 3664). Est. 16 yrs. Welcome.
PERSONNEL SERVICES
1311 G St. N.W., Next CHURCH

Stenographer—$60-$70 Wk.

120 wpm.; 5-day week.
Stenos., for public relations, engineers, real estate, comm., to $60.
Steno. beginners, to $200.
ATLAS AGCY., 1420 N. Y. Ave. N.W.

STENOGRAPHER

Under 35; Chevy Chase area; 5-day week; good salary. Pleasant, interesting working conditions. Research institution. WO. 0863, Monday.

STENOGRAPHER-CLERK, attractive position open; prefer resident of Silver Spring or vicinity; excel. working conditions; good starting salary; insur. benefits; light dictation; no objection to beginner. Call Miss Spark, SH. 6870.

STENOGRAPHER

Interesting position with engineering firm. Must be fast and accurate typist. Air-conditioned building. 5-day, 40-hour week.
APPLY IN PERSON
MELPAR, INC.
452 SWANN AVE.
ALEXANDRIA, VA.

Steno., Excel.—$65-$70

Steno., Capitol Hill $250
Steno., trade association $250
Steno.-secy., top ability $250
Steno.-secy., refined, assn. $250
Steno.-bkpr., financial of., $50.
Steno.-bkpr., NCR No. 2000 ..... $238
MUTUAL EMPLOYMENT SERVICE
1710 G ST. N.W. NA. 0954

SWITCHBOARD OPR.

Secretarial service. Exclusive Northwest apartment house. Apply resident manager, 2730 Wisconsin ave. nw.

TEACHERS POSITIONS OPEN
Girls' Guidance Counselor, Physical Education, Math and Science, Core (English and Social Studies), Home Economics, Dean of College Women, Piano, Master's degree; Elementary Music, Kindergarten, Primary, Elementary grades. Also Florida positions. Adams Teachers Agency, Colorado Bldg., 14th and G N.W. RE. 3938.

TEACHERS—Use ADAMS TEACHERS AGENCY. Colorado Bldg., 14th and G.

TEACHERS—Elem., inexp., $2,700 up, more exp. Home ec., com'l., Latin, Mich., Calif. Give phone, photo. Cline Teachers Agency, East Lansing, Mich.

TEACHERS FOR CALIFORNIA
Excellent opportunity for fully trained elementary (no H. S. or adm. $3,500 lead to tops $3,700-$4,000. White only. No enrollment fee. Pay only if placed. 41 years unsurpassed service.
KEMP AGENCY
681 Market St., San Francisco 5, Calif.

TELETYPE OPER., 52600, 3-da., exc. future. Miss Evans, BOYD'S, 700 12th cor. G nw.

TYPIST—$45 WEEK

LEEDS EMPLOYMENT SERVICE
930 F ST. N.W. ST. 7890

TYPIST, wk. nr. Hyattsville or Chevy, excel. future, $40 wk., at once. Miss Evans, BOYD'S, 700 12th cor. G.

TYPISTS—$45 WEEK

Good on telephone; experience. Recep.-typist, real estate, $45. Statistical typist, 5 days, $50 wk. Miss Reed (NA. 6089).
PERSONNEL SERVICES
1311 G St. N.W., Next CHURCH

TYPISTS—TO $45 WEEK

Typist-receptionist, $40 wk.
PBX, recep.-typists, $42 wk.
Trade assoc. TYPIST, fast, $42 wk.
Ins. office typist, exper., $40 up.
TYPIST for Baltimore, $40.
See Miss Evans at (NA. 2340).
BOYD'S, 700 12TH, COR. G

WAITRESSES

Attractive young women between 18 and 35, for positions located in D. C. and nearby Maryland. Salary plus tips, meals and uniforms furnished. Excellent employment benefits. Apply personnel office.
HOT SHOPPES, INC.
1724 H ST. N.W.
NO PHONE CALLS

VARITYPER, exper., $2400-$2800; recept.-typist, college trained, $200; Miss Reed, 1311 G st. nw. NA. 6088.

WOMAN, white, to care for sick lady in Takoma Park area. Must be refined. References requested. ST. 4964.

WOMAN, educated, with personality for responsible position. Splendid future for applicant meeting requirements. $2400 year. Box M-447, Post.

YOUNG WOMAN

(White) for general office work in warehouse of large appliance distributor. Shorthand and typing necessary. Some bookkeeping knowledge helpful. 5½-day week. Resident of Alexandria preferred.
APPLY
General Appliance Storage Co.
421-A Swann Ave., Alex., Va.
KI. 8-8500.

ALLEN O'BRIEN PERSONNEL NEEDS

Exec. Sec'y, free to travel, rapid advance, Start $3000
Sec'y-Tr., legal, $50 to $65
Sec'y, real estate $50
Clerk, Steno., insurance $220
Sec'y, Steno., Auto, Start $3000
Steno., Travel Service, Start .. $200
Steno., rapid typist, electromatic, start $55
Sec'y Assn., $220 to $55
Stenogs., beginners $175 to $250
Sec'y, Silver Spring, start $200
Switchboard Opr., typist, personable, 30-40 yrs. $50
Asst. Bkpr., Automotive ..... $40 up
Bookkeeper Finance, exp. .. $55-$60
Payroll Typist, exp. ..... $50 up
Typist, Ass't. Bkpr., 4 hrs. day ..... $1.50 hr.
710 14TH ST. NW. RM. 408 RE. 7280

ATTENTION, PART TIME

Would you like to have a permanent part-time position? Diversified, pleasant work in your own home, paying 85c per hour. If you are interested and can devote 2 to 4 hours per day, apply 12 Shirlington Trust Bldg., 10 A. M. to 1 P. M., Shirlington, Va.

Exceptional Opportunity

for girls now employed or on vacation. No experience necessary for sales job work. Can work evenings and/or Sats. Personal interview on Monday from 10 a.m. to 7 p.m. 1838 Conn. ave. nw.

GOOD NEWS

Enroll today for a "PERSONALIZED SHORTHAND REVIEW COURSE." Gain SUPERIOR SPEED THROUGH OUR CAREFUL REVIEW PRACTICE AND STIMULATING DICTATION COURSES. Classes 6-8 p. m. Monday, Wednesday, Friday. $8 per month. NA. 8295.
AMERICAN SCHOOL
1319 F St. N.W., 5th Floor

Professional Placement Ser.

Secy., med. research, 5-day $200
Lab. tech., res., gr. of c. $250
R. N., dr. of c., type $250
Dietician, hospital ..... salary open
1740 K St. N.W. RE. 4858.

SUMMER WORK for teacher or college student. Splendid experience. Pleasant work. $420 for 70 days. Box M-442, Washington Post.

THE CONFIDENTIAL SECRETARY I want is highly competent; stenographer, best typist. Sympathetic understanding of people, regardless of race, creed, color required. Job environment, efficiency and other details. Box 156, Washington Post.

A-1 SECRETARY—$3,100

Must be good steno.; future. LEGAL SECY., 5 d., und. 35, $60. Recep.-steno., gen. steno. wh., $50. Recep.-secy., financial of., $50. Research steno., exper. $3,000. Assoc. secy., und. 30, attrac., $55. Capitol Hill steno., $55 wk. NEED 200 new applicants DAILY for UNUSUAL opportunities. FREE reg. Est. 33 yrs. Welcome at (NA. 2340).
BOYD'S, 700 12TH, COR. G

A-1 TYPISTS—TO $45 WK.

Exper., use dictaphone. Another dr. office $40
Real estate typist, $40 week.
PBX oper.-typist, $40 week.
VISIT first. Miss BOND at once (RE. 2828).
CAPITOL SERVICE
1229 Eye Cor. 13th N.W.

Assistant Bookkeeper

General Motors standard accounting system; group insurance; paid vacation; air-conditioned office. See Mr. Fogarty, Hicks Chevrolet, 1240 Upshur st. nw.

COOK-G.H.W., 1 through dinner; 5½ days; no laund.; 10:30-1. EM. 6451.

COOK-HSKPR.—5½-day wk.; home nights; $25 and carfare. Ladies Exchange, 924 19th st. nw. ST. 1737.

G. H. W.—Reliable, good plain cook; live in or out; 2 adults, 2-yr.-old child. Call OR. 0019 after 10 a. m.

HOUSEWORK, help with child; beach nr. Boston for summer. TU. 1432.

MAID to go to country home, Virginia, month July, possibly Aug.; care baby, 2 older boys. Must have local refs. $25. OL. 5658.

COLLEGE stud. desires summer employ.; eng. and mus. major, typ. DI. 6962.

FRENCHMAN, 24, seeks position as chauffeur, valet, handyman; speaks English; serious. References. Box M-457, Washington Post.

PHARMACIST, now employed, desires change; active chain and ethical experience. Box 120, Washington Post.

PHOTOGRAPHER—Good with children. Graphic, candid wedding. 20 yrs. gen. photo. Desires good prop. Box M-455, Washington Post.

STENO., exper., shorthand. Dictaphone, etc.; refs; vet. Box 155, Post.

STUDENT—Seeking summer situation; 2-4 years coll. engineg. maj. LA. 6-7314.

COLLEGE GIRL, summer work, clerical or child care. Ref. TU. 2393.

COLLEGE GRADUATE wishes part-time or full-time work; no selling or typing. GE. 9380.

COLLEGE STUDENT seeking work during the summer. Psych. major. TA. 6809.

ELLIOTT FISHER billing operator. Best of references. JOhnson 2-8070.

NURSE, middle-aged, grad. prac., exp. or companion. Will travel, live in, drive car. Box 123, Wash. Post.

CHEF, A-1, in seafoods; sober, fast, all-round cook, manage kitchen, dependable. Jacobs, LI. 3-6217.

EXPERIENCED, settled colored couple desire work at summer resort as butler-chauffeur & cook; refs. HO. 3989.

LAUNDRY taken in. Rel. service. Mrs. Bullock, OW. 7559.

NURSE, practical; available; work at anytime; with refs. RE. 7359.

RUPHERS Employment Agency has investigated domestic help. HO. 9427.

TALL, light colored girl, desires job as elevator operator, stock girl or maid in store. HO. 7065.

WOMAN—G.H.W.; take care of children; 5-day week; DI. 5546.

COL. LADY will do small family wash in my home. HO. 3969.

COLORED WOMAN desires day's work Tues., Wed., Thurs.; ex. ref. LU. 4-3967.

COLORED lady desires work Tues. & Thurs., 12 to 6 p.m.; refs. LI. 3-9133.

ON DIAMONDS, WATCHES, jewelry, silverware and misc. articles. LOUIS ABRAHAM, 3225 R. I. ave. ne.

2D, 3D TRUSTS on D. C. property; 24-hr. service. Mr. Green, National Finance Co., 1014 K st. nw. NA. 6540.

BY OWNER—Restaurant and bar, in N.W.; colored neighborhood; liquor and beer license; $750 cash with low mo. rent. DU. 7513, MI. 7626.

EMPLOYMENT AGENCY—Will sell cheaply to immediate buyer. Due to health. Box M-458, Wash. Post.

COUNTRY HOME and business—Cinder block public garage. Small restaurant building; 6-rm. and bath, 1½-story asbestos frame home on new road near Glenn Dale, Md. Only $12,000. Easy terms.
ALVIN EPLING UN. 0313

DELICATESSEN

LOCATED 2211 14TH ST. N.W. Owner must sell—can be bought with small capital. Call NO. 9899.

HOBBY SHOP

Established business in good location. $5,000 stock and fixtures for $2,000; must sacrifice for quick sale. Apply 5118 Baltimore ave., Hyattsville, Md., between 7 and 9 p. m. Sun. inclusive.

MANAGERS WANTED

A reliable district manager in each of the following towns: Frederick, Hagerstown, Annapolis, Alexandria and Charlottesville. Can be handled in spare hours at start; honesty and dependability more important than past experience. Applicants must have immediately $742.30 cash initial deposit which is secured; also good references and car. This opening pays exceptionally high weekly income with rapid increases as our liberal financial assistance assures your expansion. No high-pressure men wanted as no selling is involved. If you qualify and have the necessary immediate cash, write fully to box 160, The Washington Post.

GASOLINE STATION

MARLBORO PIKE—Gross sales average $150 per day, pumping 15,000 gals. per month, 4 pumps, 8,000-gal. capacity. Wash and grease racks, $1,500 of accessories. Modern station. Now under 5-year lease, $250 per mo. Asking price $5,500, including equipment, accessories, etc. Terms $3,000 cash—balance arranged. Obliged to sell. Call owner, PA. 4288.

NURSERY SCHOOL KINDERGARTEN

Located in heavily populated apt. area. Excellent clientele, ideal for teacher or nurse. Easily operated. Present owner will cooperate. Terms. Box 134, Washington Post.

SALE OR LEASE
Large restaurant building, 60x35; equipped, ready for business; 5 acres, fronting 1,000 ft. on Wash.-Balto. blvd., Route No. 1—one of the most traveled boulevards in the U. S. Only $32,000; easy terms, or will give lease. ALVIN EPLING UN. 0313

SHOE SHOP for sale, 427 Bladensburg rd.

TAVERN

A profitable restaurant and tavern, loc. in a growing Falls Church area community; long lease; reas. priced. A. W. Greene, broker, FA. 3465.

YOUR FUTURE BUSINESS

May be one of 1218 auto courts, stores, gas stations, resorts, etc., described in Blue Catalog Money-Making Opportunities; 32 States—Mailed Free! Only 50th year. STROUT, 711-M Woodward Bldg., Washington, D. C. ME. 7548.

7TH & E STREETS N.W.

Approximately 1585 sq. ft., between Hecht's and Lansburgh's; air-conditioned; excellent location for almost any business; first opportunity in many years for a new business to locate in this 100% area; asking rental $750 per mo. min. See it at 437 7th st. nw. For appointment, call NA. 7495.

COMPLETE new free list of business and motels. Owners name and address with full particulars in Calif., Ariz., Nev., Ore. State location and business desired. Write United Listing, Santa Barbara, Calif.

CONFECTIONERY SANDWICH SHOP profitable business. Priced for quick sale. Reason for selling, other business in Virginia. P. O. Box 266, Centerville, Md. Phone 287.

FOOD MARKET, modern, super-type, in part of coal fields. Gross $7000 monthly; furniture and appliances in same bldg. Gross $2500 monthly. Will sell either or both businesses. Write Box 309, Montgomery, W. Va., or call E. Johnson, NO. 6990, Washington, eves.

ALEX.—Nicely furn. frt. bedrm.; 3 windows, fireplace; next to bath; comfortable home for reliable, professional or bus. woman. TE. 5055.

ARL. (NORTH), nr. Cherrydale—Front room, private bath. CH. 1938.

ARL.—Large sgl. rm., semipvt. bath, unlim. phone; 1st bus zone; summer only. Gentleman. Gentile home, $30. GL. 2184.

ARL., middle-aged, agle. man, gov't employe pref.; dble. rm. across from bath, cross-ventilation, quiet house, 5 min. Pentagon, 10 min. downtown, $8 wk. OT. 9452.

ARL.—Attractive comfortable room, semipvt. bath, in apt., for mature, responsible girl, 7 min. to Pentagon. Some privileges. CL. 4619.

BILTMORE ST. NW., 1953—Comf. rm., 3 windows; so. exp.; maid serv.; gentleman; blk. to car. HO. 4537.

CLIFTON ST. NW., 1447—Large corner room; adj. bath; $45 sgle.; $50 dble. NO. 8377.

COLUMBIA RD. NW., 1834—Men; sgle., $6 wk.; dble., $6.50 wk. ea.; sgle. beds, showers, baths; c.h.w. AD. 4330.

CONN. AVE. VIC.—Attr. front rm., pvt. bath, 1 or 2; bkfst., laun. privs.; conv. trans. HO. 1945.

CONN. AVE.-Wardman, front twin bedrm., light, airy; bay windows, lge. closet; semipvt. bath, $40. AD. 1342.

CONN. AVE., 2016—Gentleman; nice twin bedrm., adj. bath. NO. 9484.

CONN. AVE., 1818 19th St.—Lge. twin bedrm., laun., ph. priv.

DUPONT CIRCLE, 1632 19th st.—Attract. 1st-fl. twin bedrm.; $30 mo. each; also single room; $45 mo.; kitchen privs., maid serv. WI. 2562.

GEORGETOWN, Dumbarton Ave. N.W., 3116—Beautiful, cool, airy master bedrm.; priv. bath and entrance; semi-priv. bath and entrance; conv. transportation.

GEORGETOWN, 3233 P St. N.W., nr. Wisconsin Ave.—Light, airy, 2 windows, semipriv. bath and kit., $50-$60. See 12 to 4. HO. 1647. AD. 3946.

GEORGETOWN UNIV., VIC.—Large front room, twin beds; 2 desks; adj. bath. EM. 1772.

GIRARD ST. N.W., 1450—Lovely, cool single room, $6.50 wkly.

H ST. NW., 2000—Apt. 5. Comf. sgle. room, next to bath. ME. 0648.

H ST. SW., 485—1 light-housekeeping room, stove; $10 week; 2 people.

HARVARD ST. N.W., 1465—Large front room, second floor, near bath.

HARVARD ST. NW., 1480—Large corner rm.; clean, comf.; cross-vent.; refined, sober man, reas. AD. 5655.

HILLCREST—Attractive room, near bath, cool; priv. det. home; excellent location; reasonable. VI. 1468.

KENSINGTON, MD.—2 rms.; semipriv. bath; private home. LO. 5-0825.

KILBOURNE Pl. NW., 1705—Large airy dble. rm., 1st floor, $50; another, $45. HO. 9374.

LANIER PL. N.W. (nr. 18th and Columbia rd.); sgle. front room, modern home; 3 adults; $40; man. NO. 8995.

MASS AVE. N.W., 1621—Bright sgle., clean, quiet; $9 wk. DE. 9700.

MASS AVE. N.E., 802—House cool bedrm. with kit. priv., privils., suit. 3. Child accpt. Very conv. Li. 4-8840.

MINTWOOD Pl. NW., 1852—Lovely large cool room, for 1 or 2; transp. exc.; meals opt. CO. 2274.

MONTAGUE ST. NW., 1427—Bedrm. with hot plate; couple or lady; gentile home; $40 or $50. RA. 6211.

MT. PLEASANT—Room for 1 girl; conv. transp.; $25 mo. HU. 5066.

MT. PLEASANT, 3114 18th st. nw.—Beautiful dble. rm., overlooking Rock Creek Park; kit. privs. HU. 6258.

N ST. N.W., 1714 (Downtown)—Gentleman to share twin bedrm., nr. bath; maid's serv. Call 9 to 5.

N.H. AVE. N.W., 1535—Nice single room only $7.50 week.

N. ARLINGTON—Cool studio rm. next to bath; attractive home; kit. privs.; refs. OW. 7398.

NW.—Private home. Ideal, well furn. rm. with hot and cold running water, bath; practically private; newly papered; near cars; gentleman; $35 mo. TA. 5762.

P ST. N.W., 1740, "THE CHURCHILL"—Clean sgle. rms.; maid serv. $8.50 wk. up; dble rms., $10. NO. 9868.

PARK RD. NW., 1827—Very large, cool, south corner studio rm.; open fireplace, priv. bath, shower; nr. transp.; coffee privs.; gentlemen. Another nice room. Reduced rates for students and veterans. NO. 9225.

PETWORTH—Lovely lge. rm. for 1 or 2 excel. bus trans. Pvt. home. Reasonable. GE. 3257.

SILVER SPRING—Single and double rm., semipvt. bath; pvt. home; conv. transp. SH. 8605.

SUMMIT PL. N.E.—1 large rm., $8 wk.; small room, $6 week. AD. 5895.

WYOMING AVE. NW., 1838—Large front twin bedrm., $40 mo.; also sgle. rm., $30 mo. NO. 9410.

3RD ST., N.W., 426—2 front, l. h. k.; large sleeping. Empl. adults. No drinking.

4TH ST. NW., 411—Large, quiet, comfortable rm.; refined man; $6 wk.

8TH ST. NE., 9—Large rm., next bath; empl. lady; kitchen privileges; conv. transp.; $35 mo. AT. 6089.

14TH ST. N.W., 3529—Lge. dbl. room next bath, porch, twin beds, grill privileges. TA. 8794.

14TH & HARVARD—Excep. clean rm. for gent; nr. rest. and transp. Maid service; $30 month. AD. 9331.

16TH ST. NW., 1702—Attractive studio for 1 or 2 girls. HO. 9364.

16TH ST. N.W., 1113—Near Statler; 1113.

28TH ST. NW., 2838, 1 blk. Wardman Park—Cool rm. with adj. insulated sleeping porch; gentleman. HO. 8591.

136 P ST. S. E.
Facing park, large front room, cooking facilities, $7 week. See or call Maddox. LI. 3-9742.

9104 GARWOOD ST., Silver Spring, Md.—Cool, front first floor. Garage and kitchen privileges. Two refined people. Care for child. Bus by door; Franklin st. and Old Bladensburg rd.

ATTRACTIVE, newly decorated room ($12 per week) with hall entrance, kitchen, electric refrigerator, bath, light, heat, laundry, telephone and drawing room privileges; separated from owner's apartment in private home in exclusive garden-surrounded beautiful mansion near Washington Cathedral, for permanently employed, cultured and conservative gentile young woman of refined background, such as restricted non-U. S. Government official, embassy secretary or one in equivalent position. Telephone for appointment this Saturday or Sunday, 4 p. m. to 7 p. m. EMerson 2264.

CAIRO HOTEL

1815 QUE ST. N.W.
Rooms, running water; single, $15.75 wk.; double, $17.50 wk. up; 24-hour phone, elevator service.

ADVENTIST NURSE has nice rm., kit. privs., in lovely home for empl. parents with child needing care; fine location; exc. car service. NO. 8444.

DOWNTOWN, 1414 N St. NW.—Lge. rm. with 3 windows; near bath.

DOWNTOWN ROOM, clean, cool, new bed, close bath, hot water, phone, 24-hr. elev. ser. RE. 3960.

DOWNTOWN—Lge. dble. rm., suit. for 2-3 boys; $5 each. HO. 9628.

GEORGIAN HOTEL

1814 G ST. N.W.
Attrac. and well located. Furn. sgl. and twin bedrms.; running water in each rm., mod. showers and baths; free laun. facil. $12.25 wk. and up.

HOTEL HAWTHORNE (2124 G st. nw.)—Single, double rooms, all with running water; plenty baths and showers; reasonable rent. RE. 4027.

HOTEL 1440

Rooms, 24-hour phone and elevator service. $10.50 up. 1440 R. I. ave. nw.

LARGE sunny room, nicely furn; share bath; in home with Dutch family; N.W. sec. Close to buses; $45 mo. Call daytime; AD. 1662, Ext. 4; after 6 p. m.; DE. 6796.

NICELY furn. corner rm., kit. privs.; empl. couple; very reas. AT. 1918.

PLEASANT furn. room for non-drinking business woman; bkfst. opt. Box M-493, Washington Post.

WALTER REED VIC.—2nd flr. front twin bedrm., adj. bath; maid, phone 2111 till 2 p. m., ask for Mr. Douglas. Sunday, TA. 2494.

COL., N.W.—Large rm.; cook. priv.; settled, empl. lady; $8 wk. GE. 1421.

COL., 100 blk. S st. nw.—Sgle. rm. for settled gentleman. Priv. home, no other roomers. DE. 6457.

COL., 4127 Minn. ave. ne.—Neatly furn. l. h. k. rm.; 2 empl. girls or cple.; all privs.; $12.50 wk. AX. 8929.

COL.—3217 Warder St. N.W., dbl. rm., home privs.; $6 ea. TA. 4560 aft. 5.

COL.—"Lill's" Rental; sgl., dbl. rm.; child. 1920 9th st. nw. AD. 2520.

COLORED, 1631 Gales St. NE.—Comf. room for man; $5 wk. LI. 6-5584.

COLORED, Brookland—Sgle. rm., furn. or unfurn., privileges; conv. trans. LA. 6-6091.

COLORED, New Jersey ave. nw.—Nice room; 1 or 2 gentlemen; home privs.; 4-way transp. DU. 2723.

COLORED—Sgl. rm. for gentleman; home privs.; $10 week. LI. 3-0485.

COLORED—Twin bedrm., $35; also single room, $25. CO. 8828.

COLORED, 735 Harvard St. N.W.—Room for employed couple or men; privileges. AD. 6907.

COLORED (1038 Bladensburg Rd. N.E.)—Conv. to everything; nice rm., next to bath; privileges. LI. 3-4612.

COLORED, NW. sec.—For 2 refined, employed people. RA. 1805.

COLORED—Nice room for empl. girl. Home privileges. AX. 2482.

COLORED—Kenyon st., nr. Sherman ave. nw. Lovely room for nice young man; privileges. DU. 1782.

COLORED—916 D st. sw. Attr. sgle. and dble. rms.; Christian home; no drinking; reasonable. ST. 1875.

COLORED—Dble. rm. with kit. privs. for sgle. girl; NE.; $8 wk. LI. 6-9307.

COLORED—NE. vic. Kingman Park. Single room, next bath; pvt. home; man. References. LI. 3-4143.

COLORED—Single room for clean, empl. man; privileges. TA. 6460.

COLORED, Otis Pl. N.W., 610—Large double rm. with adj. porch; home privils.; $10 week. TA. 2019.

COLORED, 1804 'D St. S.E.—2 girls to share large front room; $45 mo.; nr. bus. TR. 6055.

COLORED—Lge. front sgle. rm., home priv.; reas. FR. 8204.

COLORED—N.W. lge. frt. rm.; utils., $12.50 wk. DE. 0437.

CATHEDRAL AVE. NW., 2270 (near Wardman Hotel)—L.h.k. room; gentleman; near bus. AD. 5919.

F ST. NW., 2147—Frt. studio rm.; grill, ffa., TV; $15-$20 wk. EX. 0653.

KENTON ST. NW., 1733—Single front room with kitchen, laundry privs.; conv. transp.; lady; $30. MI. 0927.

N.W.—Conv. location; l.h.k. room; private bath and entrance; $50 month. Call RA. 8276.

R ST. NE., 158—1 and 2-rm. apts.; util., linens, dishes, oven gas stove, el

APTS., UNFURNISHED 47

Continued From Preceding Page

2501 CALVERT ST. N.W.
OPPOSITE SHOREHAM HOTEL
Efficiency units available: $85 mo. Utilities included. Open for inspection.
SULLIVAN BROTHERS
1520 K ST. NW. ME. 4323

WHERE
TOWN AND COUNTRY
MEET
POOK'S HILL APARTMENTS
BETHESDA, MARYLAND
JUST BEYOND THE NAVAL HOSPITAL ON WISCONSIN AVENUE
1 BEDROOM, LIVING ROOM, DINETTE, KITCHEN & BATH $112.50 UP
TWO BEDROOMS, LIVING ROOM, DINETTE, KITCHEN AND BATH $149.50 UP
Features include secretarial switchboard, utilities, three elevators, carpeted corridors, delivery service, two large parking areas. Storage space on each floor; roof garden.
Resident manager on premises.

UNIVERSITY CITY APARTMENTS
RIGGS RD. AND UNIVERSITY LANE
1 MILE FROM UNIV. OF MARYLAND
NEW CONSTRUCTION IMMEDIATE OCCUPANCY
1 BEDROOM, $68
2 BEDROOMS, $79
UTILITIES INCLUDED
Large modern apartment, plenty of closet space, venetian blinds, tiled bath, play areas, electric washers and dryers, landscaped lawns, off street parking, close to shopping centers.
DIRECTIONS: Out New Hampshire ave. to Riggs rd., turn right to University lane and apartments. By bus, take F-4 to Avondale, Md., take Lewisdale bus to end of line in apartment project.
RENTAL OFFICE OPEN DAILY
2213 UNIVERSITY LANE

LOVELY GARDEN APARTMENTS
Enjoy Cool Suburban Living Close to Public and Parochial Schools and Stores. Excellent Bus Service.
Available June 15
1-BEDROOM APTS., $69.50
Available for future occupancy. 1 bedrm. $69.50 & 2 bedrm. $80.00
ALL UTILITIES INCLUDED
COMPARE THESE FEATURES
New cool apartments with cross and thru ventilation. Large kitchen with dining space. White enamel sinks, 7 cubic foot electric refrigerator, gas range with separate broiler and heat control; lots of cabinets and closet space. Venetian blinds and screens throughout. Tiled baths with showers. Master bedroom with sliding-door closet. Vets pref.
GARBAGE DISPOSAL UNIT AND VENTILATING FAN IN EVERY KITCHEN
Automatic washers and dryers in basements. Storage facilities. Sodded, landscaped lawns.
Drive out Marlboro pike to District Heights, left on Gateway Boulevard about ¼ blocks to Ramblewood Drive, left to project, or take W. M. & A. bus, marked Andrews Field, leaving 11th and Pa. ave. nw. at 12:45 p. m. every ½ hr. through 5:15 p. m. Get off at Gateway blvd., District Hgts., where bus will take you to project.
OPEN DAILY, 9 TO 7 P. M.
For bus service and further information, please call Mr. Sacks, JO. 9-8750.
District Heights Apartments

QUEBEC HOUSE
2800 QUEBEC ST. N.W.
EAST OF CONNECTICUT AVENUE OVERLOOKING ROCK CREEK PARK.
COMPLETELY AIR-CONDITIONED. AMPLE PARKING FACILITIES. SECRETARIAL SWITCHBOARD SERVICE.
Efficiency Apts. and 1-Bedroom Apts.
$79.50 to $127.50
Rental Includes Utilities
OPEN FOR PREVIEW
SAT. & SUN., 2 to 6 P. M.
MONDAY THROUGH FRIDAY, 4:30 TO 7 P.M.
VETERANS' PREFERENCE
RANDALL H. HAGNER & CO., INC.
Agents
1321 Conn. Ave. DE. 3600.

NO RENT INCREASE
SHIRLEY DUKE APTS.
DUKE ST. EXT. NR. SHIRLEY HWY.
$70.25 and $72.50
2-BEDROOM APT. GARDEN TYPE
10 MIN. TO PENTAGON
A. B. & W. BUS SERVICE From 12th and Pa. Ave. N.W.
Drive out Shirley Hwy. to Lincolnia, Route 236 (thru overpass) follow "Alexandria" sign to
SHIRLEY DUKE APTS.
OFFICE ON PREMISES
Open Mon. thru Fri. till 8 p. m. Sat. and Sun. till 6
Phone KI. 8-8550

KENT VILLAGE
Some of the features you will enjoy at Kent Village are large closets, bright spacious rooms with picture windows, trained recreational director for such children's activities as softball, bowling, scouts, nursery school, etc.; memberships available in adjoining country club; schools and stores nearby; Capital Transit H-6 and WM&A buses into development.
1 and 2 Bedrooms
Duplex, 2 Bedrooms
RENTALS FROM $71.75
Utilities included in Rent
SEE FURNISHED MODEL APT.
Directions: From Peace Cross at Bladensburg, take U. S. 50 to third traffic light, then right on Route 202, go 1¾ miles to Kent Village.
EUGENE B. ROBERTS
Kent Village, Landover, Md.
AP. 0168

APTS., UNFURNISHED 47

ATTRACTIVE APT. BUILDING—Corner windows; well kept; best class tenants; 2-bedrm. apt.; nr. bus, stores; adult only. Reduced to $89.50, incl. utilities. SH. 3739.

WILLSTON APARTMENTS
NEW DEVELOPMENT IN VIRGINIA
6601 LEE BOULEVARD
1 Bedroom, $73.50 Mo.
2 Bedrooms, $83 to $86
Utilities Included
Large rooms and plenty of closet space; tile baths with tubs and showers; laundry and storage facilities; fenced-in equipped play yards and off-street parking areas; convenient to stores and school; 12 minutes from Memorial Bridge by car. Go straight out Lee blvd. to office on project at 6601 Lee blvd. Open daily until dark.
H. G. SMITHY CO.
811 15th St. N.W. ST. 3300

CHESAPEAKE TERRACE
IN THE DISTRICT NEAR BOLLING FIELD
Direct express bus service via South Capitol Street Bridge.
Spacious, garden-type apartment on 5 acres of ground in a cool, high, green area. Ideal place for children.
13x20 living room, master bedroom, 12x13, additional bedroom, 11x10. All apartments have 2 exposures, some with cross ventilation in bedroom.
Picture windows, Venetian blinds.
Ample closet and storage space, some with walk-in closets.
Fully equipped kitchen, including 7½-cu.-ft. refrigerator, all-metal cabinets, modern gas ranges with automatic heat control.
Bendix washers and automatic dryers in each building.
Playgrounds and play areas for children.
Off-street parking.
1 Bedroom, $76.
2 Bedrooms, $82 and Up.
(Utilities Not Included)
RENTAL OFFICE ON PREMISES
4242 4TH ST. S.E.
Take A-9 (express bus) or A-8 (Livingston bus) to Livingston and 3rd, follow signs to project.
JO. 2-9776 JO. 2-4485

COLORED
1324 MONROE ST. N.W.
NEW MODERN ELEVATOR APARTMENTS
NEW ELECTRIC REFRIGERATORS
NEW KITCHEN EQUIPMENT
NEW GAS RANGES
New SELFSERVICE elevator being installed
EXTRA LARGE EFFICIENCY APTS., $79.50 UP INCLUDING UTILITIES
LARGE 1-BEDROOM APTS., $99.50 UP INCLUDING UTILITIES
LARGE 2-BEDROOM APTS. $125 UP INCLUDING UTILITIES
OPEN
SAT. AND SUN., 1 TO 5
Agent on Premises
Francis A. Blundon Co.
805 H St. N.W. NA. 0714.

CO-OP. APTS., SALE 47A

2540 MASS. AVE. N.W.
Apartment for sale in this choice, restricted building consisting of living room, dining room, kitchen, 3 bedrooms and bath, sun porch; moderate carrying charges as no mortgage on building. For further information, call Mrs. Chase, with
LAURA HARLAN & CO.
1205 19th St. N.W. NA. 4031

DE LUXE EFFICIENCY
In new thoroughly modern building, 20-ft. living rm., full size kitchen with 8-ft. refrig. Dressing closet, oak parquet floor. Park exposure. 3025 Ontario rd. nw. 2½ blocks north of 18th and Columbia rd.
OPEN SUNDAY, 3 TO 5
H. G. SMITHY CO.
811 15th St. N.W. ST. 3300.
Eves., WI. 3223.

DOG OWNERS, ATTENTION
Two-bedroom ground-floor apartment, off main highway, for sale by owner; 2 miles to Pentagon; excel. transportation and schools; pets and children welcome; low down payment with easy monthly payments; immediate occupancy. Ph. Jackson 8-5182.

COLORED
The following apt. buildings will be open for your inspection Sunday from 1 to 4 p. m.:
1915 16TH ST. N.W.
$500 down and monthly payments $75 to $79.50. Large 1-bedrm. apts.
1009 11TH ST. N.W.
$195 to $225 down and monthly payments $55 to $62.50. 1-room, kitchen and bath apts.
1415 GUAM ST. N.W.
$350 to $425 down. Monthly payments $67.50 to $69.50. Large 1-bedroom apts.
CALL OFFICE OF A. M. DRAISNER, 1404 L ST. N.W. NA. 8036.
OFFICE OPEN SUNDAY 12 TO 4.

Colored—Co-Op.
EXCLUSIVE
Northwest Location
2100 19th St. NW.
1, 2 and 3 Bedrm. Apts.
AVAILABLE FOR IMMEDIATE OCCUPANCY. In lovely 8-story modern elevator bldg. DOWN PAYMENT AS LOW AS $300 AND MO. PAYMENTS FROM $75, which includes janitor service, taxes, ins., heat, elevator service, etc.
ST. 3440
EVES. & SUN., SL. 8976 or GE. 0727.

APARTMENTS WANTED 48

ADULT family of 3 desire 2-bedrm. apt., unfurn.; N.W., conv. to Catholic Church. TU. 0668.

BUILDERS, OWNERS, MANAGERS—Apartments needed for deserving veterans. Please phone AD. 7050, American Legion Housing Committee.

DOCTOR, to interne Georgetown Univer. Hosp., desires reas., unfurn. apt. for wife & child. AX. 8300, Ext. 608.

EMPL. CPL., college grads, desperate for 3-rm. unfurn. N.W. apt. bldg. only; max. $75. DI. 2412.

GOVT. EMPLOYEE; middle-aged gentile; wants 2-3 rm. unfurn apt.; now or July 1; nonsmoker, nondrinker. MI. 0994.

GOVT. OFFICIAL and mother want unfurn. 2-bdrm. apt. N.W. Max., $150, incl. util. TE. 4606, 2 to 8 p. m.

JUNE 25 TO LATE AUG.—College prof. and wife desire well-furn. apt., pref. air-cond., within ten blocks old State Dept. Bldg. Box 124, Washington Post.

N.W. or nearby Arl., unfurn. 1 bedrm. or efficiency apt.; professional man. EM. 8942.

N.W. OR MD.—10-mo.-old baby with desperate parents and beau. dog, desire unfurn. apt. until house is built in Oct. OL. 6495.

YOUNG, professional woman would like to share bedroom apt., pref. near 17th and G, with another quiet, congenial girl. MI. 6354.

1 OR 2-bedroom furn. apt. in N.W. section or nearby Md. or Va. WO. 4039 or WO. 9309.

MOVING & STORAGE 49

BEVENEY TRANSFER STORAGE, LOCAL, LONG DISTANCE MOVING. CITY PICKUP AND DELIVERY, $3 UP. DU. 3817; EVES. NO. 0084.

BROWNER'S EXP., light heavy haul. Full or part load; min. $3. FR. 3121.

MARINE VET—Luggage, trunks, light loads; 24-hr. service. AT. 2759.

A-1 MOVING, LIGHT AND HEAVY 24-HR. SERVICE, SUN. INCL. LIDO TRANSFER. TA. 4911.

HOUSES, FURNISHED 50

BARNABY WDS.—Attrac. white brk. 3 bedrms.; 6 mos. beg. July 1; $190 mo. Thos. L. Phillips, WO. 7900. 3518 Conn.

CHEVY CHASE—June 12th for about 3 months. Cool, spacious house with pleasant shady garden. Dining room, living room, porch, kitchen, 3 bedrooms, dressing room, screened sleeping porch. Freshly decorated. $150 month. WI. 7744.

CHEVY CHASE, D. C.—4 bedrooms, July 10-Sept. 10, near playground, children welcome. Washing machine, $125. EM. 2809.

CHEVY CHASE, MD.—4-bedrm. house on large wooded grounds. 2½ baths. Shady, cool. For July and August, $150 mo. OL. 6949.

CHEVY CHASE, MD.
4 bedrooms, 2 baths, large garden. WI. 2966, 9:30 to 2:30.

CHEVY CH., D. C.—6-room detached brick; 2 baths, oil heat; $200; open Sat., 12 to 4 p. m. 5470 30th pl. nw., corner Legation st.

CHEVY CHASE, MD., July 1-Sept. 1.—Cool, shady loc., 3 bedrms., sun porch; garage. (Nicely furn., newly decorated home in pleasant neighborhood. $125. WI. 4165.

CHEVY CHASE, D. C.—July 1-Sept. 1: cool det., 4 bedrms., 1½ baths, screened porch, Bendix; $150 mo. Eves. and Sunday, WO. 0782.

CLEVE. PARK—July and Aug.; 3-bedrm. home, terrace, garden. Or use of 1 entire floor. Reas. EM. 7058.

EPPING FOREST, MD.—Overlooking Seventh, on beautiful wooded half acre. 5 rooms, furn.; elec. kit., lge. liv. rm., oversized fireplace, full bath, outside shower. 2 bedrooms, maid's room, screened porch, basement; $500 season or $250 month. OL. 6287; Annapolis, South Shore 3263.

FALLS CHURCH—Completely furn. 6-rm. house. Television; large shady yard; June 25-July 22; $125. FA. 0232

FOREST HEIGHTS—Suburban living, 20 minutes downtown. 5-rm. bungalow, 2 bedrms.; fireplace, shaded yard. Child welcome. Ref. LO. 3-9440.

GEORGETOWN—Rent furn., $175 per mo.; July 19-Sept. 18. Charming 3-bedrm., 2-bath, brick house with nice garden. 1st fl.: liv. rm., din. rm., kitch. and library. Call Mrs. Morrow, WI. 4632, or HU. 4345, with Wetzel Real Estate.

GEORGETOWN—Avail. immed., 2½-3½ mo.: 2 bedrms., garden; newly decorated, completely and charmingly furn; $150 mo. HO. 8102.

GEORGETOWN—3 bedrms., large liv. rm.; garden; Bendix. July, Aug., $150. MI. 8458.

GEORGETOWN
Brick, in desirable neighborhood; 6 rooms, 1½ baths; beautifully furnished; $225 mo., on year's lease.
NELLE LOWE CASSEL
Realtor, 1328 Wis. Ave.
WI. 3135—AD. 2118

HYATTSVILLE—Excellently located, exceptional brick house; 3 bedrooms, 2 baths. Rent $130 mo. WA. 2274.

KANSAS AVE., N.W.—6 rms., 3 bedrooms, avail. July 1-Jan. 1, possibly longer; $125, plus utilities. GE. 2543.

KENSINGTON—3 bedrooms, living room, kitchen, bath, full basement, neat and clean. Close to schools. M. P. SHOEMAKER, JR., REALTOR. LO. 5-0129.

NEW HAMPSHIRE AVE. EXT., 1610 Oakview Dr.—New 2-story brick Colonial, 3 bedrms., 2 baths, auto. washer, dryer; July 1; 2 years old; children welcome. JO. 9-9400, Ext. 98.

SILVER SPRING—Bargain summer rental, 3-bedrm. furn. house with screened porch, June 20 to 15th Sept. Responsible tenants primary interest. SH. 3351.

SILVER SPRING—3-bedrm.-and-bath brick bungalow, living rm., dining rm., kitchen and porch, front and rear and tub; avail. June 24; $150 mo.; yard, large bsmt. with washmachine. Call Mrs. Clark, SH. 3576.

TAKOMA PARK—3-bedrm. mod. attr. home; 1½ baths; owner reserves 1 bedrm.; July 1-Oct. 1; $90. SH. 3022.

WAKEFIELD—Center hall, 4 bedrms., brick; Avail. July 1 for 6 mos. Good sized rms., comfortable side porch. Thos. L. Phillips, WO. 7900.

WESTERN AVE., ADJ. AMER. U. PK. Detached brick, 5 rms. and bath, patio. In excel. cond. Eves., WI. 0296.
J. LEO KOLB CO., INC.
MI. 2100.

12th and Decatur Sts. N.W.
Large, comfortably furnished, 7-room house, with automatic oil heat; $160 per month. Phone Mr. Yount, with Frank S. Phillips, DI. 1411.

6127 8TH ST. N.W.—June 16 to Sept. 10, 3 bedrooms, den or bedroom 1st floor; 2 baths; cool, convenient. Nicely furnished, $150 per month. GE. 2109.

AIR-COOLED, beautifully furnished house; 3 bedrooms, 2 baths, 2 sleeping porches; near Washington Cathedral; from June 15. OR. 5934.

BRICK, nearly new, 3½-bath, rec. rm., patio, scr. porch, sun deck, maid's rm. Bendix, Deepfr., dishwasher. Yearly lease. Or unfurn. CH. 5725.

COOL, furn. county house, large grounds, ideal for children; July 1-Oct. 1; 3 bedrms., 2 baths; Thor washer; all conv.; 18 min. to Union Station; $100 mo. HY. 0325.

COOL, pollen-free bedrms.; summer rental; near Westmoreland Cir. Rent reas. to right people. OL. 7421.

NEAR AMERICAN UNIV.—3 bedrms., 2 baths, July 1 thru December. Adults pref. References req. $150. OR. 2304.

NR. GEORGIA AND ALASKA—Quiet street; fenced lawn, shady trees; ideal for children; 4 bedrms.; July and Aug.; $150 mo. SLigo 6762.

NEARBY VA.—Charming small house attractively furn., all city conveniences in cool, quiet woods. July 1 to March 1. $150 mo. KE. 3-5532.

OFF MASS. AVE. EXT.—Small house nr. river; liv. rm., 2 bedrms., kit., bath, modern furn., exp. attic, auto. gas heat; shady fenced-in yard; avail. immed. $115 mo. HO. 1907 or WI. 4020.

SMALL HOUSE, N.W.; cooled by proximity to river; 2 bedrms., bath, large living rm., dinette, kitchen, attrac. furn.; grand piano, radio. ⅔-acre; lawn, shade trees, garden. Sacrificing at $110 mo. June 14 to Sept. 14, as owner reserves 2d fl. apt. for own use. OL. 4027.

SUMMER RENTAL — Beautiful new home, Ch. Ch., 3 bedrms., 2½ baths, libr., rec. rm., piano. Reas. EM. 3976.

2-STORY 5-room brick, completely furn. in modern; spacious yard, cool in summer. $115 mo. TA. 8685.

HOUSES, UNFURNISHED 51

ARL. FOREST, VA.—Nearly new 6-room brick house for rent; 6 mi. from Wash.; oil heat; pleasantly situated; near shopping center; large enclosed lawn. CH. 7566.

AURORA HILLS,
SOUTH ARLINGTON, VA.
On large wooded lot with view, 3 bedrooms, 2½ baths, redecorated home, recreation room, den, garage, side screened porch. To inspect call Mr. Gray, with
J. LEE PRICE, OT. 7504, OX. 4200, 2303 S. ARL. RIDGE RD., ARL., VA.

CHEVY CHASE, MD. (8904 Conn. ave.), 2½ miles beyond Chevy Chase Circle)—7 rooms, 2 baths, including bedroom and bath on 1st floor; finished recreation room; garage; 140x75 ft. lot; $175 per month. FULTON R. GORDON, Owner, Colorado Bldg., 14th and G sts. nw. DI. 5230 or OL. 4593. Brokers, attention.

FALLS CHURCH
Modern home on beautiful wooded corner lot, 1 block from parochial school, 1 block from main bus. Close to markets. First floor: Large living room with fireplace, den, family dining room, complete electrically equipped; big screened rear porch. Second floor, 3 bedrms., 1 is small; bath and storage compartment. Full basement, gas hot-water heat. $150 per month on lease basis.
McCURDY REALTY
PA. 4547.

N. ARLINGTON—5-room brick semi-detached; full basement; asphalt tile floor, storage attic; new condition. Close to schools, buses, shops. Lease $110. OW. 5585.

RIVERDALE, MD.—4-bedrm. house, 2 baths, living rm., dining rm., kit., bath, modern furn., exp. attic, auto. gas heat; shady fenced-in yard; avail. immed. $115 mo. HO. 1907 or WI. 4020.

S.E.—2-bedrm., semidetached brick, must have children; nice back yard, full basement; completely redecorated. $100; avail. around June 20. Mrs. Rothe, JO. 3-4237, betw. 9-1.

SILVER SPRING (Nr. Four Corners, 9905 Marcum St.)—Brick bungalow; 4 bedrms., 2 baths, $135. DE. 0077.

AVAILABLE JULY 7
New 3-bedroom-and-bath rambler, stove, refrigerator and Bendix, $135 mo. ROMYE LAMBORN, Realtor. OT. 8586-OT. 8035.

BRAND NEW
Modern de luxe 6-room semi-detached brick home. 3 large bedrooms, living room, dining room, modern de luxe kitchen, full daylight basement, gas A. C. heat. Rent $140. Available June 15. Call or see Mr. Parker at 1st & Urell Pl. N.E., TA. 6757 or RA. 2569.

HOUSES, UNFURNISHED 51

BRICK bungalow on corner lot. Immediate possession. Rent $125 mo. Consists of 2 bedrooms, tiled bath, equipped kitchen, expansion attic suitable for third bedroom; full basement; attached garage. Scr. porch. Fenced yard. Call
THE BRANT COMPANY, JA. 4-1600.

DESIRABLE N.W. quality neighborhood, 39th and Reservoir vicinity; 3 bedrms., 2 baths, garage, yearly lease, $200 per month.
Munsey Trust Co. Real Estate Dept.
AD. 8532. Exclusive. NA. 8080

DOCTORS, ATTENTION!
Entire building 50x110, Capitol Hill S.E. Long lease, low rental, now arranged 6 units. Ideal for 1 or 2 doctors. Office and quarters. Write Box 144, Washington Post.

NR. WOODROW WILSON, Alice Deal, Bur. Standards, 6 rooms, bath, 1 floor; nice yard; space for vegetables; some furniture, if needed. Rent, $145, year's lease; available July 1. To inspect, call Mrs. Helen C. Norcross, 3704 Brandywine nw. Write, giving references to owner, Cmdr. A. P. Webster, MOQ 2618, Camp Lejeune, N. C.

OPEN 10 TO DARK
2057 N. BRANDYWINE ST., ARL.—Nice 2-bedrm. semidet. brick home; 1st fl., liv. rm., din. rm., equip. kitchen; 2nd fl., 2 bedrms. and tiled bath; full bsmt., pine-paneled rec. rm., oil heat, storm windows; 1 blk. from transp., shopping, theater; adults preferred. Vacant, $110 per mo. Drive out Lee hwy. to Glebe rd., left 1 blk., right on 21st, left on Brandywine.
Carroll Bickle, OW. 8220
Ground Floor, Radio Bldg. OW. 8220

WANTED TO RENT 53

AIR FORCE officer desires 2 or 3-bedrm. house; prefer Pa. and Branch ave. se. area, so children may continue same school. Can furn. Washington landlord references. VI. 6206.

ARMY OFFICER desires rent 3-bedroom, 1½-bath detached house, Silver Spring and vicinity, or Virginia; or rent w/option to buy in year. Will rent against purchase price. 2 grown children. $100 mo. Occupy Aug. 10. Reply Box 135, Washington Post.

CHEMICAL ENGINEER desires 3 bedrm. house, Silver Spr. area pref. Call weekdays, 9 'til 5, EX. 0128.

MARINE officer, 2 children, desires 2 or 3-bedrm. house, unfurn., Va.; $100-$125. Lease, July 15th pref. CH. 7804.

NAVAL officer desires 3 or 4-bedrm. unfurn. house; pref. Arlington. Around $150. OW. 3944.

NAVY CAPTAIN wants 3-bedrm., 2-bath house; accessible to Pentagon. Call TE. 5097.

PHYSICIAN and family need unfurn. 3-bdrm. house in Bethesda, N.W., Chevy Chase area for 1 year or longer. Will take excellent care of property and pay reasonable rent, for suitable dwelling. JO. 2-4959.

COLORED COUPLE desire very large house, preferably unfurn. Price no object. DU. 0451.

PROPERTY MANAGEMENT 53A

GEORGETOWN—Mngmt. a specialty. NELLE LOWE CASSEL, REALTOR, 1512 Wisc. Ave. AD. 2113, WI. 3135.

J. LEO KOLB CO.
for 48 years has been efficiently managing real estate. MI. 2100.

COLORED—SPECIALIZED MGMT.—SINCE 1932 R. E. properties, J. H. Greene, 715 Fla. ave. nw. NO. 6146.

OUT-OF-TOWN RENTALS 54

BERKSHIRES—Adjoining. Six rooms, furnished, completely modern; Adirondack-type house, lake swimming, convenient festival. W. M. Adams, Canaan, N. Y.

BEAUTIFUL country estate; swimming pool, tennis court; main residence: 5 bedrooms, servants' quarters. Summer or year-round. Also 3-bedroom guest cottage. SYLVANIA, Gordonsville, Va.

OFFICES, DESK SPACE RENT 55

ARLINGTON
2704 N. Pershing Drive—Suitable for gift shop, printers, photographers, dentists. Eves. WI. 0296.
J. LEO KOLB CO., INC.
MI. 2100

COLUMBIA PIKE, Glebe rd. section, 1st or 2d floors, 3 to 10 rms. OW. 1882.

DUPONT CIRCLE—Entire floor; 2 lge. rms., 1 small; bath; closets. Professional. MI. 4637.

WILSON BLVD.—Near Courthouse. Modern brick bldg.; newly decorated suite, suitable for dressmaker, architect, incl. living quarters; $97.50 mo. Call MRS. BURD, JA. 4-1600.

17TH ST. N.W., 814—Attractive, 2 large rooms, 1 small, hall, bath, closets. 700 sq. ft. $90. Available July 1. RE. 3213.

CENTRAL BLDG., 805 G st. nw.—Choice offices from 145 per mo. incl. all services. Immed. occupancy. Call at bldg. or Cafritz, DI. 9080.

DOCTOR or dentist suite, large 5½-room apt. on 1st floor, partly usable for living quarters. Ideal downtown location, off Conn. ave. See Janitor, 1717 20th st. nw.

DOCTOR'S OFFICE
AVAILABLE JULY 1
Office for general practitioner in medical building.
Buckingham Community
313 NO. GLEBE RD., ARL., VA.
CH. 5000

EVANS BUILDING (1420 New York Ave. N.W.)—Available immediately: desirable rooms to meet your requirements. PENN PROPERTIES, 474 K st. nw. ME. 1107.

FURNISHED AIR-COND. SUITE
Across from Mayflower; newly decorated and carpeted. Available immediately, complete with typewriters and filing cabinets if desired. Space will accomodate 2 or 3 executives with secretariat. Present occupant must sub-lease immediately.
1028 CONN. AVE. RE. 1795

IDEAL location, vicinity Carlton Hotel. 600 square feet, 2d floor. Attractive small air-conditioned building, suitable one tenant or several. For details, write Box M-487, Washington Post.

Large Desirable 2d Floor Space, Downtown Area
suitable for office of business. Available June 1st. Approximately 940 sq. feet. Pine paneled with acoustic ceiling. All facilities. Call A. H. Levin, COLONIAL INVESTMENT CO., 617 9th st. nw., RE. 6650.

OFF CONN. AVE., vicinity Mayflower—Sublease 2,800 sq. ft. and modern air-conditioned office bldg. ground floor location, suitable store or office. Box M-488, Wash. Post.

OFFICE SPACE including full facilities, stenographer's service. Southern Bldg. Immediately available. Reasonable rate. Call RE. 2322.

Upper Wisconsin Ave N.W.
DESIRABLE 2-ROOM SUITES
A. D. CRUMBAUGH
4908 Wis. Ave. Realtor. WO. 1-3-6-4

GARAGES, SALE—RENT 58

SINGLE GARAGES, 12x20.....$725
DOUBLE GARAGES, 20x20.....964
Erected with Footers concrete floor and apron; canopy-type steel doors, wood or aluminum. Terms, 3 yrs. Washington Steel & Stamping Co.
1010 16th N.W. Tel. EX. 5545.

BUSINESS PROPERTY, RENT 59

PARKING LOT, 438 Eye st. nw.—2,000 sq. ft.; $62.50 per mo. Raymond R. Ruppert, 1017 7th st. nw. ST. 8484

STORE on 1st floor, in business section of Hyattsville, newly painted, heat included; suitable store, office, etc. HY. 3577.

BUSINESS PROPERTY, SALE 60

INCOME PROPERTY
10% NET RETURN
Investment: $19,500, $3,000 down; 1st trust of $9,000. Owner will take back 2d trust; 3-story row brick, 3 apts. furn. Excellent NW. location. To inspect, call owner, ME. 8731.

Non-Profit Organizations
SURROUNDED BY EMBASSIES AND NATIONAL ORGANIZATIONS ONE BLOCK FROM DUPONT CIRCLE, TWO MODERN BUILDINGS CONSISTING OF 40 ROOMS, 12 BATHS, AUTOMATIC HEAT, ALL FLOORS HALLS AND STAIRWAYS HAVE HEAVY DUTY LINOLEUM. BUILDINGS SEPARATED BY CONCRETE COURT USABLE FOR PARKING SEVERAL CARS. CALL MR. SMITH, WO. 4740.
WEINBERG & BUSH, INC.
1707 H St. N.W. Realtor. NA. 5500.

COMMERCIAL SITES 60E

ARLINGTON COMMERCIAL SALE OR LEASE, GEORGE MASON GREEN CO., REALTORS, CH. 3838.

FALLS CHURCH—COMMERCIAL AND LIGHT MANUFACTURING SITES ON WEST BROAD ST. AND S. LEE HIGHWAY. STANLEY R. ROWLAND CO., INC., FA. 3333.

COMMERCIAL SITES 60E

INVESTORS ATTENTION
Commercial and industrial site, by B. & O. RR. in Bethesda area, at under 60c per sq. ft. Priced to sell now. WI. 6649
ALLIED REALTY CORP.

WAREHOUSE SPACE 60C

GEORGETOWN
BRICK BLDG., 42x34 with storage room; parking lot; zoned industrial. Eves., WI. 0296.
J. LEO KOLB CO., INC.
MI. 2100

3D AND VA. AVE. S.E.
Brick bldg. in excellent condition. 4000 sq. ft., 16-ft. ceiling, loading platform. Eves., WI. 0296.
J. LEO KOLB CO., INC.
MI. 2100.

STORES, RENT 61

VIERS MILL VILLAGE SHOPPING CENTER
Hottest store location in Montgomery County. Space available for 5 & 10, delicatessen, beauty shop, finance, or real estate agency. 2 stores available. Large shopping center having new theater. Open in 30 days. For details, call SH. 3694.

606 PENN. AVE. S.E.—Modern, attractive; 18x60 ft.; rear entrance; good location for most any business. Call FR. 3432 after 4 p. m.

1210 K ST. N.W.
New modern store, 22x34 with large show window. Suitable any line of business. Immed. poss. Low rent. Cafritz, DI. 9080.

3403 M ST. N.W.
1700 sq. ft., excel. for art shop, music, gifts. Overlooking Key Bridge. Eves., WO. 0296
J. LEO KOLB CO., INC.
MI. 2100

MEADOWOOD SHOPPING CENTER. Excellent location for a grocery and hardware, 20x50, with counters. Call GE. 1270; eves., GE. 4635.

NEW STORES IN ARNETT SHOPPING CENTER SUITABLE FOR GROCERY OR DRUG STORE OR DELICATESSEN WITH AMPLE PARKING SPACE. LONG-TERM LEASE.
A. H. BROOKS, REALTOR
CH. or OW. 5100

NEW STORES now being built in Bethesda. Call WI. 6649.
ALLIED REALTY CORP.

SALE INVEST. PROPERTY 62

G ST. NW., near G. W. U.—Must be sold. 10 large rooms, 3 baths, 2-car garage. $25,500 or best cash offer. Owner, DI. 8016.

FINANCIAL AREA
MODERN 4-STORY OFFICE BUILDING IN EXCELLENT CONDITION OCCUPIED BY HIGH GRADE TENANTS ON LONG-TERM LEASES. PRICED CONSERVATIVELY FOR SALE TO INVESTOR WITH SUBSTANTIAL CASH DESIRING SAFE CENTRAL PROPERTY INVESTMENT.
WEINBERG & BUSH, INC.
1707 H St. N.W. Realtor. NA. 5500.

INVESTORS
It is now possible for me to deliver a few good properties which are large apartment houses, ranging from 50 to 200 units. You may be able to better your position by exchanging some of your holdings. For further information phone Mr. Wolbert, TA. 1786.
SHANNON & LUCHS CO.
1505 H St. N.W. NA. 2345

REAL ESTATE LOANS 63A

CASH for 1st and 2nd trust notes including first trust on acreage; quick settlement; white or colored; notes in D. C., Md. and Va. Fulton R. Gordon, Colorado Bldg., 14th and G sts. nw. DL. 5230. Brokers, attention.

FIRST AND SECOND TRUST LOANS
BARTOW REALTY CO., Realtors
1331 G ST. N.W. ME. 2495.

LOANS on real estate; 1st and 2d trust; quick service. Henry Salus, est. 1924. NA. 1262, 1104 Vt. ave. nw.

MONEY ON SECOND TRUST
We will buy second trust notes. D. C., nearby Md. or Va.; reas. rates.
NATIONAL MORTGAGE & INVESTMENT CORP.
1312 New York Ave. N.W. NA. 5833.

MORTGAGE LOANS, 4, 4½, 5%. No charge for appraisals. MOORE & HILL CO., 732 17th st. nw. ME. 4100.

SECOND TRUST NOTES PURCHASED
WASHINGTON HOUSING CORP.
CALL NA. 4818.

1ST MORTGAGE LOANS, 4½% INT.
THE J. R. TENCHER CO., INC.
Correspondent, Phila. Life Ins. Co.
1622 Wisconsin Ave. AD. 2644.

1ST, 2D, 3D TRUST LOANS—NEARBY MD., VA. AND D. C. MO. PAYMENTS LOWERED. ADAMS REALTY CO., 905 N. Y. AVE. N.W. RE. 1612.

4% LOANS
Financing or refinancing homes or farms. Also all forms of insurance.
MRS. MICHELSEN, EM. 2242.

SALE, D. C. HOUSES 64

AMERICAN UNIV. PARK
Prewar brick home in immaculate condition on fenced lot. 3 bedrooms, play room for children in basement. Garage. Exceptional financing.
ALSO IN
HYATTSVILLE
Detached Cape Cod brick just redecorated. Bedroom and bath on 1st floor. 2 more bedrooms and bath on 2d. Recreation room and bar in basement. $15,000.
For the above 2 homes call Mrs. Ledman, MI. 1091

CLEVELAND PARK
On one of this section's most desirable streets is this brick home with 3 fine bedrooms and 2 baths; 1st floor has large sun-room besides the living and dining rooms. Garage and gas heat. Call Mr. Herkness, OR. 3113.
D. A. HANES CO., INC.
REAL ESTATE
PROPERTY MANAGEMENT
2003 Que St. MI. 3350

AMERICAN UNIV. PARK
4344 RIVER RD. N.W.
$14,950
3 bedrooms and bath on 1st floor, 2nd floor, fully floored and lined with Beaverboard, has bath and may be used as a playroom, dormitory or extra bedroom. Oil h.-w. heat. Frame and brick detached. St. Anne's Parish.
OPEN TODAY, 1-6
To reach: Out Wisconsin ave. to River rd. (1st block past Sears), left on River rd. about 4 blocks to house and open sign.
REALISTINGS CORP.
HU. 5333, day or night.

AMERICAN UNIVERSITY PARK—$15,500. Corner brick semidetached, 3 bedrooms, sleeping porch and bath on 2d floor. 1st-floor powder room, living room, dining room, kitchen with Thor combination dishwasher and clothes washer; basement has effective apartment with full bath, kitchenette, oil h.-w. heat. Detached garage. Newly decorated, excellent condition. REALISTINGS CORP., HU. 5333, day or night.

BARNABY WOODS
6525 32D STREET N.W.
OPEN 2 TILL 6
This section's most lovely yellow brick home on a lot 50x220, covered with beautiful shrubbery and shade trees. Reception hall, large living room, dining room, modern kitchen and porch; 3 bedrooms and 2 tile baths, recreation room, built-in garage; gas h.-w. h. The ideal family home. See today or call eves., JO. 2-7819.
SIGLER & CO., HU. 3313

BRIGHTWOOD VALUE
OPEN SUN. 2 TO 6
1383 Rittenhouse St. N.W.
Extremely lovely 8-room brick, 2½ baths, newly decorated, oil h.-w. h., large built-in garage. Quick possession.
AUERBACH & CO., DI. 6501
OR. 0888 AD. 5769 SLigo 0345

BRIGHTWOOD
4 BEDROOMS
OPEN SAT. & SUN., NOON TO DARK
5735 5TH ST. N.W.—2-story brick in fine condition, reception hall entrance. Nice living rm., large dining rm., modern kitchen, inclosed, heated sun porch or den, natural wood trim on first fl. Maid's rm., storage rm., built-in garage, oil hot-water heat. Other features are awnings, storm windows, doors & Venetian blinds. Close to all conveniences. Priced to sell with low down payment. Mr. Strickland on premises. JAMES L. DIXON & CO., 1022 17th St. N.W. ST. 7200; eves. MI. 3232.

Brentwood Village N.E.
Beautiful corner semidetached brick, 6 large rooms, 1½ baths, 3 nice bedrooms, knotty pine recreation room; gas a.-c. heat; large fenced yard. Priced low. To inspect call Mr. Peck, jr.
PECK CO., LA. 6-6666

CATHOLIC UNIV. AREA
Highly desirable detached home in this convenient cool location. 4 bedrooms, oil h.-w. h., beautiful garden. Entire property in splendid condition.
1346 MONROE ST. N.E.
OPEN Today 1 to 7
Munsey Trust Co. Real Estate Dept.
AD. 8532 Exclusive NA. 8080

SALE, D. C. HOUSES 64

BURNING TREE AREA
STONE RAMBLER

Continued From Preceding Page

8TH & PEABODY STS. N.W.

Only 5 left of these new semi-detached brick homes, located just 2 blocks east of Georgia ave.; schools, shopping and transportation close by; 6 rooms, 1½ baths, with 1st floor powder room. Priced at only $16,950 with terms to suit.

OPEN SUNDAY AND DAILY
10 TILL DARK

DAVID NIMETZ
RE. 5039 GE. 9836

NO. 3 SHERMAN CIRCLE

Don't miss this bargain. One of the best buys in the Northwest section. L. R., D. R., den, kit. and pantry, 3 B. R., 2 second floor enc. porches, o.h.-w.h., det. garage; convenient to everything.

OPEN SAT. & SUN., 2 TO 5

KIRKS REALTY COMPANY
RE. 3614 Eves. GA. 8386

BARGAIN

We believe this detached house in Woodmoor section is a real buy at the price; owner has listed it with us. 1st floor has living room, dining room, kitchen, breakfast room and den. 2nd floor has 4 bedrooms and tile bath. Finished attic. Full basement with ½ bath, oil h.-w.h. Nice yard.

A. A. CAROZZA CO.
2327 Penn Ave. S.E. LU. 4-0040

ONLY $11,950

$8 semidet. brick homes. The best values in D. C. Reasonable terms.

FREDERICK REAL ESTATE
2131 K St. N.W. RE. 2461.

NEARBY S.E.

In Md. New brick bungalows; 5 rooms, tile bath, 1st floor; 2 attic rooms, full basement, gas heat; large level lot. $13,500. On bus line.

HARTMAN REALTY, INC., 1345 Good Hope rd. se. LU. 4-3400, VI. 8976.

CENTRALLY LOCATED

2309 BLK. 1ST ST. N.W.

Beautiful 9-room house, excellent condition. Large rooms, 2 baths, porch, ideal for apartments, rooming house or private dwelling. Reasonably priced. Call NA. 2457—if no answer, DI. 2801.

"CAPE COD"

In American University Park near 46th and Van Ness, this prewar custom built home has 6 rms., 3 bedrms., 2 tile baths, including bedrm. and bath on 1st fl.; large recreation rm., garage, gas heat; nicely landscaped lot. Owner leaving city has priced property accordingly. Call ME. 1143 until 6 p.m., J. Wesley Buchanan, realtor.

$17,950, FURNISHED
2518 PARK PL. S.E.

Desirable home of 4 bedrooms with one on 1st floor, 1½ baths, full basement, oil h.-w.h., 2-car garage. Very conveniently located. Excellent for rooming house purpose. To inspect, call

A. A. CAROZZA CO.
2327 Penn. Ave. S.E. LU. 4-0040

JUST OFF 19TH and PARK RD.

Three bedrooms and sleeping porch (front entrance to basement offers possibilities); automatic gas hot-water heat, good-size rear yard. This fine, light brick row house is exactly the type that is in high demand and which seldom comes on the open market. You will buy it quick as the price reflects the owner's desire for a prompt sale, having purchased a new home which will be ready very soon. House is clean and in good condition; new roof, awnings and many extras.

ARLIE L. JOHNSON
3402 Connecticut Ave. OR. 7100

DET. BRICK—N.W.
4 BEDRMS.—1½ BATHS
$16,950

OPEN SUN., 1-5 P. M. 813 Buchanan st. nw. Det. brick, side hall plan; large front porch, 1st-floor powder room, spacious kitchen; full bsmt., gas h.-w. h., 2-car garage. Terms.

LEO M. BERNSTEIN & CO.
1415 K St. N.W. Realtors ME. 5400

FOUR-BEDROOM BRICK
$21,950

Best corner location, St. Ann's parish, American University Park area of N.W. Den and lavatory on 1st floor; oil hot-water heat, built-in garage. Reduced $2000 to sell today. Call Foster Shannon, OL. 5618, with

SHANNON & LUCHS CO.
1505 H St. N.W. NA. 2345.

DETACHED

Beautiful home in perfect condition, near 12th and Michigan ave. ne.; screened-in front porch, large living room, dining room, big kitchen enclosed porch on 1st floor; 2nd floor has 4 large bedrooms and bath; full basement, oil h.-w. h.; detached garage. Priced to sell; terms. Call Mr. Lawrik, LO. 5-2980.

Max C. Schwartz, TA. 2500

AL BAKER OFFERS

OPEN SUNDAY, 2 TO 6

A lovely semidetached in delightful neighborhood. 50x150 lot. Has full basement, oil heat, 3 nice-sized bedrooms.

DIRECTIONS: Drive out MacArthur blvd. to Dana rd., turn right to Fulton st., turn left on Fulton to No. 3156. Phone EM. 7044. Mr. Greenhalgh, for more information.

AL BAKER & SON, INC.
116 S. St. Asaph St., Alex., Va.
AL. 6644. TE. 7343.

OPEN 1 TO 6

A REAL BUY
AT $12,500

35 UNDERWOOD PL. N.W.

PAYMENTS $59 PER MO.

2-YEAR-OLD BRICK

6 LOVELY ROOMS, LARGE KITCHEN, BREAKFAST NOOK, LARGE, BRIGHT, AIRY BASEMENT; GAS HEAT. DEEP YARD FOR CHILDREN.

WM. J. ROSENTHAL
1424 K St. N.W. RE. 8266, EM. 6027.

2-FAMILY HOME

311 5th st. s.e. First fl., 5 rms., bath; 2d fl., 5 rms., bath; oil h.-w. h.; 2-car garage; attrac. terms.

FREDERICK A. BLUMER CO.
617 Pennsylvania Ave. S.E.
FR. 1088 Eves. and Sun., VI. 7905

6701 6TH ST. N.W.
OPEN ALL DAY SUNDAY

Most desirable, corner property in select neighborhood; 6 large rooms; oil heat. Convenient to schools, stores, transportation.

OWNER

COLORED—Brookland

14TH AND LAWRENCE STS. NE.

Beautiful detached 2-story stucco home; 7 lovely rms. and bath, 4 lge. bedrms., full bsmt., oil heat; beautiful lot 61x100. Priced to sell this week with REASONABLE DOWN PAYMENT. Call till 9 p. m. weekdays, Sunday 12 to 5.

Wm. Calomiris Inv. Corp.
1012 17th St. N.W. DI. 1655

COLORED—We have houses in all sections of the city. Reasonable. Thomas W. Parks Co., DE. 1160.

COLORED—Near 14th and Monroe; ideal for doctor or dentist; very large and spacious semi-det. brk. residence in perfectly beautiful cond.; 7 rms. (4 bedrms. on 2d fl.), full basement, garage, modern gas h.-w.h.; $17,950; substantial cash req'd. Eves. call RA. 5924. Frank S. Phillips, DI. 1411.

COLORED—GI APPROVED

3977 Ames St. N.E. Semi-detached brick, 7 rms., plus rec. rm., side entrance to basement, gas heat, aluminum storm windows, deep yard, with picket fence. Appointment Mr. Brown, DE. 6399.

COLORED—FIRST OFFERING
OPEN TODAY, 2 TO 6
1753 LYMAN PL. N.E.

Well constructed, 6-room brick, fine condition, hardwood floors and woodwork. Gas h.-w. h. Bargain—may go GI.

H. T. RANDOLPH
RE. 2137. TR. 7265.

COLORED—3948 Clay Pl. NE. Bargain, newly decorated 6-rm. row brick, gas heat; near large shopping center and bus line; $13,000. AX. 4232 for inspection at any time.

COLORED, 1225 Fairmont st. nw.—Detached brick, 10 rooms, 2 baths, oil h.-w. h. extra lot 45x150, 2-car brick garage. Substantial cash. Mr. Baker, MI. 3757.

COLORED
1763 LYMAN PL. N.E.
2 COMPLETE APTS.

OPEN SUN., 2-5 P. M.

Immaculate brick home with income; 1st fl. has liv. rm., bedrm., kit., plus finished bsmt., with complete bath; 2nd fl. has liv. rm., bedrm., kit. and tile bath; 2 stoves and 2 refrigs. Private entrances—front and rear; gas heat. Terms.

LEO M. BERNSTEIN & CO.
1415 K St. N.W. Realtors ME. 5400

COLORED
OPEN SUNDAY 1 TO 6
704 TAYLOR ST. N.W.

Worth while inspecting today, this lovely colonial brick home containing 6 large rooms and bath, oil heat, parquet floors, 2 rear porches and garage. Louis Rudden, EX. 5707.

COLORED—POSSESSION

North Capitol and S sts. nw. $1500 DOWN. 7 lge. rms. and bath; 2-story brick; 3 kitchens, full bsmt.; h.-w. h. coal; conv. to everything. Priced to sell. Call till 9 p. m. weekdays, Sun., 12 to 5.

Wm. Calomiris Inv. Corp.
1012 17th St. N.W. DI. 1656.

COLORED—VACANT
OPEN SUNDAY, 2 TO 6
345 Kentucky ave. se. Attractive brick home, new-house condition. 7 large rms., 2 enclosed porches, full bsmt., h.-w.h. Priced right. Reas. terms!

WEITZ REALTY CORP.
905 13TH ST. N.W., ST. 4555

COLORED—RIVER TERRACE
2-FAMILY HOME
OPEN SUNDAY, 1 TO 7
3443 EADS ST. N.E.—2 kitchens, 3 bedrms., wider than most. R. T. houses, 9-yr.-old brick, exceptionally fine basement, beautiful tile bath, hardwood flrs., fenced yard, concrete porch. Low monthly payments. Only 1 blk. from Markets on Benning rd. Sheehan, LU. 4-2454, Cox & Co., RE. 1633.

COLORED—Vacant, 5110 Grant St. N.E.—Detached, 5 rooms, bath, gas heat. Mr. Baker, MI. 3757.

COLORED—VACANT
NO DOWN PAYMENT
NEW HOME FOR OLD

Yes, it's true; no down payment on this lovely modern brick home if you have an old house to trade. Concrete front porch, 6 beautiful rooms, auto. h.-w. h., full basement, modern kitchen, Hollywood tile bathbeautiful floors, stove, refrig., lovely yards and garage. Hurry and call FIRST NATIONAL REALTY, RE. 3531, AP. 4990.

COLORED—Unit blk. Franklin St. N.E.—6 rooms, bath, gas heat. Reas. Price. M. D. Baker, MI. 3757.

COLORED—VACANT
OPEN SUNDAY, 2 TO 6
1328 South Carolina ave. se. Beautiful 6-room, brick home, bath, 2 rear porches, concrete front porch, full bsmt., oil h.-w. h. Reas. price and terms!

WEITZ REALTY CORP.
905 13TH ST. N.W. ST. 4555.

COLORED—POSSESSION
4644 A ST. S.E.
G.I.—SMALL DOWN PAYMENT

Practically new semidetach. brick, 5 lovely rooms, modern tile bath, built-in tub, shower, full basement with finished recreation room, gas heat, hardwood floors throughout. Extra large yard. $10,250.

DIRECTIONS: Out Benning Rd. N.E. to E. Capitol St., left on E. Capitol to 46th St., right on 46th St. to A St., left on A to Open sign. Mr. Newkirk, TU. 3232, Sun. and eves. TA. 2040.

SAMUEL C. REYNOLDS
3005 Georgia Ave. N.W.

COLORED (4000 Blk. Blaine St. N.E.) furn. Must be seen to be appreciated. Mrs. Quanders, FR. 0038, MI. 3757.

COLORED
OPEN 2 TO 6
3210 17TH ST. N.E.

This detached, 4-bedroom home contains large living room, dining room, kitchen and glass enclosed porch, oil hot-water heat, detached garage, large, deep yard with many shrubs and rosebushes. Entire property in perfect condition.

PRICED LOW TO SELL TODAY
RE. 8266. EM. 6027.

COLORED—OPEN SUN., 2 TO 6
1648 L ST. N.E.
GI—$8,850

Lovely 5-room brick home, consisting of living room, dining room and kitchen, 2 large bedrooms and bath, gas heat, garage, front porch. Newly decorated. Convenient neighborhood. Call Mr. Stover.

CAMPANELLA & WOOD
EX. 4113 Eves. and Sun., TW. 1510

COLORED—609 Irving st. nw.—6 rms., 2 kitchens, 2 baths; terms. Mr. Roots, GE. 2993, MI. 2080.

COLORED—N.W.
NEAR 5TH & SHEPHERD

Semi-det. brick; clean as a pin; 6 rooms and bath, 2 enc. porches, full basement, h.-w.h.; under $14,000; substantial down payment. Call Mr. Wilder, TA. 7519.

KIRKS REALTY COMPANY
RE. 3614

COLORED—OPEN 2-7
4223 HAYES ST. N.E.

Semidetached brick home, 5 rooms, tile bath, built-in tub, shower, hardwood floors throughout. Gas heat, porch, full basement. Storm windows and doors. $1000 down. Call Mr. Britt, RE. 5087, with John P. Murchison, RA. 9000, 3005 Georgia ave. nw.

COLORED
BEAUTIFUL BRICK HOME

6 large rooms with reception room, front porch, 2 rear screened porches, full basement with recreation room; deep front lot; nice back lot; 2-car detached garage. Condition excellent.

SOUTHEAST REALTY CO.
1211 Penn. Ave. S.E. FR. 2000.

COLORED

This immaculate 3-bedroom row brick in a most convenient Southeast location can be bought with $2,000 cash, easy monthly terms. It has hall entrance, large living room, dining room, enormous kitchen, fully equipped, front and back cement porches. A 2-car garage on paved alley which can be used as a shop; full dry basement. Call for appointment Monday to see. Total price, $14,850. RE. 6650.

Colonial Investment Co.

COLORED, 2200 blk. 11th St. N.W.—6 rooms, brick; bath; $750 down. REX REALTY, AD. 1877.

COLORED—OPEN 2 TO 6
BROOKLAND

VACANT—2624 10TH ST. N.E.

Beautiful 2-story row brick, newly decorated. 6 rms., modern kitch. and bath 2 enclosed porches, concrete front porch. Full basement. Gas h.-w. h.

COLORED
OPEN SUNDAY, 1 TO 6
44 FRANKLIN ST. N.E.

$1,500 cash will handle this lovely 6-room brick home, 2 rear porches, gas heat and built-in garage. Louis Rudden, EX. 5707.

COLORED
HOME & INVESTMENT
NEAR 14TH AND PARK ROAD

Fine well-built, 3-story home, arranged into 3 apts. plus owner's quarters; contains 4 complete kitchens and 2 baths; beautiful golden oak woodwork; excellent condition, built-in garage; a.-c. oil heat; has been rented regularly for over $200 per month. Price, including furniture, $18,500.

INSPECT SUNDAY, 1 TO 5 P. M.
3425 HOLMEAD PLACE N.W.

Directions: Drive out 13th st. to Park rd., left to Holmead and right to house.

CHARLES E. BURR, REALTOR

COLORED
OPEN FOR INSPECTION
1 TO 6
1718 M ST. N.E.
2 KITCHENS—2 BATHS

4 bedrooms, full basement, detached garage. This row brick is in good condition, and may be purchased on very convenient terms. Under $14,000 total price.

COLORED—212 TAYLOR ST. N.W.

Vacant—6 rooms, 3 porches, brick garage, basement. Open for inspection. Price, $13,500; $2,000 cash. OPEN SUNDAY 1 TO 3 P. M. CALL LOWE REALTY CO. NO. 8358.

COLORED
Keep Up With the Joneses
You Can Do It and Here's How
4100 BLOCK 3D ST. N.W.
Vacant—Only $995 Down
GAS HEAT—FULL BASEMENT

Row tapestry brick; 7 rooms, 1½ baths (4 bedrooms) plus 2 enclosed rear porches. Colonial front porch, garage, front and rear yards. Needs redecorating, but is a steal nevertheless. Priced right on splendid terms.

John D. Nelmann, Prop., Inc.
927 15th St. NW. NA. 2321

COLORED, 1225 Fairmont st. nw.—Detached brick, 10 rooms, 2 baths, oil h.-w. h. extra lot 45x150, 2-car brick garage. Substantial cash. Mr. Baker, MI. 3757.

COLORED—GI
Open 2 to 6 P. M. SUN.
4009 CLAY PLACE N.E.

This fine residence is offered at a bargain price as a low down payment. 2-year-old brick, 3 bedrooms, tile bath, living room, dining room, modern kitchen, plus a beautiful basement with outside entrances, suitable for income apartment.

A. A. CAROZZA CO.
2327 Penn. Ave. S.E. LU. 4-0040.

COLORED

300 block 18th st. n.e. Colonial porch, brick, arranged for 2 families; 6 rms., 2 baths; rec. rm., gas h.-w. h., garage. A home with income.

FREDERICK A. BLUMER CO.
617 Pennsylvania Ave. S.E.
FR. 1088; eves. and Sun., VI. 7905.

COLORED
TOPS FOR THE MONEY
$1,750 DOWN

May take less down from a good citizen; lovely 3-bedroom brick, large living room, dining room, kitchen, tile bath, full basement; automatic heat. See today this home you will be proud to own. LI. 7-4413.

ABSHER & HENRY

HOUSES WANTED to BUY 65

SPOT CASH
FOR YOUR HOME
COX & CO.
RE. 1633, SLigo 0775, UN. 1526.

DIRECT FROM OWNER—Highest cash for your property. Call Mr. Kitchens, ST. 7366. Eves., VI. 8136.

T. D. BURGESS, VI. 2802
SPECIALISTS
in selling your S.E. home.

EMBASSY AREA (Mass. ave. or near vicinity). Large properties, 20 to 30 rooms, have large waiting list. Call

John H. Miller, Jr., & Bro.
NA. 2557

HAVE CLIENT desiring property Bethesda or close in Md. Phone Mr. Dumont, WI. 7735 or OR. 5756.

MAY WE SELL YOUR HOUSE?

Our alert sales department has been chalking up mutually satisfactory sales for many buyers and sellers. We need more houses to sell. Let our next sale be yours.

FREE APPRAISALS
R. A. HUMPHRIES
808 North Capitol, Realtor. NA. 8730

NORTHWEST—6 rooms and bath. Can be row. Automatic heat. Not over $13,000. RA. 1242.

OVER 60 YEARS' SERVICE to local property owners guarantees results. Wm. H. Saunders Co., Inc., DI. 1015.

6 OR 7 ROOMS, detached brick, Northwest. Must have large rooms and 2 baths. Not over $27,500. RA. 1242.

CASH FOR YOUR PROPERTY

Any condition. BABILE REALTY CO. MI. 6188. Eves., AD. 3062.

I WILL PAY YOU CASH today for your house in any section or in any condition. RE. 2201. SLigo 7747.

SELLING YOUR HOME?
THEN SELL TO US TODAY

No charge for appraisal. Homes in Northwest area currently needed for prospective purchasers. Mr. Holmes, EM. 6635.

PAUL P. STONE, REALTOR
1015 15th St. N.W. NA. 7359.

SALE or EXCHANGE 66

HANDSOME BRICK

Just off 16th st., near R. C. Park. Most convenient to transportation, shops and churches; schools nearby. Excellently constructed—it is ideal for a family with children or for entertaining. Its spacious hall, graceful stair and beautiful 30-ft. long living room gives it an air of graciousness and hospitality.

Will consider smaller house as part payment. Box M-491, Washington Post.

SALE or RENT 66A

EASTERN SHORE—On Cove Tred Avon River near Easton; charming pre-Civil War colonial 7-room home and garage, newly and completely modernized in restricted locality; large liv. room, din. rm., din. porch, modern kitchen, bedrm. and bath on 1st fl., 3 bedrms., bath and deck porch, 2nd fl.; hot-water heat, oil burner, toilet basin in utility rm., approx. 4 acres land, good foods, elec. phone.

E. H. NOSTRAND, Easton, Md.
Phone 267 W. Easton

MARYLAND

ARDWICK PARK—Modern 2-bedrm. bungalow, 2 porches, garage, shaded lot; $7,300 reas. down payment, $65 month. John H. Johnson, WA. 5050.

BETHESDA—Beat this! Reduced to $15,950! Charm, comfort, wonderful living! 3 bedrooms, 2 baths, white brick home; additional extra room in basement. In the choice neighborhood near Edgemoor Club. WI. 6649. Eves., OL. 7479.

ALLIED REALTY CORP.

BETHESDA

Exceptionally well-built home, 7 large rooms, center hall, lovely kitchen, side porch, oil heat and garage. Nice lot. Price, $21,500. By owner. EM. 3321. NO brokers.

BETHESDA BARGAIN
$15,950
OPEN SUNDAY, 1-6 P.M.

Are you looking for spaciousness at a moderate price? If so, you will recognize the value in this substantial, white clapboard detached home. Owner leaving, will make liberal allowance for redecorating. Has 27-ft. living room with fireplace, dining room, breakfast room, kitchen and screened porch on 1st floor. 3 twin-size bedrooms and tile bath on 2nd floor. Stairway to floored attic (suitable finishing into extra bedroom); oil heat; Bendix washer included. 2-car garage.

4703 CHESTNUT ST.

DIRECTIONS: Drive out Wisconsin ave. 9 blocks past Bank of Bethesda to Chestnut, right 1 block to home.

GORMAN P. YOUNG
DE. 4444

BETHESDA VICINITY

3 HIGH-CLASS RAMBLERS TO SELECT FROM—SURROUNDED BY THE LOVELIEST HOMES IN THE AREA!

PRICES RANGE FROM $29,500 TO $49,950.

SHOWN ONLY BY APPOINTMENT.

Call David Laughlin, WI. 2022 or WI. 1890.

Eugene B. Gingell, Real Estate
7542 Georgetown Rd., Bethesda.

BETHESDA

4-bedroom brick and stone Cape Cod, nicely landseaped lot 95x240. Must be seen to be appreciated. For appointment to see call Mr. Butts with

MARGARET J. DUNKLEY
OL. 5800 Realtor WI. 1391

BETHESDA

Bedroom and full bath on 1st floor. Located in one of the finest residential sections. Very attractive brick, consisting of living room, dining room, kitchen, wide center hall, bedroom, full bath and screened living porch on 1st floor. 3 twin-size bedrooms and 2 baths on 2d. Full basement with maid's room and bath, laundry, automatic heat, garage. Large wooded lot. This is definitely a good buy at $23,950. Owner must sell.

F. A. TWEED CO.
5504 Conn. Ave. N.W. EM. 1290
Office Open Sun., 9 'Til 6

BETHESDA

Lovely 4-bedroom, 3-bath home, large front and back porches; 1½ acres; beautiful shade trees. Unusually convenient to everything; $37,500 (Thirty-seven thousand, five hundred dollars). Mrs. deBeck, Rockville 4543.

BETHESDA—$13,950

Close to all conveniences; this 3-year-old detached brick home is in fair condition; 1st fl. has reception hall, good-sized living rm. with fireplace, din. rm., modern kit., side screened porch; 3 bedrms., 1 bath on 2d. Owner must sell immediately.

W. B. WRIGHT. EM. 5600.

BROOKVILLE RAMBLER
$10,950—VA-APPROVED

3 bedrooms, all brick. America's greatest home value; 3 full-sized bedrooms, colored tile baths, picture windows, fully equipped modern kitchen (basement optional, at slight additional cost).

STRAIGHT OUT GEORGIA AVE. TO 13000 BLOCK GEORGIA AVE.

MODEL HOME, FURNISHED

R. A. HUMPHRIES
808 No. Capitol St. NA. 8020

CHEVERLY

5-6-7 and 8-room brick 1-family houses, 2-story, ramblers, Cape Cod; FHA and GI approved. $13,850 to $15,500. Directions: Up Cheverly ave., turn right on Forest rd. to end of Green Leaf rd. Near transportation, schools and churches.

MARYLAND

CHEVERLY

Lovely 3-yr.-old, 6-rm. brick home, lge. living rm., with picture window and firepl., din. rm., equip. kitchen, 3 bedrms., tiled bath, full bsmt., gas heat, side porch, nice level lot with trees. $14,500—$2900 down. Assume 4% 1st trust of $11,600, payable $99 per mo.; includes everything.

LOUIS MILLER REAL ESTATE.
UN. 2723

BETHESDA—$16,250

Very attractive prewar stone and brick home in a splendid area of fine homes; 1st fl. has nice size liv. rm., din. rm. and mod. complete kit.; 2nd fl. has 3 bedrms. and bath; slate roof, nice lot.

F. A. TWEED CO.
5504 Conn. Ave. N.W. EM. 1290
Office Open Sunday, 9 till 6

CHEVERLY

NO MONEY DOWN TO QUALIFIED VETS

Vets.—New 5-room brick bungalow, full basement. Choice neighborhood. Approximately $75 per month covers all. Call WA. 3900 'til 9 p. m.

ROBERT S. DAVIS & CO.
Office Open All Day Sunday
5808 Balt. Ave., Hyattsville, Md.

CHEVERLY
6213 FOREST RD.
OPEN 1 TIL 6

Detached Colonial 6-room brick home on large lot with the following features. Center entrance, cool side porch, 22 ft. liv. rm. with picture window and fireplace, full basement, gas heat. Concrete paved streets.

$15,950—$1,500 Cash Required
And Assume Veterans payments

Fekete & Co., LI. 7-4040

CHEVY CHASE, MD.
No. 4 East Thornapple St.
OPEN 1 TO 6 SUNDAY

Due to illness this beautiful home must be sold, contains 6 large rooms, 2 baths, den and bath on 1st flr. Oil h.-w. h.; garage; large lot. ½ block off Conn. ave. Mr. Hall, 4927.

Chevy Chase—Kirkside
NR. BLESSED SACRAMENT SCHOOL

Det. brick home on excel. lot, center entrance, 1st fl. liv. rm., din. rm., modern kit. with dinette space; 3 bedrooms, huge basement with outside entrance. TO REACH: Display house, go out Colesville Rd. to Granville, turn left 400 ft. to our open sign.

Brick Bungalow—$12,500

2 bedrooms, equipped kitchen, living-dining room combination, full basement, gas A. C. heat, large lot. TO REACH: Out Georgia Ave. to Hildarose (Woodside Apts.), left 1 block to McKinley, right to our open sign.

BUNGALOW—$11,950

2 bedrooms, living room with fireplace, separate dining room, equipped kitchen, full basement, large level fenced yard. TO REACH: Out Georgia Ave. to Hanover, left 2 blocks to our open sign.

Wood-Conley Co., Realtors
8710 Ga. Ave. SLigo 5700

SILVER SPRING
OVERLOOKING SLIGO PARK

Beautiful Cape Cod with bedrm. and bath on 1st fl.; full-size din. rm. and modern kit. with breakfast nook on 1st flr.; 2 lge. bedrms., bath and sun deck on 2nd flr.; bsmt. has rec. rm. and bar; built-in garage. The landscaping of the lot alone is worth a call for an appt. to see. Priced reasonably at $26,000.

F. A. TWEED CO.
5504 Conn. Ave. N.W. EM. 1290
OFFICE OPEN SUN. 9 TIL 6.

SILVER SPRING
11608 GEORGIA AVE.
OPEN SUNDAY 1-6

Only $13,950 for lovely 2-story brick colonial on large fenced landscaped lot; 3 bedrooms, living room with fireplace. Large dining room, equipped kitchen, storm windows, very convenient.

To reach: Straight out Georgia ave.

WOODSIDE REALTY CO.
SH. 6440

SUNNYBROOK
OFF ANNAPOLIS BLVD.

Approx. 2 miles from D. C. line. Lovely detached brick, 6-room home. Price $11,750. Down payment $2000.

JOE CURTO REALTY, FR. 7800

TAKOMA PARK
GI-APPROVED—$12,750

$750 down to qualified vet, $85 per month including taxes and insurance for this attractive 9-year-old brick bungalow on beautifully terraced lot with numerous trees and shrubs; has entrance hall, living room, screened porch, guest-sized dining room, large equipped kitchen, 2 bedrooms, tile bath, full basement, gas heat, laundry, outside entrance. This house is in newhouse condition, in excellent neighborhood, 2 blocks to schools and shopping, 1 block from New Hampshire, just beyond D. C. line. Call Mr. Gordon, LO. 5-8705 Sat. and Sun., NA. 9141 days.

FREDERICK W. BERENS
SALES, INC., 1520 K ST. N.W.

UNIV. HILLS RAMBLERS
OPEN DAILY 'TIL DARK
1ST SECTION SOLD OUT
NO MONEY DOWN TO VETERANS

Really big, 3-bedroom rambler, featuring recessed h.w. heat, GE kitchens, including garbage disposal, dishwasher, electric range, 8-ft. refrigerator, and metal cabinets, and a lovely location of exclusive homes, lots 63x140. GI approved, 30-year 100% loan, $77 PER MONTH PAYS ALL, INCLUDING TAXES.

To reach: Out New Hampshire Ave. or Riggs Rd. to University Lane, bear right about a mile to Old Colesville Rd., right 2 blocks to Rutsers, and right to sample house.

Philip B. Key Co., Realtors
SLigo 3010 TIL 9 P. M.

WOODSIDE PARK
3 ALREADY SOLD
of These Delightful
New Stone and Brick
RAMBLERS

Featuring the utmost in quality construction, these homes contain 3 large bedrooms, 2½ baths, lovely living room, dining room, and large kitchen with complete Hotpoint equipment. A full dry basement, garage and lovely porch add to the many features of these homes.

Sample house furnished by Malcolm Scates, Inc., which is open Sunday and daily for inspection.

DRIVE OUT GEORGIA AVE. 5 BLKS. BEYOND COLESVILLE TRAFFIC LIGHT, TURN RIGHT ON BALLARD ST. TO OUR OPEN SIGN.

SIDNEY Z. MENSH CO.
RE. 0736

ROCK CREEK FOREST
2721 BLAINE DRIVE

4 b. r.; 2 baths, large l. r., d. r., rec. hall and kit.; garage; e. h. a. h. To reach: Out 16th st., left on East-West Highway to 2700 block, left 2 blocks on Colston Drive, right to our sign.

OPEN SAT. & SUN., 2 TO 5
Call Mr. Myrick, TO. 5755.

KIRKS REALTY COMPANY
RE. 3614.

ROCKVILLE PIKE
ABOVE NAVAL HOSPITAL
"MONTROSE"

Detached home on ½ acre in very nice condition. Near Montrose School on Maple ave. House contains 8 rooms; fruit trees on property. Priced at $15,500.

F. A. TWEED CO.
5504 Conn. Ave. EM. 1290
OFFICE OPEN SUN., 9 TILL 6

ROCK CREEK FOREST

Beautiful red brick, on large corner lot. Bargain at less than $22,000. 3 bedrooms, 1½ baths, liv. rm., din. rm., breakfast nook, kitchen, full basement, garage. Oil h.-w.h. Call Mr. Myrick, TO. 5755.

KIRKS REALTY CO.
RE. 3614.

ROLLINGWOOD

Brick Colonial, delightfully cool and immaculately clean. Screened porch opening into secluded rear garden, 3 bedrooms and 2 baths; 1st fl. powder room. Inspection by appt. only. Phone Mrs. Dumont, WI. 7735, eves. OR. 5756.

Wm. H. Smith, Corp., Bethesda, Md.

SILVER SPRING—For satisfaction in buying or selling your home call FRANK L. HEWITT, 8465 Fenton st., SLigo 8900.

MARYLAND

ROCKVILLE

3-bedroom bungalow, full basement, outside entrance, well landscaped lot. Anchor fenced. Price only $11,500. Call David Laughlin, WI. 2022, eves. and Sun. WI. 1890.

EUGENE B. GINGELL, Real Estate
7542 Georgetown Rd., Bethesda, Md.

SILVER SPRING, MD.

A REAL VALUE

5-room all-brick detached bungalow, completely equipped kitchen, including Bendix washer, expandable attic, radiant heat, lovely lot. In well established community. $12,250. Low cash payment to responsible purchaser or GI. Mrs. Spaulding, WO. 0160, GE. 3311.

SILVER SPRING
825 GIST AVE.
OPEN SUNDAY 1 TO 6
CLOSE-IN—SPIC AND SPAN

8-room, 2½-bath brick Colonial of outstanding construction. To reach: Georgia ave. to Sligo ave. (just past viaduct), turn right 1 long block to Woodbury dr. turn right 1 block to Gist, then left to house.

WORTHINGTON, REALTORS
8427 Georgia Ave. SLigo 3700.
Eves. SH. 1913.

SILVER SPRING

2-bedroom bungalow; oil h.-w. h.; inside and outside fireplace; level lot; 1 block to transp. Vacant. Price, $10,750; easy terms.

Thompson & Gray, Realtors
904 Ellsworth Dr. SLigo 6100

SILVER SPRING
2020 WINDHAM LANE
OPEN SUNDAY, 1 TO 6

Stone and brick Cape Cod with acre of ground; contains bedroom and bath on 1st floor, 2 bedrooms and bath on 2nd; oil heat, 3-car garage. Dir.: Out Ga. ave. to Windham Lane (10700 block), rt. to open sign. Louis Rudden, EX. 5707.

SILVER SPRING
Open Sunday, 1 to Dark
NEW BRICK RAMBLERS
$16,950 to $18,950

Spacious rooms, picture windows, lovely brick fireplaces topped by large mirrors, roomy all-electric kitchen with dishwasher and disposal, 3 bedrooms, huge basement with outside entrance. TO REACH: Display house, go out Colesville Rd. to Granville, turn left 400 ft. to our open sign.

Brick Bungalow—$12,500

2 bedrooms, equipped kitchen, living-dining room combination, full basement, gas A. C. heat, large lot. TO REACH: Out Georgia Ave. to Hildarose (Woodside Apts.), left 1 block to McKinley, right to our open sign.

BUNGALOW—$11,950

2 bedrooms, living room with fireplace, separate dining room, equipped kitchen, full basement, large level fenced yard. TO REACH: Out Georgia Ave. to Hanover, left 2 blocks to our open sign.

Wood-Conley Co., Realtors
8710 Ga. Ave. SLigo 5700

SILVER SPRING
OVERLOOKING SLIGO PARK

Beautiful Cape Cod with bedrm. and bath on 1st fl.; full-size din. rm. and modern kit. with breakfast nook on 1st flr.; 2 lge. bedrms., bath and sun deck on 2nd flr.; bsmt. has rec. rm. and bar; built-in garage. The landscaping of the lot alone is worth a call for an appt. to see. Priced reasonably at $26,000.

F. A. TWEED CO.
5504 Conn. Ave. N.W. EM. 1290
OFFICE OPEN SUN. 9 TIL 6.

SILVER SPRING
11608 GEORGIA AVE.
OPEN SUNDAY 1-6

Only $13,950 for lovely 2-story brick colonial on large fenced landscaped lot; 3 bedrooms, living room with fireplace. Large dining room, equipped kitchen, storm windows, very convenient.

To reach: Straight out Georgia ave.

WOODSIDE REALTY CO.
SH. 6440

SUNNYBROOK
OFF ANNAPOLIS BLVD.

Approx. 2 miles from D. C. line. Lovely detached brick, 6-room home. Price $11,750. Down payment $2000.

JOE CURTO REALTY, FR. 7800

TAKOMA PARK
GI-APPROVED—$12,750

$750 down to qualified vet, $85 per month including taxes and insurance for this attractive 9-year-old brick bungalow on beautifully terraced lot with numerous trees and shrubs; has entrance hall, living room, screened porch, guest-sized dining room, large equipped kitchen, 2 bedrooms, tile bath, full basement, gas heat, laundry, outside entrance. This house is in newhouse condition, in excellent neighborhood, 2 blocks to schools and shopping, 1 block from New Hampshire, just beyond D. C. line. Call Mr. Gordon, LO. 5-8705 Sat. and Sun., NA. 9141 days.

FREDERICK W. BERENS
SALES, INC., 1520 K ST. N.W.

UNIV. HILLS RAMBLERS
OPEN DAILY 'TIL DARK
1ST SECTION SOLD OUT
NO MONEY DOWN TO VETERANS

Really big, 3-bedroom rambler, featuring recessed h.w. heat, GE kitchens, including garbage disposal, dishwasher, electric range, 8-ft. refrigerator, and metal cabinets, and a lovely location of exclusive homes, lots 63x140. GI approved, 30-year 100% loan, $77 PER MONTH PAYS ALL, INCLUDING TAXES.

To reach: Out New Hampshire Ave. or Riggs Rd. to University Lane, bear right about a mile to Old Colesville Rd., right 2 blocks to Rutsers, and right to sample house.

Philip B. Key Co., Realtors
SLigo 3010 TIL 9 P. M.

WOODSIDE PARK
3 ALREADY SOLD
of These Delightful
New Stone and Brick
RAMBLERS

Featuring the utmost in quality construction, these homes contain 3 large bedrooms, 2½ baths, lovely living room, dining room, and large kitchen with complete Hotpoint equipment. A full dry basement, garage and lovely porch add to the many features of these homes.

Sample house furnished by Malcolm Scates, Inc., which is open Sunday and daily for inspection.

DRIVE OUT GEORGIA AVE. 5 BLKS. BEYOND COLESVILLE TRAFFIC LIGHT, TURN RIGHT ON BALLARD ST. TO OUR OPEN SIGN.

SIDNEY Z. MENSH CO.
RE. 0736

OPEN 2-6
8901 MILES ST.

Brick Cape Cod, 2 years old, 4 bedrooms, 2½ baths, lovely large corner lot, all-electric kitchen, recreation room, attached garage, h.-w. heat. Owner has been transferred.

To reach: Out Piney Branch Rd., turn left at Seeks Corner, 4 blocks to Patton Drive, turn right 3 blocks to Miles.

8906 KIMES ST.

Brick Cape Cod, 2 years old, living room, dining room, kitchen, 2 twin-sized bedrooms, full bath on 1st floor; 1 bedroom finished, bedroom and bath partly finished. Full basement, porch, Anchor fence. Only $17,250.

To reach: Out Piney Branch Rd., turn left at Seeks Corners, 3 blocks, turn right on Langley Dr., 1 block to Kimes St.

MONTGOMERY
INVESTMENT & INSURANCE CO.
Or call SH. 8010.

WOODSIDE FOREST
$2500 DOWN
OPEN 12 'TIL DARK

Ideal suburban home, prewar Gruver-built brick construction, including 6 large rooms, 2½ baths,

SALE, SUBURB, HOUSES 67

Continued From Preceding Page

VIRGINIA

ALEXANDRIA, VA.
VETERANS ATTENTION, READ

At long last you can now buy a good solidly built home of finest materials and workmanship. They are all brick, 60 of them—attached homes of 5 large rooms and tiled baths with up to the minute modern kitchens, complete in every detail with stove and refrigerator, two big bedrooms, entrance hall, steel casement picture windows, copper plumbing, insulated, front and rear porches, full basement, gas heat, solid white oak floors, many features of construction found only in the finest custom built homes. They are yours with NO down payment and approximately $61 month. You are however required to pay $300 for settlement charges at time of purchasing and in order to qualify with no down payment, purchaser should have a minimum annual income of $3300 or better. The prices are $9750 and $9950. Possession is upon completion and title. Located at Bellefonte and River rd. You may phone our office for directions how to reach and more complete details.

SEE THEM TODAY—NOW

OFFERED EXCLUSIVELY THROUGH

THE M. H. BARRY ORG.
Established Since 1912
REALTY ADMINISTRATORS
2206 MT. VERNON AVE.
ALEXANDRIA, VA.
AL. 0078 TE. 2442
"The Old Reliable Office"

ALFXANDRIA, VA.
BUNGALOW

On the hills west of Russell rd. we have a cute 6-room bungalow, with 3 bedrooms and bath. It is a much sought-after home section of Alexandria, and there are 3 large bedrooms, a large screened front porch, modern kitchen, stove and refrigerator; full basement, nicely shrubbed lot. 100x115, that is to be sold for only $14,950, with only $3500 cash being required. You will like it. Act quickly before it is sold.

Exclusively with

THE M. H. BARRY ORG.
Established Since 1912
REALTY ADMINISTRATORS
2206 MT. VERNON AVE.
ALEXANDRIA, VA.
AL. 0078 TE. 2442
"The Old Reliable Office"

ALEXANDRIA
OPEN
SATURDAY & SUNDAY, 2 TO 6
BEVERLEY HILLS
812 NORTH OVERLOOK ST.

4 bedrooms, 2 baths (1 bedroom and bath on 1st floor), delightful screened porch; level shaded lot, partially fenced; living room has fireplace, family-size dining room, kitchen equipped, full basement, attached garage, slate roof, oil heat. Good financing.

Directions—Out Russell rd. to Braddock rd. (or Russell rd. to Beverly dr.) to Cameron Mills rd., right to No. Overlook, right to 812 and Open Sign.

EXCLUSIVE

HICKS REALTY CO.
3706 MT. VERNON AVE.
AL. 1600
EVES., TE. 2869 OR OV. 0677.

ALEXANDRIA SUBURBAN
WELLINGTON PARK ESTATES
32 GREENWAY ROAD
OPEN SUNDAY, 2 TO 6

A 3-bedroom brick rambler on a large lot in lovely community. In addition to the usual rooms it has a patio, garage and radiant heat. $18,750 with good financing. To reach: Through Alexandria on Mt. Vernon Memorial Blvd. to Wellington Lane (about 2 blks. beyond underpass), right 1 blk. to Greenway ct. and right to Open sign.

HOLDEN & CO., INC., AL. 2200
106 N. St. Asaph St.
Established 1917
If no answer call
TE. 7807, OV. 1497 or TE. 3778

ALEXANDRIA
312 MANSION DRIVE
OPEN SUNDAY, 2 TO 6

ON THIS STREET OF REALLY FINE HOMES WE OFFER THIS SPACIOUS, IMMACULATE BRICK HOME, SITUATED ON A VERY LARGE, BEAUTIFULLY LANDSCAPED LOT, IDEAL FOR CHILDREN.

FIRST FLOOR, LARGE LIVING ROOM WITH FIREPLACE, LARGE DINING ROOM, DEN, EQUIPPED KITCHEN AND SCREENED LIVING PORCH.

SECOND FLOOR, 3 LARGE BEDROOMS AND TILE BATH; EXCELLENT CLOSETS.

BASEMENT, PINE-PANELED RECREATION ROOM WITH BAR AND FIREPLACE AND FULL BATH. PLENTY OF SPACE FOR MAID'S ROOM.

DETACHED GARAGE, SLATE ROOF, GAS H.-W. HEAT; WALKING DISTANCE TO PUBLIC AND PRIVATE SCHOOLS; 1 BLOCK TO BUS.

$23,500, WITH EXCELLENT FINANCING.

TO REACH: FROM ST. MARY'S AND ST. STEPHEN'S SCHOOLS ON RUSSELL RD., GO NORTH TOWARD WASHINGTON 1 BLOCK; TURN LEFT ½ BLOCK TO "OPEN" SIGN AT LEFT.

BROKERS WELCOMED

HOLDEN & CO., INC. AL. 2200
106 N. ST. ASAPH ST.
ESTABLISHED 1917
IF NO ANSWER, CALL
TE. 7807, OV. 1497, TE. 3778.

ALEXANDRIA, VA.
"BEVERLEY HILLS"
OPEN FOR INSPECTION
TODAY, 2 TO 6 P.M.

COLONIAL BRICK AND FRAME OF 6 ROOMS, 3 BEDROOMS, 1½ BATHS, LIV. RM., WITH FIREPLACE. DIN. RM., 2 LINEN CLOSETS, MODERN KITCHEN, G. E. REF., WESTINGHOUSE RANGE, VENTILATOR FAN, VENETIAN BLINDS, FULLY INSULATED, FULL BASEMENT, LAUNDRY, STORM DOORS, WINDOWS AND SCREENS, FLOORED ATTIC. THERE IS AN ATTACHED GARAGE. THE LOCATION IS 612 TENNESSEE AVE., AND THE PRICE FOR QUICK ACTION ONLY $19,950 ON TERMS TO BE ARRANGED.

EXCLUSIVELY

THE M. H. BARRY ORG.
Established Since 1912
REALTY ADMINISTRATORS
2206 MT. VERNON AVE.
ALEXANDRIA, VA.
AL. 0078 TE. 2442
"The Old Reliable Office"

ALEXANDRIA BUNGALOW — $1000 down; 3 bedrooms, corner lot, eqpt. kitchen; full price, $10,000. No. 104.

MARCUM REALTY CO.
Shirlington Business Ctr., KI. 8-8600.

ALEXANDRIA—Choice property; 9 rooms, 5 bedrooms; excellent location; beautiful view; 2 apts., 2 kits., double lot. Only $14,950, with $3000 down. No. 45.

MARCUM REALTY CO.
Shirlington Business Ctr., KI. 8-8600.

ALEXANDRIA, VA.
BRADDOCK HEIGHTS
2314 VALLEY DRIVE
OPEN 1 TO 6 SUNDAY

Brick Colonial, nearly new; 1st time offered; 4 bedrooms, 2½ baths, rec. room, air-conditioned oil burner, built-in garage; Bendix washer, GE dishwasher, equipped with 2 rotor television aerial; large fenced-in lot; close to schools, transportation and shopping. Call Mrs. Sutton, OT. 7785.

Exclusive With

J. LEE PRICE
2303 S. Arlington Ridge Rd., Arl., Va.
OT. 7504 OX. 4200

SALE, SUBURB, HOUSES 67

VIRGINIA

ALEXANDRIA—Brick bungalow, GI or non-GI—take your choice. 100 brick bungalows under construction, 8 now finished. Overlooking the Potomac. OV. 5900. Open 9 till 9. J. T. MOTON REALTY, INC., 2415 Mt. Vernon ave., Alexandria.

ALEXANDRIA
First offering; restored downtown clapboard; living room with fireplace, chair rail and cornice, 2 bedrms., 1 bath, full basement, gas heat, inclosed garden; $10,500. Exclusive.

HELEN R. MARSHALL
AL. 3801 Eves., TE. 5576.

ALEXANDRIA
$11,250—GI
3 BEDROOMS

Practically new, all brick, semi-detached home, most conveniently located; full basement; auto. heat; fully equipped.

HUBBARD REALTY CO.
OV. 6549, AL. 2096, OX. 1946.

ANNANDALE
COLUMIA PINES
OPEN TODAY, 2-6 P.M.
9508 MURRAY LANE

Beautiful large brick home on large lot; living room with fireplace and picture window, large dining room, large equipped kitchen, beautiful terrace, 3 extra large bedrooms, and 2 beautiful baths, attached oversized garage, full basement with space for recreation room, gas heat, city water and sewerage, fenced back yard with trees and flowers.

To reach: Out Columbia Pike past Balleys Crossroads to Rose Lane, almost to Annandale. Rose Lane to Murray Lane, then left to our sign.

EXCLUSIVELY WITH

G. C. KELLER, REALTOR
"BROKER OF PINE HOMES"
2018 Mt. Vernon Ave., Alex. TE. 2760

ANNANDALE
OPEN TODAY
SPECIAL BARGAIN

Unfinished home, live in 9-rm. house, finish it yourself. 2 acres of land for trucking, chickens, etc., near Annandale. 8½ miles from D. C. inclosed front porch, modern kitchen, stove and refrigerator; full basement, nicely shrubbed lot. 100x115, that is to be sold for only $14,950, with only $3500 cash being required. You will like it. Act quickly before it is sold.

Crawford Realty Co.
1002 Prince St. ALex. 3800.

ARLINGTON
$9,500 BUNGALOW

on large lot; newly decorated 5-rm. bungalow, gas heat, one block to bus, 3 blocks to shopping center, near school, vacant, be ready to move in!

J. L. Hanowell, Co., Realtors
FA. 5777 FA. 7193

ARLINGTON
FINEST LOCATION

French doors open from 23-ft. liv. rm. to brick paved patio, 14-ft. din. rm. and kit. big enough to entertain in, tile powder rm. on 1st floor, 3 master bedrms. and 2 tile baths up, rustic rolling wooded site, 102x128, vastly underpriced. GI contract accepted.

THE BRANT COMPANY
Wilson Blvd. at Rhodes JA. 4-1600

ARLINGTON
Country Club Estate
Open Sunday, 12 'Til Noon
3615 N. GLEBE RD.

1st flr. has huge liv. rm. with stone fireplace, large din. rm., mod. equipped kitch., breakfast nook, powder rm., large entrance hall. 2d flr. has master bedrm. with fireplace and priv. bath, 3 other large bedrms. and bath.

Basement has a maid's quarters and separate entrance.

Garage accommodates 3 cars.

This beautiful home is designed for ultimate gracious living and is priced within your means.

Located on just under an acre of landscaped ground in the exclusive COUNTRY CLUB SECTION OF ARLINGTON.

TO REACH: Drive out Lee hwy. to Glebe rd. and turn right about 1½ miles to our "open" sign and home.

OWNER RE. 1200

ARLINGTON—BY OWNER

Conveniently located, just off Military rd. in N. Arlington, between Lorcum lane and Bellevue Forest area. Cape Cod style, 3 bedrms., 1½ baths, 6 rooms, 22-ft. living room with fireplace, screened porch; built-in garage; full, dry basement; oil hot-water heat; weatherproofed; large lot with children's swings; convenient to public and parochial schools and shopping center. FHA 1st trust will hold 2d trust. Call GL. 9170 for appointment.

ARLINGTON
TWO-FAMILY

Convt. loca. near Columbia Pike, 6 year young Cape Cod upstairs apt. finished in knotty pine and rented at $65 per month; 5 tastefully decorated rms. and tile bath on 1st floor; full bsmt., screened porch; oil heat. Assume 4 percent finance, priced at only $13,950.

THE BRANT COMPANY
Wilson Blvd. at Rhodes JA. 4-1600

ARLINGTON
2 UP, 2 DOWN

Here is a beautiful brick 2-story home, located amidst large trees and a flower lover's paradise, entrance hall, large living room with fireplace, full-sized dining room, equipped kitchen, 2 large bedrooms and complete bath on 1st floor; on 2nd floor are 2 more large bedrooms with complete bath and 2 large walk-in closets; in basement there is paneled rec. rm. and large area for work space, toilet, outside entrance, HOT-WATER HEAT (OIL), slate roof, copper gutters and downspouts; unsurpassed location; close to bus. Priced right and reasonable terms. Out Lee hwy. to Military rd., right to 25th st. and left 1 block to sign. Open 11 till dark.

LEE POTTER
CH. 8761. Realtor. OX. 2524.

ARLINGTON
OPEN TODAY
2 TILL 7

Arlington Forest. An excellent 3-bedroom brick Colonial on level, beautifully landscaped lot. Attractive living room, large dining room, cheerful kitchen and screened side porch down, 3 nice bedrooms and full bath up. Full basement with oil heat. An unusually well kept home in a most attractive setting. You'll want to see this. Priced at $14,750, with $3500 down.

DIRECTIONS: Out Lee Blvd., right on N. Granada st. to our sign.

RAMBLERS
TWO TO GO

Only 2 more ramblers available—1 frame, 1 brick. Both with 3 bedrooms, kitchen equip. with range, refrigerator, garbage disposal, exhaust fan, formica sink tops, snack bar and fluorescent lighting. Younsstown cabinets. 23 ft. living room with dining area and fireplace, oversize picture windows, screens and Venetian blinds throughout; disappearing stairway to storage attic. Attached garage. G. I., $14,750, with $1750 down, balance 4%, 25 years. Act now and make one of these your home.

GROWING UP

in North Arlington—3 large brick ramblers with a center hall and tremendous full basement, lovely 26-ft. living room with fireplace, full dining room, large completely equipped kitchen, 3 oversized bedrooms, 1 with private bath, plus full bath off hallway and half bath in basement. Be sure to see these early for they are the largest we've seen at $22,950. Will accept G. I. contracts with 10% cash.

NEW RAMBLERS

Towering trees and a winding stream provide the perfect setting for this lovely new home. A splendid residential area yet accessible to all conveniences. 3 twin-size bedrooms, attractive living room with Roman brick fireplace and raised hearth. Full dining room, large equipped kitchen, 2 full tile baths, full basement with finished paneled rec. room with fireplace and picture window, 12x13 maid's room with full bath. This is an excellent home and will appeal to those who want an extremely fine home. Priced at $27,750. Substantial cash required. Call 9 till 9.

LURIA BROS.
2900 Wilson Blvd. OW. 8500, 9 till 9.

SALE, SUBURB, HOUSES 67

VIRGINIA

ARLINGTON
CALIFORNIA RAMBLER

A new 2-bedrm., nearing completion. Center hall plan with large bedrm., comfortable liv.-din. rm., 16 ft. kit., conveniently located to school and bus in a very desirable section. Only $14,750. GI contract invited.

CAPUTI REALTY
Phone FA. 2122 until 8 p. m.

ARLINGTON
NEW! NEW! NEW!
3-Bedroom, 1½-Bath Brick
Colonials—$16,250
The Houses Are New!
The Location Is Tops!

GI or non-GI financing. Call now for complete details.

TALMAGE WILCHER, INC.
1738 Wilson Blvd. JA. 8-8000.

ARLINGTON, OPEN 2 P.M.
NEAR PENTAGON

$12,950: 2-bedroom brick prewar construction, living room with fireplace, dining room, equipped kitchen, large basement, screened porch, lovely garden in rear (fenced); vacant.

1104 SOUTH 16TH ST.
"VIRGINIA HIGHLANDS"

Drive out Arlington Ridge rd. to South 20th st., left (downhill) to S. Kent st., left to property.

DICK BASSETT, REALTOR
"Specializing in Va. Since 1926"
CH. 5057 CH. 4311

ARLINGTON
OPEN TODAY, 3 TO 7

Attractive story-and-half white brick residence on level wooded lot near Arlington Ridge rd. 1st fl.: large living room with fireplace, dining room, large well-equipped kitchen with ample breakfast space, ½ bath, upstairs are 3 spacious bedrooms, fully tiled bath with tub and shower, full basement, recreation room, utility room, automatic oil heat; attached brick garage; screened porch; GI contracts accepted.

Out Ridge rd. to 20th st., left to 724 or out No. 1 hwy. to 20th and right to 724 and "Open Sign."

WM. W. JOHNSTON
OW. 4422

ARLINGTON
New 4-bedroom, 2-bath (complete with real tile), modern Cape Cod. $14,750, with only $1,250 down to G.I.'s for 4% 25-year mortgage. Complete electrical kitchen with G.E. equipment. Save the advantage of peaceful country living yet only 12 minutes to downtown Washington. House is located in Glen Carlyn section on corner of So. 5th and So. Jefferson sts. Close to new Glen Carlyn school.

TO REACH: Out Lee Blvd. (Route 50) past Glebe rd. About 1 mile to So. Lexington st., turn left following green and gold Exhibit House signs to house. Open Sat. and Sun. from noon. Better make it early, this one will go fast.

BERKEY PROPERTIES, INC.
4010 Lee Hwy. JA. 8-6300

ASHTON HEIGHTS

Prewar brick colonial in this lovely area; convt. locality is the home someone is surely looking for, upstairs 2 twin-sized bedrms. and 1 smaller one with ceramic tile bath, 1st floor, lovely liv. rm. with firepl., with family sized din. rm., fully equip. kit., full bsmt., det. garage. This home sits on a beautiful landscaped lot. Be the first to see it.

THE BRANT COMPANY
Wilson Blvd. at Rhodes JA. 4-1600

AURORA HILLS
NEAR ARMY-NAVY CLUB

Practically new custom-built brick home of quality constitution. Aluminum windows throughout, etc. The exterior of this home offers much charm and comfort, and tastefully decorated in soft oil tints; located on large lot, with beautiful oak trees in view of the Capitol. Charming liv. rm., 13½x25½, with fireplace and lovely picture window, attractive television rm. or extra bedrm. off the liv. rm.; gracious din. rm., modern beaut. equip. kit. with breakfast space complete the 1st flr. 2 twin-sized bedrms., another guest bedrm. and lovely tile bath on 2nd floor; light bsmt. with full bath, outside entr.; gas h.-w. heat; att. gar. Priced right for immed. sale. Attractive terms, substantial cash. Shown by appointment. Exclusively,

N. C. GROVES,
"Broker of Better Homes".
Room 203, Radio Bldg., Arlington, Va.
OW. 5721. OT. 7983.

BEVERLY HILLS AREA

$16,750—Lovely 3-bedroom colonial; only 2 years old. Quite a buy.

$18,500—Living room 20 x13, dining room 10x12, equipped kitchen, 3 bedrooms on 2d floor. Attractive lot, white picket fence. Near schools.

$22,950—Living room 21x 12, with bookshelves. Dining room with chair rail, equipped kitchen, 1½-bath, 3 bedrooms and bath on 2d floor. Fenced back yard.

$23,000—4 bedrooms and 2 tiled baths on 2d floor, living room, dining room 12x 27, L-shaped rec. rm., dishwasher, disposal, Bendix. Ironer go with house.

$23,950—Living room, 12 x26, makes this home spacious and livable, on 2d floor, 4 bedrooms, 2 tiled baths. Lovely yard with beautiful trees.

$25,750—Hardwood floors throughout, living room 22x 13, dining room 12x12, delightful modern kitchen, 2d floor, 3 master bedrooms, and 2 tiled baths.

$29,500—Entrance hall and center hall into living room 22x14 with window seat, dining room 14x14, equipped kitchen with plenty of cabinets, 10x13, Breakfast nook 6x10, den 12x18, 4 delightful bedrooms on 2d floor, 2 tiled baths.

$32,500—Exquisite setting among homes of refinement, living room 16x24, dining room, kitchen, paneled den. Paneled recreation room, 3 lovely bedrooms on 2d floor.

N. C. HINES & SON
Courthouse Sq., OW. 9020-9023

BEVERLEY HILLS

In this natural and beautiful parkland area you pay for ready accessibility to everything that goes to make living a pleasure—schools, churches, shopping centers, transportation, plus residential seclusion.

WE HAVE 2 SMALLER HOMES IN THIS AREA, PRICED AT $18,200 FOR A 3-BEDROOM AND BASEMENT HOME; AND $18,500 FOR A 2-BEDROOM GEM WITH NO BASEMENT.

WE CAN ONLY SHOW THESE BY APPOINTMENT

DAVID R. NIMMER
COMPLETE REAL ESTATE SERVICES
FOR VA., D. C. AND MD.
106 N. Patrick St., Alex., Va.
OV. 6413, AL. 4925. Eves., TE. 0504.

BRADDOCK BEAUTY

Do your requirements include large shady lot, modern brick, good-sized living room, fireplace, modern kitchen, 3 bedrooms, sparkling tiled bath, walking distance to schools and stores, 10 minutes from Pentagon; low down payment, small monthly payments? Then drive out Shirley Highway to Route 7, turn left to Braddock rd., then left on Valley drive to Quincy st., and Open sign 2 to 6 p. m. Saturday, 11 a. m. to 6 p. m. Sunday. Exclusive price, $16,750; $12,000 FHA 1st trust approved.

NEAR HUNTING CREEK
$11,000

Newly decorated 8-year-old row brick house; living-dining room combination, modern kitchen on 1st flr.; 2 bedrooms, tile bath on 2d floor; recreation room, basement; oil heat; excellent transportation and shopping; $55 monthly payment includes taxes and insurance.

EBNER R. DUNCAN CO.
REALTORS AND INSURERS
916 Prince St. AL. 3530.

SALE, SUBURB, HOUSES 67

VIRGINIA

BELLEVUE FOREST
OPEN 2 TO 5:30
3010 N. POLLARD ST.
(3 MILES FROM KEY BRIDGE)

Lovely large white brick in beautiful wooded area (1/3 acre); center entrance hall, 3-exposure liv. rm., 24x15; fireplace, built-in bookshelves, lovely din. rm., 15x12, built-in corner cupboard crystal chandelier, pine-panelled den, 13x9, full bath, large kitchen, screened porch; 2d floor master bedroom, 20x12, 2 other twin-sized bedrms., 2 full baths; pine-panelled recreation rm. with bar, full bsmt., built-in garage, slate roof, oil heat. $32,500; $10,000 cash. $225 per month. Immediate possession. Exclusive.

Drive out Lee hwy., 2 miles from Key Bridge, right on Military rd., continue ½ mile to 30th st., turn right, left on Pollard to 3010 and "Open Sign."

LUCILLE COOK
EXCLUSIVE
FA. 3272. FA. 4664.

ARLINGTON BRICK—$1100 down; completely furnished. Near shopping center; 2 or 3 bedrms. A very good buy. No. 80.

MARCUM REALTY CO.
Shirlington Business Ctr., KI. 8-8600.

CLAREMONT SECTION
OPEN 2 TO DARK

2322 So. Columbus st., within 5 min. of Pentagon and Navy Annex; 2-bedrm. Cape Cod with expansion attic; close to shopping and new elementary school.

TO INSPECT: Out Shirley hwy. to Route 7, turn rt. on Route 7 to 25th st. and our OPEN sign. Will accept GI contract.

ASK-US? REALTY CO.
OX. 2659 GL. 1252

FALLS CHURCH

Attractive brick, stone and frame house; 1st-floor entry, liv. rm., din. rm., kitchen, inclosed porch with ½ bath; 2nd floor, 3 bedrooms and full bath; bsmt. has fin. recreation room with fireplace and toilet, heater and storage room, oil h.-w. heat; large attractive back yard. Shown by OWNER. 720 E. Broad st.

FALLS CHURCH
OPEN 1 TO 6 TODAY
411 EAST BROAD ST.

Large 2-story colonial brick, living room 14x26, sunroom 10x20, dining room 11x12, equipped kitchen 11x12, ½ bath on 1st floor; 3 bedrooms and large bath on 2d floor; full basement with toilet and shower, gas heat, built-in garage. Lot 75 ft. frontage; close to schools and bus; price greatly reduced, now $23,000, terms to suit reliable buyer. Possession July 1st.

J. H. BENOIT, REALTOR
KE. 3-6677 or KE. 5-6299

Falls Church Bungalow
OPEN SUNDAY, 2 TO 6
517 MONROE PL.

Located within 1 block of the new shopping center on Lee blvd., just beyond Seven Corners, this 5-room and expandible attic home is priced to sell; fireplace in living room, full basement; large lot; convenient to everything; assume GI loan payable $69 per month.

To reach: Out Lee blvd. beyond Seven Corners to traffic light at Annandale rd., turn right, following our sign to house.

LES FARNUM & ASSOC.
4632 N. Wash. Blvd. OW. 1004

FALLS CHURCH
EASY TO HANDLE
HARD TO DUPLICATE

This 2-bedrm. bungalow on 60'x150' lot in Virginia Forest. Only $10,950. Liv. rm. 16'x12', kit. designed for comfort and space for family eating. Subfloored attic for future expansion. Conventional buyers! Here's your chance to assume GI loan and 2d trust for $9,000. Drop by tonight right after dinner to

THE BRANT COMPANY
Wilson Blvd., North Rhodes
JA. 4-1600.

FAIRFAX

Brick Cape Cod, bedrm., bath 1st fl.; 2 bedrms., bath 2nd; full bsmt.; oil h.-w. h., ½ acre lot, landscaped; conv. Shirley Hwy. or Columbia Pike. $17,750.

Lindsay Siegfried, CH. 7322

FRANKLIN FOREST
$17,950
OPEN 1 TO 6, SUNDAY

Charming English type brick house on ½-acre wooded knoll in a neighborhood of individually designed homes. Custom-built in 1941. 6 rms., 2 baths, (1 bedrm. full bath downstairs). Attractive features are: lovely screened living porch (12x200) overlooking wooded area and sun deck off upper hall. Immediate possession due to owner's transfer.

Directions: Out Old Dominion dr. to Franklin Park, left into Mass. ave., and up about 1 mile to end of Mass. ave., turn left into Franklin ave., and open sign.

EXCLUSIVE WITH

KATHERINE M. POSNER
CH. 4034 GL. 3893.

HIGHLAND PARK

Masonry Cape Cod bungalow, 2 bedrooms, living room, tiled bath, equipped kitchen, stairway to large unfinished attic, roughed in with plumbing, elec. and heat. Full basement with beautiful recreation room, and built-in bar; gas a.c. heat, outside entrance, lot 50x150. Only $2500 down, balance less than rent. Price, $11,500.

Call KE. 3-6299 or KE. 3-6677.

J. H. BENOIT, REALTOR

LYON VILLAGE
BUNGALOW—$10,950

This very desirable 6-room home is situated on large lot, convenient to bus, schools and shopping. Contains living rm. with fireplace, dining rm., kit., 2 bedrms., inclosed sleeping porch, sun parlor, front and rear porches. Full bsmt. Oil h.-w. h. Garage. Call OW. 6174; wkdays., GL. 6611.

SUBURBAN REALTY CO.
Courthouse Sq., Arlington.

Lyon Village Bungalow

Living room with fireplace, dining room, equipped kitchen, 2 bedrooms, bath; full basement, oil h.-w. heat, detached garage. Convenient to everything.

JNO. J. LOFLIN
2420 Wilson Blvd. GL. 4312, OX. 0575

McLEAN
OPEN ALL DAY SUN.
DIRECT FROM OWNER-BUILDER

New custom-built brick and frame home in this most desirable residential neighborhood, commuting distance Washington. Living room, picture window and fireplace, 2 bedrooms, bath; dinette, lge. full basement with fireplace, outside entrance; oil hot-air heat. Expansion attic. Level lot, 100x125. Convenient everything. $18,500.

DIRECTIONS: One block past Fire House going toward Fairfax, left on Tennyson dr., 3rd house on right.

Call Elmwood 507.

L. McGEE KING
For YOUR Home
GL. 5273 CH. 5508

NORTH ARLINGTON

$1500 cash will buy this all brick semidetached living room, dining room, 2 bedrooms, full basement, oil a.-c. heat. Convenient to everything. Only ½ mile to Key Bridge.

YEONAS REALTY
GL. 2100. OX. 1243.

NORTH ARLINGTON
CENTER-HALL ENTRANCE, 2½ BATHS; in new house condition; a beautiful 3-bedroom brick home; exc. neighborhood; 3 MIN. FROM D. C. via new George Washington scenic blvd. Only $3000 cash required on GI contract.

ASK-US? REALTY CO.
OX. 2659. GL. 1252.

NORTH ARLINGTON
$11,950

200 ft. from bus, school and shopping, 2-bedrm. bungalow, living room with fireplace, large dining room, equipped kitchen. Stairway to a very large expansion attic. Full basement, oil h.-w.h. system. On a 150-ft. lot.

THE BRANT COMPANY
Wilson Blvd. at Rhodes. JA. 4-1600.

N. ARLINGTON

1½-bath Cape Cod, 2 large bedrooms and bath upstairs, 1 bedroom or den and ½ bath 1st floor; equipped kitchen, dining room, living room with fireplace; full basement with built-in garage; close to schools and buses; plenty of trees. Ready for you to select the color scheme; $17,950.

MAC LINDSEY
CH. 6090 OX. 2211

SALE, SUBURB, HOUSES 67

VIRGINIA

MANASSAS, VA., COTTAGE: liv. rm., kit., bath; large 2nd floor rm. Open Sun. Directions to reach: To Manassas, Va., turn left to Lake Jackson, follow out past sign., P. S. Dove, TE. 0015.

NORTH ARLINGTON
LOCATION COUNTS

when a home is only ¾ of a block from bus, shopping and schools. Bungalow with 1 bedroom and bath down; 2 bedrooms up; 24-ft. living room with fireplace, 12x15 dining room, equipped kitchen, open front concrete porch, small back porch, full basement, oil h.-w.h. Detached garage and fully grown garden on a 200-ft. lot. Available at $14,950. May consider GI contract!

THE BRANT COMPANY
Wilson Blvd. at Rhodes. JA. 4-1600.

VIENNA

Lovely Southern Colonial home, near transportation and shopping, $19,000, on the BEST of terms, small cash and large trust to responsible party. 3 bedrooms, modern bath, new oil heat, gracious living room and dining room, countryside kitchen. Home in excellent repair. Century-old shade trees.

J. WESLEY BUCHANAN
Radio Bldg., Arl., Va. JA. 4-1155

VIRGINIA FOREST

A lovely brick bungalow has large living room with fireplace, nice dining room, equipped kitchen, 2 bedrms. and tile bath on 1st floor. Full basement, gas a.c. heat. On nice lot. Minimum cash payment will handle. Balance on convenient terms. Shown by appointment only.

SEWELL REALTY CO.
14 So. Glebe Rd. at Lee Blvd.
Phone OX. 0217. GL. 1878.

VIRGINIA FOREST
1½-STORY CAPE COD, 2 BEDROOMS, BATH UP; 2 BEDROOMS, BATH DOWN; CLOSE TO BUS, SCHOOL AND STORES. PRICE, $17,750. EAKIN PROPERTIES, INC., FA. 1573.

VIRGINIA FOREST
NUMBER 400

Charming 5-room home in this much sought after neighborhood. There is a wood-burning fireplace in the living room, equipped kitchen, full basement with ground level entrance, beautiful large lot with magnificent trees. Full price, $13,500.

T. MOTON REALTY CO.
99 Hillwood Ave., JE. 3-8300.

WILTON WOODS

4 bedrooms, 2 baths, in an area of restricted homes, ½-acre wooded lot, 3 fireplaces, basement recreation room, 15 minutes from Pentagon. No. 3 Wilton rd., Alex.

OWNER OV. 0689.

W. FALLS CHURCH

Open 1 till Dark Sunday

Convenient to St. James's School, new masonry rambler, 5 large rooms, living room 14x19, with corner fireplace and picture window, master bedroom with bay window, venetian blinds throughout, tiled bath, large slide doors to large closets, dining room with picture window, spacious attached garage. Buy now and select your wall finish. Equipped kitchen, gas heat, wooded lot 70x125. Price, $14,750; terms to suit.

To reach: Go out Broad st., turn left on West st., 1 block to Parker st., follow same to Jackson st. and Open sign.

J. H. BENOIT, Realtor
KE. 3-6677 or KE. 3-6299

WAVERLEY HILLS
4401 19TH ST. N.
OPEN SAT. & SUN., 1 TO 6

Attractive red brick on corner lot. 1st floor has living rm. with fireplace, dining room, large pine-paneled den, equipped kitchen, screened side porch; 2d floor, 3 bedrooms and bath; full basement, ½ bath, oil h.-w. h.; fenced rear lot, detached garage; close to stores, bus, parochial and public schools.

To reach: Take N. Utah st. off Lee hwy. or Wash. blvd. to 19th and Open sign.

BUCKLEY & BUCKLEY
4617 Lee Hwy., Arl., Va. CH. 4112.

WELLINGTON VILLA
OPEN 1:30 TO 6

Here is a most attractive red brick rambler, very livable and compact with hall entrance, 24-ft. living-dining room with mirrored fireplace; the kitchen is all-electric with Bendix, 3 nice bedrooms and tile bath; disappearing stairway to large attic; radiant heat and attached garage; excellent condition throughout on lot 100x125.

To reach: Drive Mount Vernon blvd. 4½ miles past Alexandria to Wellington lane, right two blocks to Boiling rd., right to 38 and Open sign.

CARROLL BICKLE
Street Floor, Radio Bldg.
2030 N. 16th St., Arl. OW. 6220

BY OWNER—2-story Colonial, 3 bedrms., den. 709 N. Emerson st.

BRICK BUNGALOW—Out Shirley hwy.: 2 nice bedrms.: $1800 down; 1 acre ground; tile bath; about $75 month. No. 191.

MARCUM REALTY CO.
Shirlington Business Ctr., KI. 8-8600.

VETERANS
NO DOWN PAYMENT
2-BEDROOM BRICK, ALL ON ONE FLOOR—$10,500

Twin-sized bedrooms, large kitchen, with dining area, range and refrigerator, custom cabinets; level lot; school and bus. You may inspect the sample house. Directions: Out Lee blvd. to Glebe rd., left to S. 18th, right to 2000 S. Fairfax dr.

MAC LINDSEY
CH. 6090. OX. 2211.

FIRST FLOOR BEDROOM

An immaculate vacant brick Colonial that's a beauty; lovely living room with fireplace, dining room, sunshine kitchen, fully equipped bedroom and full bath, all on first floor. 2 master bedrooms and bath on 2d. Beautiful lot with a few trees. Recreation room and bath, roughed-in. Large dry basement. Priced amazingly low for immediate sale. Move into tomorrow and enjoy a cool summer.

ARLINGTON REALTY CO.
2204 Wilson Blvd. OW. 9300.

TWO-TONE BRICK
RAMBLER

Almost finished, on large lot, this is the last in interior finish and exterior charm; 27-ft. living-dining room with fireplace, big kitchen, tiled bath, storage attic, 3 fine bedrooms, sliding door closets; hardwood floors; entrance porch. Pick your own decorating.

MANNAS REALTY CO.
2116 Wilson Blvd. GL. or OX. 2784.

DOCTOR OR DENTIST
OR INCOME PROPERTY
OR LOVELY HOME

Terrazzo floors throughout entire 1st floor. Center hall 10x10, living room 15x24, dining room 15x15, kitchen 10x10. Paneled sun room, ½ bath on 1st floor.

2d floor, 3 large bedrooms, 2 tiled baths; inside entrance opening onto ground level patio.

3d floor, 2 large bedrooms and 1 tiled bath., ventilating fan cools whole house. Owner's transfer is reason; this spacious home is available.

N. C. HINES & SON
Courthouse Square. OW. 9020-9023.

Bungalow—Breezeway—Garage

Brand new 2 bedrm., expansion attic. Nice dining room, fully equipped kitchen. $2000 down. Half acre. No. 104.

MARCUM REALTY CO.
Shirlington Business Ctr. KI. 8-8600

SPARKLING PLENTY

inside and out, 2 bedroom bungalow with real individuality. Decorating scheme throughout, living room, 12x18. Dining room 9x11, equipped kitchen, tiled bath in aqua. G. I. contract accepted.

N. C. HINES & SON
Courthouse Square OW. 9020-9023

A STEP TO DISTINCTION

Awaits you in aristocratic Beverley Hills. Here's a lovely colonial in this often desired, seldom available location that will truly give a lifetime of pleasure. Downstairs there's a living room with fireplace, dining room, equipped kitchen and side screened porch. Upstairs there's 2 good-sized bedrooms, plus playroom and tiled bath. A full basement with rec. room, built-in bar and attached garage complete this attractive picture. Only $17,950 on terms.

ARLINGTON REALTY CO.
2204 Wilson Blvd. OW. 9300.

SALE, SUBURB, HOUSES 67

VIRGINIA

UNUSUAL CHARM

On rare occasions we offer a home which is different and yet conventional enough to provide necessary room and convenience. Accept our invitation to see this white brick beauty with step-down living rm., large dining room with bay window, 1st-floor bedrm. and bath. Also lovely den which could be used as a bedrm. The second floor features 2 large bedrooms and another tile bath; closets galore. Secluded rear yard with flagstone patio and stately oak trees. Located in N. Arlington. Only $22,650.

ENZOR REALTY CO.
CH. 1000. Wash. Blvd. OX. 2234.

"HOUSE BEAUTIFUL"
5 BEDROOMS, 2½ BATHS
4856 YORKTOWN BLVD.
OPEN TODAY, 1 TO 6

Custom-built, located in beautiful Shirley Woods, near Washington Golf and Country Club; 3 bedrooms, bath 1st floor; 2 bedrooms, bath and large storage closets 2nd floor; charming large living-dining room, fireplace and picture windows, de luxe equipped kitchen, with breakfast room, garbage disposall; full basement, outside entrance, recreation room, ½ bath, laundry room with Bendix washer, 1-car garage. A beauty of a home in an excellent neighborhood. Only $29,500.

Directions: Out Lee hwy. (Route 29) to Glebe rd., right to N. 26th st., left to Brandywine, right to Yorktown blvd., left to house and our Open sign.

J. WESLEY BUCHANAN
Radio Bldg., Arl., Va. JA. 4-1155

RAMBLER

3 bedrooms, bath, equipped kitchen, studio, living room with picture window, excellent; $1500 down. A. W. Greene, Realtor, FA. 3465.

THIS MAY BE
Your Dream House

If you're looking for a lovely large home, in one of Virginia's finest close-in neighborhoods. Situated on a large, level wooded lot. This architectural achievement affords many hard-to-find features, such as stone construction, slate roof; den on both 1st and 2nd floors; large recreation room with stone fireplace, attached garage, price $29,500, with excellent financing available to qualified buyer. For complete details and appointment to inspect call

J. WESLEY BUCHANAN
Radio Bldg., Arl., Va. JA. 4-1155.

NEAR LEE BLVD. & GLEBE RD.

5 rooms and bath; 4 closets, basement; oil heat. Nice yard. Price $12,500 on terms. Morgan Real Est

Breeze-Swept Bungalow

Brick home, close-in Arl.; 5 rms. on ground floor; full bsmt.; expansion attic; a marvelous buy at $13,250.

MANNAS REALTY CO.
9116 Wilson Blvd. GL. or OX. 2784.

BRICK RAMBLERS

Drive out today while you still have an opportunity to choose one of the remaining few 3-bedroom brick homes available in this lovely wooded area. Full basement, fireplace, picture window de luxe kitchen. Priced within $13,000 range.

Full details, plans and financing information available at (residential) office, located at 3023 N. Glebe rd. adjoining project.

DICK BASSETT, REALTOR
"Specializing in Va. Since 1926"
OX. 5057 CH. 4311

OPEN 2 TO 6 P. M.

1129 N. INGLEWOOD ST.

A rare opportunity to own a fine home in "Lacey Forest." This lovely brick home is located on a beautifully landscaped corner lot. 1st floor features large living room with fireplace, family dining room, equipped kitchen, breakfast room and screened porch; 2nd floor has master bedroom with private bath, 2 other twin bedrooms and a second tiled bath. Basement is complete with de luxe recreation room, ½ bath and outside entrance. The garage is attached. Within easy walking distance of grade school, jr. and sr. high schools. Price, $22,500. To reach: Out Wash. blvd. to No. Inglewood st., left on Inglewood 1 blk. to 1129.

ENZOR REALTY CO.
OX. 1000 WASH. BLVD. OX. 2234

BY OWNER

South Arlington; brick, 7 rooms, 2 baths; corner double lot, oak shade trees, borders of magnolias, hollies, laurel, rhododendrons, azaleas. Near Junction of sev. bus routes; choice to transportation and close to Washington. No agents. Call Otis 7989.

BRICK BUNGALOW

This attractive home will sell quickly, so call early to avoid disappointment. Living room, dining room, large modern equipped kitchen, 2 bedrooms and bath; full basement, expandible attic. Any one can assume large GI loan at $58.50 per month. Very attractive price. Act quickly.

J. WESLEY BUCHANAN
Radio Bldg., Arl., Va. JA. 4-1155

DESIRABLE HOMES
IN OUTSTANDING LOCATIONS

310 KENTUCKY AVE.
(OFF RUSSELL, RD.)
IN ALEXANDRIA

CONVENIENT TO PENTAGON AND TO NAVY ANNEX.

A handsome small house, 2 bedrooms, 2 baths, studio possibilities on 3d floor. Large recreation room, fireplace and bar; main floor, excellent kitchen, dining room, living room with fireplace and delightful living porch. The grounds are exceptionally large and lovely. Price, $28,500.

303 POPLAR DRIVE
FALLS CHURCH, VA.

A wonderful family house, large living room with dining alcove, small library, powder room and kitchen, 3 bedrooms and 2 baths. Excellent storage, paneled recreation room, beautiful private garden. A neighborhood desirable to officers of the Air Force. Present owner being transferred. Price, $27,800. CALL MISS DYER

FRANCES POWELL HILL
DE. 4101. Exclusive Agent. EM. 3028.

NO. 420—7-room 2-bath home, all very large rooms, well-equipped kitchen, partitioned basement. This home is in perfect condition and is close to transportation and shopping. Full price, $18,500. J. T. MOTON REALTY, Inc. 99 Hillwood Ave. JE. 3-8300.

FOR DESIRABLE VA. property call GEO. RUCKER CO., Realtors, 1403 N. Courthouse Sq., Arl., Va. OX. 0197.

LARGE NEW HOME

4 BEDROOMS, 2½ BATHS

First floor, bedroom and half bath, large dining room with French doors to porch, 3 bedrooms and 2 baths on 2d floor, full basement with half bath. Price $22,950. GI or non-GI

THE HANES CO.
OW. 2061. CH. 6969.

BUNGALOWS, RAMBLERS, ETC.

G. P. WOODROE, INC.
3084 14th St., N. Arlington, Va.
OX. 1022 CH. 6100

FOLKS WHO KNOW

will like this exceptionally located older home, as modern as tomorrow; it offers 2 6-ft. living room with fireplace, huge dining room, twin bedroom and bath on 1st; 2 large bedrooms on 2d, loads of closet space; oil hot-water heat, full basement, garage, workshop. Large shaded and profusely landscaped lot. Only $14,950. Call 9 to 9, JA. 4-1620.

ON THE SAFE SIDE!

Desirably located 3-bedroom brick Colonial, 2 of the bedrooms are twin-sized; large living room, dining room and kitchen; full basement, large lot, rear fenced; Venetian blinds. A sound value in an excellent neighborhood guarantees top resale value. Well financed; $15,750. Call 9 to 9 JA. 4-1620.

MAGIC COTTAGE!

This 3½-year-old 5-room brick bungalow combines accessibility to shops, schools and buses with low price, full basement, space for recreation room, corner lot. See it and decide it's value at $13,600. Call 9 to 9 JA. 4-1620.

OPEN TODAY 2 TO 7

Directions—South on Mt. Vernon blvd. to Wellington lane, right on Wellington to Washington ave., right to No. 366 and "Open" sign. This immaculate 3-bedroom brick rambler, only 1½ years old, offers entrance hall, combination living-dining room, de luxe electric kitchen, attached garage, radiant heat, storage attic, summer house, large level lot, Bendix and many other extras included. Only $17,750.

OPEN SUNDAY TO 7

BELLEVUE FOREST

Directions—Out Lee hwy. to Military rd., right to 31st st., right on 31st to Quincy, right on Quincy to No. 3040.

New custom rambler offers living at its best. Vestibule entrance to large living room, a paradise kitchen with every conceivable item of equipment, 3 twin-sized bedrooms and bath on 1st; 20-ft. breezeway to 2-car attached garage, 2 twin bedrooms and bath on 2d. Huge basement includes recreation room with fireplace, maid's room and bath, den or sewing room. Rear yard is stone terraced with profuse rock garden, large flagstone patio with barbecue, so desirable for summer living. $40,000.

REALTY, INC.
4761 LEE HWY. AT GLEBE
JA. 4-1620

925 ROSE LANE
BEAUTIFUL COLUMBIA PINES

This beautiful brick home is worth your inspection. The first floor has large living room, fireplace, full-size dining room, fully equipped de luxe kitchen, cheerful breakfast nook, two large bedrooms and bath; 2d floor has combination bedroom - study with wood-burning fireplace, dressing alcove and bath; full basement with artistic recreation room; individual therm o - controlled heat; landscaped lot 90x164 ft.; convenient to transportation, shopping and school. Open today, 3 to dark; Jack Morgan on premises or call OV. 6058.

Directions: Cross 14th St. Bridge, follow signs on right to Columbia pike, continue directly to Rose lane and turn right to home.

SHANNON & LUCHS CO.
1606 H St. N.W. NA. 2345.

BEAUTIFUL CATTLE FARM

415 ROLLING ACRES

A gracious charming estate, high with gorgeous view; fenced and cross fenced, many streams. Dignified, historical old masonry home, yet modern in every respect, in setting of old trees. The perfect spot to retire with independent income. ¾-mile frontage on beautiful highway, 45 minutes downtown Washington. Priced at sacrifice account ill health. Come out and see for yourself this excellent value. Reasonable cash. Balance, excellent terms.

EDWARDS REALTY
KE. 3-5858 CH. 4733

7-ACRE ESTATE
Near Fairfax Courthouse

5-BEDROOM, 4½-BATH, LARGE WHITE SOUTHERN COLONIAL HOME. PLANNED FOR ENTERTAINING AND FOR GRACIOUS LIVING.

In a setting of oaks and inclosed with a white paddock fence, this charming home, built about 10 years ago, was carefully planned and designed for antique furnishings, with old mantels, high ceilings and random-width floors. Of center-hall plan, rooms on the first floor include stepdown living room (18x25) with French doors opening on wide brick terrace, dining room (18x18) with fireplace and Colonial corner cupboards, butler's pantry, kitchen, powder room off hall. A heated, glassed-in archway leads to children's wing which contains first-floor playroom, nurse's room and bath; on second floor, large children's bedroom and bath, nurse's room and connecting with main second floor. Bedrooms are the main second floor are master bedroom (15x25) with fireplace and private bath; two other twin-sized bedrooms with connecting tiled bath. Storage attic, 2-burner, gas, hot-water heat with oil burner, storm windows. The dwelling is situated on a gentle knoll in a setting of oaks. The remainder of the acres is in pasturage. The property is completely inclosed with white paddock fence and there is a stream across the acreage.

PRICE $49,950

George Mason Green Co.
REALTORS, EXCLUSIVE AGENTS
CH. 3838 or GL. 2294. Sun., GL. 0464

YOU'LL STOP LOOKING

RAMBLER—3 BEDRMS.—$17,000

When you see this brick home on a beautiful hillside in Arlington with its 27x13-ft. living-dining room, vestibule entrance, beautiful kitchen and 3 large sized bedrooms. We insist it is one of the finest buys in this lovely section.

J. Fuller Groom Realty Co.
OX. 4487 or CH. 4487.

LIVE IN RAVENWOOD

One-half acre homesite, all city improvements. FA. 2970. FA. 0013.

OPEN 1 TIL DARK

2717 SOUTH JUNE ST.
NEAR ARMY-NAVY CLUB
(REDUCED FOR QUICK SALE)

Owner leaving city offers his most delightful, spacious all-brick home. Finest prewar materials. 30-ft. living room, Colonial fireplace, French doors open onto beautiful, spacious living porch, ideal for summer entertaining; formal dining room; attractive kitchen, fully equipped; ½ bath, complete 1st floor. Master bedroom, 2 other bedrooms, lovely bath, large recreation room, fireplace, oil heat, attached garage, large beautiful lot with fireplace and patio, rear fenced. Perfect location for Army and Navy. 5 minutes Pentagon. Close to everything. Reasonable cash will handle. Balance like rent. Better not wait. Directions: Over S. Arlington Ridge rd. to S. June st., left to 2717. Open today.

EDWARDS REALTY
KE. 3-5858 CH. 4733

10 ROOMS, 2 BATHS

Near Clarendon and ideal for a large family or as your own home with an excellent income. Full basement, oil heat. Bus, schools and stores around the corner. Make offer. Excellent terms to responsible party.

JNO. J. LOFLIN
2420 Wilson Blvd. GL. 4312, OX. 0575

MORE FOR YOUR MONEY

in this detached brick colonial near Rosslyn with 4 bedrooms and 2 full baths, all rooms are of excellent size with high ceilings for relaxation, there is a paneled rec. room, completely with bar. For the young ones there's also 150-ft. shaded lot. Only $14,950, with $2800 required.

ARLINGTON REALTY CO.
2204 Wilson Blvd. OW. 9300.

DO YOURSELF A FAVOR

and your whole family by inspecting this outstanding brick Cape Cod. Located in exclusive Lyon Village; 21-ft. living room with log-burning fireplace, 15-ft. dining room, large front porch, built-in garage; Rusco windows and screens; fireplace in basement are only a few of the fine features which make this lovely house a home; $16,750, with excellent terms.

ARLINGTON REALTY CO.
2204 Wilson Blvd. OW. 9300.

IT'S YOUR MOVE

$1500, GI or civilian, and move right in this vacant, completely remodeled brick bungalow on a corner lot just past 7 Corners; fully equipped kit.; good-sized liv. room, dinette, 2 double bedrooms and tiled bath; large expansion attic plus full basement. Only $13,250, complete.

ARLINGTON REALTY CO.
2204 Wilson Blvd. OW. 9300

NEAT COZY HOME

In a quiet residential section of Falls Church, close to transportation and walking distance of school; 2 bedrooms and tiled bath on first floor and twin-sized bedroom and den on second floor; lovely kitchen, metal cabinets, Beautycraft sink; full basement, gas heat, venetian blinds; large lot fenced. A cordial welcome awaits you in this neighborhood. Terms and price right.

EASTMAN & SEAY
Exclusive Realtors FA. 2620

OPEN TODAY, 1 TO 6 P. M.
RARE GARDEN

Over one acre. Small house on lot 200x300 fenced, over 100 boxwood English and American; large holly trees, weeping mulberry, blue spruce, raspberries, 3 rose gardens, a joy to behold! House, 1st floor, side hall through house, large living room-dining room combination, modern equipped kitchen, breakfast nook; 2nd floor, modern tiled bath, 2 large bedrooms; full dry basement, oil heat; studio on property are 2 large shops, which could be converted into bungalows and rented for income.

To reach: From Pentagon take Columbia pike to S. Monroe st., turn left to 1417 S. Monroe st. and our sign.

ROMYE LAMBORN, Realtor
Exclusive Agent
OT. 8586 OT. 8036

OPEN SUNDAY TO 7

BELLEVUE FOREST

Directions: Out Lee hwy. to Military rd. right to 31st st., right on 31st to Quincy.

New custom rambler offers living at its best. Vestibule entrance to large living room, a paradise kitchen with every conceivable item of equipment, 3 twin-sized bedrooms and bath on 1st; 20-ft. breezeway to 2-car attached garage, 2 twin bedrooms and bath on 2d. Huge basement includes recreation room with fireplace, maid's room and bath, den or sewing room. Rear yard is stone terraced with profuse rock garden, large flagstone patio with barbecue, so desirable for summer living. $40,000.

REALTY, INC.
4761 LEE HWY. AT GLEBE
JA. 4-1620

PICTURESQUE
COUNTRY CLUB HILLS

3 BEDROOMS— 2½ BATHS

This attractive prewar brick home with 2-car garage, maid's facilities, oil hot-water heat, slate roof and gorgeously landscaped grounds commands a distant vista of Washington's skyline, overlooking the beautiful golf greens of adjoining Washington Golf and Country Club. Prewar built and well cared for. Owner will accept $27,500 if you pay cash above 1st mortgage of approximately $17,500. Possession approximately June 15.

OPEN 3 TO 6
4728 N. 32D ST.

Drive out N. Glebe rd. beyond country club and bear right through stone entrance gates to Country Club Hills, on N. 32d st., 3 doors to property on right.

DICK BASSETT, Realtor
"Specializing in Va. Since 1926"
CH. 5057 CH. 4311

OPEN 1 TIL DARK

6221 23RD ST., NORTH

A most attractive, immaculate brick home beautifully constructed, center hall, 26-ft. living room, lovely fireplace, spacious dining room, screened living porch, large kitchen, beautifully equipped with breakfast nook. Large bedroom, full bath, 1st floor; 2 large bedrooms, tiled bath, plenty closets, full basement, oil h. w. heat, attached garage, large attractively landscaped lot. Rear fenced, reasonable cash. Balance one to 3 years terms.

To reach: Out Lee Highway to N. Powhatan, left 1 block to 23d st., right to 6221 and Open Sign.

EDWARDS REALTY
KE. 3-5858 CH. 4733

$500 CASH— G.I.

15 min. from town off Lee blvd. Lovely 2-bedrm. bungalow, shire space in exp. attic; large yard. Only $11,000; $75 mo. GI. DISTRICT REALTY, EX. 6848.

OPEN 12 TO 6
VIRGINIA FOREST

Charming 2-bedroom home, living room with fireplace, good-sized bedroom, full basement and expansion attic. Very large lot with magnificent tall trees. $13,500. Directions: Out Lee hwy. past Falls Church traffic light, turn right on Rosemary lane to No. 320.

J. T. MOTON REALTY, INC.
99 Hillwood Ave. JE. 3-8300.

ATTRACTIVE COLONIAL

Built by owner. Well planned white frame on one acre of ground. Commute daily to Wash. You will find it easy to like this 6-room, 1½-bath home. Large rooms, full basement, screened side porch, storage attic, Heatolator fireplace. Modern electric kitchen. Copper guttering and plumbing. Let us arrange for you to inspect this buy of the week in a leisurely way.

EASTMAN & SEAY
Exclusive Realtors FA. 2620.

Personality Brick Home

Convenient new Stratford Jr. High School. New parkway, parochial and other public schools.

Of unique design, this lovely modern home built in 1947, has insulated walls, radiant heat and a very novel arrangement of fireplace and mantel in the 28-ft. living-dining room combination, modern equipped kitchen, tile bath, utility room, laundry, including Bendix, storage room, built-in garage completes the 1st floor; 2nd floor, 4 bedrooms, tile bath, sundeck, storage attic; huge towering oaks and many dogwood make an attractive setting for this home. Priced $24,950.

ROMYE LAMBORN
EXCLUSIVE AGENT
OT. 8586 OT. 8035

AL BAKER OFFERS

$8250—A REAL BUY

For the handy man willing to finish the work which an enterprising young couple had almost completed. The nicest little 5-room bungalow in this vicinity, on an acre of ground, storm doors and windows, outside recently painted. Just a few minutes off Shirley Hwy. to Washington. $1250 down, $56 month. Phone AL. 6644 or TE. 7343.

AL BAKER OFFERS

WHITE OAKS RAMBLER

In this exclusive subdivision, near Alexandria, situated on large lot, 136x180; with anchor fence; high elevation. Charming living rm. 12x18 ft. with fireplace; dining room, modern equipped kitchen, electric range and refrigerator, auto. washer, 2 bedrooms, tiled bath, stairway to attic, venetian blinds, combination storm windows and screens; utility room, oil h.-w. ht. Full price $12,900. Owner leaving town, easy terms can be arranged. Phone AL. 6644, TE. 7343.

AL BAKER OFFERS

$1450 Down, $67.50 Per Mo.

5-room stone front row house, located in Del Ray, Alexandria. Excellent location for shopping and schools. Price, $9,250. Phone AL. 6644, TE. 7343.

AL BAKER OFFERS

$1,500 Down, $73 Month

3-bedroom brk. row house, with extra large kitchen and separate dining room, immaculate condition, you couldn't be closer to schools and shopping. Asking price $10,800. Phone AL. 6644 or TE. 7343.

AL BAKER OFFERS

Bungalow—$1,500 Down, $72.50

Call today on this immaculately clean 2-bedroom home on a level fenced lot. Ideal for small garden and flowers. Kitchen nicely eqpt. Refrigerator, stove and garbage disposal unit. Convenient to shopping and transportation, ideal home and financing for the beginner. Phone AL. 6644 or TE. 7343.

AL BAKER OFFERS

GROVETON

A really grand buy, in this convenient section. Brick Cape Cod on large 100x150 lot; large living room with fireplace, dining room and large sunny kitchen; 2 better-than-average-sized bedrooms, tiled bath on 2d fl.; dry basement, $13,950, $2500 down, monthly payments less than rent. Phone AL. 6644 or TE. 7343.

AL BAKER OFFERS

Near Beverley Hills

A brick Cape Cod, custom built home, located 1½ blks. off Russell Rd. Spacious living room, dining room, fireplace, and well-equipped kitchen, bedroom and powder room 1st floor; 2d floor has 2 large bedrooms and tiled bath; home is in immaculate condition, has full basement, gas hot-air heat, $5500 cash, balance $125.17 per month. Phone AL. 6644 or TE. 7343.

AL BAKER OFFERS

A Dream Rambler

Located off Mt. Vernon Blvd. in Fairfax County, a lovely corner lot, with 3 nice bedrooms, delightful porch to spend your evenings. Modern kitchen with excellent stove and refrigerator, Bendix washer; attic space with storage compartment. A nice garage with spacious driveway, well landscaped. $4000 cash, balance on convenient payments. Call AL. 6644 or TE. 7343.

AL BAKER & SON, INC.
116 S. St. Asaph St., Alex., Va.
AL. 6644 TE. 7343
OPEN SUNDAY.

Open Sunday, 12 to Dark

1501 and 1509 20th St. S., Arlington

SPACE AND QUALITY

A combination that we know is very difficult to find —but here it is! 3 twin-sized bedrooms, 2 luxurious baths, and large sundeck on 2d floor, large living room with fireplace, guest-sized dining room, and pike style equipped kitchen and powder room and large screened porch on 1st floor. Basement has large finished recreation room with fireplace and bar, utility room, maid's room with bath and 2 outside entrances, with patio overlooking woods. Priced for immediate sale with excellent financing; see it Sunday afternoon, or on premises or call evenings. LA. 5-6983.

DIRECTIONS: DRIVE 1 TO 20TH ST. S., TURN RIGHT, DRIVE ABOUT 1½ MILES TO OPEN SIGN OR TURN OUT ARLINGTON RIDGE RD. TO 20TH ST. S. AND THEN TURN RIGHT ABOUT 2 BLOCKS TO OPEN SIGN.

Colonial Investment Co.
RE. 6650 9 To 9

REAL ESTATE WANTED 69

I PAY CASH FOR HOUSES OR LOTS. Free appraisal. Scott Sanders, 5121 MacArthur blvd. OR. 5678.

SALE, OUT-OF-TOWN 68

MAINE

MAINE'S VACATION LAND, WHERE SUMMER IS REALLY DELIGHTFUL

Bungalow, 5 rooms, sleeps 4 to 6, completely well furnished, layout insures minimum housekeeping effort, everything electrified and modern in all respects. Knotty pine walls. Citified home in the country 18 miles north of Portland. 165 ft. on the lake, beautifully landscaped. Reduced for $5,000. Photos and description. P. O. Box 94, North Windham, Me.

WHAT is SO RARE as TWO ACRES Penobscot BAY Village SHORELAND with Beach, Pier and 7-rm. dwelling, all mod. convs., bath, oil heat; gorgeous Harbor view, at $8,500? Convincing foto-des. FREE list will interest you. TREAT Agency, Winterport, Me.

NEW YORK

FOR SALE—4-bedroom house, Adirondack Mountains, near Tupper Lake village; newly remodeled; spacious living room. Heatolator fireplace; 25 ft. of custom-built kitchen cabinets, rubber tile floors in kitchen, dining and bath. Oil heat; 1½ acres of land; 3-room guest cottage included. Long-range view of mountains and lakes; 30 miles from famous winter and summer resorts, Lake Placid. Priced very reasonable. Mrs. John E. Fazio, Tupper Lake, N.Y.

VIRGINIA

HOUSE FOR SALE

Four large rooms, bath, deep well, electricity, basement, furnace; 2 acres; outbuildings. $6,500. Harry Deavers, Rileyville, Va.

1 ACRE with 4-room bungalow; electricity instant; good well; on hard-surfaced road; good neighbors. Price, $2,650; $150 down, $30 per mo. I. B. BROOKS, Orange, Va.

Strout's Farm Catalog

MAILED FREE! Homes, resorts, etc., etc.; Mammoth Golden anniversary issue. 2830 bargains in 32 States. STROUT, 711-M, Woodward Bldg., Washington. METropolitan 7548.

DELAWARE

DESIRABLE Eastern Shore estate, 600 acres. Owner's residence commanding outstanding view of river. Farmer's residence and complete set of outbuildings. Ideal for stock and dairy. 2 hrs. drive from Washington. Other smaller waterfront properties. CHARLES HANRATTY, Smyrna, Del.

MARYLAND

IDEAL for retirement or recreation. 77 well-watered acres in beautiful Blue Ridge Mts. along hard rd. Inspiring view. Exc. soil, level fields, timber, stream, many good outbldgs. Charming 9-rm. insul. 8-rm. hse., unusual woodwk. and floors, h.-w. heat, fully equip. mod. kitchen, elec. heated water. Must be seen to be appreciated. Leav. because of illness. Exc. buy at $24,500. Contact T. S. Kelly, Rt. 1, Smithsburg, Md. Tel. 89-F-6 for directions.

TIDEWATER MARYLAND

OUTSTANDING FARM, 133 acres top tobacco and grain land, 7-room frame dwelling, beautiful English boxwood, kitchen garden. Excellent view Wicomico River valley; tenant houses, tobacco barns; 190 acres woodland. Tenant desires to remain. $27,500.

WATERFRONT COTTAGE, 5 rms., screened porch. Beautiful view Patuxent River entrance. 2,600 ft. shoreline on private creek; 90 acres woodland, affording privacy in a convenient location. Originally part of St. Richard's Manor, $12,000.

TOBACCO FARM, 37 acres tillable, 200 acres wooded. Main dwelling capable of restoration to comfortable country home. 2 tenant houses. Inland location. Offers desired.

J. S. HOWARD, JR.,
St. Marys City, Gt. Mills 373W2.

SOUTHERN MARYLAND

Potomac River tobacco farm, located in section having soil that produces the best quality cigarette tobacco, outstanding waterfront, 2200-ft. sand beach, magnificent view of river. Beautiful location for master's dwelling; springs, stream, good timber; 186 acres; tenant houses; 3 barns, $35,000.

Brick apartment building with store, suitable for any type business; good income; excellent location; on U. S. Route 301, in La Plata, Md. $36,000. Liberal terms.

Four-chimney colonial overlooking Wicomico River Va. ferry on Potomac Bridge highway; charming center-hall dwelling; 12 spacious rooms, fireplaces, bath, electricity, boxwood planting, stately elm trees, tenant house farm buildings; fertile soil and producing profitable crops; tenant hall farm, 350 acres, 150 arable, large stream, springs; delightful year-round climate. $30,000.

Productive waterfront farm, 1200-ft. frontage Wicomico River; long State road frontage; excellent neighborhood; 137 acres, 70 arable; soil produces high-grade tobacco; soil other crops; 7-room dwelling, bath, electricity; high ridge with charming view; farm buildings; good tenant on farm, $15,000.

Tobacco farm on Wicomico River, St. Mary's Co.; 80 acres, practically all cultivated, excellent soil; 7-room tenant-type dwelling, complete farm buildings, telephone and electricity available, $9000. 30 acres adjoining land and barn available.

Practically new 1½-story dwelling, Hawthorne Drive, La Plata, Md. ¾-acre lot, own water; 6 rooms, bath, screened porch, many conveniences, oak floors, completely insulated, screens, storm windows, fireplace, oil-burner heat, knotty-pine paneled library (or bedroom); excellent neighborhood; convenient churches, schools, stores. Immediate possession. $11,800.

MORGANTOWN-ON-POTOMAC — 1½-story dwelling, 5 rooms, 2 bedrooms, finished attic; excellent condition; modern conveniences; must be seen; landscaped lot; good neighborhood; waterfront privileges, sand beach, anchorage, good roads; $8,500.

COLTON POINT, St. Marys County, overlooking Potomac River—190-ft. road frontage; 6 acres, 4 rooms, bath, cellar, garage; suitable conveniences; modern conveniences; artesian well; landscaped; $7,500.

COBB ISLAND, large landscaped lot, beautiful trees, charming view of Potomac and waterfront privileges, picket and wire fence, artesian well; bungalow in excellent condition; first floor, 2 bedrooms, lavatory, screened porch, furniture included. Fruit trees, 2 garages (single, double). $7,500.

FENWICK-ON-POTOMAC—Studio-type cottage, knotty pine living room and balcony, 5 rooms, 2 bedrooms excellent neighborhood; modern conveniences, full waterfront privileges; convenient Washington. $7,000.

OVERLOOKING POTOMAC, St. Marys Co.: 5-room bungalow; modern conveniences, artesian well, porches, furniture included; full waterfront privileges, beautifully landscaped, shrubbery, trees; garage, $6000, sacrifice. Immediate sale.

42 acres Potomac River, near Marshall Hall, extending to State road. $6,000.

Port Tobacco River—5 acres, extending to State road. $3,500.

Acreage tracts, waterfront and inland, wooded or cleared, residential or commercial. Request map. Advise requirements.

LEONARD SNIDER, LA PLATA, MD.

FARM IN SECLUSION

45 acres, ½ cleared, some timber, 5-rm. bungalow, electricity, etc., lge. barn, poultry houses. 1 hour's drive from Nation's Capital. Owner sacrifice for $6,250, would like $1,000 cash, balance like rent. No red tape, no delay, bring deposit, move in.

Crawford Realty Co.
1002 Prince St. ALex. 3800.

SMALL FARMS
Out Beyond Atom Bombs

An acre and independence, $590 (no house). Also 5-acre real water-front lots right on Bull Run, $990. Hunting, fishing and SWIMMING from your own back yard. Plenty of room for chickens, gardens, fruits, etc. You can use your land as soon as you pay the $25 down.

GOOD ROADS ELECTRICITY

$25 DOWN, $10 A MONTH

35 minutes' drive out Lee Blvd. to Centerville; turn left at traffic light on Route 28 (toward Manassas) 4 miles to our big sign on left. SMALL FARMS. Open every day, 1 to 8 p.m. Every Trailways bus to Manassas passes us. Bring $10 deposit.

WANTED—Farm near Washington for retirement. Include all particulars in initial letter. Box 157, Wash. Post.

DISTRICT OF COLUMBIA

EXCELLENT location, between 1st and 2nd sts. on Peabody st. nw.; ideal for house or bungalow; 50x150; all utilities. $1,800.

MARYLAND

OVERLOOKING Chevy Chase Golf Course, corner Wisconsin ave. and Davidson dr.—Approx. 13,140 feet; zoned residential; priced for quick sale. Raymond R. Ruppert, 1017 7th st. nw. ST. 8484.

BETHESDA-CHEVY CHASE — Extra values in lots in all sizes and locations priced from $800 up. Lots with utilities somewhat higher, consult our specialist, Mr. Baldridge. WI. 6649. ALLIED REALTY CORP.

36 LOTS, $500 EACH

Nr. Wheaton, Md. S. W. G. E., on 2 sides of property. Also 6 acres, same locality, $2150 acre. SCHAEFER'S BROKER, DE. 8000. Eves., DU. 1000, ext. 621.

BELTSVILLE HEIGHTS, Md.—40x120. Must sell. Reasonable offer accepted. ME. 2881 weekdays.

EAST-WEST HGWY.—Nr. Conn. Ave., 88x100. Sign on property. POTTER REALTY. TA. 6245, TA. 0142.

LANHAM PARK
Just East of Lanham, Md.
(Out Defense Highway)
Beautiful lots—wooded or clear as you prefer

In one of the fastest-growing communities in Prince Georges County and where you can still get over ¼ acre of ideally situated land for $750.

Large wooded lots, many with beautiful old oaks—or clear if you prefer.

Pure city water.
Phone service.
Fast bus and train connections.
Roads already installed.
Close to schools, churches, etc.
Many lovely lots to choose from.

75 ft. front by 150 ft. deep only $750.

Convenient terms if desired.
Come out and look around.
DIRECTIONS—Bladensburg rd. to Peace Cross, turn right, out Defense hwy., 5 miles to large sign, "Lanham Park," at office on left side of Defense hwy.
Office open daily and Sunday 10 a.m. until dark.
Thomas F. Hadley, Broker
Phone Hyattsville 0107.

SACRIFICE to builder; 10 lots, 50 by 160 each. Sewer, water, gas and electricity available; $450 each.
ALVIN EPLING UN. 0313

MANOR CLUB ESTATES
Beautifully wooded lot, ¾ acre overlooking golf course. Purchase carries membership in Manor Country Club. Call owner, evenings AL. 6338; days, RE. 0502.

VIRGINIA

ALEXANDRIA—1.9 acres, acknowledged the best lot in beautiful Clairmont; 2 miles out; $1400, easy terms. WHITTON AND SCHREINER, INC., OV. 6717; eves. and Sun., TE. 4168.

Alexandria—Several choice building sites, at attractive prices. Seminary Hills and Beverley Hills. E. A. Hernholm, AL. 7411, OV. 1191. "For Homes See Hernholm"

FINECREST, Va.—Wooded ¾-acre lot in restricted subdivision, 1½ miles off Shirley Highway; 7 miles from Pentagon. CH. 3394.

½-ACRE wooded homesites, on Lee Highway, route 211, 1½ miles beyond Fairfax Courthouse. Restricted subdivision. Price $950; $100 cash, $200 per month. Representative on premises Saturday and Sunday p. m.

C. S. SHILLINGBURG
4615 Lee Highway OX. 2824

AURORA HILLS, S. ARL.

Choice lots in this most desired location. Size 76x100, 95x120, 95x140, square footage, 7,500, 8,230, 9,105. Price, $2,750, $3,300, $3,500. SHOWN BY APPT. EXCLUSIVELY

N. C. GROVES
Rm. 303, Radio Bldg., Arl., Va.
OW. 5721. OT. 7983 Sat. & Sun.

100 LOTS

Sewer and water available; construction and permanent loan available; suitable for low-cost homes; nearby Va. Box M-452, Washington Post.

MILL CREEK PARK

Enjoy life by purchasing a lot ½ acre or larger in this delightful retreat; a wooded development, bounded by a historic creek. 1 mile west of Lee-Jackson highway (Route 236). MILL CREEK PARK DEVELOPMENT CORP., CH. 4767, FAIRFAX 402 OR 530-W-1. OFFICE OPEN 2-6 P. M.

N. ARLINGTON—3 large lots, Military Rd.; block Madison School. CH. 7500, apt. 312.

LOTS AND ACREAGE—In desirable communities. Designed to accommodate ranch style homes; all utilities in; 20 min. downtown. MALICE & BROOKS, Custom Builders and Developers of Mailbrook & Holmes Run Park. FA. 4803.

CHESTNUT HILLS
½-ACRE LOT
$1,400

Pre-opening sale of desirable lots of ½ acre or more in a well-planned development less than 10 miles from Pentagon. All have 100-ft. frontage or more. Choice of wooded, rolling, or clear lots. Carefully drawn restrictions protect residents. Time payments available. Builders inquiries invited. Call Mr. Hawkins.

REALTY, INC.
4761 Lee hwy. at Glebe. JA. 4-1620

ARLINGTON
"BELLEVUE FOREST"
FIELD OFFICE OPEN TODAY, 2-6 P.M.
LARGE ROLLING WOODED HOMESITES

In this delightful and restricted and proven Arlington community, nr. the extension of the George Washington Memorial Parkway; near the new Stratford Junior High School and near the Washington Golf and Country Club, we have available with all improvements, beautiful wooded sites of from ¼-acre, Priced from $2500. Directions to reach: Cross Key Bridge, bear right on Lee hwy. to Military rd., right on Military rd. to our field office opposite the golf course; or cross Chain Bridge, bear left on Military rd. to our field office, opposite the golf course.

George Mason Green Co.
Realtors, Exclusive Agents.
CH. 3838
Eves. and Sun., CH. 0464 or GL. 2294.

FAIRFAX CO.

6½ acres, 50% clear, balance in oak, poplar and mut timber; some nice holly. Nice stream through center of property. 14 miles D. C. Compare this stream with Rock Creek Park. Priced to sell.

5 acres, 300 ft. fronting on Lee Highway, ideal location. Price reduced $2,250. $1800 cash, $30 month. 24 miles to D.C.

BURNERS REALTY CO.
A. G. Anderson, Manager
4401 Fairfax Dr., Arl. CH. 2363

103 ACRES, $11,000

70 acres fertile, tillable; 20 acres in crops, balance in hay and pasture; $4,000 worth of nearly new equipment; 7-room dwelling in first-class condition, bordering hwy.

MILLS REALTY CO.
Annandale, Va. FA. 0999
CLOSED SUNDAY

SANCTUARY

Secluded, 4-room, solidly built log cabin on 31 well-wooded acres; 2 good springs and spring house adjacent cabin; situated in beautiful Loudoun Co. only 1 hour's drive from Washington; ideal for summer retreat or weekend place. $2,700 cash and balance of 1st trust $1,325 at $15 per mo. Phone OV. 5287 before 12 noon or after 5.

LOVELY SMALL FARM of 127 acres. Charming old stone house of 6 rooms with water and electricity. Cattle barn, corn house, machine shed and other outbuildings. Entire farm beautifully fenced and well watered, excellent land, surrounded by lovely estates; 3 miles from Middleburg. Priced at $31,000 including growing crops with immediate possession; ½ down, balance on easy terms. Contact Rosalie Montague Grasty, broker, Middleburg 2061 or 4211.

NEAR MIDDLEBURG—200-acre fully equipped, money-making dairy farm with 50-stanchion barn, excellent land. Charming manor house; 22-in. stone walls, completely restored, 6 bedrooms, 3 baths, living room, dining room, den, pantry and kitchen. Guest house, 3 tenant houses, hunter stable, other outbuildings. Priced at $110,000, including stock and equipment. Contact Rosalie Montague Grasty, broker, Middleburg 2061 or 4211.

A LITTLE BROOK runs

across this 1½-acre wooded tract in Homewood on Road 652; 8 minutes from Shirley hwy. You can build your own house and landscape around a pond of your own making. Price, $1,800; $300 down, $35 per month.

MASON HIRST
Annandale, Va. Phone FA. 7447.
Closed Sundays.

VIRGINIA

ANNANDALE RD.—7 acres, approx. 280 ft. on road; $2,000 per acre. Exclusive. LUCILLE COOK, FA. 3272, FA. 4664.

MARYLAND

BY OWNER

35 acres, including trees, stream and cultivated field. In protected area west of Washington, $550 per acre. Drive out River rd. from Washington ave. ½ mile beyond Potomac, Md., turn right on Norton rd., drive ½ mile to sign. E. N. Cherrington, Queenstown, Md. Listed phone.

BETHESDA VICINITY—14 acres, beautiful building site. Mostly wooded with stream.

ALSO 21 ACRES in the Potomac Hunt section, long frontage on hard road. Priced reasonably. Call David Laughlin, WI. 2022, Eves. and Sun. WI. 1890.

EUGENE B. GINGELL, Real Estate
7542 Georgetown Rd., Bethesda, Md.

5 ACRES, nr. Rockville, just off Rt. 240, cleared. Paved road. OL. 3196.

COLONIAL BEACH in Classic Shore. 4 lots, all cleared, $1000. DU. 0631.

BAY FRONT LOTS

SALE MISCELLANEOUS 78

Continued From Preceding Page

RADIO, Emerson elec. port.; excel. cond.; only $5. WI. 5099.

RADIO—Portable battery set, Emerson, new; $15. TU. 5466.

RADIO-PHONO., RCA console. $35. AL. 2037.

RECR. RM. access., port. bar, pool table, new cover, compl. equip.; excel. cond. Reas. TA. 6158, aft. 3.

REFRIGERATORS
FOR RENT
New 1949 and 1950 models. All makes, all sizes; 20c PER DAY AND UP. Amount paid in rent may be applied to purchase if desired.
CRAMER, INC., OR. 3424

RANGE—Gas cook, $25. Baby bounce type scale, $4. SH. 5456.

REFRIGERATOR, Crosley Shelvador; rug, 6x9; dinette set. RA. 5286.

REFRIGERATOR, Kelvinator, 7 cu. ft.; in excel. cond.; $90. WI. 1819.

REFRIGERATORS—Drastic price reductions on new models, for cash buyers. PARAMOUNT CO., 2150 Georgia ave. nw., established 1929. HU. 4800. Ample free parking.

REFRIGERATOR, G.E.; good condition; $60. JA. 8-7467.

REFRIGERATORS, used, reconditioned, fully guar., $40 and up. 2227 Nichols ave. se. LU. 4-0021.

REFRIGERATOR, used, excel. cond.; guar. and delivered; $39. OW. 5448.

REFRIGERATOR, GE, 6 cu. ft., used less than yr., $150; GE wringer type, washer, $80. AT. 0217.

REFRIG.—Kelvinator, 7 cu. ft.; excel. cond. See and you'll buy $65. TA. 2932.

RIFLE, Savage, .22; match rifle; Leiman sight; $40. MI. 6445.

RUGS, imported Chinese, 4x7, two 3x8's, rust colored, bamboo pattern; excellent condition $200. HO. 9100, Ext. 529, or RE. 5600, Ext. 4528.

RUGS, Mohawk (1) 9x12; $50; (1) 10x10, $40; with pads; blue; excel. cond. WI. 3319.

RUG, 9x12; also 2 large chairs with tailor-made slip covers. 8908 Sudbury rd., Silver Spring, Md. SH. 4180.

RUG, 10x12, beautiful green broadloom. $32.50. OR. 8679.

RUGS—Summer; two 9x12, one 1x4, one 3x6. Good cond., $50. Two brass chandeliers. Very reas. GE. 6109.

RUGS, 9x12. Alex Smith broadloom, green, $75; 7x9 Mohawk Shuttle Point 3 match. green. $45. JA. 4-1862.

SAFES AND DOUBLE BURGLAR-PROOF CHESTS
Large assortments and sizes, reconditioned, for your needs. All double door sizes marked low to move overstock. THE SAFEMASTERS CO. Our new phone and location. 626 Mass. ave. nw. EX. 5760.

SAFE, 20x14 in.; like new; must sell; reasonable. TA. 6158.

SECRETARY, old, small, graceful, flame mahog. veneer, $20, or trade for mod. coffee table. LU. 4-1710 eves.

SEW. MACH., free Westinghouse, Aust. fur coat, high chair. JO. 2-4493.

SEWING MACHINE, portable, latest 15-type, round bobbin, darner and attachment; like new; $69. FR. 4649.

SEWING MACHINES, just 12 pieces, portables, consoles and desks, of bankrupt stock, new; $39, $99 and $129. Small deposit will hold mach. Guar. rentals. 915 10th nw. EX. 6844.

SEWING MACHINE, electric, 1946 Wilcox and Gibbs, all accessories, excel. cond., $80 cash. NO. 4445.

SEWING MACHINES—Rebuilt Singer portables, $29.50; big discount on new mach. Free door prizes this week to all. Terms. Open eves. N. E. Sewing Machine, 1216 H st. ne. TR. 6841.

SCALES, Fairbanks, white platform; suit. Dr.'s office; only $10. WI. 3197.

SHOWER STALL, used 4 mos.; cost $45, sell $29.50; calculator, $7.50; rest. supplies, dishes, equip.; reas. WI. 9133.

SHOES
Cancellation; hundreds of styles, men, women, children. Outfit your family in famous brand shoes. Town & Country, Andrew Geller, La Valle, Spicer, Jarman, Roblee, Edwards, Play Boise, etc. Save to 50% or more. LIEBERMAN, INC., 3412 14th st. nw. 2d fl. Open 10 to 9 p. m. TU. 2321.

SKATES—Rink, boys, size 10, practically new, $8. KI. 8-9650.

SOFA, Lawson, good cond., slip covers, $35. FA. 3540.

SOFA BED, red, easy convertible, cost $80, will sell $40; also modern Carrarra glass fireplace white, black and wine, magnificent piece. 4607 Conn. ave. nw., Apt 320, 10 a. m.-12.

SOFA, maroon upholstery, good condition; reasonable. CH. 2000, Ext. 342.

STAMPS
SEE STAMP PAGE
SECTION VI.

STROLLER, Hedstrom collapsible, all-metal, $10. LU. 4-2710 eves.

STENOGRAPH, like new, will sacrifice. Books, tripod. P. O. Box 434.

STOKER, Iron Fireman, bin feed soft coal. LO. 5-0216.

STUDIO COUCH, single, $15. 1451 Park rd. nw., Apt. 213.

TABLE TOP, Youngstown, 42-in. linoleum, with stainless steel trim. LI. 7-5921.

TELEVISION SET, RCA Victor, 10 in., table model, indoor antenna, $100 cash. GE. 1859.

TELEVISION, Philco, 12-in. table model, 3 mos. old. KI. 8-9650. Leaving town, $150.

TELEVISION—Clearance on all new 1950 TV sets. Buy now at our greatly reduced prices and save. Washington Appliance Service, 6220 3rd st. nw. TA. 1311.

TIRES, recond., $3.45; 6-mo. guar.; used truck tires, $6.95. All-Service Tire Co., 3234 Ga. ave. nw. RA. 9850.

TOWER & HOIST
One double well, 3 wheelbarrow, heavy duty Archer Tower, 162 ft. 6 in. high, equipped with 1 yard concrete apparatus (complete). Must sell at once. Make offer. Call Mr. Kallins, DI. 9080.

TV SET, combination blond; perf. cond.; reas.; lvg. town. SLigo 2078.

TWO HANDMADE QUILTS, 60 years old. Old-style material and design. Never used. $25 each. Box M-495, Washington Post.

TYPEWRITERS (8). Must sell at once at sac. prices! Stand., port., used and new (Underwood, Remington R., Corona, Royal). Cost as high as $225. Sell as low as $25. Come, see them, be convinced. 329 H st. ne.

TYPEWRITERS (2), Remington-Rand noiseless, model No. 10. NA. 2126, 2-5.

WASHER, Thor, Automagic, $150. Perf. cond. Leaving town. WA. 5445.

WASHER, KENMORE, $20
MI. 0208

WASHER, Savage spin-dry, copper tub; good cond., $20. WI. 5099.

WASHER, Kenmore, $25; table, $5. SH. 8082.

WASHER, Easy Spin Dryer; efficient; $35. 3932 McKinley st. WO. 1372.

WASHING MACHINE, Easy, wringer-type, good con., $25. OR. 6494.

WASHING MACHINE, Savage, Spin-dry, good cond. WO. 5954 aft. 4 p.m.

WASHING MACHINE — $25. Phone OL. 4683.

WEDDING DRESS—Exquisite slipper satin, sz. 12, with full-length illusion veil on seed pearl tiara. A real bargain at $60. AP. 4577.

WELDING MACHINE, 300 amp., gasoline welder on a 4-wheel mount, $1100. AL. 6256.

WHIZZER MOTOR BIKE, 1947, good condition, $75. OW. 5132.

WINDOW SCREENS, copper (17), excel. cond., $1 ea. WO. 5918.

MISCELLANEOUS WANTED 79

SEWING MACHINES
Highest prices for all makes and styles of sewing machines. RE. 1900, RE. 2311, or bring to 804 F st. nw.

Scrap Iron, Scrap Metals
Auto batteries, house rags; highest prices paid. If you cannot deliver your accumulations, please phone us.
WASH. RAG & BAG CO.
215 L St. S.W. DI. 8007.

TENT to sleep 4, camping equipment, reas. FA. 7530.

WILL BUY used electrical meters of any description in any condition. Call EX. 8740 on weekdays.

WE BUY
AND SELL
DIAMONDS, JEWELRY, LUGGAGE, BINOCULARS, CAMERAS, FURS, SHOTGUNS, RIFLES, MUSICAL INSTRUMENTS, TYPEWRITERS, LEVELS, TRANSITS, MICROSCOPES, ETC., PAWN TICKETS
ESTABLISHED 1911
TENDLER'S
PAWNBROKERS SALES CO.
913 D ST. N.W. ME. 9339.
FREE PARKING

WE BUY
WE BUY
Scrap Iron, Scrap Metals
NEWSPAPERS MAGAZINES, BOOKS, HOUSE RAGS & AUTO BATTERIES
OPEN ALL DAY
FEDERAL JUNK CO.
1125 FIRST ST. N.W. ST. 8686

WE BUY & SELL
Musical insts., all firearms, engineering insts., old gold, silver, diamonds, binocs., cameras, trunks, etc.
MAX ZWEIG SONS
937 D ST. N.W. ME. 9113, ME. 8345.
WILL PICK UP AT YOUR HOME

BOATS, PARTS, SERVICE 81

BOAT, 14 ft. runabout, used 1 season. $235. AL. 7769. 108 Prince st., Alex.

CABIN cruiser, 39½ ft., sleeps 4; Kermath engine; toilet, galley, ice box; fully equipped, ready to go. $900. TWining 0235.

CABIN CRUISER—50' long by 13' beam, suitable for perm. liv. qtrs. 12'x12' glass encl. whlhse. Sleeps 8, 2 toilets and wash rms., lge. gal. Prac. new Ster-Per mtr. Delco light sts. All new batteries. Perfect run. cond. $5000 if sold in 10 days. Can fin. Real bargain. Can be seen daily, 8 a. m. to 9 p. m. R. C. Buchwald, owner, 1003 Jackson st., Eastport, Md. Phone Annapolis 81454.

47-FT. CABIN CRUISER—New Packard motor; ideal to live on; ready to roll; 2 private staterooms; sleeps 4; galley and toilet; large back deck. Only $1250. GE. 3286.

10-FT. RACING runabout. New; must sell. Can be seen at 5007 Nicholson st., Riverdale, Md. UN. 4521.

CHRIS CRAFT
The world's largest builder of motor boats offers 35 different models and sizes. Choose yours today for early delivery!
NOW AVAILABLE—IMMEDIATE DELIVERY
17-ft. de luxe runabout.
18-ft. Riviera.
19-ft. racing runabout.
30-ft. sedan cruiser.
USED BOATS
16-ft. Chris Craft Sportsman, $1,150.
17½-ft. Ventnor, $1,600.
23-ft. Chris Craft Express $3,000.
ALSO MANY OTHERS
RILEY & VAN FOSSAN
950 Maine Ave. S.W. ST. 0326

10-FT. CABIN CRUISER, sleeps 4; suitable for living. Elmwood 872. Sun., after 6 p. m. Mon.

32-FT. Pilot house, bunkhouse, engine rm., galley; marine eqs. Can make a home. RE. 4929, 12-2 p. m.

STEELCRAFT, 1947, 26-ft. cabin cruiser; excel. cond.; many extras; ship-to-shore tel. Priced right. Contact the Steward Corinthian Yacht Club. LI. 3-2002 or CH. 6280.

69 GOOD clean boats (sail or power), every boat as represented. Let us help you find your boat. Our knowledge of boats is yours, gratis. Write or call for our listing sheet. Phone Crellton 4101-R. W. Walworth, Georgetown, Maryland.

47' VINYARD, double cabin, inclosed bridge, delivered NEW May, 1948; $5,000 in extra equipment. This boat is in absolutely NEW condition and is offered at a substantial saving. BAY BOAT WORKS, INC., HANCES POINT, NORTH EAST, MD. Ph. 5367.

NEW—18 ft. 9 in. long, 4 ft. 11 in. beam; 5-h.p. air-cooled Wisconsin motor. Inquire at Dave's Corner, Mayo, on road to Beverly Beach. Owner, S. O. Stallings.

AVIATION 85

AERONCA CHIEF, '46 model; excellent cond.; now $675, reduced $12.50 per day until sold. Also need only one member to complete 5-member club on Cessna 140. Repairs, airplanes recovered, prices quoted. Carl Allen, Springfield Airport. AL. 8342.

MOTORCYCLES 86

(1) HARLEY-DAVIDSON, 1948, Flathead, commercial side car; (2) Indian, 1948, with side car; can be seen any morning, 1004 K st. ne.

MOTORCYCLE, B.S.A., 250-CC; like new, 4,000 miles. Cost $600, will sell $250, or best offer. LI. 3-3442.

MOTORCYCLE—1947 Harley-Davidson 3-wheel service cycle, $243. Hunter Motors, 901 Prince st., Alex., Va. OV. 1439.

SCHULT — 1941, 18-ft., completely equipped; passed Va. inspection, 1950. Cost $1150, sell $850. Possession 2 wks. Write Box M-490, Wash. Post.

TRAILERS, SALE 87

1941 22-FT. HOUSE TRAILER, just remodeled, elec. ref., oil heat, $495. SLigo 0839.

BUY THIS equipped trailer ready to roll. See at Pine Lawn Trailer Camp. Terms. Fairfax Circle, Va. or call OW. 2177.

HOUSE TRAILER—Platt, 28 ft., sleeps 4, 3 yrs. old, fully equipped. Must sell $1200. JO. 2-4493.

4x10 UTILITY with 3½-ft. removable sides, used once, complete with stoplights and 12-by-16 tarpaulin. $150. WI. 4317.

HOUSE-TRAILERS
NEW AND USED
American Trailer Co., Inc., WO. 3231

TRAILER, Midco, small, sleeps 4. $650. SH. 9515.

1950 Coaches
Sparton, Vindale, Cozy & Palace Coaches on Display
RICHTER TRAILER SALES
Rt. 1, Berwyn, Md.
and
Rt. 1, 1½ miles south of Alexandria, Va.

Auto Parts—Service 91

PAUL BROS. OLDSMOBILE
Sales, Service, Used Cars
3220 Wisc. Ave. WO. 2161.

COMPLETE OLDS SERVICE
COLONIAL OLDS CO.
7 New York Ave. NE. RE. 6444

POHANKA SERVICE, INC.
OLDSMOBILE SALES & SERVICE
1126 20th St. N.W. EX. 8300.

AUTO RADIOS
Philco Motorola
Sales • Service •
• Easy Monthly Payments
• Installation on all make cars
• Aerial replacements a specialty
HERSON AUTO
AND APPLIANCE CO.
714 'O' St. N.W. DE. 4700

AUTO PAINTING 92

GUARANTEED PAINT JOB. $49.50
SAFFORD-CHANDLER
629 H St. N.E. AT. 4600

Trucks, Sale 93

CHEVROLET—1950, 1-ton; never licensed. $230, discount. WO. 0863, Monday.

CHEVROLET—1949 ½-ton panel, like new, 13,000 miles; $650 off list; $200 in extras. Total price, $1,025. Will trade for good '49 car. OV. 3069.

CHEVROLET—1947 Sedan Delivery, black; excel. cond. throughout. $785. 412 King st., Alexandria. OV. 4932.

FORD—1950, ½-ton pick-up, 400 miles, $1175, $200 below list price. Can be seen after 5:30 p. m. 4901 Old Dominion dr., Arlington, Va.

AUTOMOBILES WANTED 96

CONVERTIBLE—'41, '42 or '46, desired by private party. Will pay cash. Call UN. 3268.

CONVERTIBLES and other prewar cars. Top prices. TOWN & COUNTRY MTRS., 5336 Wis. nw. OR. 0100.

SELL your car AUTO AUCTION Wed., June 14, 12 noon. WINCHESTER, INC., 2804 Jeff. Davis hwy., Arlington, Va., Route 1. OT. 7177.

CLEAN USED CARS WANTED
HILL & TIBBITTS
1114 Vermont Ave. N.W. NA. 9850.

WANTED! CLEAN USED CARS
PARKWAY MOTORS
305 M St. N.W. MI. 0185

"SMILING SAM"
Offers high trade in prices; desperately need '41 Fords, Plymouths, Chev. Cal; OR. 6664.

AUTOS needed at once. Don't wait too long. Get highest cash price now. Bring car to MORRIS & HUGHES, 7614 Georgia ave. nw. RA. 1122.

AUTOMOBILES, SALES 97

AUSTIN, NEW IMMEDIATE DELIVERY—Fully equipped, including built-in signal lights, heater and defroster. Top trade-in allowance. Easy credit terms.
MANHATTAN AUTO & RADIO CO.
Authorized Austin Dealer.
Sales — Service — Parts
Both sides of 7th St. at R N.W.
NO. 7557.

BUICK—1946 Super 2-door; radio and heater; good condition; new tires; 1 owner; $995. ST. 5470.

BUICK '48
SEDAN; DYNAFLOW, RADIO AND HEATER, WHITE SIDE-WALL TIRES.
$1,490
SMILING SAM
"A LOT OF VALUE"
LOW DOWN PAYMENT
2461 WISCONSIN AVE.

BUICK, '49. Super 4-door sedan, radio, heater and dynaflo; a clean, well-kept, one-owner car. Terms and trade. $1895.
AKERS OLDS-CADILLAC CO.
Fairlington Shopping Center
Alexandria, Va. OV. 0350

CHEVROLET—1946 2-dr. Arrow sedan; r. & h.; exc. cond. Best offer over $895. OY. 0476.

CHEVROLET—1941 5-passenger club coupe. Radio and heater. $450 or best offer. JO. 2-7219.

CHEVROLET—1946 Club Coupe; immac.; low mi.; r.-h.; $850. JA. 4-1477.

CHEVROLET '41
CLUB COUPE
Just painted a beautiful Chinese gold. Has r. and h., seat covers; excellent mech. condition. A real "cream-puff." Hurry for this one. Only $495. Terms. Inspection guar.
COAST-IN PONTIAC CO.
407-427 Florida Ave. N.E.
AT. 7200 until 9 p. m.

DE SOTO—'41 4-DR. SEDAN, $465.
COX MOTOR CO.
5002 Wisc. Ave. NW. OR. 1220.

DODGE—'34; 2 extra tires; $75; good running cond. AT. 9845.

DODGE—1948 Custom 4-door Sedan, dark maroon; whitewall Goodyear tires; low mileage; 8-tube radio, heater, sun visor, other extras. A beautiful car, mechanically right; $1,375. Mrs. N. C. Smith, SLigo 1977. Small trade considered, balance terms.

FORD—1937, 4-dr. "85"; radio; good tires. $100. JD. 2-0033.

FORD '47, $995
Station wagon. Dark blue fenders. Body in good cond. Excellent tires and mechanical cond. CCC guarantee.
Capitol Cadillac Olds Co.
1222 22d St. N.W. ST. 2600.

FORD—1949 coupe; looks and runs like new; $1,163. Alexandria Nash Corp., 1705 Mt. Vernon ave. AL. 9024. Open Sunday, 12 to 5.

FORD—1941 2-door sedan; r. and h. $400. Owner leaving country OL. 4779

FORD—'50. Beautiful 2-door, black; driven less than 500 miles. Will sell today $1595. TU. 2627.

LINCOLN—'49 Cosmopolitan club coupe. Immaculate blue finish. This is the late '49 Lincoln Cosmo. with a '50 model interior and hydramatic drive. Buy the finest for only $2295.
Mayflower Motors, Inc.
1125 15th St. N.W. RE. 4232

MERCURY—'46 Station Wagon gray finish, wood excellent condition. New top just installed. The car for your summer vacation. $995.
Mayflower Motors, Inc.
1125 15th St. N.W. RE. 4232

MERCURY CONVERTIBLE
1948; only 14,000 miles; light gray; all extras; always garaged; nearly new condition throughout. Original owner. Exceptional car. $1,375. KE. 3-4887.

MERCURY—'50 Club Coupe, dark green finish. 2600 actual miles. Equipped with heater. Seat covers, Pendix and spotlight. Save $300. Only $1995.
Mayflower Motors, Inc.
1125 15th St. N.W. RE. 4232

MODEL T FORD—1915; brass radiator; good running condition. PAUL E. STALEY, 216 E. 8th St., Frederick, Md. Phone 1084-W.

NASH—1946 Ambassador "6" 4-door Sedan; exceptionally clean in and out; low mileage; lots of extras; $750. Terms. Mr. Smith, 714 Boundary ave., Silver Spring, Md. SLigo 1977.

NASH—1949 Ambassador, black, 4-door; overdrive, radio, w.e. heater, twin-bed feature, custom seat covers; low mileage; looks and runs like new; $1795. Open Sunday, 12 to 5. Alexandria Nash Corp., 1705 Mt. Vernon ave. AL. 9024.

NASH—1946 "600" 4-door; excellent condition; $795. Alexandria Nash Corp., 1705 Mt. Vernon ave. AL. 9024. Open Sunday, 12 to 5.

NASH, 1948 Ambassador custom club coupe $400 in accessories, new car cond. throughout. $1295 or best offer. GL. 5321.

NASH—1939 4-door; one of the finest cars Nash ever built, and in A-1 condition in every respect. Only $250. Williams and Baker Nash, 2819 M St. N.W. HO. 8700.

NASH—1947 "600" 4-dr., fully equip.; low mileage; very clean; $1,000 or best offer. Passed '50 inspect. VI. 3482.

NASH—1946 Ambassador 4-door; very excellent in every respect; will give new-car service; fully equipped; exceptionally select buy for only $995. Guarantee. Williams and Baker Nash, 2819 M st. nw.

OLDSMOBILE—1948; orig. owner, "66" Sedan; perf. $1395. WO. 2922.

OLDS.—'38 2-door sedan, r. & h., good condi., $200 or best offer. LA. 6-6042.

OLDSMOBILE—'41 4-door; r. & h., new paint, $495. KI. 8-9650.

OLDSMOBILE, '49. Deluxe sedan. Series 98 with Rocket engine, radio and heater and hydramatic drive. $1995. Terms and trade.
AKERS OLDS-CADILLAC CO.
Fairlington Shopping Center
Alexandria, Va. OV. 0350

OLDSMOBILE—1940 club coupe; low mileage; used as 2nd car in family; $250. OT. 9299.

PACKARD '48, $1545
Sedan. Radio, heater. Beautiful black finish, excellent tires. CCC guarantee.
Capitol Cadillac Olds Co.
1222 22d St. N.W. ST. 2600.

PLYMOUTH '41 4-door Sedan; 2d owner; diplomat leaving country; excellent condition; $500. Sat. and Sun. WI. 6331; weekdays DE. 0710.

PLYMOUTH — 1947 4-door; radio, heater, seat covers; like new; $1025. Alexandria Nash Corp., 1705 Mt. Vernon ave. AL. 9024. Open Sunday, 12 to 5.

PLYMOUTH '46
Club Coupe. R.&h. Very nice car.
$890
Low down payment. A lot of value.
SMILING SAM
2461 WISCONSIN AVE.

PONTIAC—'39 "8" black, 2-door sedan, under 50,000 miles, very clean. $425. CO. 3211.

PONTIAC '48, $1375
8-cylinder sedan; excellent black finish; radio, heater, seat covers; CCC guarantee.
Capitol Cadillac Olds Co.
1222 22d St. N.W. ST. 2600.

PONTIAC—'48 Sedanette, dark blue finish, equipped, r.&h. and seat covers. This popular body style is priced right at only $995; 30 day.
Mayflower Motors, Inc.
1125 15th St. N.W. RE. 4232

PONTIAC '48
STREAMLINER SEDAN
Hydra-Matic drive, beautiful tu-tone finish; r. and h., seat covers; very low mileage; new-car condition throughout; 90-day warranty. Low down payment, 24 months to pay.
COAST-IN PONTIAC CO.
407-427 Florida Ave. N.E.
AT. 7200 Until 9 P. M.

STUDEBAKER—1941 Champion, 4-door; very good, economical, nice-performing little machine. Only $195. Williams & Baker Nash, 2819 M St. N.W. HO. 8700.

"Pontiac Means McKee"
McKEE PONTIAC
1828 L St. N.W. ST. 7100.

SPECIALS

'47 CHEVROLET Sedan. R., h. $295 down.	Fleetmaster	$995
'47 CHEVROLET Coupes, 2 to choose from, small down payment	Convertible colors	$1145
'47 NASH "600" tone. Heater. $295 down	Sedan, 2-Like new.	$895
'46 HUDSON 6 cyl. excl. motor. $195 down	Heater.	$695
'42 OLDSMOBILE Sedanette. $95 dn.		$495
'42 FORD 6 cyl., r. and h., new paint. $95 down		$395
'41 PONTIAC Sedan. Very good cond. $95 down		$395
'40 STUDEBAKER Sedan, new paint, runs, looks good. $94 down		$395
'40 CHEVROLET Sedan. Good cond, $25 down		$325
'40 NASH "600" Sedan. $25 down		$295
'39 PACKARD 6 cyl. Sedan. $25 down		$325
'37 DE SOTO convert. $25 down		$145
'38 FORD Sedan. Terrible condition		$65
'36 DODGE Pickup. Excellent. $25 down	Runs	$155

10 Cars to Choose From
All Makes and Models
All in Good Running Condition
Low Down Payment
Open Evenings and All Day Sunday
Hauser Motor Sales
4518 Arkansas Ave. N.W.
GE. 7154

ADDISON CHEVROLET

'49 Chevrolet Fleetline 2-Dr.	$1475
'48 Chevrolet Fleetline 4-Dr.	$1295
'47 Chevrolet Fit. Aerosedan	$1195
'46 Chevrolet 4-Door Sedan	$995
TRUCK SPECIAL '47 Ford 1½-Ton Ch. & Cab	$645

Easy Terms
14th & FLA. AVE. N.W.
Just Drive In
OPEN UNTIL 9 P. M.
SAT. & SUN. 'TIL 5 P. M.

RUSSIANS!

JERRY SLAGLE ISN'T RUSSIAN

But Everyone Else is *Rushin' to see*
Old Dominion's
USED CARS

ANY MAKE OR MODEL '40 PLYMOUTH Club Coupe		$295
'49 FORD Custom Sed.		$1395
'46 BUICK 4-Door		$1145
'48 HUDSON Cdr. "8" 4-Dr.		$1545
'39 FORD 2-Door		$295
'41 PLYMOUTH Sedan		$395
'46 CHRYSLER Sedan		$1195
'41 STUDEBAKER Sedan		$395
'40 CHEVROLET 2-Door		$395
'42 CHRYSLER Sedan		$495

50 other models of your choice.
Old Dominion Motors
833 N. PITT
ALEX., VA. OV. 2626
Our Fairfax Location Under Personal Direction of Harold Arbogast, Mgr. Phone Fairfax 7-6-J-12. U. S. Route 50, ¾ mile west of Camp Washington.

HANDLEY'S!
HAND-PICKED
USED CARS
AS LOW AS $5.00 DOWN
ALL YOU NEED IS AN HONEST FACE AND GOOD CREDIT

6323 Ga. Ave. N.W. TA. 8416		3730 Ga. Ave. N.W. RA. 3118	
'47 Chev. 4-dr. F.L.	$1095	'49 Ford Fordor	$1345
'46 Ford Tudor	$895	'40 Ford Fordor	$425
'47 Nash D-dr.	$945	'39 Plym. 4-Dr.	$315
'39 Mercury 2-Dr.	$445	'46 Chev. 2-Dr.	$895
'38 Ford Fordor	$295	'49 Chev. Conv.	$1850
'37 Chev. 2-Dr.	$195	'38 Plym. 2-Dr.	$295

Many others, most have radio and heater.
HANDLEY
28 Years a Ford Dealer
Open Evenings Until 9 P.M. Open Saturday and Sunday

SALE
Wholesale Prices
For
Retail Buyers

'41 PACK. (Wrecked)	$35 Capital Garage. 1250 N. Y. Ave. N.W.	'49 NASH Sedan.	$1595
'37 DE SOTO Sedan.	$150	'48 PONT. Station Wagon.	$1495
'36 CHEV. Sedan.	$100	'48 NASH Club Coupe.	$1145
'41 CHEV. Sedan.	$260	'46 PACK. Sedan.	$995
'49 PACK. Sedan.	$1595	'46 CHEV. Sedan.	$895

SPECIAL
1948 Nash convertible club coupe. Radio, heater, overdrive. Needs new top. Will install either light or dark. $1445
Used Car Lot 6312 Ga. Ave. N.W.
Capital Nash Sales
Division of the CAPITAL GARAGE
1320 NEW YORK AVE. N.W. • ST. 9100

AUTOMOBILES WANTED 96

AUTOMOBILE WANTED
CASH ON THE LINE
BRENTWOOD MOTORS
1717 Rhode Island Ave. N.E. DU. 2877

AUTOS needed at once. Don't wait too long. Get higher cash prices now. Bring car to MORRIS & HUGHES, 7614 Georgia ave. nw., RA. 1122.

PIANOS
WILL PAY CASH
PAUL GOLIBART, AD. 5928.

'48 FORD
Tudor, excellent motor and body. A bargain at this price.
$895
SIMMS MOTOR CO.
(Dealer 4291)
4600 Lee Hwy. OW. 1878

'49 Mercury Cl. Coupe
5,000 miles
$1895
Rich maroon finish. Only 5,000 miles. Radio and heater, overdrive, whitewall tires. Traded on new '50 Mercury. This car is like new, located on our new car showroom. Unconditionally guaranteed. Outstanding buy at $1895.
Montgomery-Stubbs Motors
Lincoln-Mercury Dealer
3715 Bladensburg Rd. N.E.
AP. 2929
OPEN SUNDAY, 11-6

We Dare Them all to compare prices!!
Come in with down payment, drive off with car in 5 minutes!

	Down	Price
'46 CHRYSLER town & country	•	$224 $984
'46 FORD SEDAN	$164	$684
'42 PONTIAC streamliner	$124	$384
'47 OLDSMOBILE sedanette	$264	$1284
'41 BUICK sedanette	$184	$364
'40 BUICK club coupe	$84	$264
'40 PLYMOUTH 2-dr.	$94	$294
'39 BUICK Conv. Clean	$124	$384
'48 CHEVROLET (ex-cab) orig. black paint, very clean	$184	$744
'47 CHEVROLET (ex-cab) orig. black paint, very clean	$124	$644

Most cars have radios and heaters and are in good running condition.
These Cars Can Be Sold for Either Cash or Credit
ATLAS MOTORS
804 Bladensburg Rd. N.E.
TR. 9279
MR. CARSON

FOR WILLYS & JEEPS
HUNTER MOTOR CO.
901 Prince St., Alex., Va. OV. 1439

CARS OF DISTINCTION

'50 FORD Station Wgn. 4 miles	$2050
'49 DODGE Coronet 4-D. 8000 miles; loaded	$1795
'49 NASH "600" De Lx. 5000 miles; loaded	$1545

The above cars are just a few examples of our fine selection.
Not the Cheapest but the Best
Open Sundays 11 A.M. to 6 P.M.
Calvert MOTORS, INC.
2611 LEE HWY., ARL., VA.
OW. 7166 CH. 9844

WISSINGER
CHEVROLET CO.
"OK" USED CARS "OK"

'49 CHEV. 2-dr. F. L. Delx.	$1445
'48 PLY. 4-dr. Sp.D. F. eqpd like new	$1245
'47 CHEV. 2-dr. Fully equipped	$1045
'46 CHEV. Cl. Cpe. Fully equipped	$945
'46 PONTIAC Sedanette, fully eqpd.	$995
'46 CHEV. Conv. Fully eqpd.	$950
'46 CHEV. 4-dr F. L. exc.	$945
'47 CHEV. 2-dr. Aero, 2-t. f.e.	$1095
'48 CHEV. Cl. Cpe. equipped	$1195

TRUCKS

'37 FORD ½-Ton Panel	$95
'47 STUDE. ½-Ton Pickup	$595
'41 FORD ¾-Ton Pickup	$295
'41 DODGE ½-Ton Pickup	$295
'39 CHEVROLET ½-ton Panel	$350

REGISTER HERE for YOUR LOCAL SOAP BOX DERBY
FA. 1177 FA. 1177
SEVEN CORNERS
FALLS CHURCH, VA.

'48 JAGUAR
4-DOOR SEDAN
Very low mileage, like new. SEE AT
GRADY MOTORS
Lincoln-Mercury Dealer
7809 Wisc. Ave., Bethesda, Md.
OL. 7400

1950 Coaches
Sparton, Vindale, Cozy & Palace Coaches on Display
RICHTER TRAILER SALES
Rt. 1, Berwyn, Md.
and
Rt. 1, 1½ miles south of Alexandria, Va.

MONROE
Ford
SALE
Trade-Ins on New Fords

'37 FORD Tudor.		$150
'37 STUDEBAKER Sedan.		$75
'39 CHEVROLET Coach.		$295
'47 CHEVROLET Fleetline Club Coupe.	R. & H.	$1095
'39 PONTIAC Coach.		$150
'39 BUICK Coach.		$350
'41 FORD Coach.		$395
'46 PLYMOUTH 4-Door Sedan.	R. & H.	$895
'47 CHEVROLET Club Conv. Dark blue, tan top. R. & H. One owner.		$1195
'40 PACKARD "120" Sedan.		$395
'48 FORD Super Sedan.	R. & H.	$1195
'37 FORD Tudor.		$225
'47 NASH Ambassador Club Coupe. Radio and heater.		$945

TRUCK BARGAINS

'48 FORD ¾-Ton Pickup. Like new.	$945
'47 FORD ½-Ton Pickup.	$695
'46 FORD Dump.	$595
'42 CHEVROLET Dump.	$395

MONROE
Ford
Convenient to you in Silver Spring
1237 East-West Highway
7790 Georgia Ave.
SLigo 7801 SLigo 7802
Open Weekdays 'til 9
Sat. & Sun., 'til 6

TRIANGLE

'36 DODGE Sedan	$89
'37 FORD 2-Door	$129
'39 FORD D. L. 4-Dr.	$299
'41 HUDSON Sedan	$299
'41 PACKARD 8, 2-D.	$369

3010 R. I. Ave. N.E. DE. 6304
1333 R. I. Ave. N.E. GO. 0882
EASY TERMS

Columbia Motors
As Low as $15 Down
Balance In Small Weekly Payments

TODAY'S SPECIAL
'47 FORD Fordor $595

'46 CHRYSLER Windsor 4-Dr., R. & H.	$1,095
'49 FORD Fordor Custom "8"	$1,295
'47 FORD Convertible Coupe.	$995
'49 CADILLAC Convertible Coupe.	$3,475
'47 FRAZER Manhattan.	$795
'47 PLYMOUTH 4-Door	$845
'46 FORD De Luxe Tudor	$795
'41 CADILLAC 62 Sedan	$645
'41 BUICK Sedan	$395
'41 DODGE Sedan	$350
'40 BUICK Sedan	$345
'40 MERCURY Convertible	$395
'40 LA SALLE Conv. Club Coupe	$395
'42 LINCOLN Sedan	$445
'41 PLYMOUTH Club Coupe	$395

Columbia Motors, Inc.
14th & Fla. Ave. N.W.
ADams 6429
OPEN EVENINGS 'TIL 9
SUNDAYS 'TIL 5

NEXT TO A NEW CAR A CHERNERIZED CAR IS BEST
THEY WOULDN'T ACCEPT ANYTHING LESS!

Biggest January, Biggest February, Biggest March, Biggest April and Now, Another Record Month!

The BIGGEST May in the history of CHERNERIZED CARS

Yes, for the fifth straight month, wise motorists just wouldn't accept anything less than the most famous, the most wanted, the top name used car on the road! Why should they? It doesn't cost a penny extra to get all the extra quality of a Chernerized car . . . quality you can count on, for every Chernerized car must go through one of the world's most rigid reconditioning systems . . . the exclusive 30 Chernerizing Operations. Is it any wonder Chernerized cars are the FIRST choice of MORE motorists than ANY other name used car?

Uncle Joe Cherner
President
Both Companies

CHERNER MOTOR COMPANY

'49 BUICK Sup. Sedan

The Washington Post
WASHINGTON: SUNDAY, JUNE 11, 1950

Harris & Ewing

Bathing Beauties, 1919: *Washington boasted a bathing beach at the Tidal Basin in those days, and that summer a beauty contest attracted the local lovelies. Their suits are not necessarily intended to go near the water, but Oh! what a "splash" they made on the beach. Gloves were not considered essential to the finished bathing ensemble, but almost every other accessory was, including hat, stockings and shoes. Note the rolled-down hose, a daring piece of postwar feminine audacity. Hugh Miller, chief photographer of The Washington Post, claims he was a judge at this very contest. Andrew J. (Buck) May, photo-news edttor of Harris & Ewing, says he, too, was there at the time, and recognizes several "old girl friends." Neither of the boys can recall a name, however*

By Harry Goodwin—The Washington Post

Modern Mermaids, 1950: *Streamlined sun-worshipers of 30 years later present a radically different picture when they line up after a dip in the Wardman Park Hotel pool. Their suits, abbreviated and colorful, are variations of the season's leading swim fashions. From left, Joan Pennington, daughter of Mr. and Mrs. James Pennington; Anne Sory, daughter of Dr. and Mrs. B. B. Sory; Pearce Butler, daughter of Comdr. and Mrs. William J. Butler; Ann Wheeler, daughter of Dr. and Mrs. Harry Wheeler; Martha Bodine, daughter of Dr. and Mrs. M. W. Bodine; Chita Sullivan, daughter of Mr. and Mrs. Gerald J. Sullivan, and Sue Kennedy, daughter of Mrs. Patterson Kennedy*

Modern Sport Fashions Gather Sun, No Moss

By Peggy Preston

LET'S hear no more about the good old days gone by.

Because, "Dearie, do you remember—"

When mother stepped up to the first tee clad in a golfing skirt that actually gathered moss on the hem? And don't forget her wholebone corset, either.

And when Aunt Mary was women's tennis champion at the club—only because none of the other girls could maneuver on the courts in the required ankle-length attire?

Or, when a bathing suit was, well—something a girl wouldn't want to be caught drowning in? Those dire warnings about sunbathing? And when, as late as July 1, 1919, Vogue admonished its readers:

"If the wise woman heeds the advice of a very wise specialist, she will devote time and thought during the next two months to protecting her complexion and hair against the damaging effects of wind, sun, and salt-water bathing. This specialist holds that the importance of keeping the skin and hair from becoming sunburned cannot be too much stressed."

Fashions Are Liberalized

THOSE were the good, old over-dressed days, all right—back before the flapper daringly instigated the gradual strip-tease that has freed her sisters forevermore from the bonds of heavy, unhealthy sports togs and sent them, blithely clad into the sunshine to steal all the vitamins they want from good King Sol.

Now, here in the mid-century year of 1950, feminine sun fashions have been completely liberalized. They are stabilized—we think—at minimum coverage, though what they will become by 1975, one hardly dares to think.

The most fashionable sports outfit is not measured, as of yore, by the abundance of yardage. But rather, by the lack of it.

Here's the Line-up

BRIEFLY, this is the picture this summer:

Swim suits are made of elegant fabrics such as nylon velvet, elasticized satin and faille. But only the barest minimum of material is permitted. Straps are outmoded, and half-skirts are the accepted rule. The one-piece, skin-tight suit, gathered or cuffed at the top is the season's most popular suit, replacing the two-piece outfits of the past few years.

A tennis outfit can consist of shorts and jersey, or brief little pleated skirt with matching bloomers attached to halter blouses.

For golf, the choice lies between a traditional cotton "golfer," a knee-length skirt and blouse, or a shorts and halter combination.

Most important accessory:

A bottle of sun-tan lotion for that skin which hasn't quite kept pace with the transition of fashions since 1900. We're still likely to blister after an overdose of the sun. Maybe by 2000 we'll have licked that bug-a-boo, too.

Harris & Ewing

"Fore", The Lady Says: *And take a look at that revealing ankle-length skirt. Mrs. W. H. Jackson is pictured on a local golf course*

Harris & Ewing

Today's Golf Fashions Vary: *Photographed at the Army and Navy Country Club, this group reveals the long and the short of the present style picture. Mrs. Norval Heath, wife of Lieutenant Colonel Heath, addresses the ball, wearing cotton shorts with white pique bare midriff top. A traditional "golfer" dress in blue chambray is the choice of Mrs. Hazel Murphy of Los Angeles (center). Sleeveless linen blouse and shorts are worn by Mrs. James VandeHey, wife of Lieut. Col. VandeHey*

Harris & Ewing

Tennis Togs In 1913: *Taking no chances on a sunburn at the Chevy Chase Club courts is Miss Frances Lippett. Her costume is a trailing white cotton skirt and mannish shirtwaist, complete with stiff collar and four-in-hand tie*

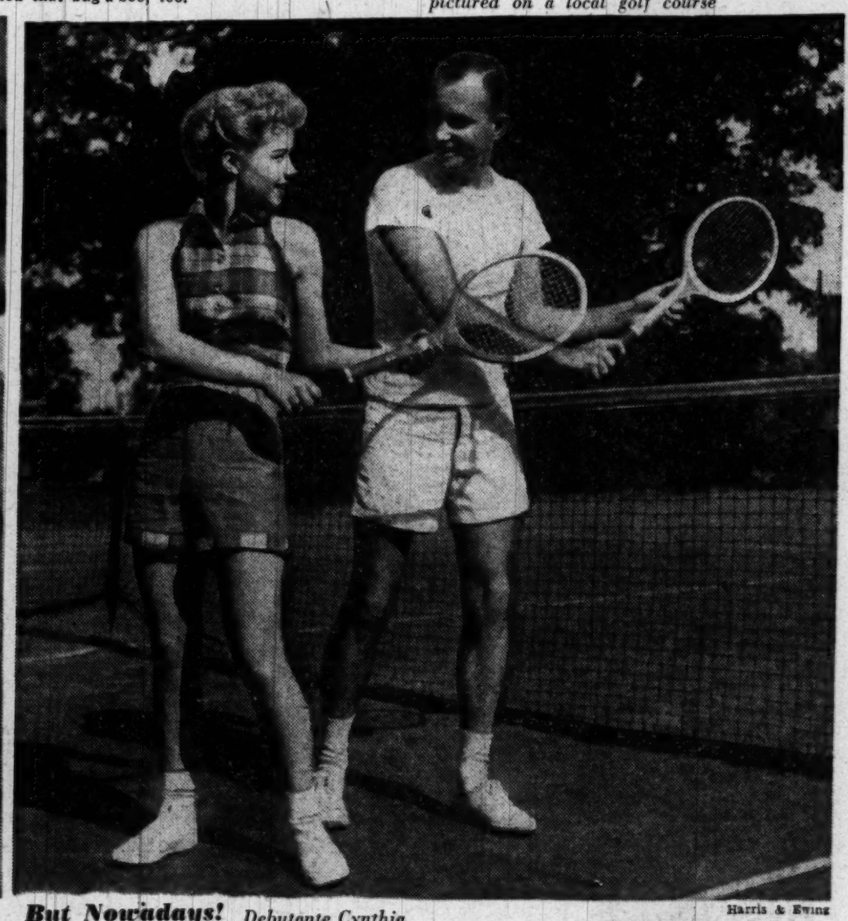

Harris & Ewing

But Nowadays! *Debutante Cynthia Woll, daughter of Mr. and Mrs. J. Alfred Woll, is much more comfortably dressed than Miss Lippett, even if she isn't so sure of her game. Here she takes a "lesson" from Lieut. Bill Lucas, USN. Pictured at the Wardman Park Hotel courts, Cynthia is wearing blue denim shorts with plaid halter-neck blouse*

638 Miles Under Sail

Strongs' Yawl Enters Long Race

By Marie McNair

THERE'S nothing—well, practically nothing—about boats that Mr. and Mrs. Corrin Strong's two sons, Henry and Corrin, jr., don't know.

They paddled canoes, rowed in the Chesapeake and learned to sail their own boats during long summer holidays at Gibson Island. Now, with the Pavana, his 48-foot yawl, Henry has entered the annual Newport-to-Bermuda sailing race which gets off to a gunshot start on Sunday, June 18. He left Washington yesterday to board the Pavana at Gibson-Island to sail her up the coast. Corrin will be co-skipper in the 638-mile race.

The Pavana is the baby in the Strong family, Henry Strong having purchased it little more than a year ago. Several years ago the Strongs sailed the cutter Nerada which joined the Coast Guard during the war and was sunk in enemy action.

"AFTER a minute you will remember Lady Butterfield," said a letter which came to my desk a day or two ago.

It didn't take long to recall the plump, pleasant little lady, American born, who visited here during the war; who did so much for the people, especially the children, of her adopted country, struggling through the horrors of war.

Born Hilda Johnstone of Milwaukee, Lady Butterfield is the widow of Sir Frederick William Louis Theodore Roosevelt Butterfield, a cousin of the late President Teddy Roosevelt. A member of a traveling family, she's crossed the ocean 135 times.

During the war she organized Children of the Fighting Forces, a group devoted to helping the young evacuees from London. They were given clothing, solicited from the United States and Canada, along with a little candy and fruit, which they would otherwise never have known.

From the Children of the Fighting Forces has come Lady Butterfield's new project, the Friendship Flag, already recognized in 18 countries, the idea being to encourage school children the world over to design a Friendship Flag typi-

See McNAIR, Page 4 Column 3

Miss Struble To Wed June 24

Miss Elizabeth Struble, daughter of Vice Admiral and Mrs. Arthur Dewey Struble, USN, will be maried June 24 at St. Mary's Chapel in the Washington Cathedral to Ensign Ralph E. Wilson, jr., son of Capt. and Mrs. R. E. Wilson, USN, who will be stationed in Washington

The bride-elect will be graduated Monday from Goucher College, Baltimore, Md. She also attended Mount Vernon Seminary and Scripps College, Claremont, Calif. Her fiance is a graduate of the United States Naval Academy, class of 1949.

Miss Struble will have as her attendants her sister, Miss Nancy Struble; her sister-in-law, Mrs. Arthur Struble, jr., Miss Nancy Lee Wilson, Miss Mary Alice Fravel, Miss Lois Sessions of Virginia Beach, Va., and Miss Noel Truscott of Hampton, Va.

Ensign Wilbur Sample, USN, will be best man and among the ushers will be Lieut. Arthur D. Struble, jr., USN, and Lieut. Ralph Leedy, USN.

"Unusual Things Not Found Elsewhere"

Wedgwood's 'Appledore'

For The Spring Bride

Brides know best—visions long before the wedding—the new home—entertaining—living—more than any one else brides know the importance of things that will make the background for their new life.

China, Crystal and Silver from Martin's

Martin's

1223 Connecticut Avenue

NAtional 5478

Open Friday evening until nine—

SHEER ORGANDY REDINGOTE FLOATS OVER A LIGHT WEIGHT SPUN RAYON SUN DRESS. PINK, NAVY OR BLUE. 10 TO 18.

14.95

Gretchen Cole

INCORPORATED

BETHESDA, MARYLAND

7244 WISCONSIN AVENUE

REMEMBER FATHER JUNE 18th WITH A GIFT FROM BECKERS

Gift for Dad

a MARVEL double rib frame

FOLDBRELLA 10.00

Give Dad a man-sized umbrella, and at the same time one that folds up small enough to fit into briefcase or glove compartment. Wonderfully convenient for traveling!

Men's Umbrellas, First Floor Charge Accounts Invited

MAIL PHONE ORDERS FILLED—DI. 4454

BECKERS SINCE 1876

1314 F STREET

A Gift from Beckers Means More

Coast Guard Commandant's Daughter Wed to Ensign in Epiphany Church

Bachrach Photo

MRS. RICHARD T. PENN, JR.

MISS PATRICIA TUTTLE O'NEILL, daughter of Vice Admiral Merlin O'Neill, Commandant of the United States Coast Guard, and Mrs. O'Neill, was married yesterday to Ensign Richard Thurman Penn, jr., son of Mr. and Mrs. R. T. Penn of Little Rock, Ark.

The ceremony took place in the Church of the Epiphany at 4 p. m. with the Rev. Leland Stark officiating. The bride, given in marriage by her father, wore a gown of satin brocade brought from Japan by her father, and made with a full skirt and shoulder cape. A cap of the same material held her tulle veil and she carried white orchids on a prayerbook.

Miss Marilyn O'Neill was her sister's maid of honor and other attendants were Miss Judy Judge and Miss Barbara DuBois of Washington, Miss Alice Russell Lucas of Norfolk, Va.; Miss Barbara Thiele and Miss Vibeke Thiele of Westgate, Md.; Miss Linda Frick of Fairlington, Va., and Miss Robin Engel of Takoma Park, Md.

Mr. Penn was best man for his son. Ushers, all members of the Coast Guard, included Lieut. Sherman K. Frick, Lieut. (j. g.) Robert R. Hagan, Ensigns G. K. Burkman, William Schwob and Kenneth Boedecker.

After a wedding trip south, Ensign and Mrs. Penn will live in New York City. The bride attended Fairfax Hall Seminary and Bucknell University. The bridegroom attended Carnegie Institute of Technology and was graduated from the United States Coast Guard Academy.

Hessler

MRS. CLAUDE BUCHANAN ANDREWS is the former Miss Marianne Kochli, daughter of Capt. and Mrs. Frederic Kochli of Chevy Chase. The bridegroom is the son of Mrs. Lucile Williams Andrews and the grandson of Mrs. Guinn Williams, sr., and the late Representative Williams of Texas. The wedding took place yesterday at 7 p. m. in All Saints' Episcopal Church, Chevy Chase. Mrs. Win Corry Weldon, sister of the bridegroom, was matron of honor, and Mr. Weldon was best man.

VACATION TIME IS HERE

- Golf Dress
- Tennis Dress
- Play Clothes
- Bathing Suits
- Beach Coats
- Summer Formals

Everything for your summer sports and pleasure.

NANCYE FLEMING

AL. 2940 1512 KING STREET OV. 3910

Alexandria

Stetson

SHOES FOR WOMEN

THE STETSON SHOE

NATURAL NYLON MESH — TAN CALF TRIM — SPECTATOR HEEL 14.95

Ed Beam

521 11th Street N.W.

Just Below F

Glogau

MRS. ARTHUR THORNTON, JR.

Miss Burrage, B. A. Franklin Are Married

Miss Jane Elizabeth Burrage and Benjamin Arthur Franklin were married yesterday in Bethlehem Chapel of the Cathedral Church of Saint Peter and Saint Paul. The Rev. W. Harold Weigle officiated, and a reception followed at the United Nations Club.

Mrs. Franklin is the daughter of Mr. and Mrs. John Dana Burrage of Chevy Chase. Mr. Franklin is the son of Mrs. Benjamin Allan Franklin of Washington and the late Mr. Franklin.

Given in marriage by her father, the bride was gowned in ivory satin and carried a bouquet of lilies of the valley and roses. Miss Margaret F. Newell of Mount Vernon, N. Y., was maid of honor, and Lawrence A. Brown, jr., of Malvern, Pa., was best man.

Mrs. Franklin was graduated from Finch Junior College in New York and Wellesley College, class of '44. Mr. Franklin was graduated from the University of Pennsylvania and Columbia University Graduate School of Journalism.

After a wedding trip, Mr. and Mrs. Franklin will make their home in Washington.

Bachrach

MISS WILLIAM LEE GAINES is the former Miss Emma Virginia O'Donnell Maher, daughter of Mr. and Mrs. Thomas Francis Maher of Overhills, Catonsville, Md. Her husband is the son of Mrs. Leonard Myrton Gaines and the late Mr. Gaines of Ruxton Md. The wedding took place yesterday at 4 p. m. in the Cathedral of the Assumption, Baltimore, and a reception followed at the home of the bride's parents. The bride is a granddaughter of James O'Donnell of Washington and Newport R. I., and the late Mrs. O'Donnell

It's Ernest Burk for Fine Sterling

All patterns—by these renowned silversmiths:

TOWLE • LUNT • REED & BARTON • WALLACE • INTERNATIONAL • FRANK SMITH • TUTTLE • WHITING • ALVIN •

Charge, Budget, Silver Clubs

ERNEST BURK INC. Jewelers

614 13th St. N.W. (Bet. F & G) DI. 2773

Miss Cleland, Mr. Thornton Are Married

IN A GOWN of ice-pink satin and rose point lace, Miss Rita Wherry Cleland was married yesterday to Arthur Leslie Thornton, jr. The ceremony took place in All Saints' Episcopal Church, Chevy Chase. The Right Rev. William Ambrose Brown, Bishop of Southern Virginia, officiated, assisted by the Rev. Charles W. Lawry of All Saints' Church.

The bride is the daughter of Maj. John R. D. Cleland of Jacksonville, Fla., and Mrs. Alice H. Cleland of Washington. The bridegroom is the son of Mr. and Mrs. Arthur Leslie Thornton of Lynchburg and Washington. After the wedding yesterday, a reception was held at the home of the bride's mother.

Mrs. Perrin Walker, sister of the bride, was matron of honor, and Miss Rhoda Treherne-Thomas, cousin of the bride, was maid of honor. Other attendants were Miss Joanne Wharton, Miss Eugenie Showell, Miss Nancy Ann Walker, all of Washington; Miss Cathryn Bastian of Wellsboro, Pa.; Miss Suzanne Daugherty of Greensburg, Pa., and Miss Marilyn Smith of Bridgeport, Conn.

Arthur Leslie Thornton acted as best man for his son, and the ushers were Harry Mirrisette of Norfolk, Va.; Edgar Roberts and Alfred Baldock of Lynchburg, Benjamin McCulloch of Washington, Perrin Walker, brother-in-law of the bride; Robert Uniacke of Mamaroneck, N. Y., and Charles Brown of New York City.

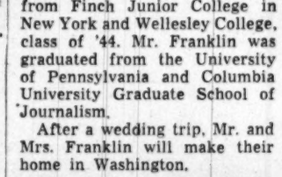

Bachrach

MRS. B. A. FRANKLIN

. . . married yesterday

Miss Pickens Is Engaged To Sidney V. Suhler

Mr. and Mrs. Robert S. Pickens of Leesburg, Va., formerly of Washington, announce the engagement of their daughter, Cornelia Stanton, to Sidney Vernon Suhler, son of Mr. and Mrs. M. M. Suhler of Dallas, Tex.

Miss Pickens was graduated from Friends School and Bryn Mawr College. Her fiance, an Army Air Force veteran, is employed in Washington by the State Department. A graduate of Harvard University, he received the McGhee Foundation Scholarship at the School of Advanced International Studies in Washington.

Peck and Peck

Purely Peck and Peck, the little beret, hat of countless shapes, many moods. In black, navy or brown velvet, or in assorted shades of cotton velveteen, 4.95

Open until 6 every evening

1317 CONNECTICUT AVENUE N.W.

60th Anniversary BIGGS Antique Reproductions

Queen Anne Lowboy $135.00

Small Rook Mirror $49.50

See this Queen Anne Lowboy as the master designer himself would have it—entirely handmade from solid Honduras mahogany, with graceful, hand-turned cabriole legs and pad feet. Two side drawers individually fitted with locks. One of Biggs' 200 direct descendants of priceless Colonial originals. Pictured with Small Rook Mirror.

Terms If Desired

BIGGS Antique Company, Inc.

1230 CONNECTICUT AVE.

MASTER CRAFTSMEN SINCE 1890

For THIRTY-THREE Years the Coat, Suit, Dress and Sportswear Shop!

Kaplowitz

THIRTEENTH ★ BETWEEN E & F

Open Monday, 9 A.M.

For This Exciting Sale!

Rare finds—only at Kaplowitz!

ANOTHER FABULOUS

SUIT SALE

$28.

far below makers' cost . . . all originally $59.95 to $75!

● A SPECIAL PURCHASE *plus* a group of fine suits from regular stock *unmercifully reduced* to bring you this year's best suit buy! Suits for now and for seasons to come.

● GABARDINES, MENSWEAR WORSTEDS, town 'n' country tweeds, novelty weaves, checks, plaids, overstripes and shadow plaids . . . all superbly styled, all beautifully tailored.

● PASTELS OR DARKS with a handsome choice in every size from 9 to 15 and 10 to 18. Come early!

EXTRA CASHIERS, EXTRA SALESLADIES FOR THIS EVENT!

Father's Day Maxim:

It's Papa Who Pays—Let Him Enjoy It!

FATHER is always hard to shop for—but he's a grateful man when you take the time and trouble to choose something especially for him. Try luxury items on him—the nylon shirts he never babies himself with, or the special kind of luggage he needs, or a perky bow tie he's been too shy to try. What would he say to eye-blue pajamas? Or a wide-flair collar on his shirt? Just try him and see. Or you might stick to this rule about gift-giving: Choose an item that the recipient has never chosen for himself, since he can't have a lot of preconceived notions about exact styles and fabrics if it's a luxury item that's normally outside his orbit

NEXT SUNDAY will be dad's day to play his annual role of BMATH—Big Man Around The House.

On this special Sunday, designated as Father's Day, it is his prerogative to sit back and accept tokens of affection and esteem from members of his family. He receives, rather than gives, for a change. And what's more, he has two blissful weeks in which to enjoy his gifts before the bills for them arrive on the first.

But it's a great day for Dad, anyhow. He's the center of attention, and that's something, regardless of the eventual payoff. Then, barring such mishaps as a lighter which he can't use with his favorite old pipe, or a pair of stiff, new slippers to replace those adored ones he brought home from Okinawa, he should fare pretty well in the gift line.

You might as well give the guy something he can use. Something he hasn't the nerve, or the time, or the money (if you can pay for it, all the better) to buy for himself.

Take this nylon, for instance. The conservative male is apt to think there is a trick in it somewhere. A nylon shirt, he is sure, is something some woman dreamed up in order to get out of ironing his good cotton numbers.

Let Him See For Himself

GIVE him one, this Father's Day, and let him see for himself how comfortable it can be. This year's batch is superior in many ways. New weaves have been developed, and today it is possible to have a nylon shirt that is porous and sheer, as cool as it is practical. At the same time, the fabric retains its wonderful, quick-drying qualities. And no ironing required. But, if you like, run a cold iron over the collar—quickly. Heat and pressure actually detract from the finished look of the nylon of 1950.

If it is color he loves, then nylon is the answer again. For this year, shirts, pajamas and shorts are available in range of hues. We saw some shirts the other day in a quiet, lovely shade of blue—to match his eyes, maybe? And in dove gray, as well as beige. There are pajamas in similar colors, and shorts in deeper shades of blue, green, yellow.

However, if he insists on cotton, get him a shirt that is different from his old ones. Try him out on the Esquire sponsored "pin-point collar"—that's one with a wider flair. Instead of meeting in two fine points under the chin, it spreads back at either side. All very technical, but the fellows seem to set great store by it.

Now, suppose he's a traveling man (heaven forbid!). Or, is he taking a vacation this summer? At any rate, he is bound to travel sometime, and the gift you can give him today that will be just as good 10 years from now is a piece of good, serviceable luggage.

Find Out What He Really Needs

TAKE careful note of what he needs most in the way of luggage or leather goods. Then take your choice from the following:

A Two-Suiter, which carries two suits on hangers, plus a good supply of shirts, socks, underwear and shoes.

A Three-Suiter, considered ample for an extended trip, and designed to carry extra jackets, trousers, etc.

The Overnight Case, or as he may prefer to call it, a brief case, or brief bag. It holds enough for his overnight needs—pajamas, shirt, tie, socks, shaving equipment. In addition there is a pocket with built-in files for business papers, notes, etc.

Investigate the leather-goods department. Father should be able to whip out a smart, firm wallet—not an old droopy one. His keys for luggage, car, office, etc., should be in a key case; his tickets tucked safely in a pocket secretary or one of those long, flat, coat pocket wallets.

And what else? Well, how about:

A terry cloth beach robe that can double as a towel.

Terry cloth "snaparong," for his dash from shower to bedroom, or locker at the club.

Ronson pencil-lighter, both handy and handsome.

"Smoker's Robot," a little gadget which allows him to smoke safely in bed.

Ties—but don't quote us. Men have their own ideas about their neckwear. But, fashionwise, the bow tie is on the up-and-up. A tartan plaid job might win him over.

Bridegroom's Father Officiates

Rev. Miller Weds Sally Dessez

MISS SALLY CHEW DESSEZ and the Rev. Luther Deck Miller, jr., were married yesterday afternoon at 4 o'clock in All Souls' Episcopal Church. The bride is the daughter of Capt. John Harrison Semmes Dessez, USN (ret.), and the late Mrs. Dessez. She is a niece of Miss Elizabeth Semmes Dessez.

Dr. Miller is the son of Canon Luther Deck Miller, former Army Chief of Chaplains, now a canon at the Washington Cathedral, and Mrs. Miller. The bridegroom's father officiated at the ceremony, assisted by the Rev. Frank W. Blackwelder.

The bride, who was given in marriage by her father, wore an ankle-length gown of Chantilly lace and her veil was held by a band of heirloom rose-point lace. She carried roses, lilies of the valley and stephanotis.

Mrs. Louis F. Spiess of Chevy Chase was matron of honor, and the bridesmaids were Miss Lester Dessez, cousin of the bride, and Mrs. Theodore E. Hervey, sister of the bridegroom. Robert E. Megee was best man, and the ushers were the Rev. Pinckney Wroth, Frank Moon, Frank Hollowell, Robert E. Lewis, jr., Dr. Howard S. Madigan and John S. Ingles.

The bride attended Bryn Mawr College and was graduated from the George Washington University. Mr. Miller attended the Citadel and was graduated from the George Washington University and the Virginia Theological Seminary.

Dr. and Mrs. Miller will reside in Washington, where the bridegroom will become the assistant at All Souls' Church.

Bachrach

MRS. LUTHER DECK MILLER, JR.

Washington Visitors

Mr. and Mrs. Louis Steiner of St. Louis have come East prior to sailing for Europe, and are spending a fortnight in Washington with their son-in-law and daughter, Mr. and Mrs. Edmund W. Dreyfuss.

WYNN'S
Charge Accounts Invited
Feminine Apparel Shops for Smart Feminine Apparel
3134 Wilson Blvd. (Clarendon)
Cor. Glebe Rd. & Lee Highway
(Adj. Country Club Section)

CHILDREN
Art classes for June and July.
Studio and outdoor sketching.
GILBERT ART SCHOOL
NO. 3575 HU. 6515

H. K. Willard 2d To Wed Miss Brooks

Patricia Southgate to Be Married

Mrs. Richard Southgate of Eastern Point, Gloucester, Mass., formerly of Washington, announces the engagement of her daughter, Patricia, to Peter Matthiessen of Stamford, Conn., son of Mr. and Mrs. Erard A. Matthiessen of Stamford and Fisher's Island, N. Y.

The bride-elect is the daughter of the late Mr. Southgate, Chief of Protocol of the State Department. She attended Chatham Hall School and is graduating from Smith College this year. Both she and Mr. Matthiessen spent their junior college years at the Sorbonne in Paris. Mr. Matthiessen, who war graduated this month from Yale, attended the Hotchkiss School and served with the United States Naval forces and the United States Coast Guard during the war. He is a member of the Fence Club.

Announcement has been made of the engagement of Louise Phelps Brooks, daughter of Mrs. John Cummings Brooks of Longmeadow, Mass., and the late Mr. Brooks, to Henry Kellogg Willard 2d, son of Mr. and Mrs. Henry Augustus Willard of Washington and Nantucket, Mass.

Miss Brooks is a graduate of the Ethel Walker School, Simsbury, Conn., and will be graduated from Vassar College on Monday. She is a provisional member of the Junior League of Springfield, Mass.

Mr. Willard is a grandson of Mrs. Henry Kellogg Willard of Washington and the late Mr. Willard, and of James Fisk Hooker of San Diego, Calif. He is an alumnus of Choate School and will graduate on Monday from Yale College, where he is a member of Chi Psi. He served in the Navy during the war. He is a member of the Chevy Chase Club and the Nantucket Yacht Club.

Foster—Holland

Mr. and Mrs. Alonzo F. Foster of Chevy Chase announce the engagement of their daughter, Ann Beverly, to Harvey H. Holland, jr., son of Col. and Mrs. Harvey H. Holland of Silver Spring. The wedding will take place in August.

The bride-elect will receive her degree this month from the University of Maryland, where she was a member of Delta Delta Delta sorority.

Her fiance is a graduate of the University of Maryland and the University of Virginia School of Law where he was a member of Sigma Nu social fraternity. During the war he served in the European theater as a first lieutenant.

Guthrie—Van Sant

Mrs. Robert Allen Guthrie of Macon, Mo., announces the engagement of her daughter, Miss Jean Sharp Guthrie, to Frank Randolph Van Sant, son of Mr. and Mrs. Frank Van Sant of Washington. The wedding will take place July 8.

RALEIGH HABERDASHER

No-iron Nylon...
A Summer Blessing

DESIGNED BY LUXITE...
SHRINK-AND-STRETCH CONTROLLED

Slip Sheath of Nylon Tricot, well-cut for smooth fit. In white or frosty pink. 32 to 40....5.95

Pajamas with Net Inserts of Nylon Net, tailored in star yellow or surf green. 12 to 18.....14.95

Gown, Flower-Embroidered, and pretty enough for the bride. In light blue, pink, maize. 32 to 38, 8.95

Raleigh HABERDASHER
1310 F St. NA. 9540

Popular Poppy Pattern
Royal York China Bavaria
The hardness of the glaze on this Royal York China is a characteristic you cannot afford to overlook. It is, in fact, impervious to cuts and scratches, in ordinary usage.
$10.95
5-Piece Place Setting
Sold exclusively by
McLaughlin and COMPANY
1127 18th St. N.W. RE. 2744
One Block West of The Mayflower

Special Announcement
DUE TO EARLIER SUMMER CLOSING
WE WILL SELL OUT OUR SPRING AND SUMMER STOCK
Many spring models suitable for all-year wear
GROUP 1—lovely print dresses up to $45.00.....now $8.95
GROUP 2—summer sheers up to $35.00.....now $12.95
GROUP 3—black and navy dresses only up to $40.00.....now $12.95
GROUP 4—14 evening groups up to $45.00.....now $15.00
One beige gabardine coat, was $60.00, now.....$30.00
25 All-wool gabardine suits, navy, beige, grey; some black. Size 9-24½. Were $85.00, now..$35.00
Four fox fur collars, formerly sold at $60.00, now..$10.00
Mme. Reiss model hats, now.....$3.00 and $5.00
Discontinuing Jewelry Department
Pieces up to $10.00 now $2.00, $1 and 50c
All sales final, cash only.
MME. REISS Modes
HObart 0204
Store Opens at 9:00 A.M.
1625 Connecticut Ave.

Olney Inn
OLNEY, MD.
Now in our 25th Year
Special Party Luncheons
Luncheon, Cocktails
Dinner
Cocktails Sundays too
Open Daily Until 9 P.M.
Except Mondays
LOckwood 5-0799
DIRECTION OF
CLARA MAY DOWNEY
Drive out Georgia Ave. Ext., Route 97

Queen Quality
WHITE magic
SHOES

Bewitching glamour of impeccable white to underscore your top-to-toe good looks.
$10.95 and $11.95

Also Queen Casuals, $7.95
Northmont Finest Nylons $1.19 and $1.39
Queen Quality Body Shoe Shop
1221 F ST. N.W.
Charge Accounts Available
In Our 31st Year

By William Klemm—The Washington Post

JOSEPH DAVIES, former United States Ambassador to Moscow, escorted his pretty granddaughter, Miss Eleanor Tydings, to the garden party at the British Embassy Thursday afternoon to celebrate the birthday anniversary of King George. Miss Tydings, daughter of Senator and Mrs. Millard Tydings, will be a debutante next winter

Antiques
Interiors
The Questers
Silver
Porcelains
1529 WISCONSIN AVE. N.W.
WASHINGTON, D.C.
CONSULTATION
at this time
assures
INTERIORS
in good taste
for autumn
INSTALLATION

Call NA. 4200, ask for Circulation and order
The Washington Post guaranteed home delivery

News Notes on Capital Society

McNAIR, From Page 1

fying their friendship for other children. Under the sponsorship of UNESCO, judges would be chosen to select the winners from each country and from that design a Friendship Postage stamp would be produced. The winner would be sent around the world, according to Lady Butterfield's plan, to present his flag to the political head of each nation. A child in every school in every nation would then raise the Friendship Flag.

Lady Butterfield's plan is threefold. 1: It gives the child a common cause—friendship. 2. It will be the first international flag in the world, designed by a child for the children of the world, with no political implications. 3. In the school it is a daily reminder of their friendship for the children of all lands.

NOTES FROM ALL OVER

A card from Edith Burrows in Capri with a picture of the villa San Michele where Axel Munthe wrote the famous book by that name. Perched on the side of a cliff looking down on a steep winding road which in turn looks down on the sea, the villa's oldest stairway is Greek B. C. Another is Roman early A. D. And there're ping marble columns on the esplanade which were retrieved from the sea.

Nan Garcia, who's having a whirl in Europe writes from Copenhagen where she happened to catch the V-Day celebration with 400 torch bearers marching through the streets to the Town Hall square. From Copenhagen Nan was to visit Montreaux, Switzerland, which this year is celebrating its 100th anniversary of tourist trade and doing right well with it, too!

NOTES FROM THE NOTEBOOK

Mr. and Mrs. Fred Lee Preu are in Rehoboth Beach for the weekend. They celebrated their wedding aniversary there yesterday with friends.

Miss Snow to Be Wed in Fall

Brig. Gen. and Mrs. Conrad E. Snow of Arlington, Va., and Rochester, N. H., announce the engagement of their daughter, Katherine Ann, to Louis Cima, son of Mr. and Mrs .Cesaro Cima of Casorzo Monferrato, Italy.

Both Miss Snow and her fiance reside at International House in New York City while taking graduate work at Columbia University. She is a student at the School of Library Science at Columbia, and Mr. Cima is a candidate for a doctorate in political science.

The bride-elect formerly attended Skidmore College, London University and Simmons College. Her fiance is an alumnus of the University of Torino in Italy. The wedding is planned for the fall.

SILVER PLATE
GUARANTEED—QUALITY
REPAIRS
Pick up and Delivery
J. GARCIA
1315 W St. N.W. • AD. 6741

Call NA. 4200, ask for Circulation, and order The Washington Post guaranteed home delivery.

JULIUS GARFINCKEL & CO.

From the complete selection now available
in our new Steuben Glass Room.

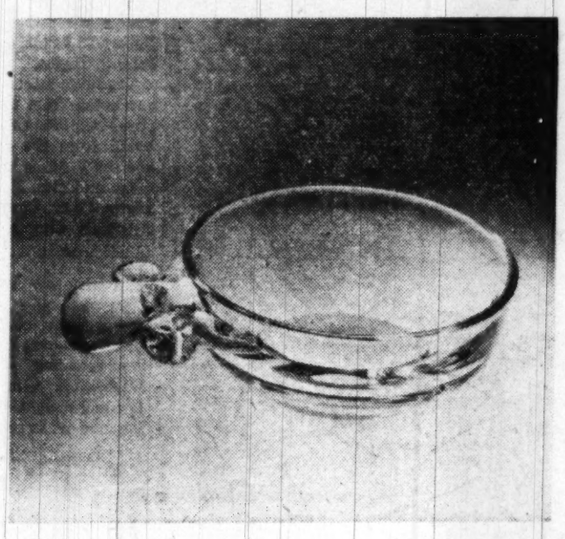

Wedding presents of the famous Steuben Glass, product of American handcraftsmen, are always appreciated . . . This charming crystal porringer serves as a practical and decorative holder for candy, olives or nuts. Diameter 5 inches, $17.00. All Steuben gifts beautifully packed in the well-known Steuben boxes.

STEUBEN GLASS ROOM
SEVENTH FLOOR

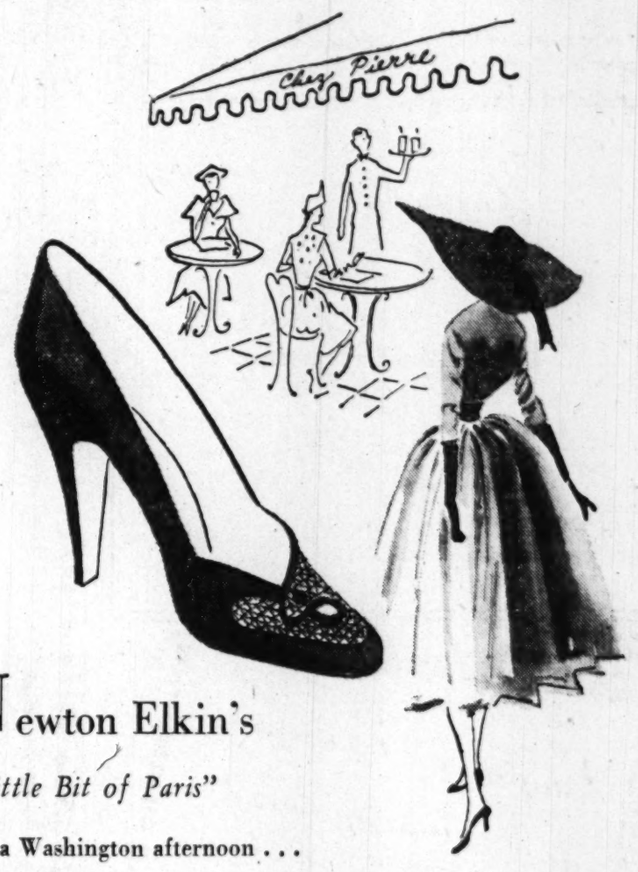

Newton Elkin's
"Little Bit of Paris"
for a Washington afternoon . . .

Slenderly tapered. Elegantly traced. All coolness in black nylon mesh-and-suede. . . . A soaring, airy accompaniment to summer's floating sheers. Also in brown. 24.95.
Beautiful Shoes, Second Floor

Julius Garfinckel & Co.
F Street *at* Fourteenth

Now for the first time
it requires only 5 to 20 minutes
to give your hair new gleaming colour with
new miss CLAiROL
Colour Bath, 5.00

Our experienced technicians can give you a completely new and becoming hair colour . . . can enhance and brighten your own shade . . . can completely blend or cover grey streaks as well as grey hair. All in one easy process without the necessity of pre-bleaching or preliminary shampoo. Choose from twelve natural looking colours . . . . And there is no charge for consultation. Just phone our
Antoine Salon, Seventh Floor, NAtional 7733.
Spring Valley Salon, ORdway 2255.
● Our operators use Miss Clairol only as directed by Clairol, Inc.

Julius Garfinckel & Co.

"Discriminating people tell us that we have a very fine collection of Antique Silver, Porcelain, Jewelry, and Furniture. We think so too!"

WOOLF ANTIQUES
INTERIOR DECORATORS
1621 Connecticut Ave.
HUdson 9191

Brides...
plan to shop one of our four fine stores and consult our decorators!

PJNee
H Street at 7th • 1106 G Street • 215 King St., Alexandria
Blair Lee House, Silver Spring
EXecutive 2600

Engraved Invitations and Announcements
PRODUCED
With the Finest Skill and Craftsmanship Which Has Made Us
Washington's Largest Engraver
of
Wedding, Social, Diplomatic and Commercial Stationery

The Webb Company
1206 NINETEENTH ST. N.W., WASHINGTON, D. C.
NAtional 5445 NAtional 4637

THRILLING DIAMOND
WEDDING RINGS
FOR THE JUNE BRIDES
At the Lowest Prices Ever!
See our wide selection of wedding rings. Here are 3 examples:

Wide diamond platinum wedding ring, beautifully embellished by 24 fine full cut diamonds. Very special low price for June only. $300

Ladies diamond platinum wedding ring. Five full cut diamonds. Excellent color. Our low price. $125

Ladies diamond yellow gold wedding ring. A very chic pieces with 5 full cut stones. $95
Fed. Tax Incl.

Kahn-Oppenheimer INC.
JEWELERS FOR OVER 50 YEARS
917 F STREET N.W.
Right Next Door to Equitable Building Assn.

Washington's Unique Upstairs Store
Announcing the arrival
of a group of
ORIGINAL SAMPLE
Wedding Gowns
and
Trousseau Clothes

15 SATIN GOWNS
Were 79.95
Reduced to
½ PRICE

A wonderful treat for young timers and brides to select an exclusive trousseau at unusual savings.

Sizes 7 to 15—10 to 16
Free Bridal Consultation
fifth avenue fashions

Mildred Kahan
1327 F ST
FRANKLIN BLDG
Opposite Capitol Treatre—Elevator to Second Floor—NAtional 4046

June Brides

Glogau
MRS. RAYMOND ALFRED SMITH, whose marriage took place last evening at the Foundry Methodist Church, is the former Miss Love Banner Diffee, daughter of Mr. and Mrs. James Marsh Diffee of Washington. Mr. Smith's parents are Mr. and Mrs. James Raymond Smith of Mount Airy, N. C. Following the reception at the Carlton Hotel, Mr. and Mrs. Smith left for their honeymoon in Hot Springs, Va., and Chicago, Ill. They will make their home in Mount Airy, N. C.

Harris & Ewing
MRS. HOWARD JOHN VANDERSLUIS, JR., was Miss Barbara Allen Armiger before her marriage yesterday in the chapel at the Army Medical Center. The bride is the daughter of Mrs. Allen Pembroke Armiger and the late Mr. Armiger and the bridegroom's parents are Col. and Mrs. Howard John Vandersluis of Fort Hamilton, N. Y. Following their wedding trip in New York State the newly weds will be stationed at Fort Lewis, Wash. The bridegroom is an Army lieutenant. Donald John Thompson gave his cousin in marriage

Bachrach
MRS. JOHN JOSEPH O'CONNELL was Miss Patricia Smith before her marriage yesterday afternoon at the Lady Chapel of St. Patrick's Cathedral, New York City. The bride is the daughter of Mrs. Elizabeth R. Smith of New York and James L. Smith of Washington. The bridegroom is the son of the late Mr. and Mrs. Ambrose Charles O'Connell of Terre Haute, Ind. The newlyweds will visit France, Italy and England on their honeymoon and then make their home in New York City. The bride, who is employed by Life Magazine, was graduated from the University of California at Berkeley. She also attended Fairmont School and Holton Arms School in Washington. Mr. O'Connell, a graduate of the University of Virginia Law School, is a member of the law firm of Cravath, Swaine and Moore

Harris & Ewing
MRS. RALPH EMERSON TALLEY is the former Miss Lona Leah Simpson, daughter of Mr. and Mrs. James W. Simpson, of Alexandria, Va. Captain Talley, a former White House aide, is the son of Mrs. Bernard Cole Talley and the late Mr. Talley, of Buchanan, Va. The wedding took place yesterday in St. Paul's Episcopal Church, Alexandria, the Rev. Thomas Fraser officiating. The newlyweds will live in Alexandria after July 1.

MRS. WALTER CARROLL JONES before her marriage yesterday at Ellington Field, Tex., was Miss Patricia Ann Ware, daughter of Dr. and Mrs. J. O. Ware of Chevy Chase. The bridegroom is an Air Force lieutenant. Dr. Ware gave his daughter in marriage. Honor attendants were Miss Cathryn Rodgers of Rodgers, Ark., and Lieut. Phillip Dunlap of Houston, Tex. The newlyweds will live in Houston.

Medical Auxiliary to Meet

The Woman's Auxiliary to the Arlington Medical Society will meet June 13 at 12:30 p. m. at the Washington Golf and Country Club. For reservations, call Mrs. K. C. Latven, Chestnut 3135.

Hessler
MRS. HARRISON G. FRASIER is the former Miss Thelma K. Wallen, daughter of Mrs. Edward Wallen of Washington, formerly of Youngstown, Ohio. Her marriage took place June 3 at Fort Myer Chapel, North Post. The bridegroom is the son of Col. and Mrs. Leonard H. Frasier of Silver Spring.

To Make Home Here

On return from their motor trip to Florida, Mr. and Mrs. Dante Anthony Zagami will make their home in Washington. They were married April 30 at St. Gabriel's Church.

Mixteco Sandal
Finest grade leather. 6.50
Different colored straps.
Ladies' sizes. 7.50
Men's sizes.
THE MEXICAN SHOP
1216 Connecticut Ave. N.W.
Entrance Around Corner on Jefferson Place
RE. 8436 DAILY 9:30-6:00 Sat. 10:00-3:00

The SHOREHAM Terrace
OPEN FOR SUMMER SEASON
Starlit Outdoor
Dining and Dancing
BARNEE conducts the Barnee-Lowe Orchestra for dancing from 7:45 p.m. to 12:30. Entertaining Floor Show at 10 p.m. DINING from 7 p.m. to 12:30. Dinner, $2.50—Steak Dinner, $3. Supper Cover, 50c—Saturday, $1
Reservations—AD. 0700
Service will be transferred to the air-cooled Blue Room in inclement weather.
Connecticut at Calvert

Nancy Lee Ament To Become Bride Of Midshipman

Mrs. Earl Russell Ament announces the engagement of her daughter, Nancy Lee, to Midshipman Thomas G. McCreless, jr., son of Mr. and Mrs. G. McCreless of San Antonio, Tex.

Miss Ament, daughter of the late Mr. Ament, is a student at University of Maryland and a member of Delta Gamma sorority. Mr. McCreless attended Columbia Preparatory School in Washington and will graduate next June from the Naval Academy at Annapolis. The wedding will take place following his graduation.

Fashion Fact

By Sally Steele

Though home-sewing pays dividends, most women are still floundering along old-fashioned methods they originally picked up. As they sew so they reap—in home-made looking clothes. Turn YOUR home-sewing into rich dividends of professional-looking clothes by getting guidance in fitting yourself, pattern cutting and French draping. Our modern teaching methods are now combined in one special short summer course which starts June 19. Enroll now at the MAGDA SCHOOL (REpublic 3378). There are also other classes in Millinery.

Slipcovers
SPECIALS
Wide Range of Fabrics and Colors.
Guaranteed Workmanship
611 F Street N.W.
ME. 7421
"Upholstering As You Like It"
J. P. Batt & CO.

Call NA. 4200, ask for Circulation and order
The Washington Post guaranteed home delivery.

Clearance
OF WOMEN'S SHOES
12.95 to 22.95
Formerly to 32.95

We are including our spring, fall and winter shoes in this wonderful saving to you. A wide choice of styles, colors and materials. All sizes but not in all styles.

calfs, suedes
patent leathers
evening slippers

20% Reduction on Bags

William Allen
• ORIGINALS
1203 CONNECTICUT AVENUE

Jelleff's
F Street
Silver Spring, Bethesda
4473 Connecticut Ave.
Washington

CHIFFON
All-day, late-day dresses for the woman who wants beautiful coolness...

Tiny shirrings ripple the surface of fragile silk crinkle chiffon from shoulder to below the hips. Curving drift of collar swathed to one side in a soft bow. Separate crepe slip. Black only. Sizes 20 to 40. $75

Feathery white print in softly flowing lines that flatter the figure. The portrait neckline scooped low and framed in a soft fold of collar. Sparkling gem-set rhinestone buttons to midway down the gently pleated skirt. Navy and white print rayon chiffon. Separate rayon crepe slip. Sizes 38 to 44. $65

Jelleff's—Women's Dress Shop—Second Floor—F Street Store

Special for June

CANDID WEDDING PHOTOGRAPHS WITH WHITE ALBUM

12 Photographs for 29.95

NAIMAN STUDIO

3016 14th St. N.W. AD. 2142

Open Every Nite 'Til 9—Closed Sunday

Mary Haworth's Mail

Love Grows Between Woman, 34, and Man, 33, And He'd Propose If Encouraged, She Thinks, But She Feels Unworthy, Due to Her Home Life

DEAR MARY HAWORTH: I am 34. Dick is 33. We have been dating since February and are much in love by now. We are very compatible, enjoy good music, literature and outdoor activities, and have lots of fun just loafing together. We are college trained, have much common sense and know the value of money.

I very much want to marry and have children and I feel that Dick would propose with the slightest encouragement; but there is one fly in the ointment, in my opinion, that keeps me from being really at ease with him.

That is the difference in our family backgrounds. He comes of a well-to-do middle class family, whereas my parents are immigrants, and the thought of his meeting them and seeing my home fills me with fear.

My parents came to this country 40-odd years ago. Neither had more than grammar grade schooling, and due to limited education and language difficulties they had difficulty in rearing a family respectably. Both have worked at menial occupations since I was a child; but due to joint efforts and thrift they were able to buy a modest home, rear three children and save enough money to take care of their old age. I love them dearly and should be proud of their sacrifices for me, but I've always been ashamed of my uncultured background.

Present Set-Up First-Class

I'VE BEEN here 10 years, holding a position in the higher income bracket; and in my social activities I am thrown with people of intellectual tastes and interests like mine. I have made many friends and feel I've won the esteem and respect of my employers. My standard of living is far better here than it would be if I'd continued in my home town; and I feel I could never again fit into the pattern of living there.

Dick has traveled extensively, has always had what he wanted without much sacrifice on his parents' part, and although he is an only child, he wasn't spoiled by them. He seems to have an understanding of all types of people, regardless of class, and hasn't lived at home for quite some time.

In view of the difference in our upbringing, do you think I am wrong to continue our relationship in the hope that it may lead to a happy marriage? Or should I encourage Dick to find someone else who can offer him social position, prestige, etc? How should I broach the subject of my family to him?

E. T.

Her Parents Have Dignity

DEAR E. T.: Your parents are what they are, real people of fine character, it seems, to judge by the dignity with which they've created security for themselves, via the humble road of menial occupation. You, unfortunately, are an uneasy mixture of snob and craven. You are quite a bit of a phony, compared to your parents.

However, as compared to you, they had an advantage. By the time they reached this country, their childhood was outgrown and their values formed, I suppose. Their social integrity was established.

They wanted freedom and opportunity to be themselves; and any cultural differences they may have noted between themselves and others in their adopted land was merely a part of the passing show, something to be remarked with interest, but not as "cause" for defensive embarrassment.

Presumably they maintained their Old Country folkways in their home to a large extent, and from this conditioning you ventured forth into a community life of awesomely different character, so it seemed to you. No doubt most of the other children seemed much more like each other than like you, and doubtless they labored this point to your chagrin—some being cruel and others just thoughtless, perhaps. This kind of start in life tends to leave self esteem and self respect in a shock state, so that the person is never sure of himself. That's your trouble, I think.

Think Straight About 'Family'

WHEN a person's character is securely anchored in deep self-acceptance, he doesn't suffer mortifying "identification" with the faults or foibles of near relatives. He doesn't need perfection in them, because he feels well enough in his own right. Thus he regards them objectively, as an outsider might; and if he had discernment and they have admirable qualities, despite surface scars and flaws, he sees the whole picture and presents it equably, in a case like this.

Get yourself straightened out about the innate decency of your origins, and you'll have no difficulty unfolding your home life to Dick—that is, if he has good social sense. As to whether your background disqualifies you to be his wife, I should say what counts is your personal cultural capacity to share his life, and it seems you are amply accredited on that score. So don't let childish timidity block your interest in him, if he cares for you.

M. H.

THE Maternity SHOP

Embroidered Dotted Swiss just made for you to beat the summer heat in. Sizes 9-15.

$10.95

3315 14th St. N.W.
Tel. ADams 7379
HOURS: 10:30 to 7:30
Mail Orders Filled

Yeager's

8630 Colesville Road

Open Daily Until 9 P. M.

Playtime Clothes

Practical, sturdy, easy-for-you-to-care-for fabrics, that can withstand sun and knock-about wear. The garments featured at Yeager's have the distinct styling you want and are not expensive.

Visit our "Week-End Shop" for Play Clothes, Shorts, Skirts, Blouses and Catalina Bathing Suits

The 3-Piece Suit Sketched is

$8.95

For FATHER'S DAY

Visit Our ALL New Luggage and Fine Leatherware Dept.

THE PERFECT GIFT FOR FATHER

Toilet Case — handsome leather zipper case with gleaming chrome fittings—exceptionally good looking! By Rumpp

Others from $5.00 $29.00

We carry a complete line of luggage, brief cases, wallets, flasks, pass cases, toilet cases, bar kits, cigarette cases—all the kind of gifts that dad appreciates!

Luggage Fortuna Inc. Leatherware

7202-06 WISCONSIN AVE., BETHESDA

FREE PARKING IN REAR

G-Day, Great Day For Giving, Sunday

June 11 has been designated G-Day—a Great Day for Giving—by the Women's Division of the United Jewish Appeal. Teams of women transported by a motor corps will canvass the entire city.

Mrs. Joseph Freedman and Mrs. Nat H. Levy, cochairmen of general solicitation, announce that plans have been completed for this gigantic undertaking. The volunteer solicitors and drivers will meet at six central points for their assignments and after completing their jobs will turn in their reports at the main office in the Jewish Community Center.

This procedure is new in Washington and it is hoped that all women who plan to contribute will cooperate by being at home today to receive the solicitors, or by leaving their checks for them.

Tobé Says...

It Looks Like White Bag Summer Again

At long last, it looks like a white-bag summer again. It will be a refreshing change, too, for although white bags are never really out of fashion, it's been several years since they've been a big summer fad. By now few women have any white bags left over in their wardrobes so we can start from scratch.

And what a wealth of choice there is. White washable calf—that has been tremendously improved since it first came out just before the war. White caviar beads — the perfect "dressy" white bag. White linen and shantung—the most popular fabrics of the year. White slipcover bags—always a hardy perennial. White plastic shell boxes and vanities; white plastic leathers that simulate calf.

(Copyright, 1960, New York Herald Tribune, Inc.)

Miss Williams Is Engaged

W. Preston Williams has announced the engagement of his daughter, Jenifer Cruikshank, to John William Pickett. The wedding will take place early in July.

America's Oldest Jewellers

Galt's

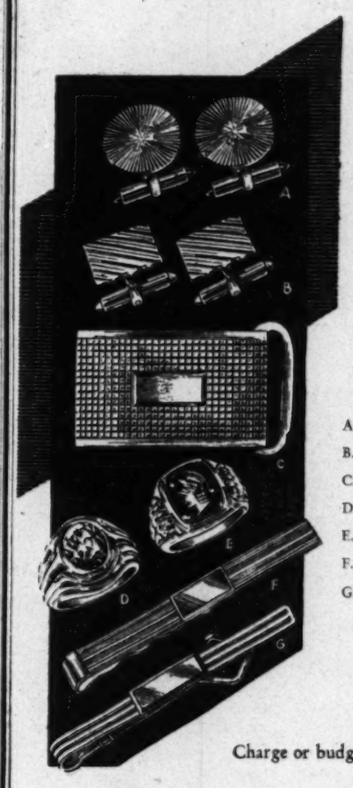

Smart Jewelry FOR FATHER

A. Sunburst 14K links, $40
B. Man's 14K cuff links, $48
C. 14K gold buckle $80
D. Amethyst ring, 14K, $91
E. 14K intaglio ring....$65
F. 14 karat gold tie clip, $35
G. 14 karat gold tie clip, $24

Prices include Federal tax

Charge or budget

Galt & Bro., INC.

JEWELLERS and SILVERSMITHS

607 13th STREET, WASHINGTON, D. C.

Established 1802

L. Miller

visit our new salon 1139 Connecticut Avenue

ingenue's

pocket toes

just your toe tips covered . . . all the rest of your foot fashionably bare . . . all in sheer black suede

15.95

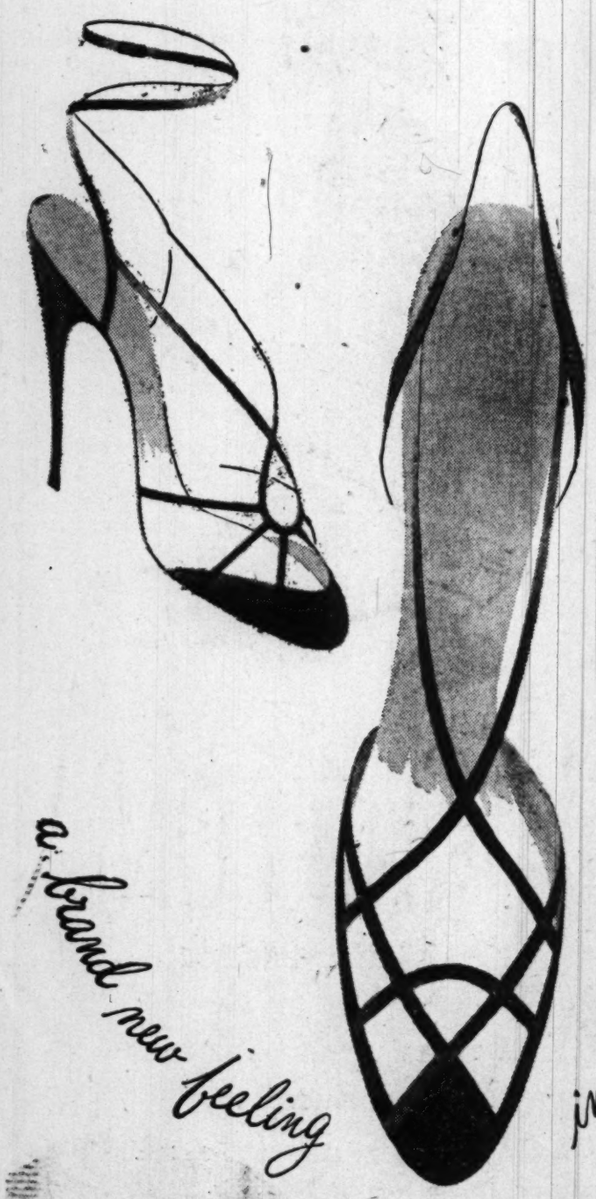

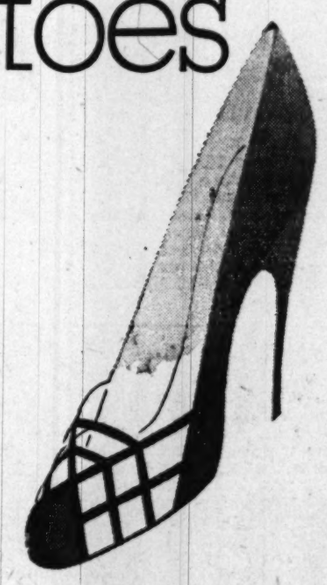

a brand new feeling

(midway heel) **

in young fashion shoes...

(also navy suede) **

*made for I. Miller

**F Street store only

at 1222 F. Street N.W. Metropolitan 0748

and our newest salon 1139 Connecticut Avenue STerling 1838

1210 F Street N.W.

SPORTS SHOP Third Floor

Sea Suits That Are Land Beauties

They borrow their decolletage lines . . . their very fabrics from formal after dark fashions to give new sophistication to life in the sun and sea.

Left, cotton lace over broadcloth tied with a swashbuckling sash. 22.95

Right, Sleek rayon sharkskin with white braid, removable shoulder straps and built in bra for perfect fit. 16.95

Erlebacher Washington, D.C.

In Both Erlebacher Stores

1133 Connecticut Ave. N.W.

Tito's Friend Represents Him

Yugoslavia's New Envoy Dynamic

This is the thirty-first in a series of articles on embassy homes, hosts and hostesses.

By Elizabeth Maguire

THE LAND of partisans and Tito has a new representative, Vladimir Popovic, who arrived in Washington just recently with his very pretty wife, Vjera Popovic. Sava N. Kosanovic, former Ambassador here, is now in Belgrade with rank of Minister-Without-Portfolio.

New Ambassador Popovic presented his credentials to President Truman on Monday, June 5. He has been described as sharp, hard and experienced and although he is but 36, he already has a distinguished career carved out as diplomat and statesman.

Before coming to Washington, he was Deputy Foreign Minister, and before that he served as his country's Ambassador to Moscow in 1944-1948. He was not in Belgrade when the break with Stalin came in 1949. Asked if he had found his assignment in Moscow interesting, the Ambassador replied, "Any man who wishes to work and has work to do finds everything interesting."

It was while he was serving as delegate to the Peace Conference in Paris in 1946 that his marriage took place, although he met his wife in Belgrade.

By Bob Burcnette—The Washington Post

MME. POPOVIC, wife of the new Ambassador of Yugoslavia, pictured in a drawing room of the embassy on R st. This is the second embassy in which charming Mme. Popovic has presided as hostess, as her husband was Ambassador to Moscow

Wife Interested In Art Exchange

MME. POPOVIC is greatly interested in the exchange of art between her country and other countries. While her husband was Deputy Foreign Minister, she engaged herself in work at the Ministry of Science and Culture, an organization of Yugoslavia which supports artists. Her particular field dealt with the development of artistic relations with other countries.

She is interested now in having an exchange of interests in works of art between America and Yugoslavia, such as already exists between Yugoslavia and other European countries. Representative works of prize-winning artists are being sent from Belgrade to Mme. Popovic to be hung at the embassy here. A new painting has already been acquired by the embassy of the Dalmatian coastline, and noticeably adds beauty to the drawing room.

Mme. Popovic is likeable, intelligent, and good-looking. Her calm, unhurried manner seems a good balance for the Ambassador's rather dynamic and forceful make-up. The latter seems to have limitless energy backed by rugged health, and he has an alert imaginative mind.

Led Resistance From the Start

ASKED what he did during the war, the Ambassador smiled "That's a long story." He was an organizer of the resistance from the beginning and one of its leaders with the rank of general. He implied that he saw so much fighting in so many different places, that it would be impossible to put in anything but a book.

A personal friend of Marshal Tito, Yugoslav's Premier, the Ambassador has often gone hunting with him in the mountains of Serbia, after rabbits, pheasants and deer.

Vladimir Popovic's parents live in Cetinje, capital of the Republic of Montenegro, and the parents of the ambassadress have a house on the southern coastline of Yugoslavia in the town of Bokakotorska. Both the Ambassador and his wife are fond of sports, especially skiing, swimming and tennis.

Washington will find the Popovics a welcome addition to its many circles. Yugoslavia has sent over one of her ablest diplomats, who has a wife with captivating charm.

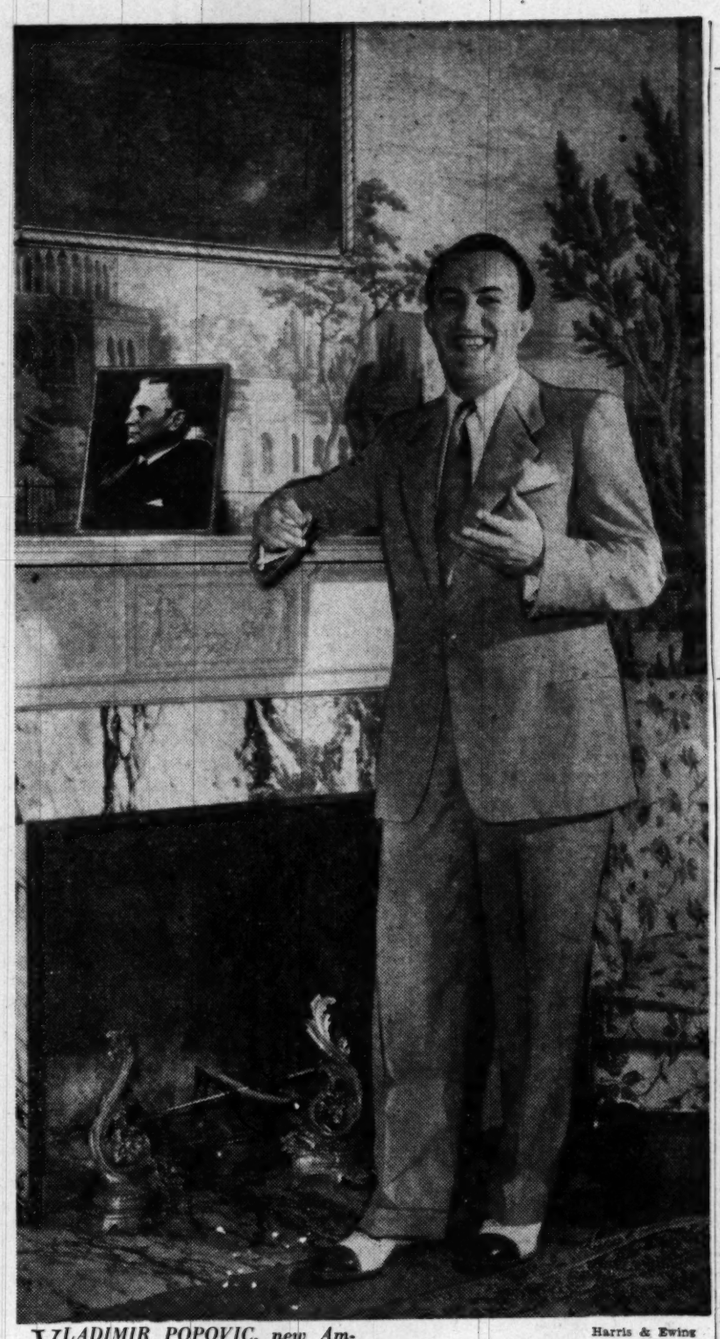

Harris & Ewing

VLADIMIR POPOVIC, new Ambassador of Yugoslavia, has endless energy backed by rugged health, and a quick sense of humor. During the war he was a leader and organizer of the resistance movement with rank of general

Miss Agnes Warren, Mr. Doeller to Wed

Mr. and Mrs. David Mack Warren of Warrenton, Va., announce the engagement of their daughter, Miss Agnes Marshall Warren, to William DeForest Doeller, son of Col. and Mrs. William Eldon Doeller of Prospect Hill, Warrenton.

The bride-elect was graduated from Warrenton High School. For the last two years she has been employed by the Virginia State Department of Health in Warrenton.

Mr. Doeller attended St. Mark's School and will graduate this month from Harvard where he is a member of the Hasty Pudding, the Institute of 1770, the Fly Club and the Useless Society. He served with the Fourth Armored Division in World War II.

Visiting Europe

Mr. and Mrs. Jac L. Lehrman sailed Thursday on the Queen Mary for Europe. Mr. Lehrman is vice president and secretary of the Giant Food Department Stores of this city. He will attend the International Food Congress in Paris. Also included in the Lehrman itinerary are visits to London, Berne, and Rome. They expect to return about August 6.

Veep to Star at Press Women's Installation Dinner

The annual inauguration of officers of the Women's National Press Club will be a gala party at 7 p. m., Friday, June 23, in the Presidential Room of the Statler Hotel.

Ruth Montgomery of the New York Daily News, is the new president. With the retiring president, Jane Stafford of Science Service, she will exchange the traditional "Cora Rigby" bowls in a colorful ceremony at the conclusion of the dinner.

The feature attraction of the evening will be the originator of the "Meet the Press" radio program from the Presidential Room at 9:30.

Vice President Alben Barkley will make his first "Meet the Press" appearance over 500 stations. Martha Rountree, producer of the program and a member of the Women's Press Club, will be moderator. The Veep will face questions from four members of the club who have frequently appeared on the program: Mrs. Montgomery, May Craig of the Portland Press Herald, Doris Fleeson of the Bell Syndicate, and Austine Hearst, columnist.

Other officers to be installed will be: Hazel Kenyon Markel, WTOP, first vice president; Marie Sauer, Washington Post, second vice president; Martha Kearney, INS, recording secretary; Betty Beale, Washington Star, recording secretary; Ruth Gmeiner, UP, treasurer; and Bab Lincoln, publicity, Mayflower Hotel, historian.

The two new board members are Mrs. Craig and Miss Stafford.

Party for Harwoods

Commander and Mrs. Richard Harwood, who will leave June 15 for the former's new post in Annapolis, were honored at a party last evening at the Army-Navy Country Club. Hosts were Commander and Mrs. Phillip W. Cann of Alexandria.

Make It A Be-Coming Event
Maternity Lane
Complete Outfitters to the Mother-to-be
Perky pique—with a jaunty air! The ideal skirt and jacket-top for mothers-to-be . . . very cool and comfortable. Green, aqua, navy sizes 10 to 16.
$12.95
10 to 9 Mon. and Fri.
10 to 6 Tues., Wed., Thurs., Sat.
958 Thayer Ave.
Silver Spring, Md.
SH. 0466
Just Around the Corner from 8237 Ga. Ave.

Store Your Furs At Brooks And Save
Call NA. 7850

Siren-Draped
sheer rayon dress for summer festivities
25.00
A dress to dramatize your special moments . . . perfect for cocktail parties, important dining, for the guest-at-the-wedding role! The cowl neck, the shirred bodice, the draped over-skirt in front—all are points of distinction. In magnolia beige, rose, aqua, or navy. Misses' sizes 10 to 20.
Brooks Fashion Colony, Third Floor
Brooks
1109 G STREET N.W.

FURTHER REDUCTIONS
in our semi-annual
SALE
SPRING APPAREL
mostly ½ off
dresses, day and evening now $15 to $50
coats now $25 to $65
suits, town and travel now $30 to $65
hats now $7 to $15
blouses now $5 to $10
lingerie, gowns, negligees, robes greatly reduced
all sales final
1219 CONNECTICUT AVENUE
PASTERNAK

Spirited Spectators
Your best fair-weather friends . . . our mist-cool cottons, tailored with unlimited flattery, underscored with tiny prices—a pleasure to have and behold!
Left, Smartly detailed lawn in pink or blue. 19.95
Right, Unique star woven cotton, aqua or pink. 17.95
1219 CONNECTICUT AVENUE
PASTERNAK

Panamas
• CLEANED
• BLOCKED
• BLEACHED
Bachrach
Millinery & Hat Blockers
733 11th St. N.W.

Selby Arch Preserver
"MARIUS"
White
Black, Navy, Brown
famous 665 last
in sizes to 10 . . . AAAA to C
Yes, we have a wonderful range of sizes and widths in this famously comfortable shoe . . . styled for 'round-the-clock wear. The "Marius" is scientifically designed to provide balance and support. You will enjoy its strong feather-light arch, the flat innersole, and individually placed metatarsal pad. Black in sizes to 12, AAAA to EEE.
14.95
Exclusive with Hahn in the Selby Salon, 1207 F Street
74th year
HAHN
Charge Accounts Invited

Lewis & Thos. Saltz

BAND-BOX SUIT

of a brand new stay-fresh fabric

Tweed Shantung

The single great fashion in which you look beautifully turned out is the suit. We have it in a wonderful new fabric that looks like tweed, has the lightness of shantung, is actually 49% silk, 51% acetate. Superbly tailored in long, one-button jacket and shorter four-button jacket styles both with reed slim skirts, flap pockets. In tan or blue tweed flecked with red and yellow. Sizes 10 to 20.

$25

"Weather Kool" Nylon-Rayon Suits, $22.95

Softly Tailored Rayon Suits, $23.95

New Women's Shop—Second Floor

Lewis & Thos. Saltz

1409 G Street, N. W. EXecutive 4343

Ask Anne

Anne Tells How to Ease Out Spots When Careless Folk Drop Chocolate (Don't Invite Culprit Back, Either)

DEAR ANNE:

Will you tell me how to remove chocolate that has been walked into my pebble-weave wool rug?

Mrs. W. H. H., Washington.

First, scrape off any chocolate on the surface with a dull knife. Sponge with lukewarm water, working from the outer edge toward the center.

Next, put 1 teaspoonful of synthetic or soapless detergent in a jar, mixing bowl, or other container with ½ pint lukewarm water. Add water and stir vigorously until you obtain clear, watery solution without any residue. The amount of suds, incidentally, has no bearing on the effectiveness of this mixture.

Apply this solution directly on the stain with a medicine dropper. Using a rotary motion, sponge the stained area with a clean, white unstarched cloth, beginning at the outer edge and working in. Try to keep inside stained area at all times. Finally, with another cloth dampened in clean, lukewarm water, sponge area again several times.

In working on rug stains, always remember not to brush or rub stained area vigorously as you may damage surface. If a stain will respond at all to treatment, it will respond readily without harsh rubbing.

DEAR ANNE:

I would very much appreciate it if you could tell me what I could do about a bed which creaks and groans. It is only 1½ years old.

A Daily Reader, Harrisonburg, Va.

To take the squeaking out of the wooden bedstead, melt some paraffin and pour a little of the liquid into the joints. As paraffin is inflammable, it should be melted over hot water, not over a flame. In hardening, the paraffin will act as a lubricant and help silence the creaks and groans. If the bedstead is very loose in the joints, you may have to have it tightened to cure its noisiness.

DEAR ANNE:

I have a piece of what is called water-bleached wood, cypress, I think, from a South Carolina swamp. I am anxious to mount it as a decorative piece for my living room and would like to know whether it is necessary to treat it with any sort of preservative before I do. I would also like to know whether waxing would help or hurt its natural luster.

Alice R. Shaw, 3319 Q st. nw.

Since unfinished woods dry out and eventually crack, especially in a heated room, I think it would be a good idea to use a preservative. Wax should increase rather than diminish the luster, and I believe will darken it less than linseed oil, if you're interested in that point.

Be sure surface is fully dry when you start waxing. Make first coat fairly thick, rubbing it well into the pores of the wood with a circular motion. Let it stand until semi-hard, then polish with cloth until all traces of wax are rubbed in and the surface is hard and smooth. Rub this time with the grain of the wood. At least three coats of wax and a good deal of rubbing will be necessary to get a good luster.

DEAR ANNE:

You had two very delicious sounding recipes in today's paper made with chestnut meal. Is there any shop in Washington that has this meal for sale?

Mrs. Isaac E. Silver,
Chastleton Hotel.

Chestnut meal (also called chestnut flour) is available in at least one local shop carrying imported groceries. It's located on Irving st., can be reached by telephoning Decatur 6717.

Anne answers questions through her column only. Address letters to "Anne," Room 408, The Washington Post, Washington 4, D. C. Names and addresses of questioners will be used, unless specifically requested otherwise.

Two Handicraft Stars to Shine

Two well known handicrafters will be here today to open showings of their work.

They are John Butler, Pennsylvania ceramist, and Caroline Rosene, California silversmith. Mr. Butler and his associates make highly fired stoneware, while Miss Rosene creates handwrought jewelry and flatware that have won prizes in several art galleries. Both artists will be at Ursell's, 3243 Q st. nw., from 3 to 6 p. m. today and the public is cordially invited to meet them.

FORTUNA, INC.
Luggage & Fine Leatherware
7206 Wisc. Ave. OL. 5668
IN BETHESDA

Make Your Own

T4641
SIZES 11—17

By Anne Adams

Magic wardrobe-stretcher has new lumber-jacket top; buttons down for easy ironing!

Pattern T4641 in Jr. Miss sizes 11, 13, 15, 17. Size 13 sunfrock and jacket, 4⅞ yds. 35-in.

Send 30 cents in coins for the special handling of this de luxe pattern to Anne Adams, care of The Washington Post, 131 Pattern Dept., 243 West 17th St., New York 11, N. Y. Print plainly name, address with zone, size and style number.

SUNDAY BREAKFAST

Fresh Raspberries and Cream
Bran Waffles
Honey or Maple Syrup
Beverage

BRAN WAFFLES

INGREDIENTS: 1½ cups sifted all-purpose flour, 4 teaspoons baking powder, 1 teaspoon salt, 2 tablespoons sugar, 2 eggs (separated), 1½ cups milk, ¾ cup bran, ½ cup butter or margarine (melted).

METHOD: Sift flour, baking powder, salt and sugar together. Beat yolks well, add milk and beat to combine; stir in bran and let soak for 5 minutes or so. Add dry ingredients and stir only until moistened; stir in melted butter or margarine. Fold in stiffly beaten egg whites. Bake in hot waffle iron.

Homemakers Plan Picnic

The members of the Mount Vernon Homemakers section of the Virginia Home Economics Association will entertain their families at a picnic in the Glen Carlyn Park in Arlington on June 14 at 6:30 p. m. Cochairmen for the gathering, which will be the last this season, are Mrs. J. Warren Mather and Mrs. Gilbert Anderson.

Summer Dance June 23

The annual summer dance of the Ki-Wives of Bethesda is being held June 23 at the Bethesday Country Club, the proceeds of which are for underprivileged children in the county. Tickets are available through Mrs. Fred Harting, OLiver 4715.

Ladies' Hats
CLEANED or RETRIMMED
Hat Trimmings
• FLOWERS • FEATHERS • RIBBONS
• Straw Braids & Veilings Sold by the Yard
HAT FRAMES & MILLINERY SUPPLIES
UNTRIMMED HATS IN ALL STYLES & COLORS
New Hats to order designed by Experienced Milliners
HOURS: 9:30-5:45 OUR 39th Year
LADIES' CAPITAL **HAT SHOP**
508 11th St. N.W. NA. 8322

Attention newlyweds
Channel
. . . a particular amount of your earnings now at this early stage of your married life into a Savings Account at National Permanent. Accumulate for the down payment on your future home.
• SERVING WASHINGTON, nearby MARYLAND and VIRGINIA
National Permanent
Building Association
UNDER SUPERVISION OF UNITED STATES TREASURY
719 10th St. N.W. NA. 0254

Old Club Teahouse
(Once George Washington's Club)
GREATER WASHINGTON'S FAMOUS FAMILY RESTAURANT
DELICIOUS STEAK, CHICKEN, HAM, TURKEY, ROAST BEEF, SEAFOOD DINNERS & LUNCHES
Never Expensive
A trip to Washington's Old Club is a "must" for Capital Visitors.
Open Daily & Sunday, 12 to 8:30
555 S. Washington St., Alexandria
On Mt. Vern. Mem. Hwy. (AL. 4555)
Receptions, Banquets, Family Parties
"Laura Lee Invites You"

THE FIREPLACE SHOP ..... SINCE 1873
Fireplace Equipment
REPAIRING and REFINISHING
Your fireplace is the center of your family life, the "show window" of your living room! Make sure that its fixtures are in perfect repair. Since 1873, our craftsmen have been skilled at refinishing and repairing fireplace equipment; our prices are consistently reasonable.
Ask for estimate on repairing and relacquering or replacement of lost or broken parts.
See Our Complete Line of Fireplace Equipment!
Call DIstrict 5363 For Pick-Up Service
D. L. **BROMWELL**
MAKING HOMES BRIGHTER SINCE 1873
710-12TH ST., N.W., Just Above G

Special Purchase...TRAVEL COAT

in lightweight wool, **49.95**

Soft grey worsted, lined in Chinese red . . . Designed with the new softly rounded shoulder and beautifully flowing lines that are so fashionably flattering . . . that slip so easily over suits as well as dresses, Here's a coat that may be worn belted or unbelted according to your mood.

Beautiful Coats, Third Floor and at Spring Valley.

Julius Garfinckel & Co.

F Street *at* Fourteenth • Massachusetts Avenue at 49th

PAY A LITTLE, GET A LOT... THAT'S YOUR *PLUS* AT BECK!

Beck has everything for every-wear in casuals

a. 2.99
b.
d. 2.99
e. 2.99

2.99 other styles **1.99** to **3.99**

This is the time to choose for all summer! Marvelous variety! Complete selection now on display at Beck's Casual Bar!

a. White or black leather
b. White or black suede
c. White or golden wheat leather
d. Confetti-multi on a cork wedge

TO ORDER BY MAIL USE COUPON, OR PHONE

Nearby Stores—Baltimore, Richmond.. 4050 South 28th St., Arlington (Shirlington Shopping Center) (Open Thurs. and Fri. Evenings)

Always Shop **Beck**
fifth avenue shoes

Send check or money order and we'll pay the postage!
A. S. BECK, 1315 F Street N.W.
Please send me_____pairs of Beck CASUALS

Style	Pm.	Color	Sizes 4 to 9	Widths B & M

Name_____
Address_____
City_____ Zone____ State_____
Check ☐ Money Order ☐ I pay postage on C. O. D. ☐ 1-18

Finnegan

MRS. J. BENTON WEBB gets a preview of the trombone solo that 11-year-old Walter Smith of the Washington Boys' Club Concert Band will play at the lawn concert to be given at the Webb home this afternoon at 3 p. m. The concert by the Boys' Club Band is being sponsored by the Washington Opti-Mrs. Club in cooperation with the Washington Optimist Club

Opti-Mrs. Club Sponsoring Boys' Club Concert Today

THE Opti-Mrs. Club of Washington in cooperation with the Wash- Washington Optimist Club is sponsoring the concert of the Washington Boys' Club Concert Band today at 3 p. m. at the home of Mr. and Mrs. J. Benton Webb, 9215 Bradley blvd., Bethesda, Md.

Members and officers of the National Capital Optimist Club and the newly formed Northeast Optimist Club and their wives have been invited to the lawn fete. The Washington Boys' Club board of trustees will also be on hand. Washington Optimist Club, the

Mrs. Sylvia Hellikson, wife of the Washington Optimist Club president, is chairman of the event and will be assisted by a reception committee including Mrs. Louis C. Carl, Mrs. William Wiley Chase, Mrs. Paul Easby-Smith, Mrs. Charles M. Fyfe, Mrs. James T. Gardella, Mrs. George W. Gates, Mrs. R. J. A. Kaemmerer, Mrs. William Kline, Opti-Mrs. president Mrs. Winfield Martindell; Mrs. Earnest Paland, Mrs. J. Benton Webb and Mrs. W. H. Whittlesey.

The Opti-Mrs. Club of Washington and the Optimists yearly support many of the activities of the Washington Boys' Club, including the band. The band, recognized as one of the finest of its kind in the East, is being sent to the Optimist International convention at Atlantic City, June 23, by the Opti-Mrs. Club.

Eleven-year-old Walter Smith will play a solo on his trombone at the concert today at the Webb home. The Washington Boys' Club Concert Band is conducted by Andre G. Bodnar, one-time first clarinetist of the United States Marine Band.

Benefit for Heart Fund

The Doris W. Jones School of the Dance will hold a recital for the benefit of The Heart Fund. The recital will be held at 10 a. m. June 17 in the Howard Theater.

Harris & Ewing

MRS. JOHN FRANKLIN HILL is the former Lieut. (j.g.) Dolores May Schwartz, a flight nurse in the United States Navy. She is the daughter of Mrs. Steltha May Schwartz of York, Pa., and Lieutenant Hill (j.g.) is the son of Mr. and Mrs. Joseph W. Hill of Omaha, Nebr. The military wedding took place yesterday in the station chapel of the United States Naval Air Station at Patuxent River, Md., Comdr. Hansel Towers, USN, officating. Following a wedding trip to the Southern States and the Midwest, the couple will reside in Washington. Lieutenant Hill, a graduate of the United States Naval Academy, will report to the Naval Intelligence School in Washington on return from his leave.

THRILLING . . . will be your first

adventure with a
NEW HAIR COLORING

A new kind of beauty for your hair is available for the woman who makes beauty her business!

Our expert colorists can match your own hair coloring exactly with our tints.

We Do Corrective Hair Tinting Too

If you are not satisfied with the color of your hair, consult our experts who will strip off the old dye and recolor it to a youthful and satisfactory tone.

Consultation Without Obligation

Emile of WASHINGTON

SPECIALISTS IN HAIR TINTING AND COLOR CORRECTION FOR 43 YEARS

Authorized Harper Method Salon

1221 Connecticut Ave.	DI. 3616
528 12th Street N.W.	NA. 2028
Meridian Hill Hotel, 16th and Euclid N.W.	MI. 6685
3020 Wilson Blvd., Arlington, Va.	CH. 4337
8563 Georgia Ave., Silver Spring, Md.	SH. 5777

Lifetime FURNITURE

(A)

Mayer has all **three . . .**

comfort . . . style . . . quality
and at **sensible prices!**

Today, comfort alone in upholstered pieces isn't enough . . . Style, smartness and quality are musts as well . . . Quality, of course, is a Mayer tradition. All three . . . comfort . . . style . . . quality are found in all Mayer upholstered pieces. Illustrated are a few examples from our large displays . . . all from top-flight upholsterers—Karpen, Tomlinson . . . Notice the sensible prices . . . Budget Accounts available.

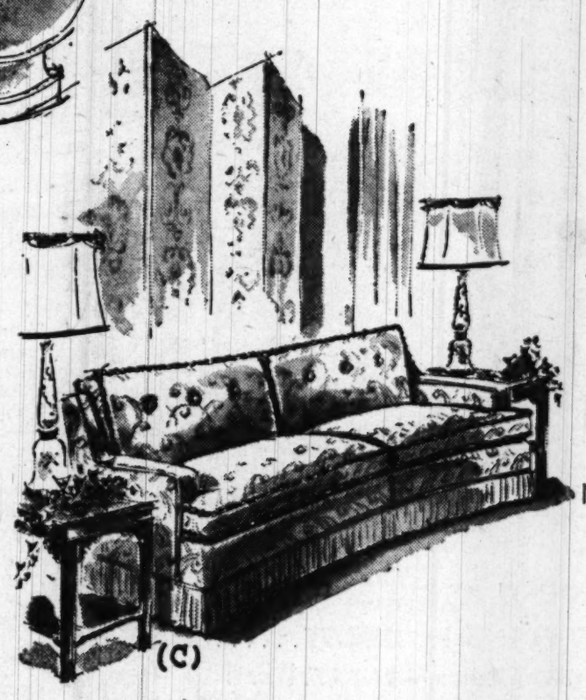

(C)

(A) Sofa in Matelasse.....289
(B) Chair with skirt.....115
(C) Down Cushion Sofa.....269
(D) Spring Down Sofa.....369
(E) Solid Mahogany Chair 99.50
(F) Spring Down Chair.....179

All Available in a Selection of Exciting New Fabrics

Mayer & Co.

SEVENTH STREET (57th YEAR) BETWEEN D AND E

Courtesy Parking Rear of Store

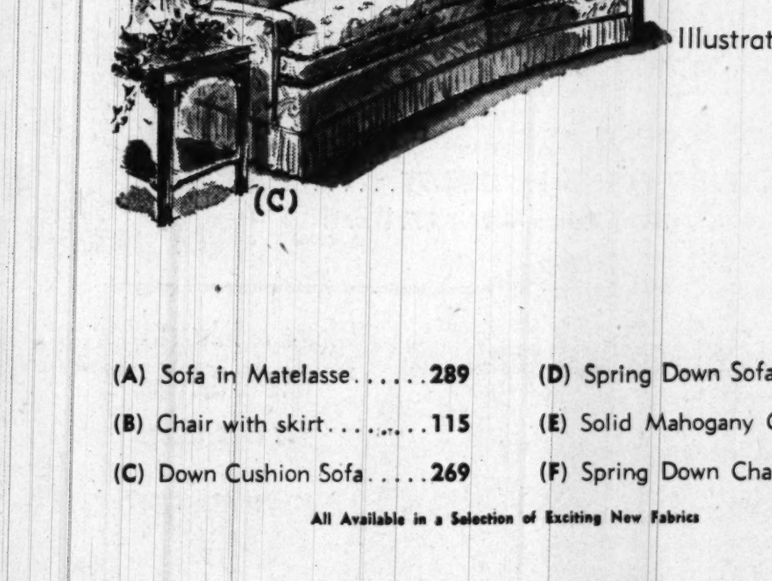

(E)

(F)

(D)

MRS. THOMAS P. HAGAN is the former Miss Mary Ann Callahan, daughter of Mr. and Mrs. Francis P. Callahan of Philadelphia. The bridegroom is the son of Mr. and Mrs. Peter J. Hagan of Forestville, Md. The wedding took place yesterday at Our Lady of Lourdes Roman Catholic Church in Philadelphia, Pa.

Southall

MRS. ELLIS YOCKELSON is the former Miss Sally Beatrice Witt, daughter of Mr. and Mrs. Harry Witt. The bridegroom is the son of Mr. and Mrs. Morris Yockelson. The wedding took place yesterday in the Cairo Hotel, Rabbi Simon Bernstein officiating. The couple will live in New York City, following a wedding trip in the Adirondacks.

Southall

MRS ROBERT R. McCARTHY is the former Miss Helen Lorraine Volpe, daughter of Mr. and Mrs. Michael Volpe of Takoma Park, Md. Her husband is the son of Mrs. Ella T. McCarthy of Silver Spring, Md. and the late Edward McCarthy. The nuptial mass took place yesterday in St. Aloysius Church.

Brooks

MRS. WALTER BRAXTON GODBEY, Jr. is the former Miss Jeanne Barbara Smith, daughter of Mrs. Anna P. Smith. The bridegroom is the son of Mr. and Mrs. Walter Braxton Godbey of Portsmouth, Va. The wedding took place yesterday in St. Matthew's Cathedral, the Rev. William J. Awalt officiating.

Harris & Ewing

MRS. FREDERICK JOHN FUCHS is the former Miss Margaret Lucille Briley, daughter of Mrs. Arthur Lee Briley of Hyattsville, Md., and the late Mr. Briley. The bridegroom is the son of Mr. and Mrs. John George Fuchs of Baltimore, Md. The wedding took place yesterday at St. Jerome's Church in Hyattsville.

Harris & Ewing

MRS. EDGAR L. HARKLEROAD of Bethesda, Md., is the former Miss Margaret Ferebee, daughter of Mr. and Mrs. David W. Ferebee of Ernul, N. C. The bridegroom is the son of Mrs. Fannie Rhea Harkleroad of Tulsa, Okla. The wedding took place yesterday in the Macedonia Baptist Church in Ernul.

Hessler

MRS. JOSEPH NICHOLAS ANTOSCA is the former Miss Phyllis Rose Lozupone, daughter of Mr. and Mrs. Joseph Lozupone of Washington and Atlantic City, N. J. The bridegroom is the son of Mr. and Mrs. Nicholas Antosca of Atlantic City. The wedding took place yesterday in the Holy Rosary Church.

Hessler

MRS. RICHARD MACDONOUGH FRANK is the former Miss Jane Margaret Ramsdell, daughter of Mr. and Mrs. Hobart Henry Ramsdell. The bridegroom is the son of Dr. and Mrs. L. Wallace Frank of Louisville, Ky. The wedding took place yesterday in St. Ann's Church. Mrs. Robert Stout was matron of honor for her sister.

Miss Duffy Engaged To Lieutenant Geer

Mrs. Lawrence James Duffy of Alexandria announces the engagement of her daughter, Ruth Anne, to Lieut. Norman Fred Geer (j. g.) USN, son of Mr. and Mrs. Fred Geer of Adrian, Mich.

Miss Duffy was graduated from Duke University and did graduate work at Radcliffe College. Lieutenant Geer attended the University of Michigan before entering the United States Naval Academy. He served aboard the U. S. S. Tarawa for three years before his assignment to the graduate school of Massachusetts Institute of Technology for a three-year course in Marine Engineering and Naval Architecture.

Perfect neutral...
Genuine Ecuadorian
Panama

PRINCESSE 16.95
PLAZA 14.95 also medium heel

From a comprehensive collection of twenty-four shoe styles... and a wide range of matching accessories

Send for panama folder. Mail Orders. No C.O.D's.

J&J SLATER NEW YORK
1511 Connecticut Ave., Washington
New York Greenwich East Orange Poughkeepsie Garden City Palm Beach

Call NA. 4200, ask for Circulation and order
The Washington Post guaranteed home delivery

THE HECHT CO.
Washington & Silver Spring

GET BOTH FOR ONE MONEY-SAVING PRICE!

Crib and Mattress

BOTH FOR 29.99

Get your crib and mattress at the same time and save! You get a full size hardwood crib plus an innerspring mattress for only 29.99! Wax birch or maple finish hardwood, 2 drop-sides.

The Hecht Co., 2nd Floor, Washington and Silver Spring

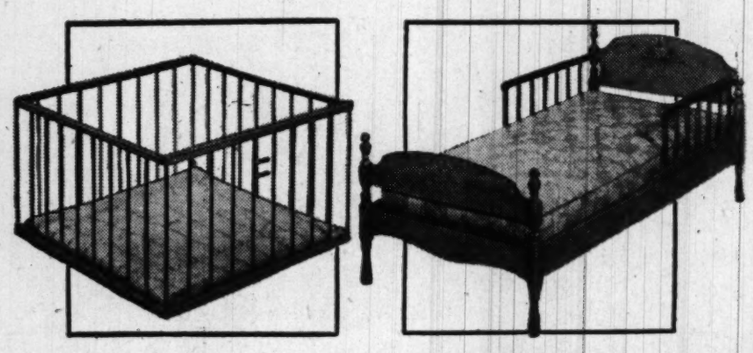

PLAY YARD & PAD
Folding play yard, natural wood with wood floor on casters. Plus plastic-covered Kantwet pad.
Both for 11.99

YOUTH BED & MATTRESS
Maple-finish hardwood bed with side guards. Plus water-repellent innerspring mattress.
Both for 39.99

The Hecht Co., 2nd Floor, Washington and Silver Spring

Ross You Can Own or Give

America's Finest SILVERPLATE On Easy Ross Credit Terms

Pay Only the Nationally Advertised Price! No Interest or Carrying Charge!

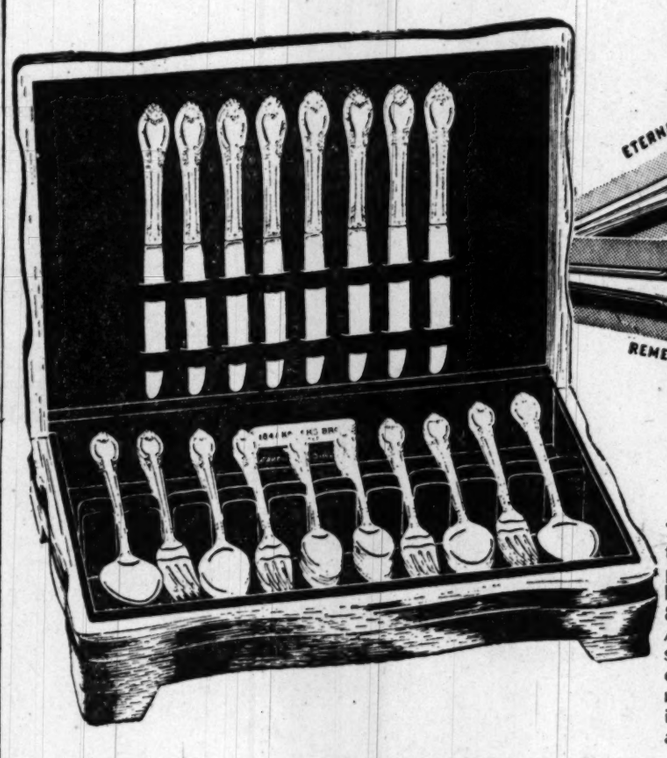

1847 ROGERS BROS.
34 Pc. Service for 8 in Non-Tarnish Chest
New Price Increase Effective July 1—Buy Now and Save!

Your choice of the 4 beautiful patterns, shown at this new, low thrift price! Service includes 8 dinner knives, 8 dinner forks, 8 teaspoons, 8 soup spoons, and 2 table spoons. All 34 pieces complete in a handsome non-tarnish chest. Only $1 down and $1 a week at Ross, with no interest or carrying charge. Stop in Monday and open an account at any one of the 4 Ross Jewelry stores.

$49.50

1847 ROGERS BROS. 52-PIECE SERVICE FOR 8 IN CHEST..... $68.50
$1.25 Down—$1.25 A Week

$1 DOWN-$1 A WEEK No Interest or Carrying Charge

Holmes & Edwards 52-Pc. Service for 8 in Chest
$68.50

Price advances on July 1. Buy now and save! Patterns from left to right: "Lovely Lady"—"Danish Princess"—"Spring Garden" and "Youth." Use your credif.

Community 38 pc. Service for 6 in Chest
$51

Sheer artistry of design, perfection of workmanship, PLUS the bonus protection of solid silver at table-touch points. Patterns from left to right: "Lady Hamilton"—"Coronation"—"Milady"—Morning Star". Open an account!

No Federal Tax, but all prices plus D. C. Sales Tax.

4 Stores to Serve You
The ROSS Co. Jewelers

702 7th Street N.W.
811 H Street N.E.
Open Monday, Friday and Saturday 'til 9 P.M.

1331 F Street N.W.
Open Thursdays 'til 8:30 P.M.
1243 Good Hope Rd. S.E.
Open Fridays 'til 9 P.M.

MAIL YOUR ORDER—CLIP THIS COUPON
THE ROSS CO., Jewelers
Please send me the.....Silverplate service for $.....advertised in The Post, June 11. I enclose....down payment and agree to pay....a week.
NAME .....
ADDRESS .....
CITY ..... ZONE ..... STATE.....
☐ Charge to my acct. ☐ Open an acct. for me *
*Where employed .....
*Accounts other stores.....

THE HECHT CO. SILVER SPRING OPEN MONDAY 12:30 TO 9:30 P. M. WASHINGTON STORE HOURS 9:30 A. M. TO 6 P. M.

Which eyes are yours?

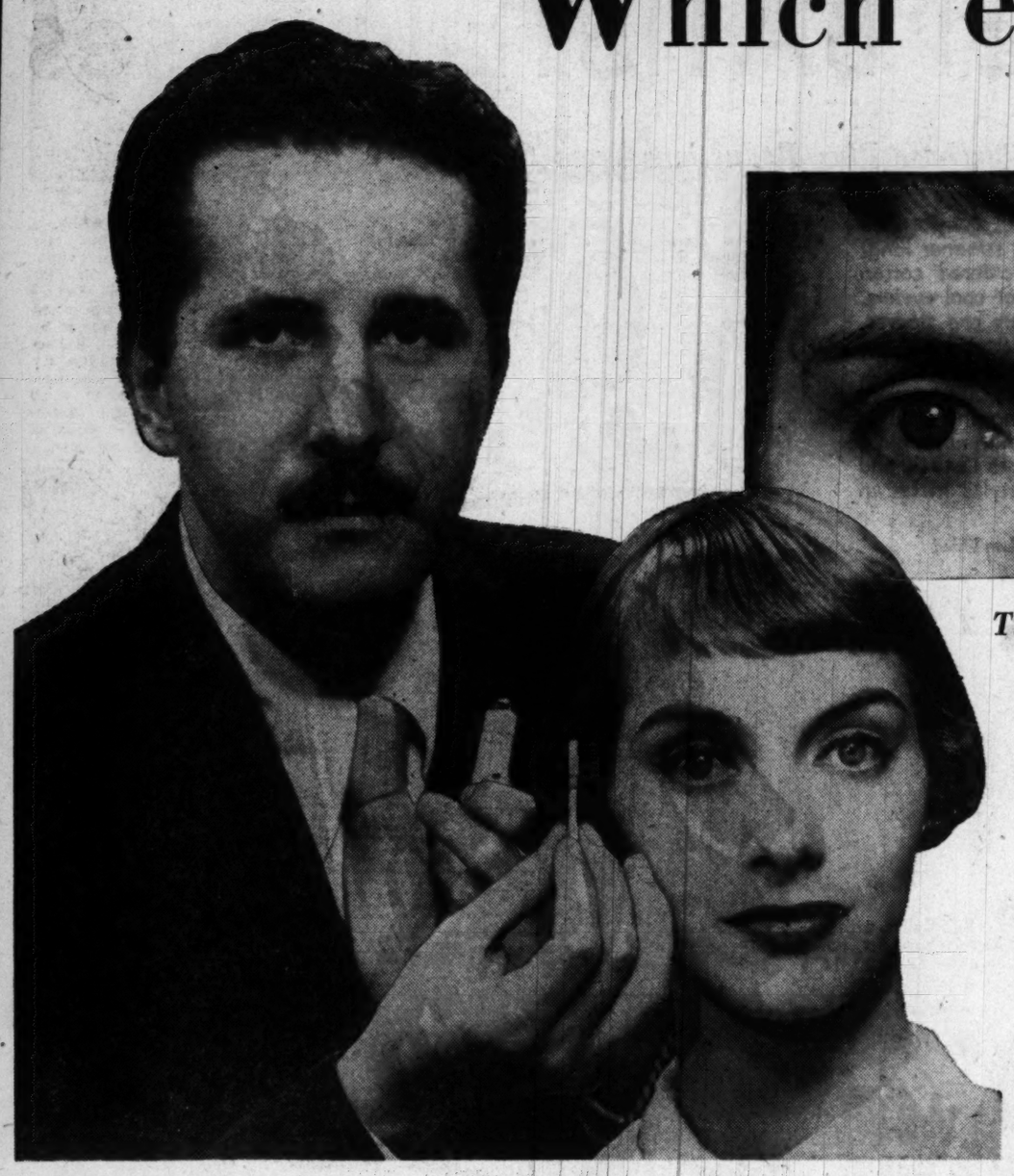

These? . . . tired-looking eyes, dull, inexpressive, entirely without glamour.

or These? . . . beautiful, young eyes with the new Hue Slant by Helena Rubinstein.

For sparkling, youthful eyes try Helena Rubinstein's new Hue Slant

ROD BARRON, Helena Rubinstein's Eye Make-Up Artist, will be in our Washington Store Cosmetics Department all this week to give you the new Hue Slant on eye make-up! . . . to demonstrate the eye make-up technique of the new Hue Slant exactly as it is done in Helena Rubinstein's New York salon! . . . to select the cosmetic shades that flatter your eyes, diagnose your skin, give you a fascinating chart which shows you how to acquire the new Hue Slant at home!

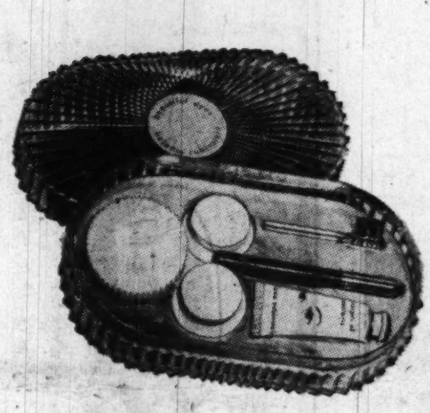

Fashion focuses on the eyes . . . larger and longer to balance your short coiffure. Now women are learning to use eye make-up, just as they once learned to use lipstick! With an eye to beauty, Helena Rubinstein has created her Beautiful Eyes Kit of aids to star your eyes with glamour! For blue, green, gray, brown or hazel eyes . . . to give them the new Hue Slant . . . Luminous Eye Shadow (in 2 shades to blend artfully!), Waterproof Mascara, Eye Crayon and Eye Cream Special . . . all for only,

2.50 plus tax

Cosmetics, Street Floor, Washington and Silver Spring

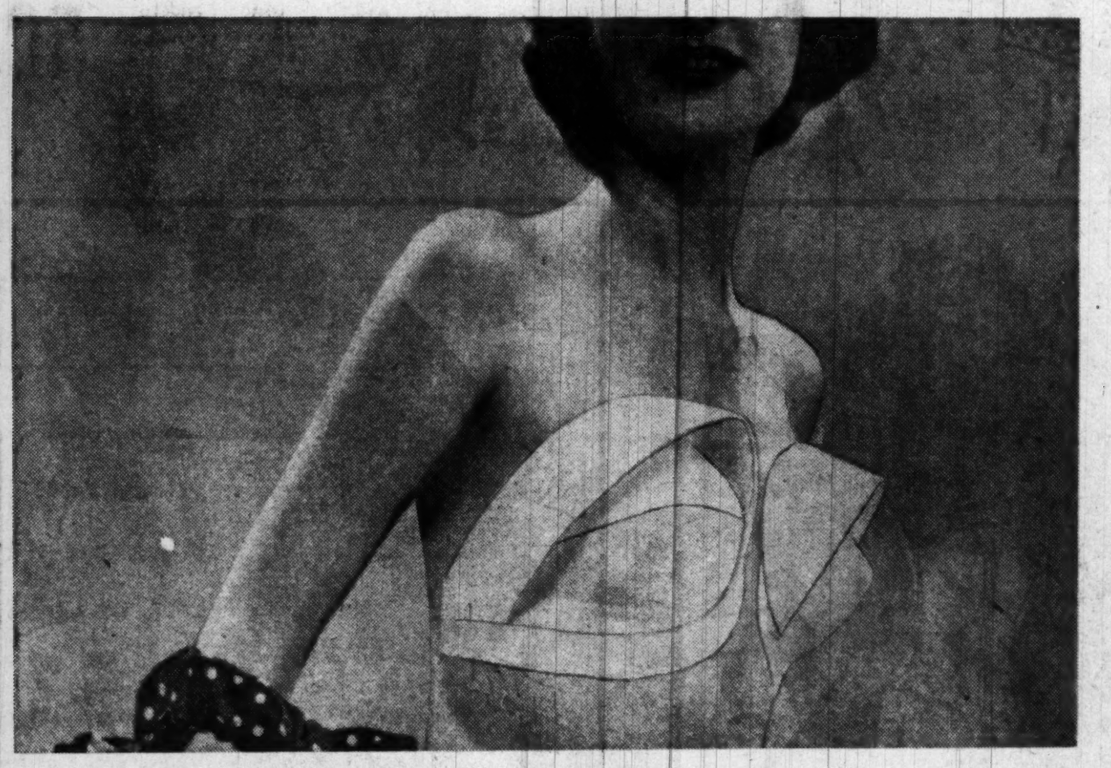

POSEES **THE SUN BRA THAT CLINGS LIKE MAGIC**

—Let's you tan evenly, too, with nary a strap-mark!

Wear 'em with shorts . . . with slacks . . . with bathing trunks . . . they act as halter and bra in one. You'll have perfect uplift, thanks to the exclusive Poseetape that's as gentle to your skin as experts can make it. Scientifically made by Procap, Poseetape goes on in minutes, gives you perfect security, and lasts many wearings before it needs replacing. A and B cups. In navy, white or orange waffle pique. **4.95**

Miss Cecile Obie, Posee Consultant, will be in our Washington Store Monday through Thursday . . . at Silver Spring Friday and Saturday . . . to tell you more about Posees.

Bras, Third Floor, Washington; Second Floor, Silver Spring

ROUX **COLOR BLENDER TREATMENTS**

your hair color . . . brighter, lovelier this shampoo way!

Your hair can be radiant and colorful—so easily, so quickly. For these lovely color-shampoo treatments take barely minutes more than an ordinary shampoo. Yet in that brief time they beautify every visible strand of your hair. Your natural shade is brightened and enriched. Faded or streaked patches are evened out. And any existing gray is blended-in to your new colorful look. Of course, our operators observe Roux's "Caution: use only as directed on label," so come in for this natural-looking hair color that won't wash out! Call NAtional 5100 for appointment.

Beauty Salon, Fifth Floor, Washington; Second Floor, Silver Spring

THE HECHT CO.

WASHINGTON AND SILVER SPRING

Cool... Cool... Cool...

Hessler Studios

MRS. ROBERT DIMOND is the former Miss Patricia Ann Michael, daughter of Spencer B. Michael of this city. The bridegroom is the son of William T. Dimond of Pittsburgh, Pa. The wedding took place yesterday in Saint Ann's Church, the Rev. Vincent P. Cieri officiating. Following a honeymoon in the Pocono Mountains the newlyweds will live in Virginia

Zweig

MRS. JOSEPH J. SULLIVAN, jr. is the former Miss Grace V. Ellington, daughter of R. A. Ellington, sr. and the late Mrs. Ellington. The bridegroom is the son of Mr. and Mrs. J. J. Sullivan, sr. of this city. The wedding took place yeserday in the Wallace Memorial United Presbyterian Church, the Rev. D. C. Irwin officiating. The newlyweds will make their home here

Harris & Ewing

MRS. JOHN DONOVAN GAUTIER, the former Miss Harriet Lerry Crawford, was married yesterday at the Church of the Epiphany. She is the daughter of Mr. and Mrs. James Hume Crawford of Washington, and the bridegroom is the son of Representative Hermes F. Gautier of the Mississippi State Legislature and Mrs. Gautier of Gautier, Miss.

Harris & Ewing

MRS. JOHN J. RITTUE is the former Miss Ruth Cox, daughter of Mr. and Mrs. Donald M. Cox of Washington. Her husband is the son of Mr. and Mrs. Morgan Rittue, also of this city. The wedding took place yesterday in the Holy Trinity Catholic Church, the Rev. Hugh McCarron officiating. After a wedding trip to Virgina Beach, the newlyweds will live in Glenmont, Md.

Kasofsky

MRS. JOHN A. CARROLL is the former Miss Elizabeth Baker, daughter of Mr. and Mrs. Roscoe R. Baker. The bridegroom is the son of Mrs. Stephanie Carroll and the late John A. Carroll of Chicago. The wedding took place yesterday at the Nativity Church. Following the reception at the Hotel 2400, the couple left for a New York wedding trip. They plan to reside in Mexico City during the summer

MRS CHARLES TAYLOR DOUGLAS, JR. is the former Miss Dorothy Inez Maley, daughter of Mrs. Emily Veronica Maley. The bridegroom is the son of Mr. and Mrs. Charles Taylor Douglas. The wedding took place yesterday in the Shrine of the Sacred Heart. The Vice Chancellor of the Diocese of Camden, N. J., Martin J. Killeen, a cousin of the bride, officiated at the ceremony. Following a wedding trip to Myrtle Beach, S. C., the couple will live in Alexandria

DRINK MILK FOR GOODNESS SAKE!
QUALITY COMES FIRST
Farm Fresh Every Day, Keep Well The Milky Way

The MARYLAND and VIRGINIA MILK PRODUCERS ASSOCIATION

GO!
THIS SUMMER

Yes, go somewhere this summer! And wherever you go . . . wherever you plan to spend your vacation make it a happy one! Let our talented hairdressers help you keep your worries down with a carefree hairdo, your summertime hairdo. Keep it "set" all summer long with one of our fine, lasting permanent waves.

BUDGET WAVE 3.50

STYLED HAIR CUT $1

NEISNER'S
12th & G Sts., N.W.

APPOINTMENT NOT ALWAYS NEEDED
Beauty Salon Downstairs Telephone STerling 3906
Air Conditioned

Mothers!

VACATION SEWING CLASSES

A complete course of eight 2-hour lessons in Home Dressmaking for only $8.00

- For girls 10 to 17 years old!
- Ample individual instruction!
- Each makes a complete dress!
- Limited classes now forming!

Call Your Nearest Singer Sewing Center Today!

"Your Key to Satisfaction"

11 SINGER SEWING CENTERS
LIBERAL TRADE-IN ALLOWANCES & BUDGET TERMS

WASHINGTON, D. C.
3421 Conn. Ave. N.W. ..... EM. 4244
1340 G St. N.W. ..... NA. 0184
6111 Georgia Ave. N.W. ..... GE. 6111
3107 M St. N.W. ..... MI. 6677
3919 Minn. Ave. N.E. ..... LU. 4-0131
609 7th St. N.W. ..... RE. 7200

VIRGINIA
ALEXANDRIA
702 King St. ..... AL. 5615

ARLINGTON
Shirlington Shopping Center
3107 Wilson Blvd. ..... OX. 3600

MARYLAND
BETHESDA
7015 Wisconsin Ave. ..... OL. 7015

SILVER SPRING
8417 Georgia ..... SH. 8844

PROMenade IN STYLE
Formal Attire
FOR SALE OR HIRE
Men, Women, Children

TUXEDOS, White Formals, Full Dress Cutaways, Ladies' Evening Gowns and Wraps. Complete accessories. Special rate to groups.
Open Eves. 'til 6:30
Thurs. 'til 9, Sat. 'til 7
LONG'S
731 7th ST. N.W.
Call District 0265

SALE! $7.95 Cool and Washable
EYELET BATISTE Dresses

A Special Purchase Plus Reductions from Stock

There's nothing quite as comfortable on a day in June (or all summer long) as these prettily embroidered cotton batistes with hundreds of cool eyelets. They're styled with short cap sleeves, are offered in many flattering styles, have generous hems and soft belts. And best of all, you save $2.00 on every one you purchase during this sale at Kann's! Styles sketched, in navy, pink, aqua, maize or blue. Sizes 12 to 20 and 14½ to 22½. Other styles in brown and green.

$5.95

Mail and Phone Orders Filled

Kann's Daytime Dresses
Second Floor

Roll Collar, with buttons to waist, flared skirt. 14 to 20, 14½ to 22½ . . . $5.95

Coat Style, mandarin neckline, buttons to hem, flared skirt. 12 to 18. $5.95

Large Spread Collar, buttons ¾ down front, flared skirt. 14 to 20 and 16½ to 22½ $5.95

$8.95 "Society Girl" NYLON CORSELETTES
$6.95

Such a pleasant way to spend a comfortable summer! This is one of our "best sellers", fashioned of sheer nylon taffeta. The princess style bust section has a lovely lace top. Concealed boning (very light) front and back for figure persuasion. Talon closing. Sizes 34 to 40.

Corsets—Second Floor

"Regal" Seersucker Shortie PAJAMAS
$1.99

The minimum of dream decor for cool summer sleeping. Midriff style with eyelet embroidery trimming the neckline, pocket and shoulder ruffles. Boxer style pants with elasticized waistline, fully cut for comfort. Cotton seersucker in attractive blue or maize checks. Sizes 32 and 38.

Mail and Phone Orders Filled

Lingerie—Second Floor

Kann's "The Avenue" 7th, 8th and D Sts. N.W.

COMPLETELY AIR-COOLED

Call NA. 4200, ask for Circulation and order
The Washington Post guaranteed home delivery

Kann's Home APPLIANCES and TELEVISION

"The Avenue"
7th, 8th and D Sts. N.W.

Famous Names Brought to You at Outstanding Savings

Completely Air Cooled!

Summer SPECIAL!

"EASY" SPINDRIER WASHERS

$179.95 *With Your Old Washer*

Save time, save money, save water! While your clothes are washing sparkling clean in one tub, another load is rinsing and spin drying in the other tub! Features new handy swing faucets, easy-to-use power flush-rinse. Modern chrome highlight styling. Many other wonderful features!

ONLY $18 DOWN

Balance in convenient monthly payments, which includes a small carrying charge.

SAVE $60 ON THIS 1949

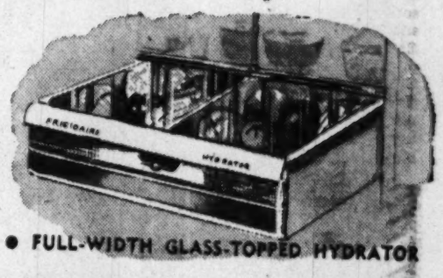

• FULL-WIDTH GLASS-TOPPED HYDRATOR

8.9 CU. FT. PORCELAIN FRIGIDAIRE

Has 8.9 cubic feet of storage space, yet takes little more kitchen space than previous "7's." Freezer is full 1.4 cubic feet. Roomy Full Width Hydrator, Basket-Drawer . . . all the wonderful de luxe features. Powered by the Meter-Miser. All porcelain inside and outside . . . Lifetime Porcelain exterior. Limited quantities.

was $359.75

$299.75

PAY AS LITTLE AS $30 DOWN

Balance in convenient monthly payments, which includes a small carrying charge.

Beat The Heat With A Philco

Air Conditioner

$289.50

Cools the air! Dehumidifies! Circulates and filters the air up to 200 cu. ft. per minute. It's easily installed, no plumbing necessary, standard house current used. Fits any window from 27-inch to 48-inch wide. Normal installation $30.00.

PAY AS LITTLE AS $29 DOWN

Balance in convenient monthly payments, which includes a small carrying charge.

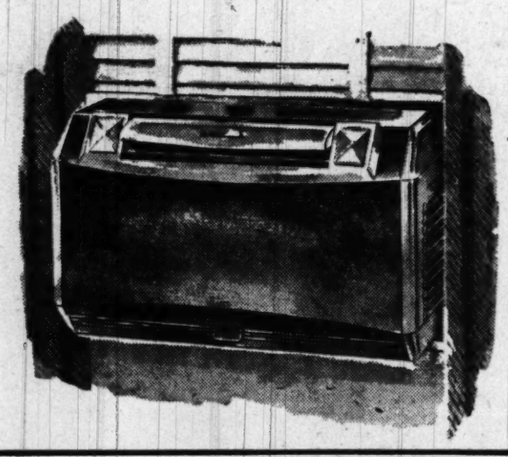

TRY IT IN YOUR HOME
without charge or obligation
PHONE DI. 7200

$100.00 TRADE-IN ALLOWANCE TO OWNERS OF 7" and 10" TV SETS

Admiral 19" TV

Admiral 19" Television Console

You don't need a big room . . . you don't have to sit 'way back to enjoy big picture television. Now, with Admiral's new 19" Filteray tube, you can sit as close as you please, as close as 3 feet, and enjoy clear, sharp, glare-free pictures. No room is too small! Admiral's revolutionary new super-powered chassis brings in pictures, over 200 square inches big, so bright they can be viewed in broad daylight. Easy to tune as a radio. Built-in directional Roto-Scope antenna. Nothing else to buy.

Regular Price $495
Less $100
For Your Old Set
YOU PAY ONLY $395

$495

PAY ONLY $40 DOWN

Balance in convenient monthly payments, which includes a small carrying charge

Air Cooled!

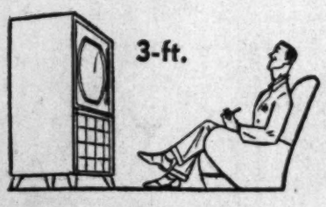

Big Picture Television That's Clear CLOSE-UP or 20-Feet Away . . . With The New 'Filteray' Tube.

Kann's
"The Avenue"
7th, 8th and D Sts. N.W.

APPLIANCE STORE, 8th and D Sts. N.W.

Southall

MRS. GEORGE A. KELSER, JR. is the former Miss Audrey Marie Connor, daughter of Dr. and Mrs. J. A. Conner of Washington. Dr. Kelser is the son of Mr. and Mrs. George A. Kelser of College Park, Md. The wedding took place yesterday at St. Paul's Catholic Church in College Park, the Rev. John F. Burns officiating. Following a wedding trip to Sea Island, Ga., the couple will live in Washington where the bride will interne at George Washington University Hospital

Haas

MRS. LUTHER POUNDS is the former Miss Julia K. Dameron, daughter of Mr. and Mrs. Lewis Henry Dameron. The bridegroom is the son of Mr. and Mrs. Newman C. Pounds of Richmond, Va. The wedding took place yesterday in the Little Church of Fort Lincoln, the Rev. Edward Emmons officiating. After a wedding trip through the South, the couple will reside in Washington

Hessler

MRS. DONALD JOSEPH TWILLMAN is the former Miss Elaine Margaret Johnson, daughter of Mr and Mrs. Claude B. Johnson. The bridegroom is the son of Mrs. Charles H. Berry of New York City. The wedding took place yesterday in St. Francis Xavier Church, the Rev. Richard J. Barron officiating. The couple will reside in Washington after a wedding trip through the South

Glogau

MRS. RALPH ALLISON SIMMONS is the former Miss Marvette Ann Boswell, daughter of Mr. and Mrs. Harry A. Boswell of Hyattsville, Md. The bridegroom is the son of Mr. and Mrs. Ralph A. Simmons of College Park, Md. The wedding took place yesterday in the St. Andrews Episcopal Church, the Rev. Jaquelin Ambler officiating and the Rev. Nathanial Acton assisting. The couple will live in Columbus, Ind.

Kasofsky

MRS. JAMES F. COOPER is the former Miss Virginia L. Dowling, daughter of Mr. and Mrs. William Dowling. Her husband is the son of Mrs. Robert M. Lide of New York City. The wedding took place yesterday in the Nativity Catholic Church, the Rev. Walter J. Norris officiating at the nuptial mass. A reception was held in the Congressional Room of the Willard Hotel following the ceremony.

Southall

MRS. ROBERT EUGENE KERSHAW is the former Miss Mary Elizabeth Snyderwine. The bride is the daughter of Mr. and Mrs. Alfred Charles Snyderwine of Washington and her husband is the son of Mr. and Mrs. L. R. Kershaw of Muskogee, Okla. The wedding took place yesterday in St. Ann's Catholic Church, the Rev. Henry D. Collins, officiating.

MRS. ROBERT E. WOOD is the former Miss Marilyn Blackstone Riley, daughter of Mr. and Mrs. Winston Riley, jr., of Chevy Chase, Md. Her husband is the son of Mr. and Mrs. Edwin C. Wood of East Orange, N. J. The wedding took place yesterday in the Fairchild Chapel, Oberlin, Ohio. Dean Thomas Graham, retired dean of the Oberlin School of Theology, officiated

Harris & Ewing

MRS. LAWRENCE J. ZIMMERMAN is the former Miss Norma C. Lautz of Alexandria. The wedding took place yesterday in St. Mary's Church in Alexandria. Given in marriage by her brother, Arthur Lautz, the bride wore a white cotton lace gown. Miss Velma C. Zimmerman attended the bride as maid of honor and Harold Holderness served the bridegroom as best man. The couple will reside in Alexandria

Finnigan

MRS. GENE DONOVAN is the former Miss Shirley Ann Hendrix, daughter of Mr. and Mrs. Arthur C. Hendrix of Washington. The bridegroom is the son of the late Mr. and Mrs. J. F. Donovan of Los Angeles, Calif. The wedding took place yesterday in St. Thomas Catholic Church in Decatur, Ill. The couple will reside in Los Angeles following a wedding trip to La Jolla, Calif.

B'nai B'rith Honor Former Lodge Leader

Mrs. Nat H. Levy, immediate past president of B'nai B'rith Women's District Grand Lodge No. 5, was honored by B'nai B'rith Women at a surprise testimonial luncheon Friday at the Woodmont Country Club.

Mrs. Levy had served for two successive years as president of the Women's District Grand Lodge No. 5 which comprises D. C., Maryland, Virginia, South Carolina, Georgia and Florida.

Mrs. Levy was presented with eight sterling silver goblets by Mrs. Theodore Shapiro, president of Argo Chapter.

Club Installations, Teas, Cocktail Parties on This Week's Calendar of Washington Area Events

SUNDAY

AMERICAN LEGION AUXILIARY, VOLUNTEER HOSPITAL WORKERS, Mount Alto Hospital, 1:30 p. m.

PHI DELTA GAMMA, BETA CHAPTER, garden of Miss Dora Shepard, 5527 MacArthur blvd., 3 p. m., meeting, tea.

MONDAY

AMERICAN LEGION AUXILIARY, VINCENT B. COSTELLO UNIT AND POST, Ward E-1, Mount Alto Hospital, 7 p. m., monthly party; KENNA-MAIN UNIT, 1210 Good Hope rd. se., 8 p. m.; WOODRIDGE UNIT, Odd Fellow's Hall, 2022 Rhode Island ave. ne., 5:30 to 7 p. m., benefit dinner; unit meeting, 2031 Rhode Island ave. ne., 8 p. m.

DAUGHTERS OF ISABELLA CIRCLE, No. 178, Washington Clubhouse, 8:15 p. m.

NAVY MOTHERS' CLUB, No. 597, 821 16th st. nw., 8 p. m.

OPTI-MRS. CLUB OF WASHINGTON, Washington Hotel, 12:30 p. m.; speaker, Mrs. Frances Hollis, executive vice president, Mary Chess, Inc.

WOMEN'S AMERICAN ORT, WASHINGTON REGION, NORTHWEST CHAPTER, Windsor Park Hotel, 12:30 p. m., luncheon, installation of officers.

REBEKAH ASSEMBLY, ESTHER LODGE, 419 7th st. nw., 8 p. m.; DEBORAH LODGE, 419 7th st. nw., 8:30 p. m.

UNIVERSITY WOMEN'S CLUB, 4 p. m., club tea honoring Princess Wan Waithayakon, wife of the Ambassador of Thailand and other ladies of the Embassy of Thailand; 5 p. m., dances of Thailand presented by children of the Embassy staff in native costume; board of directors, 7:15 p. m.

WOMEN'S NATIONAL DEMOCRATIC CLUB, 12:30 p. m., luncheon; speaker, Senator John J. Sparkman (D., Ala.).

TUESDAY

AMERICAN LEGION AUXILIARY, DEPARTMENT COMMUNITY SERVICE AND REHABILITATION COMMITTEES, Forest Glen Army Hospital, 7 p. m., games evening; LINCOLN UNIT, 3000 Connecticut ave. nw., 8 p. m.; COOLEY-McCULLOUGH UNIT, Legion Club, 8 p. m.; U. S. DEPARTMENT OF AGRICULTURE UNIT, Raleigh Hotel, 8 p. m.

ARLINGTON MEDICAL SOCIETY, WOMEN'S AUXILIARY, Washington Golf and Country Club, 12:30 p. m.

THE MINISTER of the Hashemite Kingdom of the Jordan and Mme. Hakkal, Empire Room, Hotel 2400, 5 to 7 p. m., cocktails (by invitation).

REBEKAH ASSEMBLY, SCHUYLER COLFAX LODGE, 822 20th st. nw., 8 p. m.

UNIVERSITY WOMEN'S CLUB, 12:30 p. m., luncheon, bridge, canasta.

WOMEN'S ASSOCIATION OF ALLIED BEVERAGE INDUSTRIES, Shoreham Hotel, 7 p. m., installation dinner; honor guest, Mrs. Georgia Neese Clarke; speaker, Mrs. Olive Geiger Faircloth.

WOODRIDGE BOOK CLUB, Woodridge Branch Library, 10 a. m., installation of officers.

VASSAR CLUB OF WASHINGTON, Madeira School, Greenway, Va., 6:30 p. m., picnic supper.

WEDNESDAY

AMERICAN LEGION AUXILIARY, JAMES REESE EUROPE UNIT, 1314 Vermont ave. nw., 8 p. m.; FORT STEVENS UNIT, 5824 Georgia ave. nw., 8 p. m.; DEPARTMENT OF LABOR UNIT, Legion Club, 8 p. m.; DEPARTMENT AND UNIT COLOR BEARERS (American flags only), Capitol steps, 7:30 p. m., Flag Day ceremony under auspices of Women's Relief Corps, GAR; DEPARTMENT games party, Walter Reed Hospital, 1 p. m.

KENILWORTH LADIES GUILD, Kenilworth Church, Kenilworth ave. and Ord st. ne., 12 noon, white elephant sale.

REBEKAH ASSEMBLY, BRIGHTWOOD LODGE, IOOF Home, 3233 N st. nw., 8 p. m., to entertain residents.

UNIVERSITY WOMEN'S CLUB, 6:30 p. m., dinner; speaker, Mrs. Finn Ronne, first white woman to visit the Antarctic.

ZONTA CLUB OF WASHINGTON, 1515 New Hampshire ave. nw., 12:30 p. m., luncheon; speaker, Miss Elmira Bier, assistant to the director, Phillips Gallery.

THURSDAY

ALPHA OMICRON PI, WASHINGTON ALUMNAE CHAPTER, home of Mrs. Eugene Juster, 4465 So. Four-Mile Run dr., Arlington, 8 p. m.

AMERICAN LEGION AUXILIARY, CAPITAL TRANSIT UNIT, Legion Club, 8 p. m.

LEAGUE OF REPUBLICAN WOMEN OF THE D. C., home of Mrs. Robert Low Bacon, 1801 F st. nw., 4:30 to 6:30 p. m., tea honoring new members.

REBEKAH ASSEMBLY, DORCAS LODGE, 419 7th st. nw., 8 p. m.; MOUNT PLEASANT LODGE, 419 7th st. nw., 8 p. m.

UNIVERSITY WOMEN'S CLUB, poetry group, 11 a. m.; 6:30, dinner, bridge, canasta.

FRIDAY

AMERICAN LEGION AUXILIARY, U. S. DEPARTMENT OF AGRICULTURE UNIT, Ward F-3, Mount Alto Hospital, 7 p. m.

UNIVERSITY WOMEN'S CLUB, 7:45 p. m., duplicate bridge.

WOMEN'S NATIONAL DEMOCRATIC CLUB, 1526 New Hampshire ave. nw., 4 to 6 p. m., tea honoring Mrs. India Edwards, vice chairman, Democratic National Committee.

SATURDAY

AMERICAN LEGION AUXILIARY, VOLUNTEER HOSPITAL WORKERS, Mount Alto Hospital, 1:30 p. m.; DEPARTMENT CONVENTION COMMITTEE, Fairfax Hotel, 6 p. m., benefit dinner and party; DEPARTMENT CHILD WELFARE COMMITTEE, Crippled Children's Ward, Gallinger Hospital, 2:30 p. m., party.

UNIVERSITY WOMEN'S CLUB, sketching group, 2 p. m.

Live in Silver Spring

Mr. and Mrs. Sam H. Garrett have made their home in Silver Spring, Md. They were married April 28. The bride is the former Miss Dorothy Jane Hanlon, daughter of Mr. and Mrs. William A. R. Hanlon.

Brooks

MRS. JOHN T. LYNN, JR. is the former Miss Frances E. Rice, daughter of Mr. and Mrs. Daniel G. Rice of Silver Spring, Md. The bridegroom is the son of Mr. and Mrs. John T. Lynn of Northampton, Pa. The wedding took place yesterday at Moor Park, Temple Hills, Md., the Rev. Clarence H. Corkran officiating. After a wedding trip to Maine, the couple will live in Philadelphia, where Mr. Lynn is a student at the Jefferson Medical College

Bachrach

MRS. CARL HENRY MILLS is the former Miss Isabelle Mae Weston, daughter of Mr. and Mrs. Burt Horton Weston of Silver Spring, Md. The bridegroom is the son of Mrs. Charles Joseph Wedde and the late Franklin Samuel Mills of Bath, Pa. The wedding took place yesterday in the First Baptist Church, the Rev. Edward Hughes Pruden officiating. Following a Canadian wedding trip, the couple will reside in Silver Spring, Md.

HONEYCUTT UPHOLSTERERS

Have Your

RE-UPHOLSTERING DONE

While You Are On

Your VACATION

Call Honeycutt before you leave—they'll be ready when you return!

10-Day Delivery on All Work

1954 Calvert St. N.W., 1 Block Off Connecticut Ave.

DEcatur 8371 DEcatur 8371

Michigan 4646

STAR RUG CLEANERS

RUGS

WASHED • REPAIRED • STORED

You Can't Get Better Work at Any Price

Star Plant—One of the Largest and Best Equipped in City

All Rugs Insured—Fireproof Storage

STAR CARPET WORKS

3316-3318 P STREET N.W. Michigan 4646

The Shop Scout

Pon Tello Inc.

HERE'S GOOD NEWS . . . for ladies who wear larger sizes—18, 20 or 38. While looking over the many worthwhile bargains in PON TELLO'S spring and summer DRESS CLEARANCE, the Scout discovered many attractive, well designed prints, pastels and navys. Also some jacket dresses, pure silks, etc., in the lot reduced as high as 50%. Do stop in; you'll be glad you did! PON TELLO, **2651 Conn. Ave. N.W.** Opposite Wardman Park Hotel. **CO. 0575.**

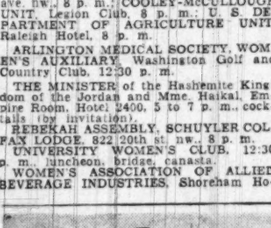

Zipper Shop

BEEN LOOKING FOR SEQUINS? . . . You can buy them at the ZIPPER SHOP, at **913 G St. N.W.** near 9th—in all colors—in a single row—1-inch width or loose. They also have a good selection of TARLATAN in white as well as colors for COSTUMES. BUTTONS, too, in every size, shape and color. ZIPPERS in all lengths, and all other necessary sewing needs. As a matter of fact—the gal who sews—always goes—to the ZIPPER SHOP for her supplies. **DI. 6439.**

Standard Upholstery Co.

GLAZED CHINTZ — BOTH QUILTED AND PLAIN—is obtainable in all colors—pastels and dark shades at the STANDARD UPHOLSTERY CO., **702 9th St. N.W.** at G. It's most reasonably priced, too—plain just 89c yd.; quilted, $1.59 yd. Ideal for so many purposes — bed spreads, head boards, trunk covers, etc. Stop in to see it and the other beautiful selections of slipcover and drapery fabric. **ME. 8027.**

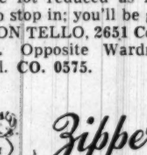

The Silver Shop

GEORGETOWN

RECAPTURE THE ORIGINAL BRILLIANCE . . . and splendor of your flat and holloware silver by having it properly polished, repaired or replated. Intrust it to the skilled silversmiths at Georgetown's famous little SILVER SHOP, noted for its exceptionally fine work. They also work with other metals — gold, brass, copper, and rhodium (the metal that looks like silver and is guaranteed tarnish-proof!) Call the SILVER SHOP at **DU. 2798** for estimates, and information regarding their many services, or visit the shop at **3611 M St. N.W.** at the Georgetown entrance to the Whitehurst Freeway at Key Bridge. Free parking at garage next door. Also pickup and delivery service.

Peggy

ALL WASHINGTON IS TALKING ABOUT . . . the amazing values at ROSS-SATURN'S gigantic REMOVAL SALE! They have closed their F St. store and are now selling their collection of spring and summer shoes at tremendous reductions — shoes priced as high as $25 for just $5.95 to $12.95 in all sizes, all colors but not in all styles. Stop in now and stock up! ROSS-SATURN, **1205 Conn. Ave. N.W.,** above M St. **RE. 7170.**

"NEXT TO NEW" SHOP

YOU DON'T HAVE TO LIVE IN BETHESDA . . . to take advantage of the amazing values at "NEXT-TO-NEW"! Folks from all over Wash., Va. and Md. are steady shoppers here for attractive clothes (at such low prices!) that no longer fit someone else or they have tired of. Right now "NEXT-TO-NEW" is having a tremendous CLEARANCE SALE in preparation for closing during the summer months of July and August. The Scout urges you to hurry in if you need cool, pretty cottons, beachwear, camp clothes for the kiddies, evening dresses, etc. Location: **7817 Old Georgetown Rd., Bethesda, Md.** Open daily, 9:30 to 5:30. **OL. 6063.**

Ackerman's Cleaning & Dyeing

TAKE GOOD CARE OF YOUR SUMMER DRESSES. Send them to ACKERMAN'S, a shop which excels in the finest dry cleaning. Also DRY CLEANING of draperies, slipcovers and other household articles. Special MEASURED DRY CLEANING obtainable upon request. Dial **NO. 2716** for pickup and delivery. Located: **1730 Conn. Ave. N.W.** near S St. Open Mon. thru Fri., 7:30 a. m. 6:30 p. m.; Sat. till 5:30 p. m.

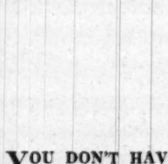

ANNE KELLY

GET YOUR WEIGHT DOWN—YOUR ENERGY UP! . . . Reduce the sensible spot-reducing way at ANNE KELLY'S, Washington's largest and most modern health club. **10** treatments just **$20** or **20** for **$27.50.** Included: spot reducing machines, ring rollers, exercycles, bicycles, barrels, vibrating belts, posture instruction, steam cabinets and showers. **10** SWEDISH MASSAGES with steam cabinet and lamp, **$37.50.** Inquire about a GUEST TREATMENT. **1429 F St. N.W.,** 2d fl., opp. Wash. Hotel. Open daily till 8:30 p. m. **NA. 7256.**

S. Feldman Custom Tailor

HAVE YOU AN EVENING DRESS . . . you'd like to have made ballerina length? Take it to S. FELDMAN, expert men's and women's tailor, **618 12th St. N.W.,** room 200, between F & G St. He'll alter it as soon as you need it! Skilled alterations, restyling, reweaving, relining, etc., dresses, suits, coats, fur work, moderate prices—coat hems, **$2.50;** dress hems, **$1.50** up. Daily 7 a. m. to 7 p. m. **RE. 0617.**

CAPITAL Sewing Machine Co.

SEW WHAT!! . . . Sew for economy—sew for individual style. Get yourself a handy electric sewing machine at the CAPITAL SEWING MACHINE CO., INC., and you'll very soon discover the wisdom of home needle plying. CAPITAL has a fine stock of popular brand NEW AND RECONDITIONED MACHINES, priced most reasonably—rebuilt SINGER PORTABLES only **$34.95** and they contain a practical luggage-type carrying case and have a full year free service guarantee! Also fine CONSOLE and DESK CABINET MODELS. Before you buy any machine, ask to see a demonstration of the world-famous NECCHI, sold exclusively in Washington by CAPITAL. Just imagine all these qualifications—performs 21 sewing operations without using separate attachments—sews on buttons, makes buttonholes, embroiders, monograms, cords, does blind-stitching, serges, sews over pins is strong enough to sew leather, zigzag stitches, sews backward and forward, etc. It's ideal for both professional or home use and with the purchase of a NECCHI you get a LIFETIME GUARANTEE with Nation-wide service. Also inquire about CAPITAL'S FREE SEWING LESSONS with the purchase of a machine. **804 F St. N.W. RE 7000—2311.**

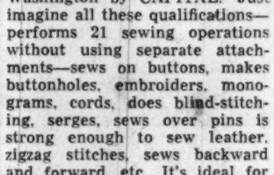

INFANTICIPATING? . . . If so you'll be interested in securing one of the helpful little FREE BABY NAME BOOKLETS the Scout is sending to any expectant mother who lives in Washington or its suburbs. In addition to listing 1800 boy's and girl's names, the booklet contains horoscopes, birthstones, flowers, and other useful information on infant care and is attractively illustrated in pink and white. If you are a mother-to-be and would like a booklet, or have a Washington friend who's "expecti. . . mail a penny postcard to PEGGY, THE SHOP SCOUT, c/o The Washington Post, and request one free of charge. Be sure to write your name, address, phone number and date of expectancy plainly for mailing purposes.

THERMIQUETRON system of PERMANENT HAIR REMOVAL

WOMEN—(AND MEN!) . . . Is your hairline free from straggly hair? Do you regularly tweeze, shave—or simply manage with a hairline that is not to your liking. Olympia Galligan and the staff at the THERMIQUETRON SYSTEM of PERMANENT HAIR REMOVAL can solve your problem! What's more, THERMIQUETRON is medically approved and GUARANTEES NO SCAR TISSUE! On the THERMIQUETRON staff are cosmetologists who are skilled in the reshaping of hairlines, eyebrows, etc., and they specialize in permanently removing hair from the face, arms, legs or body. As many as 1600 hairs can be removed in 1 hour! Phone **ST. 6760** for a day or eve. appointment. TRIAL TREATMENT given without obligation. **821 19th St. N. W.** near Eye. 2d fl.

Richard Hair Stylist

FOR A SUMMER SHORT CUT TO LOVELINESS . . . visit RICHARD, HAIR STYLIST, praised by Washington women for his skilled hair cuts, and beautiful true-to-nature permanents. A chic and cool coiffure at popular prices will be created especially for you and will prove to be the comfort of your life during Washington's hot, sultry summer months. Dial RICHARD, HAIR STYLIST, at **NO. 4410** for an appointment or stop by the shop located **1745 Conn. Ave. N. W.**

M. Ackerman TAILOR and FURRIER STORAGE

IF YOU WOULD LIKE TO HAVE A SKIRT MADE-TO-ORDER . . . out of your material, an expert tailor to see is Mr. Albert at M. ACKERMAN'S, **1730 Conn. Ave. N.W.** (2d fl.) near S St. Also skilled restyling and repairing of coats, suits, and fur coats. Don't forget to have ACKERMAN'S take care of your furs and other winter garments in their safe, certified STORAGE. Phone **NO. 2716** for pickup and delivery. Open daily 8 a. m. to 5:30 p. m.

king Needlework Services

ECONOMY . . . is the foreword at KING NEEDLEWORK SERVICES! To get the maximum wear from your clothes, or your husband's, take them in to this handy shop for correcting, restyling, reweaving, cleaning or dyeing. All work is guaranteed satisfactory. Remember the name, KING'S—the address, **3510 Conn. Ave. N.W.** near Uptown Theater (2d fl.). **OR. 1812.**

THE 1620 SHOP

SEEING IS BELIEVING . . . so if you love a bargain, take the Scout's advice and become acquainted with Georgetown's 1620 SHOP which sells anything on commission that is usable, of good quality and seasonable. Here you can obtain (or have them sell for you) antiques, household furnishings, summer clothes (which have been washed or dry cleaned, of course) and other items. Stop in soon. You will be delighted with their large and varied selections and real down-to-earth prices! **1620 Wis. Ave. N.W. HU. 3555.** Open daily 9:30 a. m. to 5:30 p. m.

TOT SHOP FURNITURE

HOW WOULD YOU LIKE THE GIFT . . . of a brand new BABY CRIB? Here's how to obtain one! If you're a mother-to-be and can correctly guess the EXACT DAY OF THE WEEK (Monday through Sunday) on which your child will arrive, the TOT SHOP, at **2336 Wis. Ave. N.W.** (near the Calvert Theater) will refund the entire purchase price of any crib you have selected in their store. However, the rules require you to stop in, register, and make your selection at least two weeks before your baby is expected. The TOT SHOP is OPEN DAILY AND EVENINGS. 10 a. m. to 8:30 p. m. **OR. 4381.**

RED FOX CABINET SHOP

IF GREAT AUNT BESSIE . . . actually left you that mahogany table she promised, but it's badly in need of repairs, cheer up! The Scout knows of an excellent shop — the RED FOX CABINET SHOP in Bethesda, which specializes in restoring antique furniture. They truly do a beautiful job of refinishing, hand rubbing and polishing and repairing. Phone the RED FOX at **OL. 8214** and request their pickup and delivery service. Open daily till 5 p. m. **4921 Auburn Ave., Bethesda, Md.**

Michaels Fur Shop

WITH YOUR FURS IN MIND! . . . Hurry, hurry to MICHAEL'S FUR SHOP for safe FUR STORAGE. Just **$2** for $100 valuation. Or FREE STORAGE with repairing such as loose buttons, hook and eye adjustment, relining, etc. For **$27.50** MICHAEL'S will fix all worn edges such as collar, front, pocket and sleeve edges. Restyling into a cape or stole, **$35;** into a ¾ length or jacket, **$60.** Location: **1829 K St. N.W.** Open 9 to 7; Sat. till 5. **ST. 5095.**

Bassin's Restaurant

IN THE HEART OF DOWNTOWN WASHINGTON . . . is BASSIN'S popular restaurant specializing in good food at moderate prices . . . quick service, too! Perfectly delicious is BASSIN'S **Arabian Shishkebab** consisting of tender choice cuts of broiled pickled lamb cooked on a skewer with green peppers, sweet onions and tomatoes, and served with French fries and cole slaw for **$1.10.** Excellent bar. **14th & E St. N.W.** "The place to go after the show!"

ORIENT 東園

CONFIDENTIALLY . . . if you've been longing for some mighty good CHINESE FOOD, take the Scout's advice and visit Georgetown's popular ORIENT restaurant! The attractive decor provides a restful atmosphere—the air-conditioning assures you cool comfort—and the prompt courteous service leaves nothing to be desired. The ORIENT also serves delicious American food, most reasonably priced, and is open daily 11 a. m. to 11 p. m. for luncheon and dinner—Chinese food also packaged to take home. **1715 Wis. Ave. N.W. at R St.** FREE PARKING on the premises. **AD. 4700.**

THE COPPER BOWL CAFETERIA

AN OLDTIME FAVORITE, THE COPPER BOWL . . . has recently opened in a new location near the Capitol at **112 C St. N.W.** Stop in soon for breakfast, luncheon (11 to 2), or dinner (4:30 to 7) and enjoy some of their delicious HOME COOKING—hot bread baked fresh daily and wonderful desserts! Prices most moderate. Convenient, quick and easy cafeteria style dining. Also rooms for private parties. **EX. 8946.**

The Garden Gate

OUTDOOR DINING . . . is a special treat at the GARDEN GATE RESTAURANT, **1530 Wisconsin Ave. N.W.** (near P St.). You'll marvel that such wonderful food can be served at such low prices—luncheon from **65c;** dinner from **$1.75;** and full course weekday supper specials for **$1!** Open daily, except Monday. **MI. 9521.**

The Dinner Bell

A POPULAR RESTAURANT . . . famous for its marvelous roast beef, steaks, chicken and seafood, is the DINNER BELL located in Bethesda at **7615 Wis. Ave.** Have no fears about taking Jr. along as the DINNER BELL conveniently provides high chairs — even supplies bibs, mind you!—and has special children's platters. Open daily, except Mon., 11:30 to 2 and 5 to 9; Sun., 12 to 9. Free parking.

Peggy

Harris & Ewing
MRS. LESLIE HOWARD BROWNE, Jr., is the former Miss Lucille Gerhart Jackson, daughter of Mrs. Hallie G. Jackson and the late Jerome C. Jackson of Washington. The bridegroom is the son of Mr. and Mrs. L. H. Browne, sr., also of this city. The wedding took place yesterday in the Wesley Methodist Church, the Rev. C. Stanley Lowell officiating. The newlyweds will make their home in Silver Spring

Glogau
MRS. WILLIAM WARD RAYNER is the former Miss Barbara Ann Schneider, daughter of Mr. and Mrs. Francis A. Schneider of Washington. The bridegroom is the son of Mrs. Edward Rayner and the late Mr. Rayner of Brooklyn, N. Y. The wedding took place yesterday in St. Gabriel's Church, the Rev. Joseph B. Coyne officiating. After a wedding trip to Annapolis, the newlyweds will live in Washington

Stuckey
MRS. MILTON ROY SPIELMAN is the former Miss Adolene Gail Conn, daughter of Mr. and Mrs. Lloyd H. Conn of Blacksville, W. Va. The bridegroom is the son of Mr. and Mrs. Milton H. Spielman of Silver Lake, Ohio. The wedding took place yesterday in the Faith Lutheran Church, the Rev. L. Ralph Tabor officiating. After a wedding trip to the Smokey Mountains, the newlyweds will live in Akron,

Harris & Ewing
MRS. ROBT. P. HILL is the former Miss Agnes Joan Nixon, daughter of Mrs. Ernest E. Nixon of Vienna, Va. The bridegroom is the son of Mr. and Mrs. John W. Hill of Vienna, Va. The wedding took place yesterday in the Wesley Methodist Church in Vienna, the Rev. C. L. Stillwell officiating. After a wedding trip to Ocean City, Md., the newlyweds will live in Arlington, Va.

Stuckey
MRS. HUBERT GEORGE KEEFER, JR., is the former Miss Dorothy Louise Christy, daughter of Mr. and Mrs. Rufus S. Christy. The bridegroom is the son of Mr. and Mrs. Hubert George Keefer. The wedding took place yesterday in the Metropolitan Baptist Church, the Rev. J. E. Berkstresser, uncle of the bridegroom, officiating. After an Ocean City (Md.) wedding trip, the couple will live in Washington

Glogau
MRS. JOHN IRVING KRAFT is the former Miss Jean Ann Breads, daughter of Mr. and Mrs. William John Breads. The bridegroom is the son of Mr. and Mrs. Walter Irving Kraft. The wedding took place yesterday in the St. Teresa's Church, the Rev. George E. Altmann officiating. After a wedding trip to Virginia Beach, the newlyweds will live in Washington

Brooks
MRS. WILLIAM FRANCIS GALLAGHER, JR. is the former Miss Norma Margaret Giovannoni, daughter of Mr. and Mrs. Chelso J. Giovannoni. Her husband is the son of Mr. and Mrs. William Francis Gallagher. The couple were married yesterday at the Shrine of the Most Blessed Sacrament, the Rev. E. Carl Lyon officiating. The couple will make their home in Washington

Glogau
MRS. GERALD BERNARD HOWARD is the former Miss Dolores Emmett Yates, daughter of Mrs. John Gordon Yates. The bridegroom is the son of Mr. and Mrs. Frank R. Howard. The wedding took place yesterday in the Church of Nativity, the Rev. Thomas Grodavent officiating. After a wedding trip to Florida, the couple will reside in Chevy Chase, Md.

New...Exciting...Beautiful!

Eska Protein Wave*

$10

When WE get excited about a new permanent . . . that's news! At long last the scientists have succeeded in developing a process that actually infuses protein into the hair. The result? The loveliest, lastingest, curliest permanent you've ever had! Never before has there been a wave like it . . . and it's priced at only $10.

Children's Haircuts by a specialist . . .

Boys ..... $1 Girls 1.50

Call NA. 9800 for your appointment

*Pat. applied for.

LANSBURGH'S—Beauty Salon—Fourth Floor

Lansburgh's
90TH YEAR
7th, 8th AND E STREETS N.W.—NA. 9800

Lansburgh's

90TH YEAR
7th, 8th AND E STREETS N.W.—NA. 9800

SALE!
Exquisite
EYELET EMBROIDERY
ON COTTON BATISTE AND ORGANDY

REG. 1.95 to 3.50 Yd.

1.39 Yd.

The fabrics with a fragile look . . . delicate and airy, ideal for hot Washington weather! We've sold thousands of yards of these eyelet batistes and imported organdies at regular prices. Now: 1,200 yards in a fabulous special purchase from a manufacturer noted for his elegant embroidery. Small, medium and large eyelet work in pure white, pink, maize, blue, aqua, orchid, navy and black.

LANSBURGH'S—Fabrics—Third Floor

SORRY, NO MAIL OR PHONE ORDERS

See Flag Day Celebration, Wednesday, June 14th in Sylvan Theatre on the Monument Grounds at 3 P.M.

Convert your old Sewing Machine

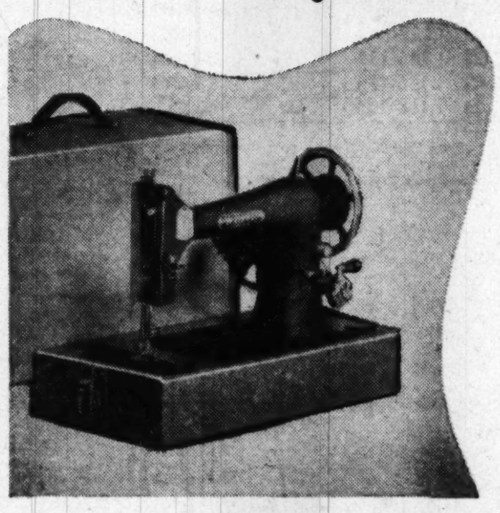

to an Electric PORTABLE

New air-cooled motor installed for AC or DC. 5-speed foot control . . . easy-to-carry case.

25.95

to an Electric CONSOLE

Beautiful walnut or mahogany-finished console . . . air-cooled motor for AC or DC. Knee or foot control.

49.95

CONVENIENT BUDGET TERMS ARRANGED

LANSBURGH'S—Sewing Machines—Third Floor

New Sewing Classes
FOR TEENS AND ADULTS

Thanks to the new enlargement of our White sewing center, we're able to offer classes in dressmaking, pattern alterations and fitting of dress forms for teens and adults.

6 lessons $5

Come in or call NA. 9800 for more information.

LANSBURGH'S—Sewing Machines—Third Floor

Harris & Ewing

MRS. BENJAMIN WYCHE, JR., is the former Miss June D. Williams, daughter of Mr. and Mrs. Peter Williams of Robertsdale, Penna. The bridegroom is the son of Mr. and Mrs. Benjamin Wyche of Emporia, Va. The wedding took place yesterday in the National Memorial Church of God, the Rev. Estel E. Perry officiating. After a Florida wedding trip the couple will reside in Arlington. Mr. Wyche is attending George Washington University Law School

Glozau

MRS. RICHARD ALBERT STIBOLT is the former Miss Mary Courtney Rogers, daughter of Mr. and Mrs. Horatio R. Rogers of Bethesda, Md. The bridegroom is the son of Mrs. Pyke Johnson of Washington. The wedding took place yesterday at St. John's Episcopal Church in Bethesda, the Rev. William F. Creighton officiating. Following a wedding trip to Sea Island, Ga., the couple will live in Evanston, Ill. The bride's gown of old ivory satin and lace belonged to her grandmother

DAR Decries Sovereignty Loss Under Atlantic Pact's Terms

The Daughters of the American Revolution have renewed their opposition to "sacrifice of any of our national sovereignty"—this time in connection with the North Atlantic Pact.

At the state executive meeting June 5 of the District of Columbia DAR a resolution was passed "reaffirming our faith in our national sovereignty as the last remaining defense for human freedom everywhere."

"Peace without sovereignty is not peace," the resolution stated, "but enforced maintenance of the status quo."

The statement was issued in answer to "one of our highest defense officials," who said, in connection with the North Atlantic Pact, that "we would be required to sacrifice some of our national sovereignty . . . to help defend our allies against an armed attack." In their "unalterable opposition" to this sacrifice, the Daughters did not name the official.

Committee Heads Named

Other business at the June meeting included appointment of the following committee chairmen:

American Indians, Mrs. Allen Robert Wrenn; Americanism, Mrs. Ralph C. Bishop; approved schools, Mrs. S. Dolan Donohoe; auditing, Mrs. J. Buxton Aiken; calendar of events, Mrs. W. H. Schreinert; celebration of George Washington's birthday, Mrs. James D. Skinner; conservation, Miss Isabel Myrth; correct use of of the flag, Mrs. Albert J. Milans, jr.; DAR good citizenship pilgrimage, Miss Mildred Sherman.

DAR magazine, Mrs. Clark Riden; DAR manual for citizenship, Mrs. Fred Holt; DAR museum, Mrs. George Clark Ober; DAR student loan fund, Mrs. Mayberry Hughes; District room, Mrs. Charles Allen; Ellis Island, Miss Alvina Carroll; entertainment, Mrs. Rylan C. Bryant; genealogical records, Mrs. Benjamin C. Waldenmaier; girl home makers, Mrs. William M. Carrigan; historians, Miss Faustine Dennis; junior American citizens, Mrs. Thomas F. Stewart. Junior membership, Mrs. Kenneth B. Demaree; librarians, Mrs. Harold C. Marsh; membership, Mrs. Marie C. Hocker; motion picture, Mrs. Newton Montgomery; national defense, Mrs. Carlton Todd; press relations, Miss Estelle Philibert; printing, Mrs. Joseph B. Paul; program, Mrs. Virginia H. Lambert; music, Mrs. William Meyers; radio and television, Miss Phebe Stine.

Resolutions, Mrs. David L. Wells; revision of by-laws, Mrs. Wilfred J. Clearman; transportation, Mrs. Edward J. Dies; national building completion fund, Miss Luella Chase; Valley Forge, Mrs. J. Edwin Lawton; committee for the annual State conference, Mrs. George B. Hartman; credentials, Mrs. Clyde B. Hamblin; pages, Miss Britton Mersereau, and teller, Mrs. William B. Hardy.

Glozau

MRS. GILBERT LAWRENCE ODDO is the former Miss Marian Ruth Solberg, daughter of Mrs. Ernst J. Solberg of Washington. The bridegroom is the son of Mr. and Mrs. Gilbert A. Oddo of New York City. The wedding took place yesterday, the Rev. Michael Dougherty officiating. The couple will live in Hyattsville, Md., after a wedding trip through New England and Canada

Lansburgh's alone in Washington!

for the man-of-the-house

FATHER'S DAY IS SUNDAY, JUNE 18th

UPPER STORY

LOWER STORY

Sleepwear Separates

- if you sleep in coats, you don't have to buy pants!
- if you sleep in pants, don't spend a cent on coats!
- if you prefer, sleep in a sleep-coat, nightshirt or shorts!
- if your coats wear out first . . . now you can buy a spare!
- if your pants wear out first . . . get an extra pair!
- if your shoulders don't match your waist . . . mix sizes to fit!
- if you're tall or short . . . match the sizes to your height!
- if you like two-color combinations . . . mix the colors!
- if you have another idea on sleepwear . . . let us know!

Buy 'em as you like 'em . . . they're sold separately! Tailored by Rutledge of fine pre-shrunk broadcloth . . . famous No-Belt elasticized waists in the pants! Blue, sea-green, maize, rose-wine.

COAT SIZE	SUIT SIZE	WEIGHT	PANTS SIZE	WAIST
A	36-38	125-145	A	30-32
B	38-40	146-165	B	34-36
C	40-42	166-185	C	38-40
D	44-46	186-200	D	40-42

Extra Lengths, Too

LANSBURGH'S—Men's Furnishings—Street Floor

Middy Man 2.50
(comfortable pullover pajama jacket)

Up-In-Arms 2.50
(cool, half-a-sleeve coat)

Regular Guy 2.50
(coat-style pajama top)

Caught Short 2.50
(regulation coat with shorter sleeve)

Somnambulist 3.95
(new style nightshirt)

Sportster 2.50
(regulation pajama trousers)

Ice Box Raider 3.95
(below-the-knee sleep coat)

Daddy Long Legs 2.95
(pajama trousers for the 6-footer)

Shorts Story 1.95
(cool, abbreviated pajama pants)

Six Footer 2.95
(pajama coat for the tall guy)

Modern Male 2.95
(modest length lounge-coat)

Phone Orders Accepted Anytime 24 Hours A Day

CALL NA. 9800 OR MAIL THIS COUPON

LANSBURGH'S—7th, 8th & E Sts. N.W., Washington, D.C.
Please send me the following Sleepwear Separates:

Name	Quantity	Color	Size	Price

Name .....
Address .....
City ..... Zone ..... State .....
☐ Charge ☐ Check ☐ Money Order ☐ C.O.D.
Add 2% sales tax where required. P-6-15

"Soaping" dulls hair— Halo glorifies it!

Not a soap, not a cream—Halo cannot leave dulling, dirt-catching soap film!

Gives fragrant "soft-water" lather—needs no special rinse!

Removes embarrassing dandruff from both hair and scalp!

Halo leaves hair soft, manageable—shining with colorful natural highlights!

Yes, "soaping" your hair with even' finest liquid or oily cream shampoos leaves dulling, dirt-catching film. Halo, made with a new patented ingredient, contains no soap, no sticky oils. Thus Halo *glorifies* your hair the very first time you use it. Ask for Halo—*America's favorite shampoo*—at any drug or cosmetic counter!

Halo reveals the hidden beauty of your hair!

Lansburgh's
90TH YEAR
7th, 8th AND E STREETS N.W.—NA. 9800

The Washington Post
WASHINGTON: SUNDAY, JUNE 11, 1950

'Homes of '50' Open Sept. 10

CARR LUCHS WALTON

By Robert P. Jordan

RESIDENTS of Greater Washington will be treated to an outstanding exhibition of new model homes, furnished and unfurnished, for a four-week period beginning Sunday, September 10.

The homes will be representative of the best being built at the mid-century mark. To insure this, a committee of three prominent Washingtonians—realtor, builder and architect—has been set up to judge all homes proposed to be on view in the exhibition.

Committee members are Frank J. Luchs, realtor; Edward R. Carr, builder; and John M. Walton, architect. Each is an expert in his field.

Sponsors of the event, in which 24 homes in all sections of the District, nearby Maryland and Virginia will be shown, are building concerns, furniture stores, and The Washington Post. Their combined effort will result in presentation of homes ranging from $10,000 to $60,000. At least half will completely decorated and furnished.

And it's all for free.

You'll have only to visit as many or as few of the homes as you like, any day you're able to go. What you'll see, in total, is a long and carefully planned promotion dedicated to the idea that 1950 homes and what goes into them are well worth your time.

Biggest, Best Yet

THE sponsors this year, since it is the half-century mark and because homebuilding here and over the United States is at the highest pitch ever, are out to make the "Homes of 1950" the biggest and best production of its kind put on anywhere.

If you're interested in a home—and who isn't?—you're going to get an eyeful of all the new developments and the best in furnishings of 1950. Subject to your scrutiny will be the latest in household decoration, furnishings and equipment—and the latest in design.

Withal, the homes you visit and the furnishings you see will typical of what is on the market this year in Greater Washington. They will be Homes of 1950 in every respect; the best being offered within their price range.

Judging Panel

LUCHS, of Shannon and Luchs, realtors, is a native Washingtonian, vice president of the District chapter of the American Institute of Real Estate Appraisers, and past president of the Washington Real Estate Board's appraisal committee.

Active in civic affairs, he is general campaign chairman of the 1950 Community Chest Federation. He is a World War II Navy veteran and a graduate of George Washington University.

Edward R. Carr, another native of Washington, entered the real estate business in 1920 and switched to building homes in 1925. He estimates he's constructed "close to a couple of thousand" houses in this area. In 1946, he served as president of the Home Builders Association of Metropolitan Washington. A year later he became president of the National Association of Home Builders.

Carr presently is developing a 700-unit project of semidetached houses in southeast Washington, over half of which have been constructed. Also a leader in civic matters, he is chairman of the urban redevelopment and slum clearance committee of the Washington home builders group.

John M. Walton is designer and promoter of several home and apartment developments over this area. His current major project is the 10-million-dollar University City shopping center and apartment development at the junction at University la. and Riggs rd. in Prince Georges County.

Born in Hyattsville, Walton holds a degree in architecture from Catholic University.

Prior to opening of the mass home presentation, comprehensive maps will be printed in The Washington Post showing the exact locations of all homes.

Future articles thoroughout the summer will keep you up-to-date on construction progress of the Homes of 1950.

One-Family Houses Set Record Pace

HOME building in Greater Washington is well on its way to the biggest year in history. New one-family homes are setting the pace.

Through April, the Bureau of Labor Statistics reported yesterday, a total of 7480 new units had been put under construction.

The total is 67 percent above the number of homes started in the first four months of 1949.

Construction of apartments from January through April, however, was 30 percent below the level for the same months last year, the bureau said. Too, building of multi-family houses fell off last month, only 400 such structures were started—less than half the April, 1949, volume.

"The mainstay of this year's extraordinary local housing activity has been the one-family dwelling," the bureau disclosed.

Of 2310 new dwelling units started in April, 83 percent were single-family homes—contrasted with 40 per cent in April, 1949.

"The 1910 one-family houses started were more than triple the 1949 figure for the corresponding month," according to the bureau, "while the 5680 starts for the first four months of 1950 were not quite three times the total for the January-April period."

Increased Cost Found

ALONG with the record housing boom, the bureau noted an increase in construction costs of one-family houses started in the first four months of this year.

"Builders' estimates of construction costs . . . increased to an average of $10,600 from $10,000 in the like months in 1949," it was reported.

Apartment construction costs, however, declined in the same periods under comparison. Average cost of apartment house units dropped $100, from $6900 to $6800.

More than 40 percent of units for which building permits were issued in April in Greater Washington were for home starts in Prince Georges County.

Of these, almost 60 percent were for one-family homes, and the remainder for five-or-more family units.

Montgomery County had about one-fifth of all authorizations, followed by Fairfax County (15 percent) and the District (nine percent.) In Montgomery, Fairfax and the District, the bureau said, interest centered chiefly in one-family houses.

The Washington Post

Largest individual apartment project affected by Federal Housing Administration's 15 percent rent "equalization" boost is Barcroft, whose sections 2, 3 and 4 come under the policy. A total of 350 units are involved. This is a portion of the project, which is near Columbia pike and S. Wakefield st. in Arlington

Virginia Projects Permitted Rent Boosts

RENT boosts up to 15 percent will be permitted by the Federal Housing Administration for 11 apartment projects in nearby Virginia when controls are removed June 25.

The developments involved contain a total of 1493 units among them. Located either in Arlington or Alexandria, they are war housing projects whose mortgages were insured by the FHA prior to May 22, 1946, when the war housing program ended.

The new policy will allow a landlord to equalize the rents in his apartments up to the 15 percent jump that was permitted on a voluntary basis under the rent control regulations of July 1, 1947.

Here is a list of the apartments, released yesterday by Thomas C. Barringer, director of FHA's district insuring office:

Barcroft, No. 2, 3 and 4, Inc., Columbia Pike, Arlington—350 units.

Fillmore Gardens, Inc., S. Fillmore and 8th sts., Arlington—262 units.

Boulevard Gardens, Inc., 1116-1256 Mount Vernon ave., Alexandria—66 units.

Riverview Apartments, Inc., and Riverview Apartments No. 2, Alexandria—240 units.

Fort Craig, Inc., 104 S. Courthouse rd., Arlington—68 units.

1900 Mount Vernon blvd., Alexandria—48 units.

Harbor Terrace, Inc., Mount Vernon blvd. and Bashford, La., Alexandria—78 units.

Glenayr Apartments, Inc., 399 N. Park dr., Arlington—152 units.

Harbor Terrace, Inc., No. 2, Arlington—86 units.

Windsor Apartments Corp., Lee blvd. and N. Thomas st., Arlington—61 units.

Fort Henry Gardens, Inc., Arlington—82 units.

These projects, Barringer explained, are part of 20 war housing developments built in Arlington and Alexandria. Of the 20, nine have paid off their insured mortgages and are no longer under FHA supervision.

Along with the 11 developments already cited, projects built or underway since the war housing program ended and insured by the FHA, must stay within the net return allowed them under FHA regulations.

Profits made must be held to a net 6½ percent return of the project's replacement cost, Barringer said.

FHA, the insuring office director emphasized, will continue supervision of projects it has insured in northern Virginia when controls are lifted:

1. Rent schedules will continue to be subject to FHA approval.
2. Rents may not be boosted without prior FHA approval.
3. Rent increases will be reviewed to make sure they do not give a net return to the landlord in excess of the maximum permissible under FHA regulations.

Landlords, Barringer said, do not need FHA approval to lower rents. They can do so without notifying the insuring office, he reported.

"Actually, many apartments recently built or still under construction will charge rents less than those approved by the FHA," the official said.

Northwest D. C. Homes

Seven one-story houses are proposed for construction by H. L. Corp., 1129 Vermont ave. nw., in the 5100 blocks of Linnean ter. nw., and 33d st. nw. Permit application is on file.

Let Us Solve
Your Real Estate Problems
- Selling
- Buying
- Leasing
- Financing
- Refinancing

It is Personalized Service with
BEITZELL REALTOR
1515 K St. DI. 3100

ASSUME G.I. LOAN
BROOKSIDE FOREST
SILVER SPRING
9224 Mintwood Street, Just Off Flower Ave.
OPEN SUNDAY 1 to 6
Ideal bungalow type with large expandable upstairs fully insulated. Two nice bedrooms, full dining room, deluxe equipped kitchen, schools and buses within 2 blocks. One of our best neighborhoods.
To reach: Out Colesville Rd. to Franklin Ave., right to Flower Ave. right to Melbourne, left to Mintwood, right to house.
Woodside Realty Co.
Exclusive Realtors
8017 Eastern Ave. SH. 6440

List Your Property!
DON'T DELAY LIST TODAY NA. 2557
Let us photo list your property "FOR SALE OR FOR RENT." Our trained sales force will give you prompt and courteous service.
No charge if we do not sell or lease your property.
We specialize in homes, chain store leasing, commercial and industrial property.
John H. Miller, Jr. & Brother
REALTORS & BUILDERS 1812 K St. N.W.

Home Loans
For Refinancing . . . Purchasing . . . Remodeling
- ONE monthly payment covers ALL costs — principal, interest, taxes and insurance.
- Our Plan assures you a "debt-free" home within a definite period of time.

DISTRICT 2370
FIRST FEDERAL
SAVINGS AND LOAN ASSOCIATION
Conveniently Located:
610 13th St. N.W. (Bet. F & G)
(No Branch Office)

TO SELL
OR RENT
Your Alexandria PROPERTY
Hubbard REALTY CO.
OV. 6549 • OV. 1946

GEORGE I. BORGER
Loans on Real Estate
Favorable Rates
Sales, Rentals, Insurance
643 Indiana Avenue N.W.
NA. 0350

Mortgage Loans
Insurance
Tyler & Rutherford, Inc.
901 Barr Bldg. 910 17th St. N.W.
RE. 5245

ALEXANDRIA, VA.
REAL ESTATE
THE M. H. BARRY ORG.
Established Since 1912
"The Old Reliable Office"

WHY WORRY
about selling your property when you can rely on a fast selling job in the hands of our dependable, experienced staff. You will be relieved of all detail from the moment you list with us.
JOHN F. DONOHOE & SONS
Realtors—Est. 1884
314 Pa. Ave. S.E. LI. 3-0084

Selling Your Co-operative Apartment?
There is a steady demand for individual units, and we are selling many. List yours with us for prompt and satisfactory results.
H. G. Smithy Company
811 15th St. N.W. ST. 3300
Mortgage Representative—Travelers Insurance Co.
PROPERTY MANAGEMENT—SALES—LOANS—INSURANCE

Open Today 10 to Dark
7117 Moorland Lane
Bethesda, Md.
Drive out and see this new brick Cape Cod nearing completion and located in one of the best residential areas. First floor bedroom and bath, living room with fireplace, dining room, large beautifully equipped kitchen; 2 twin-sized bedrooms and bath on second floor. Plenty of storage space. Rear screened porch, attached garage, full basement. A home well worth your time to inspect. Price $23,500.
Out Wisc. Ave. to Bank of Bethesda, left on Old Georgetown Rd. to Wilson Lane, continue on Wilson Lane to Marion Lane, right on Marion Lane to Moorland Lane, continue to property.
ROBERT B. HALL CO.
7502 Old Georgetown Rd.
WI. 3250

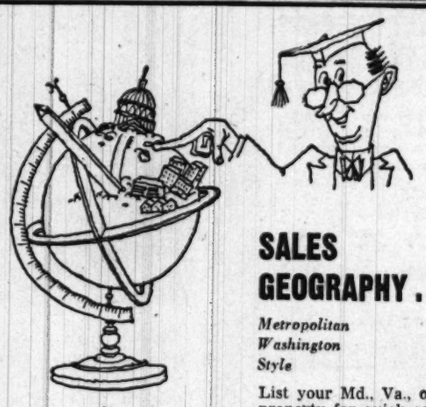

SALES GEOGRAPHY . . .
Metropolitan Washington Style
List your Md., Va., or D. C. property for quick sale with
SHANNON & LUCHS
1505 H St. N.W. NA. 2345
Realtors since 1906

LISTINGS URGENTLY NEEDED
Just about sold out again! Whether your home is worth $10,000 or $75,000, it certainly should appeal to at least one of our many qualified buyers. We would be most pleased to consult with you regarding the sale of your property. Let our large experienced sales organization be of service to you!
FRANK S. PHILLIPS
Realtor
927-15th St. N.W. DI. 1411

TRUE CENTER HALL COLONIAL
IN BEAUTIFUL
Shepherd Park
2 SOLD—ONLY ONE CORNER LEFT

1501 ROXANNA ROAD N.W.
Just East of Upper 16th St.
Magnificent 6 and 7-room brick homes with 2½ colored tile bathrooms. They were designed and built for the most exacting tastes. The rooms are large, really large. Kitchen equipment is de luxe, including electric dishwasher and garbage disposal. Two bathrooms and 1 powder room. Large walk-in closets. Stairway to large attic. All appointments of the finest type. Magnificent in every respect.
DIRECTIONS: Out 16th St. to Roxanne Rd. (8000 Block) Then turn right 1 block to sample home. Representative on premises daily and Sunday, 10 A. M. to 9 P. M.
Shapiro
"Buy Word for the Best in Homes and Homesites"
911 15th Street N.W. *Since 1919* MEtropolitan 1717
FULL COMMISSION TO BROKERS

IN BEAUTIFUL PART OF BETHESDA
True Williamsburg Home
Set among trees. Large yard, terrace in back. Living room, dining room, den and bath, kitchen and screened porch on first floor. Three bedrooms, 2 baths upstairs. Maid's room and bath in basement.
Shown by appointment only
Call Mrs. Morrow, WI. 4652 or HU. 4345
WETZEL REAL ESTATE
For a Quicker Sale, List Your House With Us
1658 33rd St. N.W. HU. 4345

Maplewood Modern Ramblers
First showing of these very fine ramblers on wooded lots 65' wide overloking Naval Hospital. Consisting of 6 rooms, 1 bath, ½ basement, storage attic, plastered and painted walls, hardwood floors.
PRICED AT $15,250
Excellent financing. Open Sunday from 11 till dark, weekdays from 2 till dark.
DIRECTIONS: Out Wisc. Ave. past Naval Hospital Entrance to Locust Ave., right on Locust Ave. to Acacia, right on Acacia 3 blocks to Chandler, left on Chandler 1 block to open house.
Exclusive Agent
Arlie L. Johnson Realty Co., Inc.
OR. 7100 3402 Conn. Ave. N.W.

DIXON
IF
YOU ARE THINKING OF BUYING OR SELLING A HOME
See Us For Prompt, Courteous Service
SPECIALIZING IN
ALL PHASES OF REAL ESTATE
JAMES L. DIXON & CO.
SALES—RENTALS—MANAGEMENT
1022 17th St. N.W. ST. 7200

MORTGAGE LOANS
MONTHLY PAYMENT LOANS—FHA—CONSTRUCTION

INSURANCE
FIRE—CASUALTY—BONDS
PROPERTY MANAGEMENT
BUSINESS LEASES
H. L. RUST COMPANY
EST. 1889
1001 15th Street, N. W. NAtional 8100

PAGE AFTER PAGE OF DESIRABLE HOMES
FOR MOST PURCHASERS, FINANCING WILL BE REQUIRED
TO SAVE ON HOME LOANS
(Individually tailored to your particular needs)
Columbia Federal Savings
And Loan Association
730 Eleventh Street N.W.
Phone REpublic 7111

For Smooth Surface

All cracks and crevices in interior wall surfaces should be filled with spackling compound or patching plaster and allowed to dry before painting.

3543 Quebec

CLEVELAND PARK

$21,750

Attractive 2-story home with 4 bedrooms, 2 baths, hall, living room, dining room, sun room, breakfast nook, modern kitchen with electric sink, built-in garage, deep freeze. Large private side terrace off living room with awning. Semi-detached, bright and sunny. Near schools and playground.

OPEN SUNDAY 2-7

SANDOZ, INC.

2 Dupont Circle DU. 1234

An Unusual

RAMBLER

In a Perfect Setting

8906 Old Georgetown Rd.

Bethesda

We invite you in to see this unique home, built by a builder for his own use, and compare its superlative detail with present day ramblers. You'll fall in love with the quiet, cool seclusion of the lovely garden. The living room with its distinctive fireplace, the 2 bedrooms and the beautiful paneled den will mean "home" to you when you see them. We are looking forward to seeing you.

Open Today and Tuesday, 1 to 6

Out Old Georgetown Rd. 2 blocks past Suburban Hospital to our sign on left.

OL. 6867 *Northwest Realty* OR. 5211

WI. 1494

Permit Asked For 18 Houses

G. W. Construction Co., 2251 9th st. nw., has applied for a permit to build 18 houses on the 10400 block of Georgia ave., Silver Spring.

The homes are to be 42 by 26 feet each, and of brick and cinder-block construction. They will be one-story in height and will have basements.

Apartment House Slated In Bethesda

Permit application has been filed for construction of a 12-unit apartment house to go up at the corner of Norfolk and Cordell aves., Bethesda.

The structure is to be two stories in height. Dimensions are 90 by 36 feet. Architects are Proctor & Englehardt, 8616 Georgia ave. Silver Spring.

BUY DIRECT FROM OWNER-BUILDER

6120 Oregon Avenue N.W.

Inspection By Appointment Only

A TRUE RAMBLER, 107 feet long, of stone and brick construction, less than 2 years old, variegated Vermont slate roof, of different colors and thicknesses. Architectural plans approved by the Fine Arts Commission of Washington. 175-foot front facing Rock Creek Park. Center hall plan with bedrooms in one wing and living quarters in other. Three bedrooms and two baths. Stepdown living room 15x27 with 12-foot bay window with sunken garden in same, stone fireplace with mirrored mantel. Picturesque dining room. All electric kitchen with GE refrigerator with separate freeze compartment on top and GE Range. Morton cabinets with sliding glass doors and Formica tops. Rubber tile on floor, separate pantry for hanging pots and pans, stainless steel double sink. Bedrooms with enormous closets with sliding mirrored doors. Both bathrooms with colored fixtures, tile floors and Carrara glass walls to ceilings. Master bathroom has large custom-built shower stall of glass brick. Entrance foyer has terrazza floor with marble base, leading to covered patio. Wall-to-wall carpeting with rubber foam padding. Drawcurtains at all windows. Seasoned fir lumber used throughout. Storage attic with floor and steps, also ventilating fan and rock wool insulation. Bright, dry cellar with toilet and Bendix washing machine and laundry tubs and outside entrance. No wood used anywhere under the house—all cast concrete beams and joists and floor deck. Gas hot-water heat with convector type recessed radiation. Aluminum windows and screens. Double car garage attached to house and on same level. Wired for television. Beautifully landscaped and decorated throughout and in immaculate condition. Price includes carpeting, curtains, Bendix washing machine and electric kitchen. Can also be purchased all furnished.

Phone Owner—WOodley 2866

For Appointment

Realty Roundup

LOOKS LIKE the thirteenth annual stag outing Tuesday of the Washington Real Estate Board is going to be a humdinger. Advance ticket sales indicate a big attendance, reports Edward R. Carr, program committee chairman.

The outing will be held at the Annapolis Roads Club, near Bay Ridge, Md. Listed on the afternoon program are the annual golf tournament, softball games, horseshoe pitching, races and other events.

A special entertainment program will follow dinner, with music by Leon Brusiloff. Plenty of prizes have been put up for the affair.

DR. C. F. RASSWEILER, vice president for research and development, Johns-Manville Corp., will be guest speaker at the Washington Building Congress luncheon at 12:30 p. m. Monday at the Mayflower Hotel.

RASSWEILER

A nationally-known research scientist, Dr. Rassweiler will speak on "Technical Research in the Construction Industry."

JUST ELECTED president of the Bethesda-Chevy Chase Lions Club is R. H. Best, prominent nearby Maryland home builder. Best is also first vice president of the Montgomery County Real Estate Board.

Among other Lions Club officers chosen is Austin E. Carlin, who was elected to the post of second vice president. Carlin is part owner of the Montgomery Title Co., Inc.

STEPHEN B. GREY, a salesman for the past five years with the J. Wesley Buchanan Realty Co., has opened his own brokerage office in Arlington.

Grey, 36, is located at 2040 Wilson blvd. He plans to handle Virginia real estate exclusively.

He is, incidentally, well known for his tenor voice. "Been singing since I was able to walk," Grey says. He'll be glad to sing for any church whenever the opportunity presents itself, either for services or benefits.

GROWTH OF BUSINESS has made it necessary for the J. Wesley Buchanan firm to move to larger quarters at 1614 K st. nw. The new accommodations nearly double the firm's previous space.

A complete redecorating job has been done on the new quarters. Buchanan, realtor and builder, also recently completed a remodeling task at his Virginia office, in Arlington's Radio Building.

JUNE MEETING of the Potomac Chapter of the National Association of Housing Officials will be held at 5:30 p. m. Wednesday at the American Veterans Committee Club, 1751 New Hampshire ave. nw.

The session will be a dinner and social get-together for members only. A general discussion of chapter plans will be held, followed by election of officers.

ROLAND R. RANDALL, of Philadelphia, has been named to the United States Chamber of Commerce committee on construction and civic development.

Randall will present to the committee the viewpoint of industrial realtors. The committee's function is to advise the chamber's board of directors on policies in the field of construction and civic development.

WILLIAM DEMAREST, Jr., of New York, has been appointed secretary for modular coordination in the American Institute of Architect's department of education and research here.

Demarest will work closely with a committee of the American Standards Association and the Housing and Home Finance Agency which are promoting standardized dimensions on all building materials.

ROLAND M. SAWYER, Pittsburgh, Pa., has been appointed administrative officer for minority group housing of the Federal Housing Administration by Commissioner Franklin D. Richards.

Sawyer will act as consultant and adviser to Richards and his staff here and to field officials on matters relating to the development of housing for minority groups.

Large Shopping Center Planned In Nearby Md.

CONSTRUCTION of a 20-store shopping center, estimated to cost around three million dollars, will be started soon on the northwest corner of New Hampshire ave. and University lane, in nearby Maryland.

This was announced yesterday by William Magazine, president of the Standard Construction Co. Magazine said that plans had been completed.

A theater seating 1000 persons, leased to the Flower Theater Corp., and to be operated by Kogod-Burka Theaters, also will be built in the center. To be named the Langley, the theater will have a large television lounge among its features.

Magazine, in announcing the plans, said that the entire project will be completed by the end of the year. Parking space for 1000 cars is included in the layout.

Permit Issued

University Builders, Inc., Hyattsville, has received a permit to construct 12 houses in the 5000 block of Nantucket rd., Hollywood, Md. The homes are to be one-story and basement units, 34 by 24 feet.

"Attention Bolling Field Personnel"

555 Newcomb St. S.E.

OPEN 1 TO 6

This lovely corner home is arranged in two apartments. First apartment has living room, dining room, modern kitchen, sun porch and bath, recreation room, oil heat; 2nd floor, 2 rooms, kitchen and bath. Furnished. Vacant — Immediate Possession. This home has chestnut trim, slate roof. Priced to sell. See this today.

Call Mr. Bramham, EM. 3590

DIRECTIONS: Out Nichols Ave. to Portland St., turn right 1 block to open sign and house.

BEITZELL

1515 K St. N.W. DI. 3100

CHEVY CHASE, D. C., $17,950

5336 BELT RD. N.W. **OPEN 2-6**

Near New W & L Dept. Store

If you tell your friends that you purchased this handsome det. brick home for only $17,950, they'll tell you that you got one of the best bargains today. Looks brand new with 6 delightful rooms, 2 baths, fireplace, recreation room, large cool front porch, venetian blinds, equipped kit., garage, beautifully landscaped lot with expensive shrubs, storm windows, slate roof. You'll like this quiet street close to bus, stores and schools. Make appointment to inspect this home today.

Out Military Rd., one block past Reno Rd. to Belt Rd., left to home.

RAFFELL *Real Estate*

REALTOR

SH. 1103 228 Carroll Ave., Takoma Park Md.

Are You the 1 in 100 Demanding a Quality Home in a Quality Residential Section?

Then here is an unusual opportunity to establish your lifetime residence in a beautiful, modern, Rosemary Hills Rambler.

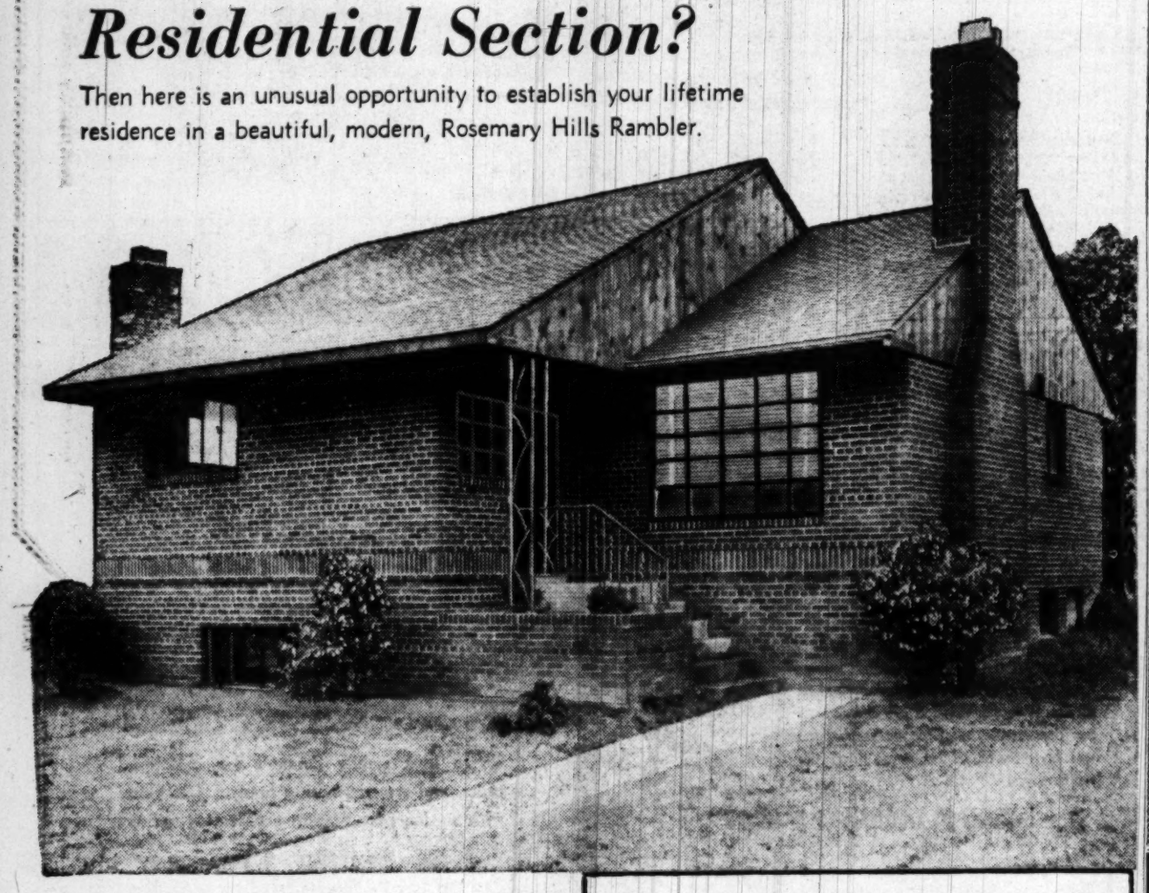

(8700 Sundale Drive)

Built by BERT M. TRACY

Features:

- Large Living Room
- Separate Dining Room
- 2 Large Bedrooms *(some have 3 bedrooms)*
- Picture Windows
- Hollywood Tile Bath
- Full Basements
- Large Lots

(Draperies by Sam Ligon)

PRICED **$15,500** UP

DIRECTIONS:

Drive out 16th Street to East-West highway. Left on East-West highway ½ mile to Rosemary Hills. Right two blocks to homes.

Exclusive Sales Agent

SIDNEY Z. MENSH & Co.

1527 Eye St. N.W. REpublic 0736

In keeping with the quality of these homes, a complete

GENERAL ELECTRIC KITCHEN

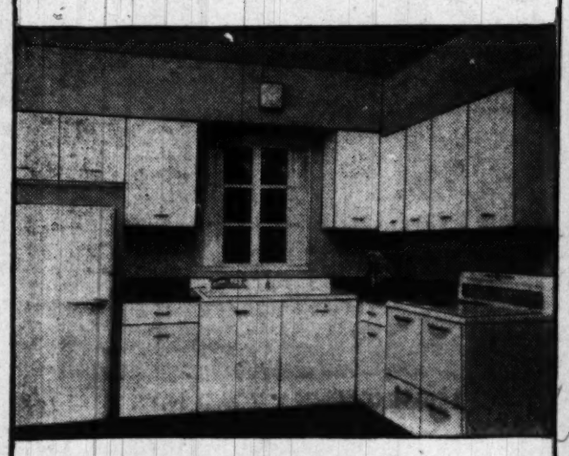

- G-E Family Size Refrigerator
- G-E Speed Range
- G-E Garbage Disposall Unit
- G-E Dishwasher
- G-E Cabinets

GE Kitchen Purchased From

GENERAL ELECTRIC SUPPLY CORP.

705 Edgewood St. N.E. • HUdson 6800

WESLEY HEIGHTS

3117 45th STREET

Open Sunday, 2 to 6

Four bedrooms, 2 baths, 30-ft. living room, large dining room, breakfast room, kitchen, storage attic, garage. Large, beautifully planted yard. Horace Mann School District.

Price, $27,500

Marsteller, McCabe & Co., Inc.

WO. 1966. Eves., SL. 6456.

RAMBLERS POTOMAC

G. I. Approved

2 Bedrooms—$12,950
$950 Down,
$72.72 per month

3 Bedrooms, plus garage,
$18,950
$1,500 Down,
$102 per month

EACH ON ½ ACRE

Open Today, 1 to Dark

Out River Rd. to Potomac, right on Falls Rd. ½ mile to Woodford Rd., right to homes.

Samuel E. Bogley, Inc.

7004 Wisconsin Avenue
WI. 1320, WI. 5500

POTOMAC HUNT SECTION

8 BEAUTIFUL ACRES
with
3 HOUSES
(each with bath)

$16,950

This amazing offer happens only once in a lifetime. For details call

MRS. ENYART
WI. 5501

Open Sunday, 1 to 5:30

Out MacArthur Blvd. 1 mile beyond Model Basin at Carderock, to Brickyard Rd. and our sign, turn right 6/10 miles to our open sign.

Sydney Karr

Realtor

7932 Wisconsin Ave.

THE RAMBLER SUPREME

Sligo Park Hills, Silver Spring, Md.

9621 Lorain Avenue

Situated in an established section of close-in Silver Spring, these lovely all-brick de luxe ramblers contain large living room-dining room combination with open fireplace, den 12x18, 3 large bedrooms, 2 complete baths, modern fully equipped kitchen with garbage disposal, breakfast space, lavatory in basement, stairway to attic, built-in garage. Basement has tile floor and is plastered; can be easily converted into recreation room.

PRICED FROM $19,950 UP.

Well financed. Will consider trade.

TO REACH: From Silver Spring on East on Colesville Rd. to 2nd traffic light, bear left on St. Andrews Way, continue to Lorain Ave., turn right to houses.

HOLMEAD, REALTOR

SH. 6200

Edgemoor - - - Maryland

5611 MOORLAND LANE

Designed in the "CONTEMPORARY" style by one of Washington's more prominent architects, this conveniently located home in Edgemoor has the latest innovations. Not the conventional rambler. THREE BEDROOMS, TWO BATHS, FULL BASEMENT, EXTRA LARGE KITCHEN. See the latest in colors and plaid ceilings. The proximity of this residence to schools, transportation and shopping centers is well known. With a substantial cash payment, this house may be purchased for $27,000. Built with the years of experience of

THE SIMPSON-PEAK COMPANY

OPEN SUNDAY—2 TO 6:00

DIRECTIONS: Out Wisconsin Avenue to traffic light at Bradley Lane, left on Bradley Blvd. 8-10 mile to Glenbrook Road, right on Glenbrook Road 6-10 mile to Moorland Lane, left ½ block to home.

RANDALL H. HAGNER & COMPANY
INCORPORATED

REAL ESTATE

1321 Conn. Avenue N.W. Exclusive DEcatur 3600

GLEN COVE
Reduced
5003 Baltimore Ave.
Open Sunday 12 to 6

A charming small home with 3 bedrooms, 2 baths, nice yard, excellent location.

TO REACH: Out Wise. Ave. to River Rd., left on River Rd. a short distance beyond Western Avenue to Baltimore Ave., left 1 block to house.

C. ALLEN SHERWIN, INC.
Exclusive Agents
4241 Wisconsin Ave. N.W. EM. 4450

Saunders Point Beach
On Chesapeake Bay—27 Miles from D. C.
LARGE HOMESITES
FROM $700
Terms if Desired—Representatives on Property Every Day

In the Good Old Summertime!

If you are sincerely interested in a water front homesite, look and investigate every place that you hear of or is advertised and compare them. Come down to Saunders Point Beach directly on Chesapeake Bay and find your decision made. There's safe swimming, sun bathing on large sandy beach, fishing in the finest fishing grounds of the broad Chesapeake opposite Thomas and Bloody Point lighthouses, where ocean liners ply their way past your door out to the seven seas.

Directions: Out Central Ave. (Route 214), continue on Route 214 to 253, right and follow signs to Saunders Point Beach.

BARSE STONEBRAKER
OWNER and DEVELOPER
1835 K Street N.W. NA. 4483
Field Office: West River 7027

CLEVELAND PARK
3309 35th St. N.W.
Between Woodley Rd. and Newark St.

A fine 2-story, center hall home with living room, dining room, pantry, kitchen, lavatory and screened porch on first floor. Second floor has 4 twin-sized bedrooms and 2 baths. Third floor 1 room, bath and storage space. Large pine-paneled recreation room with bar, fireplace and lavatory in the basement, together with built-in garage and automatic heat. The deep landscaped lot of approximately 18,000 sq. feet makes a most attractive setting in this select and convenient neighborhood.

Open Today, 2:30 to 5:30

SANDOZ, INC.
Exclusive
2 Dupont Circle DUpont 1234
Call Miss London, NOrth 9414

ON-THE-LEVEL *Living*

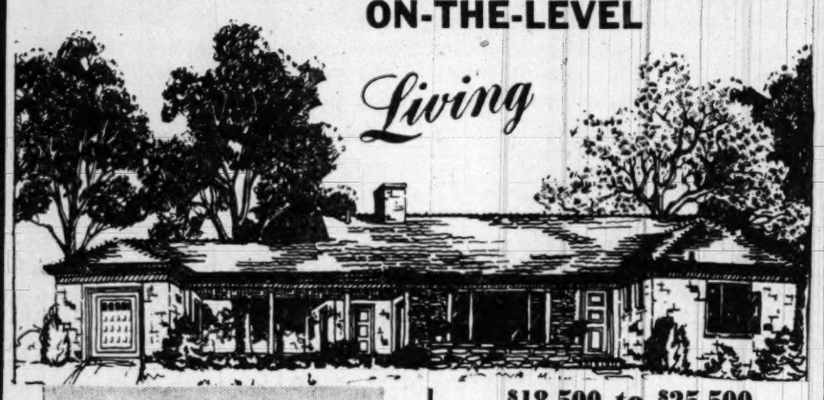

$18,500 to $25,500

- Reception hall with coat closet
- 24 to 28 ft. living rooms
- 3 large bedrooms
- 2 beautiful baths
- Large closets with automatic lights
- Wonderful kitchen with Breakfast space
- Large utility room
- Some have dining rooms and dens
- Lifetime roof
- Copper plumbing, downspouts and gutters
- Picture windows
- Beautiful parquet floors
- Silent mercury lighting switches
- Stairs to large floored storage attic
- Plastered walls with 3 coats of paint
- Flagstone walks and terrace

CHEVY CHASE, MD.
3206 Winnette Rd.
Out Conn. Ave. to Chevy Chase Circle, bear right on Western Ave. to Winnette Rd., left 2 blocks to house.

BETHESDA, MD.
5803 WILMET Rd.
Out Old Georgetown Rd. to Beech Ave., left 1 block to open sign on right.

Some types may be purchased by the G.I. with $2,000 down and approximately $95.00 per month

Come out and talk with our salesmen. If our sample house is not just what you have in mind you may pick from 7 other models. A few choice building sites still available.

Open Sunday, 10 to Dark; Weekdays, 1 to Dark

BILLINGSLEY & KORZENDORFER, INC.
5211 Wisconsin Ave. ORdway 2326

Going Away? Don't Fail to Tell Police

KNOW what you ought to do before taking off on that long-awaited vacation?

Call the cops!

If you're spending it at home, never mind. But if you're going out of town, the police department would like to know. The boys in blue figure maybe they can save you some headaches.

A vacant house is a standing invitation to prowlers. You plan, perhaps, to have the neighbors keep an eye on your abode while you're away. Trouble is, the neighbors are likely to be away themselves some of the time, at least.

So it's best to let the police worry about it. That's part of their job—and it's not a new one to them by any means.

Matter of fact, they get letters of commendation every year for the job they do in watching homes while their owners are away.

Maj. Robert J. Barrett, Superintendent of Police, has ordered officers in the precincts to check vacationers' houses to make sure nothing is amiss. Here are some things the department wishes you would do before hitting the trail:

What to Do

FIRST, call your precinct station. Tell police when you're leaving, when you'll be back.

Stop milk and newspaper deliveries.

Leave the house keys with the neighbors, or friends. Let your precinct police know where the keys are.

Give police the name of a responsible relative or friend who lives here and who may be called in the event your home is entered. When this happens, the relative or friend can check to see if anything is missing and whether you should be notified to return to the city.

While you're away, police will walk around the premises, check windows and doors and make sure that the house has not been entered.

If you neglect to stop your milk and newspaper deliveries, they'll accumulate on the doorstep—an excellent indication that the house is empty. In many instances, police will come along and remove them, to prevent anyone from being tempted.

DETACHED GI HOMES—$10,750
SOUTH CHEVERLY
LARGE LOTS—SHADE TREES
Open Today 11:00 to 6:00
Week Days 4:00 to 7:00

Lovely two-story brick and frame homes. Full basement; gas heat; completely equipped kitchen. Approximately $68 monthly, which includes taxes and insurance, will carry.

Directions: From Peace Cross go to Cheverly, out Cheverly Ave. —over bridge about six blocks to State St. and 62nd Ave.

FRED C. JONES
Real Estate
NAtional 3934 Eves., RE. 0585, Ex. 507

Falls Church, Va.

200 S. Marshall St.

OPEN TODAY, 2 TO 7 P. M.

- ★ 3 Huge Bedrooms
- ★ Pine Paneled Den
- ★ Living Room, Fireplace
- ★ Full-size Dining Room
- ★ Equipped Kitchen
- ★ Full Basement (With Outside Entrance)
- ★ Beautiful Corner Lot
- ★ Double-size Garage

Only $17,950

TO REACH: Out Lee Highway (Route 211) through Falls Church about 6 blocks past Hechinger's to Marshall St., left on Marshall 1 block to home.

F. E. MALCOLM
OW. 3024

GLENMONT VILLAGE RAMBLERS
12500 Georgia Avenue

$8,990

VETERANS ONLY
$60.00 per month
NO DOWN PAYMENT
TOTAL LOAN AT 4%
$300.00 Settlement Charge

- 2 BEDROOMS
- LARGE LIVING ROOM
- BATH with SHOWER
- PLENTY of CLOSETS
- LARGE KITCHEN with AMPLE CABINET SPACE
- STAIRS TO STORAGE ATTIC
- LARGE LOTS
- ALL UTILITIES

CLOSE TO SCHOOL, STORES and CHURCHES
OPEN 12 Noon to 9 P.M.

Location: 15 minutes from District Line straight out Georgia Ave.—1 mile beyond Wheaton Shopping Center

EARL J. PRESTON
Real Estate
904 Ellsworth Drive SHepherd 9193
Silver Spring, Md.

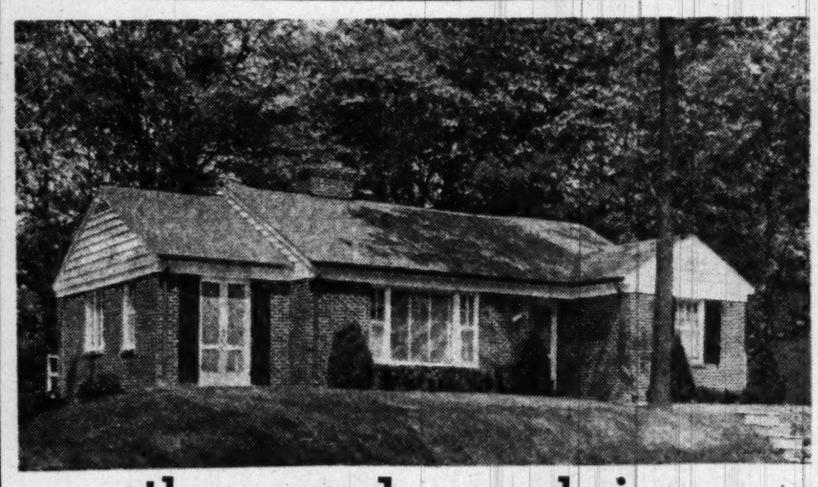

thousands acclaim
the custom-built ramblers in Virginia
N. Florida Street and Little Falls Road
BUILT BY JOHN H. MILLER, Jr. & BROTHER

Thousands have visited the custom-built ramblers over past week-ends. A number of families have bought these handsome ramblers. We'd welcome the opportunity to show you a custom-built rambler so full of extras you can hardly believe it possible. This is the smartest home investment on today's market.

These lovely homes are situated on a large wooded lot and contain large living room with picture window, 3 large, bright bedrooms, 2 baths, complete modern kitchen, full basement, large garage. Close to schools, stores, churches and Washington Golf Club.

OPEN SUNDAY, 10 TO DARK
$22,750 to $30,000
PICK OUT YOUR LOCATION

DIRECTIONS: Glebe Road to Washington Golf and Country Club, take Rock Spring Road to Little Falls, two blocks to N. Florida Street and open sign.

MODEL HOUSES OPEN DAILY, 10 A.M. TO 9 P.M.
Furnished By BARNES & KIMEL CO., Arlington, Va.

John H. Miller, Jr. & Brother
REALTORS—BUILDERS
1812 K St. N.W. NA. 2557

Home Boom's Future Up to 'Cost Factor'

HOUSING started in the United States during the first four months of this year totaled 396,000 units—a 50 percent increase over the same months of 1949.

This was reported yesterday by the Housing and Home Finance Agency.

Continued high production of dwellings depends largely, the agency said, on the cost factor. Last year's record production of 1,025,000 units "resulted largely from heavier-than-usual concentration on housing to sell and rent for figures within the moderate-income families."

Builders were aided somewhat, it was reported, by a moderate decline in building costs which extended through the first eight months of 1949.

Since last August, however, costs have been inching upward, the agency pointed out.

80 Semi-Detached D. C. Homse Slated

Preliminary plans are being prepared for 80 semidetached houses to be built near 10th and Gallatin sts. ne. by Howard Homes, Inc., 1012 5th st. ne.

The two-story and basement dwellings will be built of brick and cinderblock Sub-blds will be taken later.

Silver Spring Homes

Permit application has been made to build 11 one-story and basement houses on Kerwin rd. and Northwood dr., Silver Spring. The houses, to be of brick and cinderblock, will be 33 by 29 feet each.

CHEVY CHASE
Price Reduced

205 Elm St.

$26,950

Charming California Mission Style home. Spacious studio living room with double doors opening to terrace. Unusual dining room, kitchen and breakfast nook. Master bedroom and bath on 1st floor. 2 bedrooms and bath upstairs. Large recreation room, maid's room and bath in basement. 2-car garage.

Open Sunday, 1 till 6

DIRECTIONS: Out Conn. Ave. past Bradley Blvd., left at Rosemary St., 'round Rosemary Circle to Elm St. (2nd left), right to house.

Miss Hayden on Premises (or call Mi. 7441)

EXCLUSIVE WITH
WETZEL REAL ESTATE
For a Quicker Sale, List Your House With Us
1658 33rd St. N.W. HUdson 4345

Call NA. 4200, ask for Circulation and order The Washington Post guaranteed home delivery.

FOR SALE
Montgomery County, Maryland
25-ACRE GENTLEMAN'S ESTATE

Within 14 miles of the White House—beautifully situated English Country Style Home on wooded knoll with extensive view. It has lovely proportioned rooms, tasteful decorations reflecting a refined atmosphere throughout. Brief description: First floor—living room (25x16), library adjoins, huge solarium with tile flooring off both rooms which overlooks the formal garden, guest room with private bath. The wing (with private entrance) includes 2 servants' rooms, bath and servants' living room. On the lower level is a beautifully paneled dining room (English Tavern style) with brick flooring and glass doors which open to flagstone terrace adjoining rose garden. A huge de luxe barroom and bath has been added. Butler's pantry, large modern kitchen, laundry, storage and furnace rooms. 2nd floor—2 bedrooms of master size, each with private bath and individual dressing or "casual" rooms, 2 additional bedrooms and bath in the wing; large storage attic; numerous fireplaces and adequate closet space throughout. A few features include private macadam driveways—stable—paddock—modern turkey house—white board fencing—CARETAKER'S COTTAGE—3-car garage—wide green lawns, etc. All modern equipment and machinery to operate this estate can be acquired. It is essentially a showplace affording a delightful secluded retreat for the Executive, Professional or Businessman who demands the finest. Shown by appointment—

Today—Call MISS BLAND—WO. 6486

THOS. J. FISHER & CO., INC.
738 15th St. N.W. *Realtors* DI. 6830

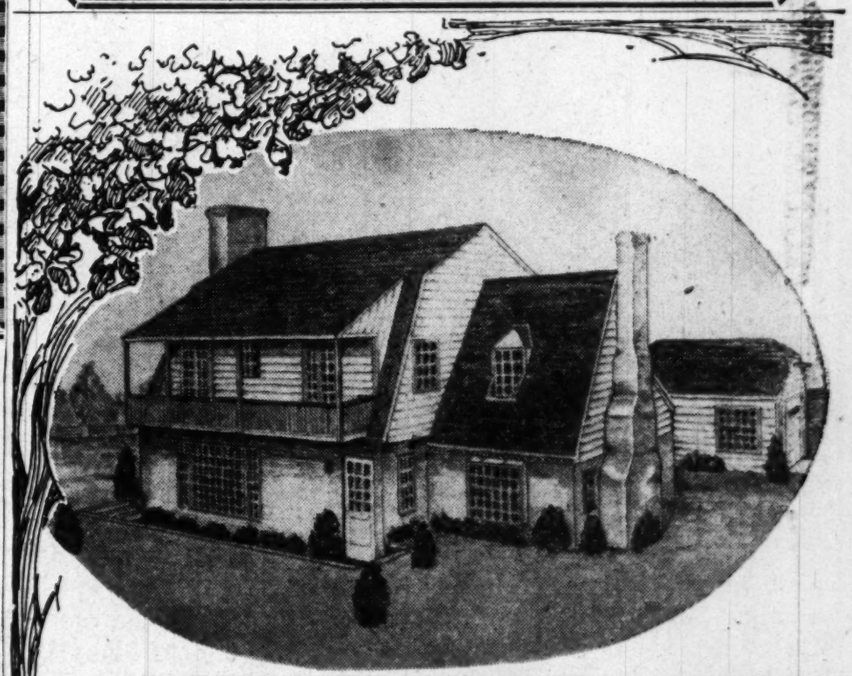

ONE OF SEVERAL CUSTOM-BUILT HOMES UNDER CONSTRUCTION IN

WICKFORD
A Community of Early American Homes

ON A HIGH ELEVATION, JUST OFF THE ROCKVILLE PIKE AND OVERLOOKING GEORGETOWN PREPARATORY SCHOOL, MEDICAL CENTER AND NAVAL HOSPITAL

Open Daily, 2 to 8—Sunday, 10 to 8

Wickford is a controlled community, planned for the construction of BETTER homes of diversified architecture . . . Williamsburg, New England and Southern Colonials, each to be effectively placed to create an attractive environment, moderately priced and invites to residence those who are in accord with the high ideals set for its development to create a happy and friendly community.

TO REACH: Out Wisconsin Avenue, through Bethesda, 2¾ miles beyond Naval Hospital to Edson Lane, then turn left into Wickford

EXCLUSIVE AGENTS
W. C. AND A. N. MILLER
DEVELOPMENT COMPANY
4830 Massachusetts Ave. N. W., ORdway 4464
Eves. Telephone, CH. 2451

To Keep Under Your Hat

To most people, shellac is merely a clear coating to be used for the protection and beautification of floors and various household surfaces. Actually, it is used on everything from lead pencils to battleships. It serves as an aid to the electrician and is used by the metal worker and furniture finisher. It even serves as stiffening for your hat. More than a million pounds a year are used by hat manufactures.

Shopping Center Bids Sought

Sub-bids are being taken for nine stories to be built on Georgia ave. in Wheaton, Md., by Victor R Beauchamp, 6837 4th st. nw.

The stores are to be the second section of the shopping center. Owner is Maryland Realty Co., 8634 Colesville rd., Silver Spring.

Product Previews

THIS IS THE LIFE—Peregrinating pets want to see where they're going, too. Here's a convenient carrier that has a see-through screen at one end and another with a drop-down shade on the side. This soft canvas, zippered bag is called the Pet-Toter. Camilier & Buckley, 1141 Connecticut ave. nw., has it.

STATIC generated from the vinyl plastic of long-playing records through handling and needle movement is said to be eliminated with a solution called Stati-Clean. A few drops of the liquid are applied evenly on both sides of the record to discharge static electricity and prevent recharge for from 50 to 100 playings.

POLISHING rouge and soft cloths like those used by jewelers are being sold by an old shop that supplies household needs to the butlers of many large homes. The cloths are fastened onto a handle to protect the hands. Rouge is an excellent polish for copper, silver or brass.

FLEXIBLE steel zig-zag ruler measures up to 6 feet and folds into a 6-inch bar. Because it can be bent at any point, the rule will be good for measuring around corners. It is also lighter and less bulky than similar wood rules.

GOOD LOOKING cast iron ware is a set of two serving dishes imported from Denmark. The finish is of white baked enamel stencilled with a simple light blue design. The dishes, one with a cover, can be used for top of the stove cooking and have all the merits of heat retention inherent in the usual black iron pots.

Cast iron ware for table use

NO-SPILL baby dish has a suction cup on the bottom to prevent active babies from upsetting their food. The dish has three sections and is made of porcelain. It is fastened into a hot water jacket of aluminum which is said to keep food warm for 45 minutes.

LIVE redworms from California for fresh-water fishing can be purchased in a plastic case that comes equipped with enough moss and food to keep them healthy for 30 days if kept out of sun and heat. Fifty worms are packaged but they multiply fast and there's no telling how many more there will be by the time the kit is opened.

Most of the above items are not yet on the market. For names and addresses of manufacturers send this coupon and a 3-cent stamp to the Home Institute, 230 West 41st st., New York 18, N. Y.

"EFFICIENT SERVICE FOR 38 YEARS"
Specializing in the
SALE AND RENTAL OF NORTHEAST and SOUTHEAST REAL ESTATE
HOHENSTEIN BROS.
7th & H Sts. N.E. FRanklin 3000
Member Washington Real Estate Board

NEARBY VIRGINIA

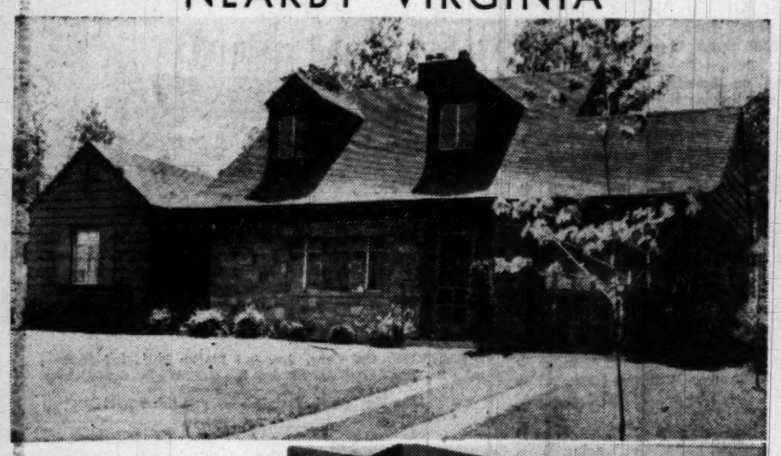

836 ROSE LANE
COLUMBIA PINES
OPEN TODAY
10 a.m. to Dark

These pictures speak for themselves. The house has 3 bedrooms and 2 complete baths, and has been beautifully custom decorated. The price is $25,250 and we believe the property will qualify for GI financing with a nominal down payment. Mr. Mulroy and Mr. Daley will be at property from 10 a.m. to 6 p.m. on Saturday and Sunday.

Directions: Drive out Columbia Pike (Route No. 244) about 3 miles beyond Bailey's Cross Roads to COLUMBIA PINES sign, turn right and proceed on Rose Lane 2 blocks to our sign on left.

CORNER OF LIVING ROOM

Exclusively with
STANLEY R. ROWLAND CO., Inc.
Realtors
118 East Broad St., Falls Church, Virginia FA. 3333; Eves., FA. 9379

2nd TRUST NOTES
Reasonable Rates
Prompt Service
We will buy Second Trust Notes Secured on Improved Property
NATIONAL MORTGAGE AND INVESTMENT CORP.
1312 N. Y. AVE. N.W. NA. 5833

Adjoining American University Park
4804 Crescent St., Crestview, Md.
$17,500
Open Sunday, 1 P.M. to 6 P.M.

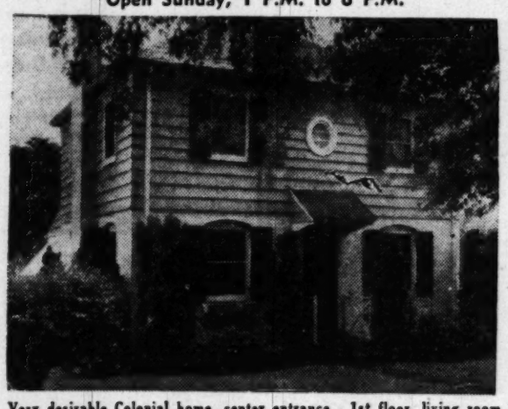

Very desirable Colonial home, center entrance. 1st floor, living room with fireplace, dining room, kitchen, screened porch. 2nd floor, 3 lovely bedrooms and bath. Full basement, recreation room and lavatory; gas a.-c. heat; screens and storm windows, detached garage; attractively landscaped. Terms.

DIRECTIONS: Out Mass. Ave. N.W. to 49th St., turn right on 49th to Western Ave., cross Western Ave. to Westway Drive (D-G stire on corner) drive one block, turn left (Crescent Street) to property.

CONNER & RYON, INC.
Exclusive Agents
927 18th St. N.W. RE. 3216

Bethesda
Hendry Estates
$15,950
Attractive Cape Cods With Full Basements
Open Daily, 11 Till Dark
DIRECTIONS: From Bank of Bethesda, out Old Georgetown Road 2 miles to Beach Avenue, turn left; follow our signs.
CooleyBros.
"BUILDERS OF BETTER HOMES"
CONTINENTAL BLDG. DI. 1481

CLOSE TO WALTER REED

6518 7th Place N.W.
OPEN SUNDAY, 1 TO 6
A beautiful detached home on a quaint street close to school, stores, churches and transportation, 6 lovely rooms, beautiful tile basement. Recreation room, 2 screened porches plus a sleeping porch.
Out Georgia Avenue to Underwood Street, right to Seventh Place, left to 6518 and our sign.
OL. 6867 *Northwest Realty* OL. 5211

SUBURBAN ATMOSPHERE
with "in-town" conveniences
Bordering ROCK CREEK PARK
2 NEW GROUPS

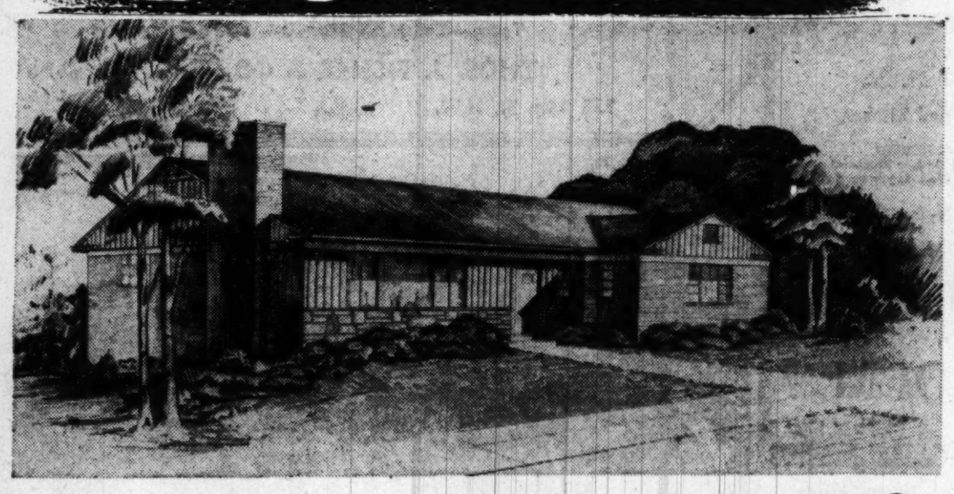

IN CLOSE-IN D.C.
DELUXE RAMBLERS
Conn. Ave. Woods • Crestwood Area
Just East of Conn. Ave.
5115 33rd St. N. W.
Just West of 16th Street
4637 Blagden Ave. N. W.
FULL BASEMENT • 3 BEDROOMS • 2½ BATHS

Situated in the finest sections of the city, bordering on Rock Creek Park, these lovely RAMBLERS represent the finest in construction, location and design. The builder spared no expense in making these truly the outstanding intown Ramblers being offered today.

To reach Conn. Ave. Woods out Conn. Ave. to Fessenden St., right on Fessenden to 33rd St. left to home.
To reach Crestwood area out 16th St. to Blagden, left on Blagden to homes.

• FEATURING •
- Brick & Stone Construction
- 3 Double Bedrooms
- 2 Full Baths
- Lavatory in Basement
- Full Dining Room
- Large Living Room with Fireplace
- Full Basements
- Complete Modern Kitchen
- Elec. Dishwasher and Garbage Disposal
- Breakfast Space
- Gas A. C. Heat
- Slate Roof
- Patio
- Large Wooded Lots
- Adjoining Rock Creek Park
- Convenient to Schools, Stores, Churches and Transportation
- Copper Gutters and Spouts

9 SOLD BEFORE COMPLETION
OPEN TODAY and DAILY
ALDON PROPERTIES
RE. 7363 ... Eves. WO. 3965

SEE E. M. FRY
FOR TODAY'S BEST BUYS
Exclusive Edgemoor, Bethesda
7114 Clarendon Road
Open Daily, 1-6 P.M.

A solid brick home with a heavy slate roof. 3 large bedrooms and 2 full baths, large living room with fireplace, dining room with bay windows, modern kitchen. Full basement with large recreation room and fireplace, maid's quarters with lavatory. Detached garage, oil heat. Nice patio in rear with beautiful trees. Perfect size lot. Within walking distance to shopping and bus service within 200 ft. Impossible to be more convenient and still exclusive.

A real buy at $19,250.00

TO REACH: Out Wisconsin Ave. to Bank of Bethesda, left on Old Georgetown Rd. to Wilson Lane, out Wilson Lane to first street on the left, left to our "Open" sign.

GREENWICH FOREST
5421 Harwood Road
Open Every Day, 1-6 P.M.

Entrance hall, large living room, dining room, spacious kitchen, delightful screened porch with privacy. 3 huge bedrooms and 1½ baths, with large closets upstairs. Full basement with ground level entrance. Built-in garage. Lots of room for children in yard.

Priced for A Quick Sale at $21,950.00

TO REACH: Out Wisconsin Ave. to Bank of Bethesda, left on Old Georgetown Rd. to Wilson Lane, out Wilson Lane to Custer Rd., right 2 blocks to Harwood Rd., left to our "Open" sign.

Chevy Chase Rambler
8602 Jones Mill Road
Open Sunday, 1-6 P.M.

3 large bedrooms with 2 baths, extra large size living room 15x25 with fireplace and built-in bookcase, ultra-modern kitchen, large level lot, built-in garage, pull-down stairway to storage, gas heat, aluminum storm windows throughout. Convenient to bus. Must be sold this week-end.

G.I. Approved $18,950.00

TO REACH: Out Conn. Ave. to East-West Highway, right to Jones Mill Road, left to our "Open" sign.

BETHESDA

Bungalow near Naval Hospital. 2 bedrooms, tile bath, large kitchen, dining room, full basement with maid's rooms, nice size lot. Convenient to everything.

Priced at only $13,500.00

E. M. FRY, Inc., *Realtor*
4628 East-West Hwy. WI. 8700
Office Open Sunday 9 A.M. till 5 P.M.

IDEAL FOR DOCTOR OR DENTIST
Corner Detached Home

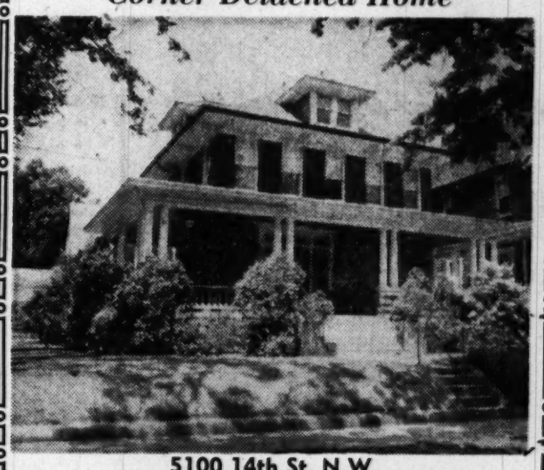

5100 14th St. N.W.
OPEN SUNDAY 2 to 6
Prominent businessman's home now offered at an attractive price. Large living room with fireplace, den immediately off living room, family-size dining room, fully equipped kitchen, powder room on 1st floor. 3 bedrooms, 2 baths on 2nd floor; finished 3rd floor. Maid's bath in basement, oil h. w. heat, 2-car garage, large lot.

$28,000

RALPH D. COHN
1424 K St. N.W. EX. 5705

OPEN SUNDAY
10:00 A.M. to DARK
6502 Queens Chapel Road

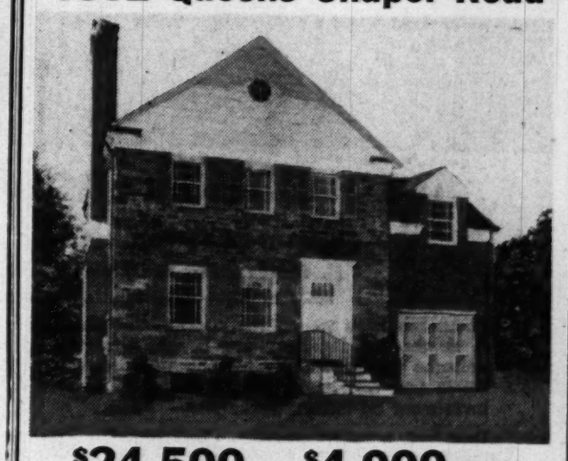

$24,500—$4,000 Cash

This grand Stone and Brick Home is being offered to the Public for the first time. Who will be the Lucky Buyer?????
Large Living Room with Fireplace, nice Dining Room and Kitchen on the first floor. Three Bedrooms and two Baths second floor.

John H. Miller Jr. & Bro.
1812 K St. N.W. Phone NA. 2557

Gay Colors for Summer

To brighten the summer cottage for the season, choose a light-hearted color scheme such as white with crimson trim, light sage green with cream trim, or cream with an eye-pleasing blue trim.

Development of Glenwood Continues

These are the latest homes to be constructed by Bowling and Gardiner, builders and developers in the Glenwood subdivision on Old Georgetown rd., Bethesda. The houses, which sell from $20,750 to $21,950, feature full basements, complete insulation, concrete porches. The builders have just finished these homes, bringing the number they have constructed in Glenwood to 105. Others are planned to be built soon

Apartment House Slated

A three-story apartment building, to contain six units, is planned for construction at 8913 Hampden la., Bethesda. Builder is to be M. & M. Construction Co., 4905 Hampden la., Bethesda. Permit is being sought.

Keep It Light

When you're choosing or tinting a color with which to paint your walls, be sure to select a lighter hue than the finished effect you desire. A color that seems exactly right on the color card or on a brushed-out sample will seem much darker when it is used on a large area and when it is reflected by three other wall surfaces.

Check for 'Circulation' In the Plan of Your Home

IN HOME planning, "circulation" refers to the means of getting from one part of the house to another, or outside. When it comes to judging a home plan, circulation should be checked carefully.

Take a hall in a small home, for instance. It's main use is circulation. So it should take up a minimum of space. But remember—furniture-moving requires a hall-width of 36 to 40 inches.

Stairs are for circulation pure and simple. In judging your home plan, the stairs should be studied for safety and economy of space. Steep or winding stairs are dangerous, absence of a handrail makes them more dangerous.

Like halls, stairs should be at least 36 inches wide to permit moving furniture.

Doors are a part of the circulation scheme which depend on the general plan arrangement. If there are many bad door locations, it's an indication the plan isn't too good itself.

A door will let you pass through if it is 18 inches wide; but moving furniture into a room takes a width of at least 32 inches.

Exits from the interior to the outside are most important with regard to service functions.

Modern Ramblers—GI. Approved

New section just opened with lots adjacent to Rock Creek Park, these beautiful ramblers located in Spring Hill. Consisting of 3 bedrooms, 2 baths, combination living and dining room at $19,450; 3 bedrooms, 2 baths, living room, dining room and kitchen at $20,450; 4 bedrooms, 2 baths at $22,450. All houses have basement and storage attic. Wooded lots. Drive out today to inspect these fine homes.

DIRECTIONS: Out Conn. Ave. to Kensington Parkway, right on Kensington Parkway to Interness Drive, turn right and follow signs 3 blocks to homes.

Arlie L. Johnson Realty Co., Inc.
OR. 7100
3402 Connecticut Avenue N. W.

CHEVY CHASE, D. C., RAMBLERS
Within 1½ Blocks of Conn. Ave.

3612 and 3616 Legation St. N.W.
OPEN SUNDAY & DAILY 11 to DARK
One of Washington's most convenient and desirable locations 1½ blocks east of Conn. Ave. convenient to schools, churches, shopping and buses.

JUST COMPLETED—FIRST OFFERING

2 charming custom-built brick ramblers with 3 excellent bedrooms, 2 baths, large screened porch, basement, stairs to tremendous storage attic, attached garage and numerous other desirable features. Situated on large well-landscaped lots 150 feet deep, these attractive, superbly built ramblers offer the utmost in facilities for easy living. Priced at $29,750 and $31,000 with excellent financing.

REALTY BROKERS, INC.
Exclusive
5506 Conn. Ave. Brokers' Cooperation Invited OR. 0048

Woodside Realty Company's Weekly Home Presentation in Silver Spring, Md.
Open Today 1 to 7

ROSEMARY HILLS

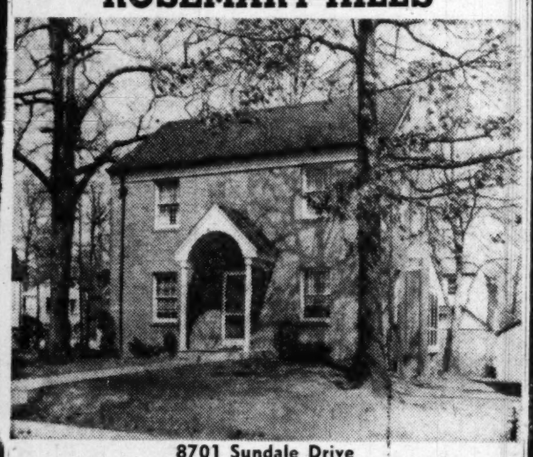

8701 Sundale Drive
APPROXIMATELY ½-ACRE CORNER LOT
Compare this spacious home with any other selling under $25,000

- 3 Large Twin-size Bedrooms
- 2 Full Baths
- Slate Roof
- 23-ft. Living Room with Fireplace
- Finished Recreation Room
- 16-ft. Dining Room
- Kitchen with Large Breakfast Room
- 20-ft. Side Porch
- Built-in Garage
- Oil Hot-water Heat

Completely and thoroughly redecorated
Mr. Herbert Friedlander on premises
TO REACH: Out 16th St. to East-West Highway, left ¼ mile to Sundale Drive, right to house.

Indian Spring Club Area

9512 Caroline Avenue
A Home and Address of Distinction
This beautiful home is in immaculate condition throughout, offered for immediate sale only because of transfer of owner. Very large living room, with fireplace, screened porch, large dining room, lovely kitchen with electric stove, pantry, large breakfast area and powder room on 1st floor. 3 bedrooms, tile bath up. The entire yard is fenced in for your children's security and your own privacy. Picture-book landscaping and planning. Storm windows and doors throughout.
Very convenient to schools, churches, buses and shopping
TO REACH: Out Colesville Rd. to Indian Spring Drive, right to Caroline, right to house.

GI—$1500 DOWN
APPROX. $80.00 PER MO.
$16,950
3 Bedrooms—2 Baths

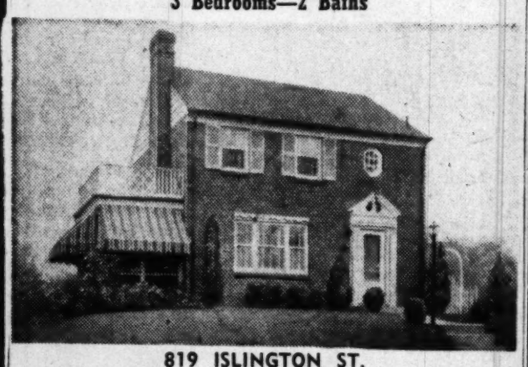

819 ISLINGTON ST.
IDEALY LOCATED JUST OVER D. C. LINE
this attractive home is priced for immediate sale. Screened porch, slate roof, situated on 2 large lots. Convenient to schools, shopping and transportation.
TO REACH: Out Georgia Ave. just over D. C. Line, turn right at Burlington Ave. to WOODSIDE REALTY CO. SIGNS.

WOODSIDE REALTY CO.
EXCLUSIVE REALTOR
8017 Eastern Ave. SH. 6440

Woodhaven—Bethesda
Large, New Brick Rambler
No. 7 ALLCOTT ROAD
Price, $22,500
Will Consider Lot in Trade
Large living room with log-burning fireplace set in knotty pine panelling with bookshelves, attractive step-up dining room, fully equipped kitchen, three nice bedrooms, two baths. Basement with recreation space, fireplace and built-in garage. Wide wooded lot. Be sure and see this home this weekend.
OPEN SUNDAY, 1-6; WEEKDAYS, 2-6
To Reach: Wisconsin Avenue to Bradley Blvd., left three miles to Woodhaven Blvd., left two blocks to Allcott Road, left to property.
J. NOBLE BOAZ, Realtor
7424 WISCONSIN AVENUE WISCONSIN 7500

CHEVY CHASE, D. C.
Wakefield Area

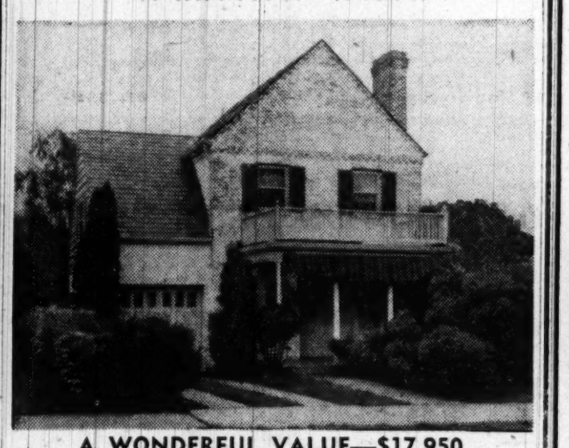

A WONDERFUL VALUE—$17,950
4525 38th Street N.W.
OPEN SUNDAY, 1 TO 6
Splendid opportunity to purchase this 10-year-old brick home located close to all schools and transportation. There are 6 rooms, full bath and shower, garage, gas heat, nice size level lot. Can finance on reasonable terms. Vacant and ready for possession.
DIRECTIONS: Out Connecticut Ave. to Albemarle St., left on Albemarle to 38th St., right on 38th to 4525 and open sign.
F. A. TWEED CO.
Exclusive Agent
5504 Conn. Ave. N.W. EM. 1290

OAKVIEW New Hampshire Ave. Ext.
An Established Community
$17,750—$2000 Down $90 per month
24 Built 3 Left

- 3 Bedrooms
- 1st floor powder room
- Full dining room
- Kitchen, garbage disposal
- Garage

Also Available to Non-G.I.'s on Attractive, Easy Terms
3-Bedroom—All-Brick Rambler
$12,950—30-Year G.I. 4% Financing
$450 Down Homes Without Basements
$75 mo. incl. prine. int. taxes. ins.
$550 Down Homes with Basements
$80 mo. incl. Prine., int., taxes, ins.

ATTRACTIVE NON-G.I. FINANCING AVAILABLE

- Living room, fireplace, built-in bookcases
- Wonderful kitchen with breakfast nook, AUTOMATIC washer, garbage disposal, exhaust fan
- Storage attic
- Copper plumbing
- Hardwood floors
- Furred and insulated
- CHOOSE YOUR OWN DECORATIVE SCHEME

Open Today and Daily, 1 to Dark
Out New Hampshire Ave. extended 1½ miles past University Lane, turn left on Oakview Drive to property.
SALES AGENT
CAPITAL REALTY CO.
SH. 0673
OAKVIEW DEV. CORP.
BUILDERS

EXTRA LARGE CUSTOM-BUILT RAMBLER
CORNER LOT WITH 160-FT. FRONTAGE
Open Sunday, 1 till Dark
315 Plymouth Street, Silver Spring

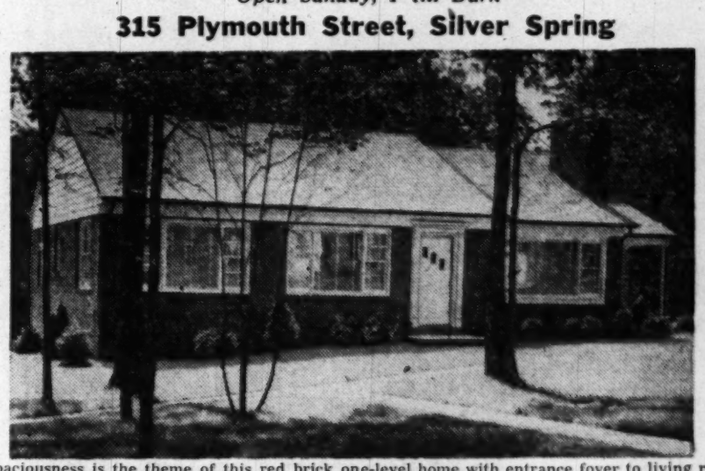

Spaciousness is the theme of this red brick one-level home with entrance foyer to living room 15x22, with picture window and fireplace. Dining room 12x15. Master bedroom 13x15 with tile bath. Additional tile bath for two other large bedrooms. Bright airy kitchen 10'8"x12' with breakfast space and ceiling exhaust fan, no kitchen odors here, abundance of cabinets with stove, refrigerator and garbage disposal unit, screened porch, 15x12; adjacent dining room, cooled by the shade of towering trees on the estate-sized, landscaped lot. Two-car, built-in garage in full basement wth recreation room space and additional fireplace. In fine residental neighborhood. One block to school and transportation without crossing highway. Three blocks to shopping and theater.

Directions: From D. C. line out Piney Branch Rd. to Flower Ave., left on Flower to Plymouth (1st street on right), right to our open sign.

GRAHAM AND CO. SLigo 6010

Distinctive Beauty in the Trend of the Times

A HOME IN ***Country Club View***
THE MOST DESIRABLE RESIDENTIAL SECTION IN NORTHERN VIRGINIA

Here at Last Is the Home You Want . . .
Where You Want It!

YOU ARE OF EXTRA SURE VALUE
IN AN M. T. BROYHILL & SONS HOME

TODAY IN COUNTRY CLUB VIEW
VISIT THE CUSTOM-VALUE EXHIBIT HOME
Decorated by Ruth Hodges, Falls Church.
Furnished by Miller & Wrenn, "Arlington Smartest Furniture."
Come and see for yourself the extra value you get—how complete a home you can get, thanks to Broyhill-quality, construction and materials.

For Only
$20,500

You can buy this unusually fine all-brick Cape Cod home . . . and can be your own landlord with the same monthly payments. It is one-and-a-half stories, has a full basement, 2 bedrooms and bath on second floor and a bedroom and bath on the first floor. The large 13'4"x25' living room-dining room combination connects directly with the General Electric kitchen. Detached garage.

2413 No. Vernon St.

Check These Features:

- All Brick Construction
- Three Large Bedrooms—Two Baths
- Huge Living Rooms—Fireplaces—Picture Windows
- Completely Equipped General Electric Kitchen
- Restricted and Exclusive Neighborhood—Yet Moderately Priced
- Adjacent to New George Washington Memorial Hwy.
- Each Home Has Individual Setting—Amid Towering Trees and Rolling Terrain
- Near Washington Golf and Country Club and the Finest Residential Area in Northern Virginia
- A Quiet and Healthful Neighborhood—Adjacent But off through Highways—Safe for Children—High Elevation
- Plenty of Closets—Garages—Convenient to Schools, Churches, Shopping Center, Frequent Bus Service—15 Minutes from Downtown Washington

DIRECTIONS
Drive out Lee Highway, bear right on Old Dominion Drive at Cherrydale, right on North Vermont. Follow arrows to homes. OPEN 10 A.M. UNTIL DARK DAILY

Each Home Equipped with a **GENERAL ELECTRIC KITCHEN** *Like those in $60,000 homes*

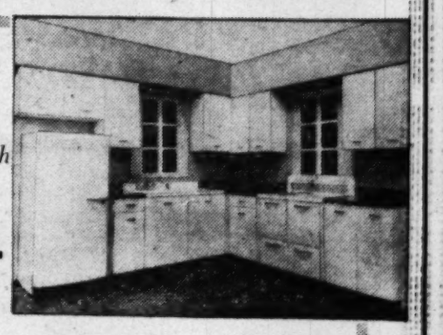

- G-E Automatic Dish Washer
- G-E Kitchen Cabinets
- G-E Disposall Unit
- G-E Space Maker Refrigerator
- G-E Speed Range

These General Electric Kitchens were purchased from:
GENERAL ELECTRIC SUPPLY CORP.
705 Edgewood Street N.E.

Builders **M.T.Broyhill & Sons, Realtors** *Developers*
4624 LEE HIGHWAY • JACKSON 4-1300

Homecrest

First Addition
(Near Falls Church, Va.)

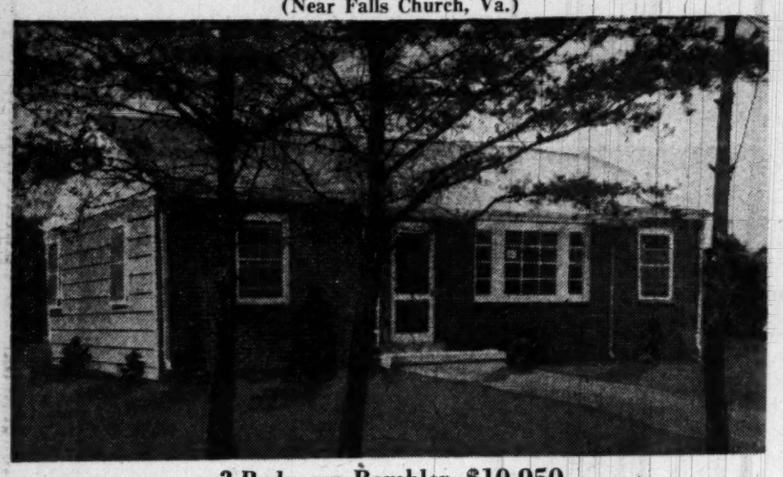

3-Bedroom Rambler—$10,950

- ★ Oak Flooring
- ★ All City Utilities
- ★ Copper Plumbing
- ★ Well-equipped Kitchen with 8' G.E. Refrigerator
- ★ Fully Insulated
- ★ Well Landscaped
- ★ 24 ft. living-dining room
- ★ 3 bedrooms (1) 12'x12', (2) 9'x12'
- ★ Tile Bath
- ★ Ample Closet Space
- ★ Automatic Gas Heat
- ★ Venetian Blinds
- ★ Screened Throughout

Convenient to Schools, Churches, Shopping, Bus Transportation. $500 Cash, including settlement charges, to qualified GI's . . . FHA financing to Non-Veterans

OPEN TODAY, NOON TO DARK

DIRECTIONS: Out Lee Blvd. past 7 Corners (approx. 1 mile), turn right on Graham Rd. 1 block to exhibit house. OR out Lee Highway through Falls Church, left on Graham Rd. to property.

STATE REALTY CO., Inc.
AGENTS FA. 2763

Hillandale

10603 GREENACRES DRIVE

OPEN SUNDAY, 1 TO 6 (other times by appointment only)

Custom-built brick and stone rambler just completed. 72 ft. across front. Lovely landscaped lot 120x210 ft. in wooded section.

A Few of the Custom-Built Features:

- Oversized standard plumbing fixtures
- Canvas-covered walls
- "Scott-Newcom" radiant heating system
- Miami awning type aluminum windows
- "Coppes Napanee" kitchen cabinets
- Oversized 2-car garage (22x29)
- Hand-picked oak flooring

Living room 15x25 ft. with two picture windows . . . separate dining room with picture window . . . 2 large bedrooms (with picture windows) . . . den . . . huge kitchen . . . recreation room with fireplace and picture window. Numerous other features will please the most discriminating buyer.

To reach: Out New Hampshire Ave. extended to Hillandale, right on Overlook Drive and follow signs.

DRURY REALTY CORPORATION
1737 K St. N.W. *Realtors. — Est. 1874.* RE. 1133 Eves., EM. 5386

224 SOUTH LEE STREET
ALEXANDRIA, VIRGINIA

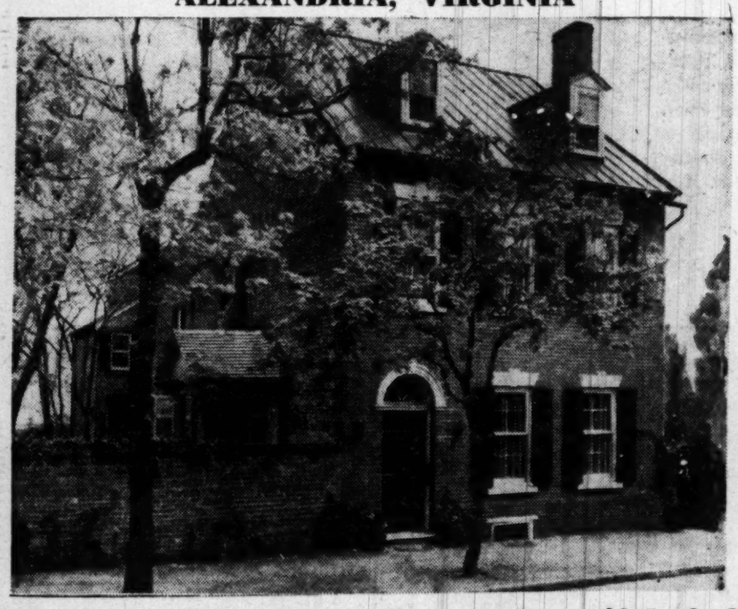

Only a few minutes over the most beautiful of all drives from the Nation's Capital

One of America's Great Houses
For an Official Family

This mellow Colonial brick house, overlooking the Potomac River, with its purity of proportions, has rare charm and a beautiful garden.
The old brick smokehouse and stable reflect the pre-Revolutionary style of living. Completely modernized. 9 rooms, 3½ baths, 6 fireplaces, an Adam mantel of great beauty, front and rear stairways. G-E oil burner.

Minimum amount of upkeep, low service costs, due to careful restoration. Seen by appointment at anytime. Will appeal to a discriminating family. Possession within 60 days. $47,500.

Open Sunday, 3-6
Cooperation of Brokers Invited
Mrs. Matthew Finn—TE. 8025 or DU 1234

SANDOZ, INC.
No. 2 Dupont Circle

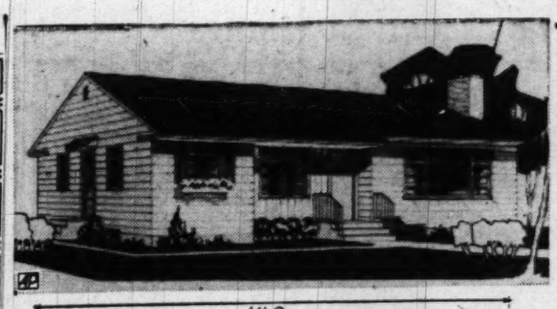

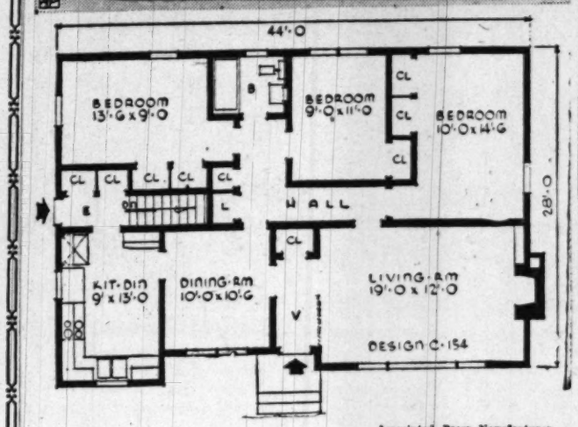

Associated Press Newsfeatures

Simplicity adds up to economy in this plan for a three-bedroom house with basement. Front and rear vestibules, a separate dining room, fireplace in living room and 10 closets give the home a maximum of livability. The architect suggests an exterior of wood siding and a roof of asphalt shingles. The rectangular plan insures economy of construction. This is Design C-154 by the Small House Planning Bureau, St. Cloud, Minn. It covers an area of 1214 square feet and has a content of 23,673 cubic feet

72-Unit Apartment House Sub-Bids Asked

Sub-bids are due at once for a 72-unit apartment building to be built at 3435 Holmead pl. nw. by Holmead Builders, Inc., 923 15th st. nw.

The structure also is to contain room for 38 cars to be parked. Plans have been completed.

320-Unit Project Plans Completed

Plans have been completed for construction of a 320-unit apartment development on Addison Chapel rd. near 52nd st., Prince Georges County. Builder is Banks & Lee, Tower Building.

WE ARE PLEASED TO ANNOUNCE
that
Miss Corona Hayden
HAS JOINED THE STAFF OF THIS FIRM

WETZEL REAL ESTATE
1658 33rd St., N.W. HUdson 4345

RIVER CLUB ESTATES

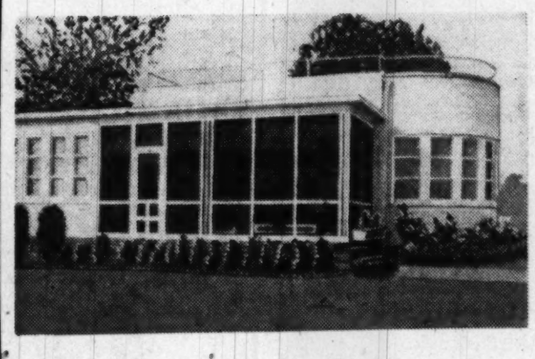

Year-round Playground

Attention: Army & Navy Officers

Individually designed homes with charm on ½ acre lots, starting at $9,850. Lots from $800. Club under construction. Beautiful harbor. 9 miles from Annapolis and 22 miles from D. C. line.

Purchase entitles owner to shore privileges and boat dockage.

TO REACH: From 15th & H Streets, N.E., drive 25 miles over Benning Road (Rte. 214) to Lee Airport, turn right on Mayo Road 3 3-10 miles.

JO. 8-7462 DU. 6014 West River 7012

Aurora Hills

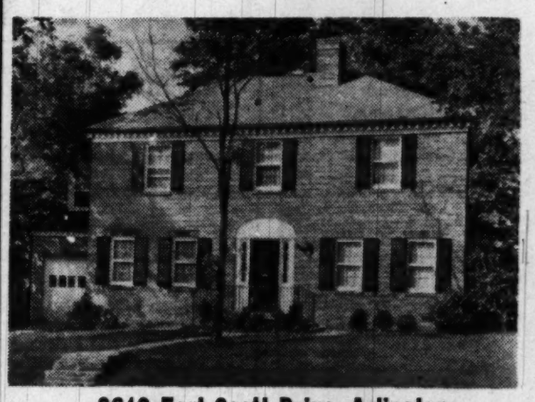

2619 Fort Scott Drive, Arlington

Custom-built by owner, this fine all brick home in the finest location consists of center hall, beautiful large living room with bay window and fireplace, splendid dining room, large fully equipped kitchen, den or library, tile powder room, screened porch on 1st floor; 4 large bedrooms, 2 dressing rooms, 2 tile baths and many closets; full basement, toilet, recreation room with fireplace, gas heat, large garage. Beautiful grounds. Most suitable for entertaining. Because the owner is being transferred overseas, this fine home is priced to sell immediately.

SHOWN BY APPOINTMENT ONLY
Exclusive With
G. C. KEELER, REALTOR
2018 Mt. Vernon Ave., Alexandria TE. 2760
Realtors Cooperation Invited

Down Payment for House Now Less Than for Auto

A HOME buyer now can move into a moderately - priced house for less than the average down payment on a medium-priced auto, under provisions of the new Federal Housing Law.

And, on a loan insured by the Federal Housing Administration, the home buyer can take 30 years to pay off the mortgage, instead of 25 years.

Veterans receive even greater benefits than under the GI Bill of Rights. The Veterans Administration now will guarantee 60 percent of a veteran's home loan instead of 50 percent. Too, it will guarantee as much as $7500 of a mortgage as compared to the previous limit of $4000.

Thus has the new law made it easier for everyone to buy his own home. The vet will pay nothing down and about $38 a month instead of the approximate $42 previously needed on an $8,000 home. He also may buy a higher-priced home because of VA's increased guarantees.

Widows of GI's killed in the war or who have since died from service-connected causes qualify for GI benefits under the new law.

For the non-vet a $7,000 one- or two-bedroom home may be bought for as little as $350 cash, with monthly payments of $40 for 30 years. FHA will insure the mortgage up to 95 percent of appraised value, provided that 95 percent does not exceed $6,650.

If the prospective home-buyer wants a three-bedroom $8,000 house, he will get the $6,650 plus $950 extra allowance for the third bedroom. The insured mortgage then will be $7,600, the down payment $400.

BETHESDA
5502 Bradley Blvd.
OPEN TODAY, 1-6 P.M.

This attractive and spacious stone and frame home in that desirable area adjoining Kenwood has 6 nice rooms (3 bedrooms), 2 baths, den, maid's room in basement—automatic heat, attached garage; a wide lot with nice trees. Owner will consider smaller house in American University Park in trade. Possession with title.

WM. M. THROCKMORTON
Exclusive Agent
1511 K St. N.W. DI. 6092

EASTERN SHORE OF MARYLAND

"Airdrie," a charming small country estate of 52 acres; 20 tillable and 20 in woodland near Easton, Talbot County, Maryland, with frame master dwelling facing south overlooking river. Here is complete seclusion with every comfort. The house has 4 bedrooms, 4 baths and sleeping porch. There is an attractive centrally heated guest cottage with living room, (with fireplace) 2 bedrooms and bath. A new tenant house, stable and three-car garage. For pictures and price write BARTLETT REALTY COMPANY, 111 Dover Street, Easton, Maryland. Telephone 118.

OPEN 2 to 6

4 BEDROOMS **2½ BATHS**

$21,000
4893 MacArthur Blvd. N.W.

New red brick Cape Cod with 2 first-floor bedrooms and tile bath. 2nd floor also has 2 bedrooms, bath and dressing rooms. Picture windows in both living and dining rooms. Fireplace, lavatory, outside entrance and gas h.-w. heat in full basement. Covered cement front porch. A lovely home for a couple—or a couple of couples. Schools, churches, theater, shops and buses within a few blocks.

Evenings, MI. 2121
J. LEO KOLB, Co.
1237 Wisc. Ave. MI. 2100

J. Wesley Buchanan
Realtor-Builder
announces the removal of his Washington offices to larger quarters
1614 K Street, N. W.
same phone number
ME. 1143

Open Today, 2 P. M. to 6 P. M.

"FRANKLIN FOREST"
ARIZONA RANCH HOUSE ON ONE-HALF ACRE

For the couple or small Family Desiring a New Home With Spacious Rooms

Just completed, this picturesque Arizona ranch house contains an oversized living room (14x30) with dining area with large windows and a most attractive fireplace; a master bedroom (14x16) with bay window; guest bedroom (12x13) and tile bath. Basement with outside entrance; unfinished recreation room and half bath. Up-to-the-minute kitchen with 8-ft. GE refrigerator and de luxe Tappan range; Venetian blinds; gas heat; long porch off living room; wishing well.

Price, $19,750

Directions to Reach: Out Lee Highway to the 5800 block, right on Lexington St. to Little Falls Rd., left on Little Falls Rd., bear right on Powhattan St. to Rockingham St., right on Rockingham St. and straight to 5803 and our "OPEN" sign.

George Mason Green Co.
REALTORS
Exclusive Agents
CH. 3838 Eve. and Sun., GL. 6615

R·A·HUMPHRIES
REALTOR

Week End Specials

DUMBARTON AREA
1522 Foxhall Road N.W.
Open Sat. and Sunday, 1-5

A charming little house adjacent to exclusive Foxhall Village. Detached, 5-room, gas hwh, nice rear garden. This should appeal to those discerning people who place a premium on location. Sold furnished or unfurnished. Only $10,500.

★ ★ ★ ★ ★

BETHESDA
4 bedrooms, 2 baths
5006 Hampden Lane
Open Sat. & Sun., 12-6

Detached brick, slate roof, center hall. Living room with fireplace, dining room, modern kitchen, bedroom and full bath on the first floor. 3 bedrooms, bath on 2nd fl. Full basement with play room and lavatory. Double detached brick garage.

DIRECTIONS: Wisconsin Avenue to Bank of Bethesda, left on Edgemoor Lane for 2 blocks, left for 2 more blocks, right to open signs.

★ ★ ★ ★ ★

Only 2 Left at Lybrook

The fashionable Bradley Blvd. area of BETHESDA

The only complete new homes AT REASONABLE PRICES

Open Sat. & Sun., 1-7

Complete in every way, 3 bedrooms, 2 baths, powder room, living room with fireplace, family sized dining room, den, kitchen with dishwasher, garbage disposal, breakfast nook, full basement, recreation room, maid's room, sun decks, large storage attic and breezeway from house to detached garage.
These are exceptionally fine houses—all rooms are large and well appointed.

TO REACH: Wisconsin Ave. to Bradley Blvd., left 3 miles to the "Lybrook" sign or take the O-2 bus at the District Line terminal and ride to the 5500 block of Bradley Blvd.

★ ★ ★ ★ ★

MT. PLEASANT
Open 2 to 7 Sunday
1825 Irving Street N.W.

Large semi-detached brick, 2-bedroom apartments, 2 baths, 2 kitchens. Full basement with room for extra apartment. Oil hwh. Beautiful concrete colonial porch. Large yard with shrubbery. Garage. Being offered at lowest price for quick sale. Owner leaving city.

★ ★ ★ ★ ★

519 Crittenden Street N.W.
At Sherman Circle N.W.
Open Sunday, 10-6

8 rooms, 1½ baths, oil hwh. Concrete Colonial front porch, long back yard, concrete block garage.

★ ★ ★ ★ ★

Open Sat. & Sun., 1-6 p.m.
Ideal location for Doctor or Dentist
5500 New Hampshire Ave. N.W.

A fully detached brick residence, situated on 2 lots, total about 4500 sq. ft. A very busy intersection. It consists of 8 large rooms (4 full size bedrooms). Center hall entrance, living room with fireplace. Large dining room, modern kitchen and powder room on 2nd floor. 3 bedrooms, kitchen and 2 full baths, full basement with maid's room plus full apartment, front and rear entrance. Oil hwh, beautifully landscaped grounds. Possession—reduced to a price under $25,000. Terms.

★ ★ ★ ★ ★

ROSE HILL ESTATES
Open Sunday, 12-6

Individual design, 6 rooms, 2½ baths, living room with fireplace, powder room on first floor, 3 bedrooms, 2 baths on the second floor. Recreation room, built-in garage, ½ acre lot.

TO REACH: Out Wisc. Ave. to Bradley Blvd., left on Bradley Blvd. opposite Bethesda Country Club to Seven Locks Road, left to our sign.

R·A·HUMPHRIES
REALTOR
808 North Capitol Street
2304 Calvert Street, N. W.
NA 5020

GEORGETOWN
OPEN 2-6
1219 33rd St. N.W.
$18,950—Terms
The Baby Grand piano in living room emphasizes this well proportioned room. Exceptionally well-equipped kitchen, 3 nice bedrooms, recreation room. Attractive brick patio.
Thos. Farrell, DE. 1322
Evenings, Mr. Hull, CO. 0060
J. Leo Kolb, Co.
1237 Wisc. Ave. N.W. MI. 2100

Call NA. 4200, ask for Circulation and order The Washington Post guaranteed home delivery.

Sub-Bids Taken For 50 Houses

Key Construction Co., 4101 Kaywood st., Mount Ranier, is taking sub-bids on a 50-home project to be built on Brightview, Carey, Delano and Foley sts., Wheaton, Md.

The homes, to be part of a 1000-unit project, will be one story in height, with basement, and of brick and cinderblock construction. Permit application is on file.

WANTED HOMES TO SELL OR RENT
To Colored
T. R. SIMS, REALTY
DE. 7605 Eves. DE. 3469

Hagerstown Project Plans in Progress

Two public housing projects, one of 80 units and the other of 50, are planned in Hagerstown, Md., by the Housing Authority of that city.

Preliminary plans are now in progress. General bids will be sought later.

The Ultimate in Modern Living

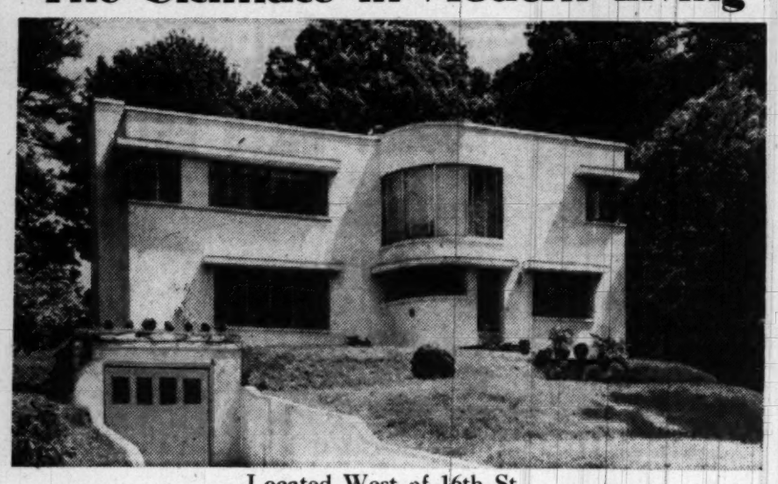

Located West of 16th St.

THIS MAGNIFICENT HOME FEATURES:

1st FLOOR: Entrance hall, step-down living room, dining room, large modern kitchen with garbage disposal, dishwasher, breakfast nook, powder room, 70 cu. ft. built-in freezer. 2nd FLOOR: Large master bedroom with Hollywood tub, glassed-in shower, 3 twin-size bedrooms, full bath. BASMENT: billiard room, step-down sound-proofed recreation room, bar, 20-inch built-in Dumont Television, maid's room, full bath. GROUNDS: Terraced front, covered patio and Bar-B-Q pit in rear.

For Appointment to Inspect Call

L. H. GUREN
Real Estate
RE. 3998 Eves. and Sun., TA. 8158

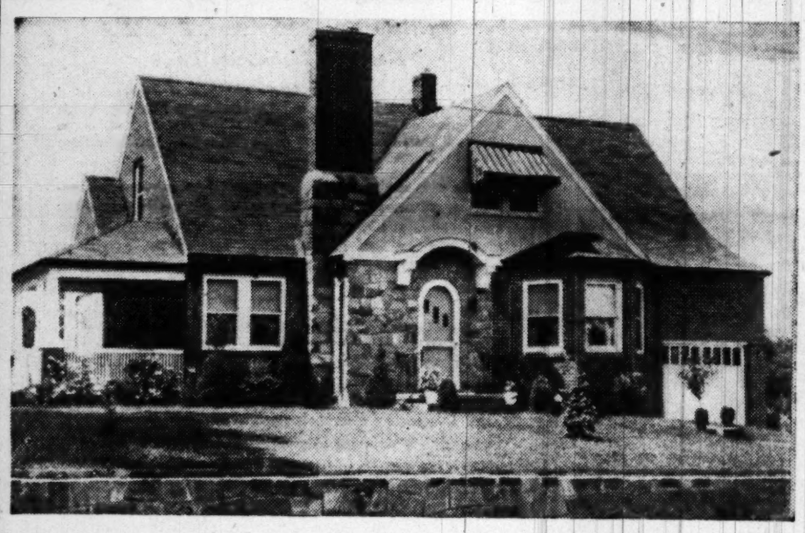

A much admired home on the lefthand side of Route 240 about 2 blocks north of the overhead Bridge, Gaithersburg. House is of stone and brick construction. First floor living room with stone open fireplace, dining room, modern kitchen, 1 bedroom and tile bath, all oak floors. Enclosed porch on end of house. Second floor, 3 large bedrooms, complete bath, plenty of closet space and storage room, all cherry floors. Full basement, unfinished recreation room with open fireplace, oil h.-w. heat, garage. Garden spot fenced. Lots of nice shrubbery. Price reduced from $31,500 to $25,000.

Open 1 To 5 P. M. Today

FRED B. CUSHMAN
510 Frederick St., Gaithersburg Call 299

A RAMBLER
WITH EVERYTHING YOU DESIRE
QUALITY—DESIGN—LOCATION—PRICE

AN ESTABLISHED COMMUNITY OF BETHESDA
3 BEDROOMS—2 FULL BATHS ONLY **$18,750**
ON APPROXIMATELY ¼-ACRE LANDSCAPED LOT
VETERAN APPROVED—ONLY $1,850 CASH—$89 MONTH

FEATURES
- 28' living room
- Fireplace mirror, floor to ceiling
- Twin-sized bedrooms
- 2 tiled baths
- Complete Elec. Kitchen with steel cabinets
- Stairway to floored attic
- Gas A. C. heat
- Large closets
- Plastered walls
- Parquet floors
- Fully screened and insulated
- Venetian blinds
- Flagstone patio
- Convenient location

Directions: Drive out Wisconsin Ave. to Bradley Blvd., left on Bradley Blvd. to entrance of Broadmoor and our sign on right, then right on Rayburn Rd. to home.

Your Choice of Interior Decorations—Brick—Electrical Fixtures and Tile
OPEN SUNDAY AND DAILY

DAVID MILESTONE, Realtor
8632 Colesville Road SHep. 7979

Summer Rugs Available in Wide Range

By Harriet Morrison

THE GOOD news is that restyled fiber rugs with colors that won't run and a brand new hand-woven cotton and hemp rug with an elegant air be found this season.

There is more good news in the return in quantity of such old-timers as China matting and inexpensive rag rugs from Japan.

Actually the choice is wide for all types of floor coverings right now, but at the moment fiber rugs are more in evidence than anything else in shops all over town. A question heard repeatedly among shoppers in rug departments is, "Where do you find those grass squares?"

The foot-wide squares of hemp or palm leaf seem to be more popular this year than last. They keep appearing in homes to the accompaniment of shudders of despair from one school of decorators and benign nods of approval from another school of interior designers and architects.

Whether the experts approve or disapprove, the squares still appear, partly because they are inexpensive and can be thrown away without regret when worn and frayed.

Take Your Choice

WITH BLOND furniture and for the uncluttered look in a room the woven squares are effective. For those who like the texture of the hemp squares but would like something more formal in feeling, Edward Fields has introduced a hand-woven cotton and hemp rug from California.

The design of Permaweave, as it is called, is the work of Leo F. Mahsoud, whose rugs are known in California but new in the East.

Mr. Mahsoud, who comes from a family of Asiatic rug weavers, has perfected a classic geometric pattern in hemp and cotton. His rug is plain as a pearl button with the dignity of a calla lily. Raised loops form precise patterns through it. Step on it and no footmarks show. Nine different patterns are available in all hemp or cotton and hemp.

With dark floors the white rug with traces of hemp woven through it is particularly effective in rooms of any period, Fields believes. Patterns include dainty rosettes in an open square, an all-over rosette design, a diagonal check or a diamond in a square. All can be ordered, through decorators, in any size rug.

For Color Underfoot

THE SQUARE motif runs through fiber rugs noted in quantities at this time of year.

Gay-Wai fiber rugs by the Waite company in checked patterns now come in permanized colors. Large-size hand-made rag rugs in multi-colors or wool carpets in a spatter motif are being shown for Early American interiors or any rooms in which a subtle splash of color mixture is wanted underfoot this season.

For a cool, clean floor covering with a whiff of a sweet smelling hayloft about it, there is always China matting. This old-timer is back in quantity this year. It's inexpensive treatment for uneven floors.

Cool and elegant—and brand new—is this white, hand-woven, cotton and hemp rug. It comes in nine different patterns. From Edward White through decorators. Cost is around $10.95 a yard

MONEY TO LOAN
1st Deed of Trust Only
Minimum Interest Rates
G. CALVERT BOWIE
15th St. at New York Ave.
Suite 404-8, Washington Bldg.
REpublic 7121
Correspondent—The Mutual Life Insurance Company of New York

Membership Grows

The National Institute of Real Estate Brokers has recently added 159 new members in 28 States, Canada, and the Philippine Islands. Total membership now is 8832, according to Willard L. Johnson, San Francisco, president. The institute is affiliated with the National Association of Real Estate Boards.

LARGE RAMBLERS
NOW BUILDING
We are building in Woodmoor, ideal Silver Spring residential neighborhood, near shopping, walking distance to public and parochial schools; on large wooded ½-acre lots, sewer and water now in. We invite your inspection of sample homes and various plans.
Office Open Sunday
Out Colesville Rd. to Woodmoor Shopping Center. Office in area.
GRAHAM & CO.
SL. 6010 'Til 9 P.M.

SILVER SPRING
9302 SAYBROOK AVE.
OPEN 2 'til 7 SUNDAY
3 bedrooms, 22-ft. paneled sun room, built-in garage, beautiful landscaped fenced lot, prewar const., excel. transportation, close to everything. Owner will take
VERY LARGE FIRST TRUST
Out Colesville Rd. to Franklin, right to Saybrook and right to our OPEN sign. Phone Mr. Fox at ST. 7200 or Eves. SH. 5257.
JAMES L. DIXON & CO.
1022 17th St. N.W.

BRIGHTWOOD
5312 KANSAS AVE. N.W.
A fine row brick home in excellent condition, 8 rooms; 3 bedrooms; den on 1st floor (can be used as extra bedroom). Close to schools, shopping and transportation. Huge concrete front porch, 2 screened rear porches, separate basement entrance, semi-detached garage. You will appreciate this quiet, convenient neighborhood of well-kept homes. Inspect today.
OPEN 1 TO 6 P.M.
R. H. BEST, INC.
Exclusive Realtors
WI. 3633
Eves., Mr. Burklin, WI. 6288

Increased Costs Fail To Slow Home Boom

The current volume of home buying and building is not being slowed down by recent price increases in some building materials, according to Robert P. Gerholz, president of the National Association of Real Estate Boards.

Not more than 50 percent of such added costs are reflected in house prices, Gerholz estimates, with builders absorbing the other half. Increases, he says, have not appreciably affected monthly home payments.

Open Sunday 2-6 P.M.
CLEVELAND PARK
3511 Rodman St. N.W.
Attractive detached brick center entrance home in immaculate condition, located on a tree-lined street in a delightful residential neighborhood, near Phoebe Hurst School and playground—one block from transportation.
1st Floor: Spacious living living room with fireplace, dining room, modern kitchen. Very large sunroom with magnificent view.
2nd Floor: 3 splendid bedrooms and 2 tile baths.
Storage attic, excellent semi-finished basement with full bath. Garage. Gas Heat.
See This One Early It's Priced to Sell Today
TO REACH: Out Reno Road to Rodman Street, left 1½ blocks to open sign and house.
Realty Brokers, Inc.
5506 Connecticut Avenue
OR. 0048

Call NA. 4200, ask for Circulation and order The Washington Post guaranteed home delivery.

OPEN SAT., SUN., 2-6

6409 OAKRIDGE AVE.
Chevy Chase, Md. Convenient to Rosemary School.
There is real living in this 3-bedroom, 2-bath modern home. Screened living porch overlooking deep lot with several large trees.
To Reach: Out Conn. Ave. past Circle to Thornapple St., left on Thornapple 5 blocks to Oakridge, right to house.
THOMAS & PHILLIPS
3518 Connecticut Ave.
WO. 7900

CLEVELAND PARK
4400 Reno Rd.
Open Today 1-6
This attractive modern detached brick on corner lot 100x150 must be sold immediately as the diplomat owner is leaving the country. Reception hall, large living room with fireplace, dining room, powder room and fully equipped kitchen. 3 bedrooms up. Large side screened porch, built-in garage. Will probably go GI.
BILLINGSLEY & KORZENDORFER
5211 Wisc. Ave. OR. 2326

HERE is a 2-story, spacious home of 7 rooms, built in 1940 of best materials. It's the biggest value since pre-war times, at
$15,750
5620 Greentree Road, Bethesda
First floor: Nice living room, dining room, kitchen, paneled den with bar and ½ bath. Second floor: 3 bedrooms, one paneled, with 3 closets, tile bath. Lot 140-ft. deep. Oil hot-water heat, recessed radiators. Be there early; it will sell QUICK.
Open Sunday, 12 to 6 P. M.
Directions, Go out Wisconsin Ave. to Bethesda, left on Old Georgetown Road 2 blocks past Suburban Hospital to Greentree Road, left on Greentree 1½ blocks to OPEN sign. Call Mr. Ford with
JAMES L. DIXON & CO.
1022 17th Street N.W.
STerling 7200 Evenings, WI. 7611

Rosemont Homes
INCORPORATED
IN THE HEART OF ALEXANDRIA, WITHIN 5 MINUTES WALK OF THE MAIN BUSINESS DISTRICT

ATTRACTIVE, WELL CONSTRUCTED ATTACHED HOMES

$9150 and up
WITH AND WITHOUT BASEMENT
VETERANS' PREFERENCE
$50.00 DOWN
AND SETTLEMENT CHARGES
$57.71 MONTHLY PAYMENTS AND UP
Includes Principal, Interest, Taxes and Insurance
100% FULL LOAN FOR VETERANS

SAMPLE HOUSE
100 E. Rosemont Ave.
OPEN ALL DAY
Saturday and Sunday
Weekdays Other Than Saturdays, 4 P.M. to Dark
Representative On Premises
TE. 1308

CHECK THESE FEATURES
- 17'7"x13-ft. living room
- 2 lovely bedrooms
- Automatic Bendix Washer
- Air-Conditioned Gas Heat
- Fully Insulated
- Copper Plumbing
- Convenient to Shopping Center and Theaters
- Hardwood Floors with Parquet Living Room
- Screen Door and Screens
- Large Double Closets With Sliding Doors
- Tile Bath
- Near Schools and Churches
- Disappearing Stairway to Storage Space
- Venetian Blinds in Living Room
- Oxford Kitchen Cabinets
- Paved Street and Alley
- Sidewalks
- Shrubbery
- Entire Lot Sodded
- Fire and Police Protection

DIRECTIONS: South on Memorial Highway to Washington Street, Washington Street to King Street, right on King Street to Commonwealth Avenue, right on Commonwealth 2 blocks to East Linden Street, right to sign and homes.

BUILT BY
BANKS & LEE INC.

U. S. Firm Drops Siamese Plan

Bangkok (AP).—An American firm which had planned to establish a plywood factory here with the Thai government holding 60 percent of the shares has abandoned the project because of Communist threats to Asia.

THIS WEEKEND SEE
WASHINGTON'S
Finest water-front community
ROSE HAVEN
on the bay

The development beautiful — Sand beach, central water plant, yacht club and harbor, wide streets, all utilities, all-masonry homes, 1000 homesites from which to choose. All-year occupancy if you desire; sensible restrictions. Be sure you see this ideal community before you buy anywhere. Representatives on premises at all times. New route through upper Marlboro to Bristol, turn left at Bristol to Rt. No. 2, right 4 miles to Friendship, follow the Rose Haven signs.

ROSE HAVEN ON THE BAY

Builders
FOR AN INDIVIDUAL HOME OR A
COMPLETE DEVELOPMENT
LET US QUOTE THE . . .
LOWEST PRICES!

Gibson
REFRIGERATORS
RANGES & FREEZERS
A FAMOUS NAME FOR 87 YEARS

Whether you're building a home for one family or one thousand families, you'll find the quality, economy and advance features you seek in GIBSON Refrigerators, Ranges and Freezers. Each product is backed by the reputation and experience which have merited GIBSON 87 years of leadership. There's no better assurance of a sound investment.

IMMEDIATE DELIVERY
CALL OR WRITE
G. GREBER DISTRIBUTING CO.
WHOLESALE DISTRIBUTORS
REpublic 7130
930 F STREET NORTHWEST

Housing Termed 'Basic' to City Growth

HOUSING is closely tied in with a number of other problems in urban areas, according to Administrator Raymond M. Foley of the Housing and Home Finance Agency.

Housing, he points out, is fundamentally the reason for slum clearance and urban redevelopment. Too, as the need for housing increases, the complexity of other urban affairs increases, he says.

"More and more we will realize," Foley explains, "that the impact of city growth is one in which the basic force is the need to provide a decent and suitable environment for every American family.

"It involves every phase of municipal business—from taxation to street maintenance, policing, health, sanitation, schools, industrial development, through the whole scale."

IN THE HOME WORKSHOP
with RUTH WYETH SPEARS

LAMP, BOOK-ENDS AND BOXES—You will be delighted with the beauty and usefulness of these pieces. Use quarter-inch plywood. Any scraps left over from a previous job will do. Pattern contains step-by-step directions for making. Also tracing patterns of fine old tile designs for decorating. Price of pattern is 25 cents. Address: Workshop Pattern Service, The Washington Post, Bedford Hills, N. Y.

"Corner Bungalow"

2634 Evarts St. N.E.
Must Be Sold
Attractive brick-tex detached home with living room, dining room, large kitchen, two good bedrooms and bath all on one floor, situated on a level corner lot 110' deep (beautifully landscaped). Near transp., shopping and schools.
Open Sun., 1 to 6 P.M.
Directions: Out N. Y. Ave. to Bladensburg Rd., left on Bladensburg Rd. to Evarts St. N.E., left on Evarts to open sign and house.
J. Wesley Buchanan
Exclusively
1732 K St. N.W. ME. 1143

BARNABY WOODS
Near Pinehurst Circle
Open Sunday
1:00 to 6:00 P. M.
6228 30th St. N.W.
$21,500

This brick residence is desirably located in a well-developed and convenient community.

Six generous rooms, 1½ baths, stairway to attic, full basement with lavatory and maid's room. Oil hot-water heat; detached garage; attractive lot with shade trees and play area.

To Reach: East on Military Road off Connecticut Ave. to Utah Ave., left on Utah to 30th Street, right to home.

PHILLIPS, CANBY & FULLER, INC.
1012 15th Street N.W.
ST. 2400

Forest Hills
Custom-Built Rambler

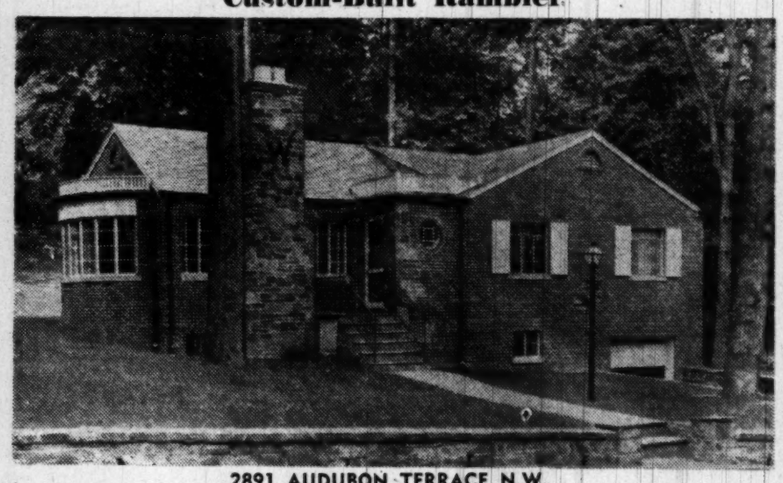

2891 AUDUBON TERRACE N.W.
OPEN SUNDAY 10-6
Distinctively styled one-year-old brick with 3 bedrooms, located in a close-in residential section on a ⅓ acre landscaped lot. The living room (27x15') has a marble fireplace and unusual bay window; there are dining room, card room or den, kitchen, breakfast nook, 2 complete colored tile baths, recreation room with bar in basement, maid's room and bath, laundry room, built-in garage; barbecue patio. Completely modern appointments include Hotpoint Dishwasher, Hotpoint refrigerator with freezer compartment, garbage disposal, G.E. Stratoliner electric range, Westinghouse automatic washer, Servel all-year-round air conditioning gas heater, which air conditions home in summer; slate roof, copper downspouts.
Out Conn. Ave. to Albemarle St., right to 29th St. and right to Audubon Terrace.
SIMON WAGMAN, Broker
OR. 5003

District Building Operations in May

		No. Permits	No. Bldgs.	Value
Brick—	Dwellings	81	378	$3,290,400
	Apartments	6	10	225,000
	Garages—Private	13	13	10,700
	Stores	2	2	20,000
	Schools	1	1	80,000
	Gas Stations	1		10,000
	Warehouses	2	2	157,500
	Residential—Repairs	397	407	569,145
	Commercial—Repairs	126	126	208,976
	Sheds—Private	2	2	750
Frame—	Residential—Repairs	84	90	20,905
	Commercial—Repairs	3	3	380
	Sheds—Private	6	6	1,550
Metal—	Garages—Private	4	4	1,325
	Sheds—Private	3	3	800
Machinery—	Plumbing	1318	1429	1,384,696
	Refrigeration	37	37	136,435
	Elevators	13	16	153,076
	Tanks	17	30	10,400
		2116	2560	$6,282,038

DWELLING UNITS BY TYPE

Detached	Semi-detached	Apartment	Row	Community	Total Dwelling Units
145	209	59	6	18	437

DWELLING UNITS BY GEOGRAPHICAL LOCATION

Northeast	Southeast	Northwest	Southwest
175	137	125	

New Construction Record Set in May Over Nation

CONSTRUCTION over the Nation in May set a new record. Building starts topped even seasonal peaks of the fall of 1948 and 1949.

This was reported yesterday by the Labor Department's bureau of labor statistics and the Department of Commerce construction division.

New construction valued at more than $1,900,000,000 was put in place in May, a greater-than-seasonal increase of 14 percent over the April estimate and 23 percent more than the May 1949 total.

Further expansion in private homebuilding activity accounted for nearly half of the advance from the preceding month and for more than three fourths of the increase over May a year ago. Highway construction also rose substantially last month, and practically all other types of construction activity expanded seasonally.

Private construction started in May amounted to $1.4 billion—an increase of 12 percent over April and 27 percent more than in May last year. Private homebuilding outlays, estimated at 825 million dollars were up 15 percent over the month and 56 percent from a year ago.

Construction of stores and other types of commercial buildings also showed larger-than-seasonal increases in May. Factory building reversed its three-year downtrend.

Public construction expenditures in May were estimated at $531 million dollars, 19 percent above April and 13 percent more than in May 1949. Highway construction activity rose by 52 percent over the previous month and was 9 percent above a year ago. Reclamation and flood control also increased substantially.

During the first five months of 1950, the total value of all types of new construction was nearly 8,100,000,000, 21 percent more than the total for the corresponding period of 1949.

Private construction with a value of six billion dollars was 22 percent ahead of last year, largely as a result of the 51 percent increase in private homebuilding. Public construction outlays were more than two billion dollars for the first five months, 19 percent greater than a year ago, with construction of public housing, schools, hospitals, and highways contributing most to the advance.

A. I. A. Sponsors Architectural Exhibition

A JOINT exhibition of landscape architecture and sculpture architecture and sculpture is being held in the garden and gallery of the American Institute of Architects at the Octagon House, 1741 New York ave. nw.

The District chapter of the American Society of Landscape Architects has assembled panels showing the many types of land planning in which chapter members are engaged.

Included in the exhibition are photographs, sketches and plans ranging from parks, highways, airports and housing developments to country homes, city gardens, and magazine articles.

The exhibition, which opened Friday, will continue for a month. It is the third in a series planned by the A. I. A. and held in its gallery.

Arlington Apartments Sold

LORCOM ARMS APARTMENTS, at Woodrow and N. 21st sts., Arlington, has been sold by Thomas J. Broyhill, Inc., for an undisclosed amount to Alice E. Wadsworth, of Miami Beach, Fla.

The apartments, which occupy a square block at the Arlington address, were built in 1948 by the Broyhill firm. Both the seller and purchaser were represented by William J. Fairchild, of the Brant Company, Arlington realtors.

Permit Asked

Fred A. Smith Co., 1113 17th st. nw., has applied for a permit to construct 11 one-story and basement homes on Jones Bridge rd. and Steward Driveway, N. Chevy Chase, Md.

For Sale
First Commercial Building
Near 9th & N Sts. N.W.
Colored
Large store and apartments. Also 2-story building in rear. Good income as is. Suitable for undertaker, church front, doctor's office, restaurant, tavern.
Exclusive
T. R. SIMS REALTY
DE. 7605

Home Buyers Take Rap for Utilities Cost

Thousands of miles of new street surfaces and underground utilities are being added to America's cities but it is home buyers who are paying for most of them in the initial cost of the house, the Urban Land Institute reported yesterday.

The ULI, a private research and land planning organization here, warned that "the pendulum is swinging too far in the matter of having developers and home purchasers provide facilities that are used by the public at large."

In many cases, the ULI said in a survey in its Technical Bulletin No. 13, sewer and water lines installed by private developers are used by cities to produce revenue without any municipal investment whatsoever.

And there is a tendency to require excessive installations of sewer, gas and waterlines, streets, sidewalks and paving, the survey found.

The result is to drive new developments out beyond city limits, thereby accelerating the decentralization of cities, with subsequent loss to central areas with their heavy physical investments and facilities. Excessive municipal requirements in these cases actually result in tax losses and greater expense to the city in the long run, the institute said.

The survey indicated that many municipalities have adopted sewer fees as an additional source of revenue, even though they did not pay for any part of the installations.

In other cases, cities have required developers to install facilities far in excess of the necessary capacity, in order that they may also serve future development beyond their own project.

In still other cases, it was said, cities have required roadway widths and types of street construction far beyond reasonable standards for the amount and type of traffic load they will serve. Such things, the ULI asserted, add considerably to the initial cost of homes, and force developers out beyond city limits in order to met the current price market.

ULI technical bulletin No. 13 lists 11 types of facilities used by the general public which the home purchaser pays for. These run the gamet from catch basins to street signs. These formerly were provided by the municipality as a whole.

One way out of the problem is to scale utilities to the use they will receive from the adjacent homes, the ULI said. "Standards for street location and alignment, street widths, paving, sidewalks and other utilities should be geared to the type of development which they are to serve."

The utility installation problem has been heightened by the building of four million new homes since the war, with thousands of new communities going up in and around cities, it was noted.

HISTORIC VIRGINIA FARMHOUSE
15 Minutes from Pentagon

This house, built by native craftsmen about 1850 of fine woods, is located on 6½ beautiful acres just 3/10 mile from Shirley Highway cloverleaf.

Downstairs: Double living room, 18x36; center hall, 12x24; kitchen-dining room, 18x21; all with 12-foot ceilings. Small ½ bath.

Upstairs: Three magnificent bedrooms (master, 18x18; bath, 14x17½, ceilings 10½ feet. Fireplaces in every room in house.

Adequately heated with 3 circulating oil heaters; constant hot water supply. Central heat can be installed easily if desired.

Large waterproofed basement with photo darkroom, sinks, water and power installed. Ideal for home workshop.

For sale, with Electric Stove, Frigidaire Laundromat, Deep Freeze, Garden Tractor, built-in bar and workable $25,000. Interesting antiques available.

A wonderful home, an excellent investment.

Shown by appointment only. Call owner, Alex. 7752. No Brokers.

LOCUST HILLS ESTATES

8624 WISCONSIN AVENUE
One of the best rambler values on today's market. 3 bedrooms, 2 deluxe baths, a big 12x22 living room, a full dining room, beautiful kitchen with breakfast space, basement, garage, expansion attic with 2 bedrooms and bath.
$28,500
Out Wisc. Ave. past Naval Hospital to 8624 and our sign.
Northwest Realty
OL. 6867 WI. 1494

Funds Available For
FIRST TRUST Loans
on IMPROVED REAL ESTATE
D. C., Maryland, Virginia
The
LINCOLN NATIONAL BANK
of Washington
318 7th St. N.W. • 1701 H St. N.W.

NORTHWEST PARK APARTMENTS
. . . offers private living similar to your own home.
On New Hampshire Ave. Extended
North of University Lane

The first section of this family community was completed and fully occupied in the fall of 1949. We now take pride in offering an unusual variety of spacious one, two and three bedroom units to suit varying needs and tastes, with immediate occupancy.

This community has these unusual features—private entrances; private terraces; twenty individual, spacious lay-outs; safe roadways for children; minimum stair-climbing; complete masonry wall soundproofing; half of the apartments have three exposures; high site; with one mile of bordering parkland.

Excellent Bus Service Through the Community

One bedroom, living room, dining room, kitchen and bath $77.50
Two bedrooms, living room, dining room, kitchen and bath $94.50
Three bedrooms, living room, dining room, kitchen and bath $112.50

(All Utilities Included in Rent)

Sample Apartment at 443 S. Hampton Drive
Furnished by
MALCOLM SCATES
Will be open Saturday and Sunday, 11 A. M. to 7 P. M.

DIRECTIONS: Drive out New Hampshire Ave. 7/10 of a mile north of the traffic light at University Lane to sign on property.

You will be disappointed now if you fail to visit this pleasant community NOW!

JAMES C. FINNEY, Resident Manager
475 Southampton Drive *JUniper 7-9383*

YEARS AHEAD IN BEAUTY AND DESIGN

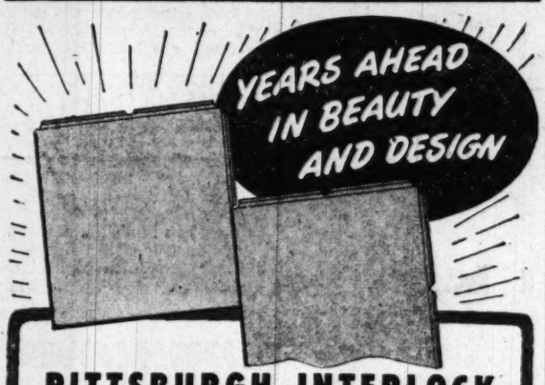

PITTSBURGH INTERLOCK
PLASTIC WALL TILE
The ONLY Interlocking Plastic Tile!

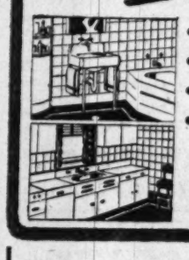

- 15 Bright Colors Clear Through Tile
- Permanent . . . Self Aligning
- Washable . . . Stain Proof
- Will Not Crack, Craze, Or Chip

* * *

Look for the LOCKING EDGE
. . . Accept no substitute!

ASK FOR AN ESTIMATE Now

The United Clay Products Co.
CONTINENTAL BUILDING
District 0787 DEcatur 5200
YOU SAW IT AT THE HOME SHOW

This House Is Not For Sale

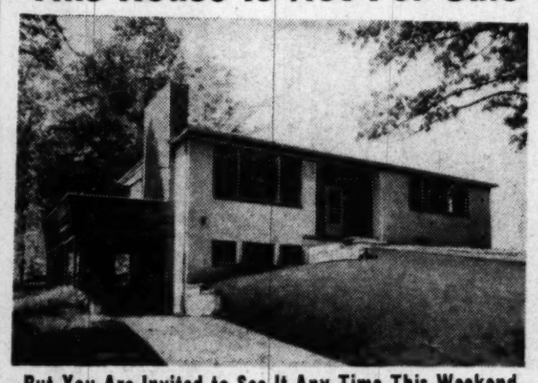

But You Are Invited to See It Any Time This Weekend

It will be duplicated to order on any one of 6 lots available, each about 80x180 feet, all of which back into Rock Creek Park.
The house has 3 bedrooms, a large well-equipped kitchen with a connecting screened dining porch, a 25x14½ combination living-dining room with fireplace. A large open air terrace opens from the living room. There are 1½ baths on the main floor.
A full daylight basement has a large recreation room with fireplace, large work space, plenty of play area and a full bath. All utilities, of course.

The house has been built by a registered architect and under his daily supervision. It reflects this.

Price, Including Lot, From $19,850 to $20,250 . . . VA Approved

DIRECTIONS: Out Conn. Ave. to Garrett Park Rd. (No. 547) at Kensington, Md., left 1 mile on Garrett Park Rd. to Keswick St., left on Keswick 1 block to Oxford then left to No. 1 Oxford.

SOLAR HOUSE CO.
Garrett Park, Md. LO. 5-0385

Buying? Building? Renovating?
FREE
Planning Service
Youngstown Kitchens
BY MULLINS
Call FRanklin 9936
The JOS. M. ZAMOISKI CO.
Exclusive Distributors • Washington • Baltimore

Americans Like Greek Farm Program

Athens (AP).—Four American farm leaders, following an inspection of Marshall Plan agricultural projects in Greece, have commended ECA's "grass roots" approach to farmers and their problems. "There seems to be a very genuine, and successful, attempt to bring the American farm program right down to the individual farmer most intimately concerned," declared Allan Kline of Chicago, president of the American Farm Bureau Federation.

With Kline were James G. Patton of Denver, president of the National Farmers Union; Jess Sanders of Washington, special assistant to the president of the National Grange, and John H. Davis of Washington, executive secretary of the National Council of Farmer Cooperatives.

Predecorated Panel Board Is Versatile

VERSATILITY is the word for predecorated panel board—one of the newest interior finishing materials now available for new construction and remodeling uses in homes and commercial structures.

This panel board material comes in a variety of plastic finishes such as tile for bathroom and kitchen, wood grain patterns for office and library walls and ceilings, marble for commercial room and corridor walls, and plain colors for children's playrooms.

The rigidity of the nard-pressed board material makes it ideal for application to walls to produce a smooth, flat decorative surface. It can be readily cut to fit any shape space and a wide choice in moldings and other fittings are available for the finished job.

The new material, obtainable in the color and pattern of your choice at most building material dealers, is easily and permanently affixed with a special adhesive directly to any flat, dry wall surface. It provides an attractive washable finish as easy to keep clean as the enameled surface of the modern refrigerator.

Men who like to do their own construction work around the house in their spare time are finding predecorated panel board an ideal material to use in their recreational rooms and unfinished upstairs rooms.

Ramblers in the District

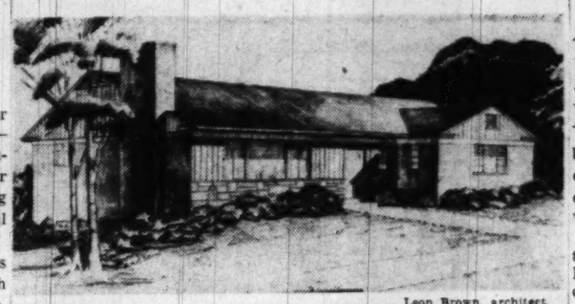

Leon Brown, architect

Thirty of these handsome six-room ramblers are being completed by Aldon Construction Company in northwest Washington. Features include full basements, 2½ baths, electric dishwasher and garbage disposal unit. Prices start at $26,500. The homes are in Connecticut Avenue Woods in the 5100 block of 33d st. nw., and in the Crestwood area in the 4600 block of Blagden ave. nw.

Steel Used At Record Rate Here

PEAK volume of building construction and a huge program of building maintenance, repair, renovation and remodeling has boosted steel consumption in Greater Washington to an all-time high.

This was reported yesterday by the Fred S. Gichner Iron Works, Inc., on the basis of an independent survey here.

While certain sizes and shapes of steel continue in very tight supply, construction and maintenance operations in this area are not being seriously impeded by shortages, the survey found. However, it is considered likely that it will be months before inventories generally show a complete line in every size and shape of material, a spokesman said.

According to the survey, consumption of steel is at record levels not only because of the unprecented volume of new construction and renovation work but also because of the increased use of widely varied steel items in all types of business structures and apartments and private homes as well.

This development, it was reported, has been playing an increasingly important part in primary steel consumption in the Capital area. The likelihood is strong that this trend will continue, with significant effect upon over-all demand for steel, the spokesman said.

Large Md. Estate Sold

"Twiford Hall Farms," century-old estate in Ellicott City, Md., has been sold to William E. Wolfel, of Baltimore, for $75,000. The 408-acre farm has been used for beef cattle operations and is capable of supporting 200 head.

BETHESDA

OPEN SUNDAY—LAST DAY ON SALE

A delightful house for a family who likes space and comfort. Upstairs large dormer bedroom, also bedroom 11x22, bath. Downstairs—bedroom 10x12 with separate entrance, bedroom 12x13, carrara glass bath, living room 19x13 with fireplace and bookshelves, study 7x7 with built-in closets, dining room 10x10, kitchen 7x15 with Bendix, 8-foot De luxe refrigerator, double sink, much work space, built-in table. Utility room—gas a. c. heat. Large storage closets, storage space, rear patio, 21-foot garage, Anchor fence, awnings, storm sash and doors, double insulation, metal windows, copper siding, copper roof, copper pipes, steel beams.

Within 5 minute walk to all schools and shopping.

$17,950—*Offers Considered*

4308 Montgomery Avenue

Between East-West Highway & Police Station

OL. 5767

MORTGAGE LOANS

★ Appraisals
★ Mortgage Loans
★ Title Search
★ Title Insurance
★ Settlements Within 15 days

COMPLETE Home Buyer's Service SINCE 1886

Call NA. 4589 Washington Office 819 14th St. N.W.

Call WA. 3785 Hyattsville Office 4326 Farragut St.

Hyattsville Building Association

More beauty . . . for your home with Outside White No. 218

"A white that stays white"

Mattos BPS Best Paint Sold

1527 M St. N.W. NA. 6244

A Park-Like Rear Yard For Pleasant Summer Living
Bethesda

8709 Grant Street

You'll delight in this 175-foot deep lot with high shrubbery hedge in rear for privacy and added coolness. The house, a white asbestos shingel Cape Cod with slate roof, has 2 bedrooms and full bath on first floor, in addition to living room with fireplace featuring convenient ash drop, dining room, equipped kitchen. 2 bedrooms and full bath up. Partial basement has laundry room, work space and oil h.-w. heating system. Storage attic, ample closet space throughout. Storm windows, double insulation, Venetian blinds. Near the Suburban Hospital and close to transportation, elementary school. Inspect and find many desirable features the picture cannot catch.

$17,950

OPEN NOON TILL DARK

TO REACH: Out Old Georgetown Rd. to Lincoln St., left on Lincoln 1 block to Grant, right on Grant.

OL. 5165

SILVER SPRING RAMBLER

Open Sunday Until Dark

126 St. Lawrence Drive

MOTHER—THIS IS IT!!! A large luxury rambler, beautifully located in an area of fine homes, ½ block to both Catholic and public schools, recreation center, and transportation. 2 blocks to Woodmoor Shopping Center. No terraces—level lot.

RAMBLER FEATURES: 3 extra large bedrooms, 1½ tile baths, huge living room with Colonial fireplace, guest-sized dining room, huge rear porch, and—best of all—an immense fully equipped kitchen, with plenty of breakfast space. All this on one floor. Basement, gas air-conditioned heat, Venetian blinds, picture windows, garbage disposal, electric dishwasher, driveway, 200' level lot.

DIRECTIONS: Out 16th St., or Georgia Ave. to Colesville Road, in Silver Spring, right on Colesville Road to Old Bladensburg Road (at Four Corners), right 2 blocks to St. Lawrence Drive, left to homes.

*For the Best Silver Spring Values, Watch for the Woodmoor Agency "Open" Sign.

WOODMOOR AGENCY Inc.
SUB-DIVISION SPECIALISTS
SH. 5555 Realtors SH. 3575

OWNER TRANSFERRED

Must Sell

9113 Wire Ave., Silver Spring, Md.

Attractive bungalow type 7-room brick home

- 4 Twin-Sized Bedrooms
- 2 Full Tile Baths
- Extra Large Closets
- Large Screened Concrete Porch with Slat Curtain
- Electric Kitchen
- Living Room With Fireplace, Dining Room
- Full Basement With Outside Entrance
- Brick Garage With Concrete Drive

Open Sunday, 1 P. M. until Dark

Weekdays by appointment

To Reach: Drive north on Colesville Road and turn right on Franklin Ave. to Wire Ave., turn right on Wire Ave. to sign.

A. J. Kessinger & Co.
REALTORS
SHepherd 4544 1005 Bonifant St. Silver Spring, Md.

Attention Builders

FOR SALE

Rose Hill Estates

165 Acres

This beautiful tract of land, facing 4200 feet on 7 Locks Road, overlooking Bethesda Country Club and also fronting on Bradley Blvd. adjacent to Burning Tree Country Club, is surrounded by better type ramblers and suburban homes. One of the few remaining larger tracts available in the beautiful Bradley Hills area. Price most reasonable with excellent financing. For further information call Mr. Webster.

EDGAR L. WEBSTER CO.
Exclusive
2902 Porter St. N.W. OR. 5700

UPPER BRIGHTWOOD

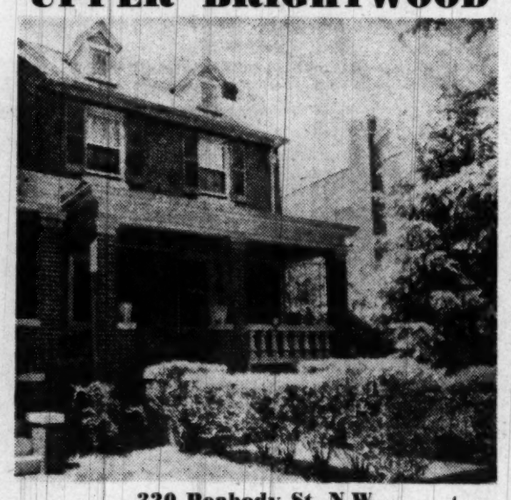

320 Peabody St. N.W.

This semidetached home is in immaculate condition. 2nd floor has 4 bedrooms, 2 tile baths. 1st floor is carpeted and has large modern kitchen, living room, dining room and den. Full basement with lavatory, gas h.-w. heat. Lot over 200 feet deep with 2-car garage.

Open Today 12 to 7

Harry Poretsky & Son, Inc.
1518 K St. N.W. NA. 5306

ROLLINGWOOD

413 E. Leland St.

$31,500

White brick home in picturesque setting in beautiful section of Rollingwood. Really lovely terraced garden in back. Center hall plan with large living room opening to screened terrace overlooking garden. Dining room, modern kitchen, breakfast room. 3 bedrooms upstairs, screened porch off master bedroom, 2 baths. Attractive interior decoration. Full basement. Garage.

Open Sunday, 2 'til 6

DIRECTIONS: Out Conn. Ave. past Chevy Chase Circle to Leland St., right on Leland to house.

EXCLUSIVE WITH

WETZEL REAL ESTATE

For a Quicker Sale, List Your House With Us

1658 33rd St. N.W. HUdson 4345

Open Today 1:30 to 6:30

CUSTOM-BUILT RAMBLER—$17,250

9519 Milstead Drive, Bethesda

This newly built brick and clapboard home with 3 bedrooms and colored tile bath compares favorably in workmanship and materials with much higher priced houses. The large combination living room and dining alcove features an unusually attractive fireplace, picture windows and custom-built cabinet. Kitchen with breakfast nook has Calorie gas range, Kitchen Maid cabinets, garbage disposal, latest model Bendix washer and Westinghouse refrigerator. Aluminum windows. Storage attic with pull-down stairs. Kiln dried fir lumber used throughout. Lot is level and beautifully landscaped. Be sure and see this today.

TO REACH: Out Wisc. Ave. to Bank of Bethesda, bear left on Old Georgetown Rd. to Ryland Drive (1 block past Wynnoate sign), left on Ryland 2 blocks to Milstead, left on Milstead to open sign and property.

This Rambler can be duplicated on your own lot by

SUBURBAN REMODELING & BUILDING CO., BUILDERS
WI. 8085

A. M. McFADDEN, REALTOR
OL. 5255

Premiere Offering

OPEN TODAY, 1 TO DARK

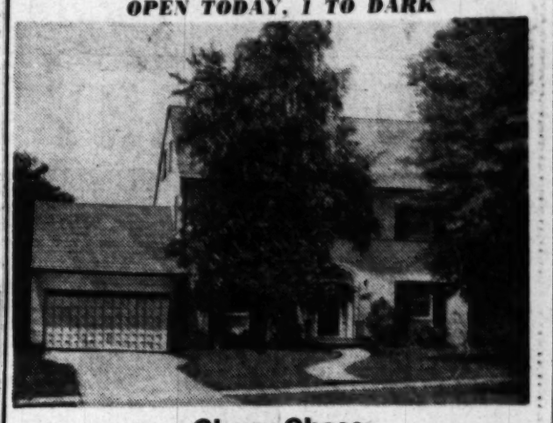

Chevy Chase

6120 Western Ave.

This home, custom-built for owner, is convenient to school, shopping, transportation, is only 3 blocks east of Chevy Chase Circle, and is in fine condition. 1st floor has very large living room with fireplace, unusual dining room, paneled den and ½ bath, kitchen and screened porch overlooking garden. 2nd floor, 3 double bedrooms, 2 baths. 3rd floor, 2 bedrooms and bath. Ample closet and storage space. Basement has recreation room, full bath. Gas heat.

Out Conn. Ave. to Chevy Chase Circle, right on Western Ave. to 6120

SAMUEL E. BOGLEY, INC.
Exclusively
7004 Wisc. Ave. WI. 1320, WI. 5500

MICHIGAN PARK HILLS

3 LARGE BEDROOMS with Full Basement!

RAMBLERS

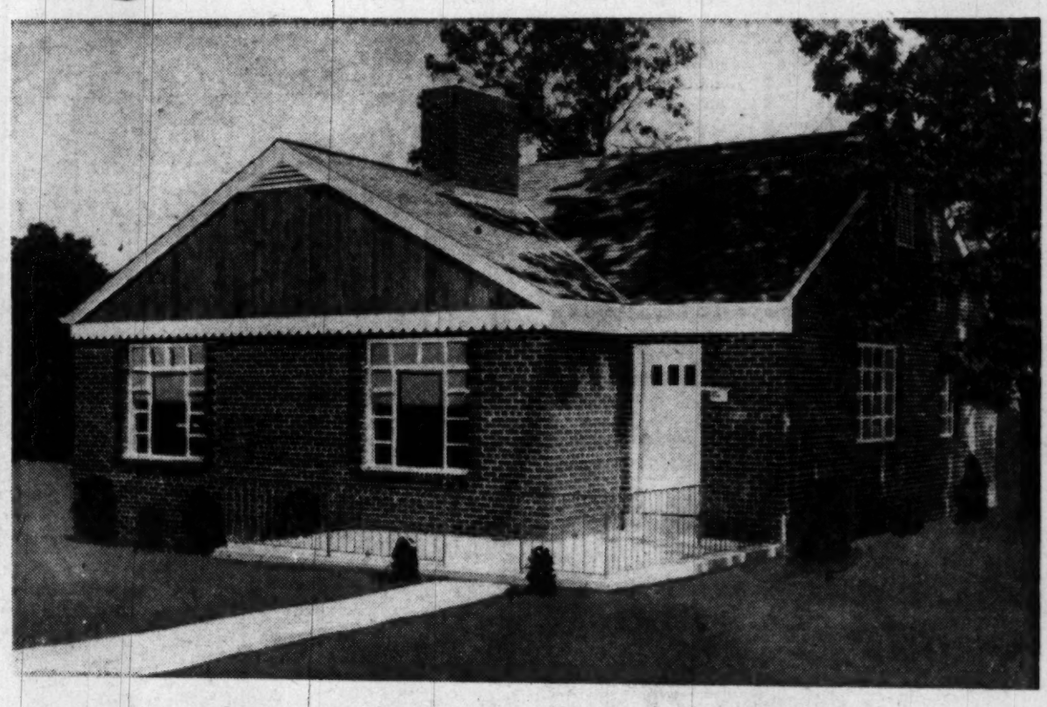

Sargent Rd. & Jefferson St.

• A QUIET, CONVENIENT, RESIDENTIAL NEIGHBORHOOD •

COMPARE:

Kitchen fully equipped with **Hotpoint**

★ Automatic Dishwasher Sink Combination
★ Garbage Disposal
★ 8 cu. ft. Refrigerator

Look to Hotpoint for the finest first.
Supplied by Simon Distributing Co.

★ 3 Twin-Size Bedrooms
★ Large Living Room with attractive Fireplace, built-in Book Shelves.
★ Large Concrete Porch
★ American Standard Color Style Bathroom Fixtures
★ Combination Storm and Screen Doors
★ Full Basement, Outside Entrance

Careful planning has made these homes the outstanding value in the Metropolitan area.

Priced At Only $17,500

DIRECTIONS: Out Michigan Ave. to 13th St., left on 13th St. to Sargent Rd. and continue to Jefferson St.

OPEN SUNDAY & DAILY FROM 10 A. M.

Built by G & G Construction Company

Exclusive Sales

1527 EYE St. N.W. SIDNEY Z. MENSH & Co. REpublic 0736

JUST OUT

AND AT ANY OF THE 3 BIG Phillip's STORES YOU GET

IMMEDIATE DELIVERY

This is it . . . THE BRAND NEW

Admiral 16" TV

RECTANGULAR PICTURE TUBE MAGIC MIRROR TELEVISION COMBINATION

$38

DOWN & IT'S YOURS

Take 2 WHOLE YEARS to pay the balance

THE NEW ADMIRAL MODEL 36R45
LIST PRICE $379.95

Every advance feature you've ever heard of in television . . . you name it . . . this set has it! Mammoth pictures . . . almost 150 square inches big . . . backed by every TV improvement known to science! And—there's FM radio, too . . . plus Standard AM radio . . . and a Phonograph which plays not just one . . . but ALL THREE speed records . . . AUTOMATICALLY! It's EVERYTHING the public has long demanded in complete home entertainment . . . in television . . . in console styling . . . yes, and in REVOLUTIONARY NEW LOW PRICE! It's the brand new ADMIRAL now on display for the very first time at your THREE BIG PHILLIP'S stores. ONE fair and friendly warning! We at PHILLIP'S predict this set will be one of the fastest sellers of all time! In spite of our vast size and our experience in obtaining and restocking hard-to-get sets . . . we think there STILL might be a SHORTAGE! TODAY we have them . . . TOMORROW we might NOT! So get yours NOW . . . enjoy it NOW . . . buy yours on EASY TERMS TO SUIT YOU at PHILLIP'S.

Phillip's

611 7th ST., N.W.
(Open Daily 'Til 9 P. M.—Saturdays 'Til 6:30 P. M.)

11th & F STS., N.W. • **817 H ST., N.E.**
(Open Daily—9 A. M. to 6 P. M.) *(Open Daily 'Til 9:00 P. M.)*

The Washington Post

WASHINGTON: SUNDAY, JUNE 11, 1950

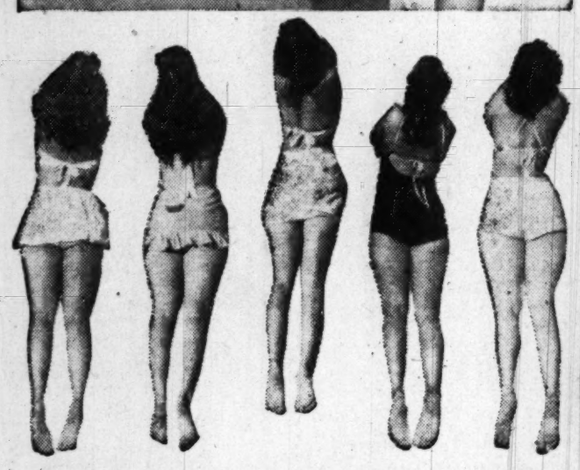

Nothing So Naturally Alluring, Says Producer

Backs Come to the Front

NEW YORK (U.P.).—A Broadway producer advises girls to turn their backs—literally—on show business if they want to see their names in lights.

A woman's greatest allure, he said, is her back, not her legs or her prominent curves as is held in some quarters, and as reported on this page last Sunday.

Sneering at the contention of a stocking manufacturer in Hollywood that "legs are back" as a gal's greatest glamour, Monte Proser, theatrical producer, nightclub operator and general judge of feminine beauty, said:

"Legs my foot. Leg appeal went out with high button shoes. Women's undressed and unadorned legs are usually dumpy-looking, and even the most perfect, symmetrical legs can't compare with a beautiful well-curved, exciting back. There is nothing so naturally alluring or enticing as a smooth, rippling back of a woman."

He contended a woman's back offers no room for "fraud."

"Nothing need be done about a beautiful back," said Proser. "There is a psychological uplift, an inspiration in gazing on a well-turned expanse of feminine back that surpasses that of a true-or-false front."

Proser Names a Few

THE PRODUCER went on to say: "Either it's the bra manufacturers who bust out with the startling news that women's busts are most appealing to men, or it's the stocking manufacturer who ankles into the argument with his claim for legs. But I'm speaking for the guy who likes and appreciates beauty, and who depends on real beauty for the success of his ventures—it's the woman's back that's out front."

Proser rates as "the most perfect back," that of Kitty Kallen, stage, radio and night club singer from Philadelphia. "Kitty's back," said Proser, "is sexy—it's almost bacchanalian."

He also had a commending pat for the backs of Movie Star Esther Williams, Actress Mary Healy, who's the wife of Comedian Peter Lind Hayes, and for Kippee Velez, a movie starlet.

"Usually the back is the first thing you remember seeing on a lovely woman that makes you want to meet her, or else it's the last you see of her anyway," Proser concluded.

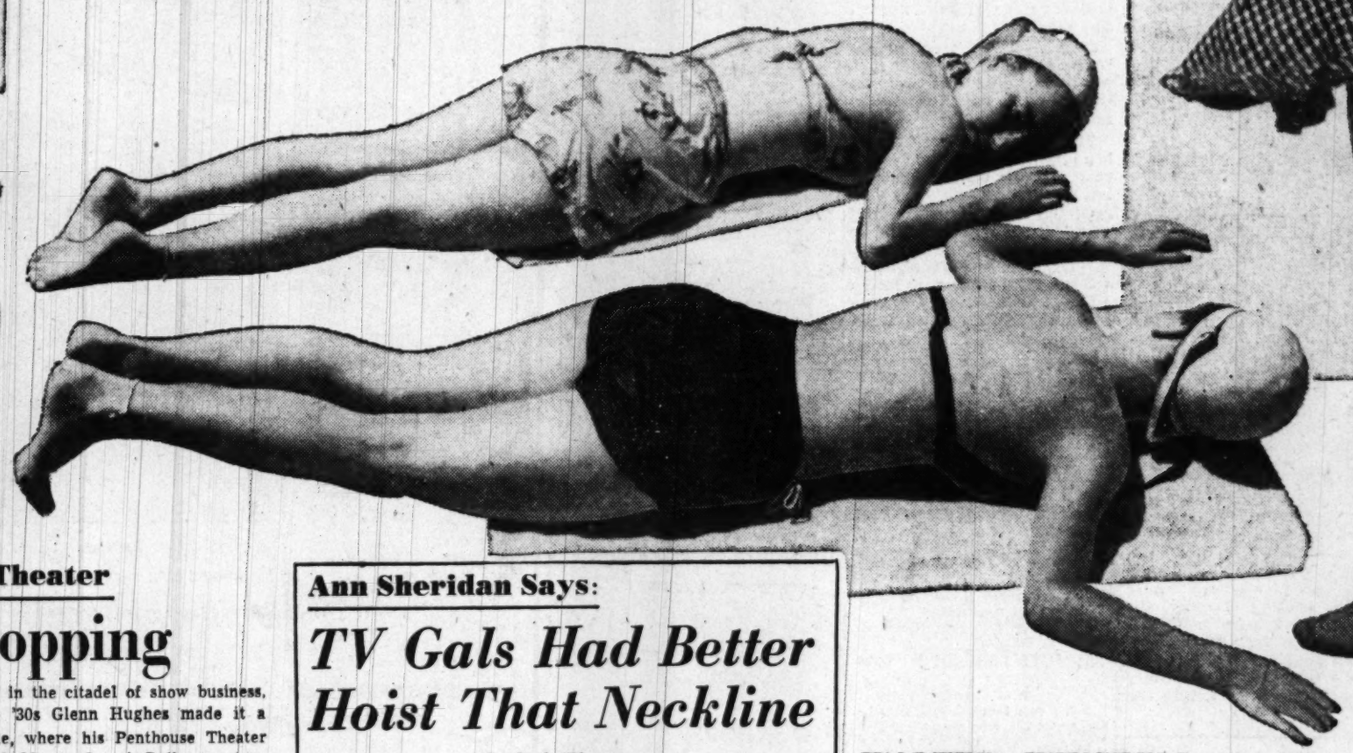

Audience Surrounds Stage in Arena Theater

It's Just Like Eavesdropping

By Richard L. Coe

THE HUDSON RIVER'S proud metropolis of the sophisticate and the wise guy is being treated to a fascinating new theater. This is the Arena, in the heart of theaterland's Hotel Edison. The current bill is George Kelly's "The Show Off," with Lee Tracy and Jane Seymour bringing laughs and pathos to a comedy whose craftsmanship shines through its 25 years.

What makes the venture so interesting a gamble is that for as long as one can remember theater people have been stewing about the high cost of production and necessarily high prices. The New York Arena Theater scale is $1.80 to $3.60, considerably cheaper than its rivals and it's possible for a gross of between $8000 and $10,000 (capacity) a week to keep going. Other plays would expire at such a gross.

This reasonable running figure is made possible by the lack of settings. The stage is a slightly raised platform surrounded on all four sides by just under 500 seats, with the usual props—tables, chairs, sofas, etc. Shrewd lighting and staging make it possible for audiences to feel they are virtually eavesdropping on their fellow humans and the quick sense of communication creates an atmosphere unobtainable in the proscenium type theater of tradition.

Tradition? As any observer of the theater can tell you, that tradition is a mere innovation compared with "arena," "theater-in-the-round" or "central staging." The picture postcard stage as we know it goes back only a few hundred years. The Egyptians, Greeks, Elizabethans were not members of "the fourth wall" as we know it; often they all but surrounded the players and their plays took the imaginations of their audiences into any setting a creator chose.

Too, theater as it went to soldiers afield in the peaceless war was arena style from necessity. Both USO and ENSA actors played and triumphed in this scenery-less form.

And there is something amusing about finding this "innovation" in the citadel of show business, for back in the '30s Glenn Hughes made it a success in Seattle, where his Penthouse Theater still thrives, and Margo Jones' Dallas venture has prospered mightily for four seasons in a converted garage seating 300. Atlanta has a hit with another.

Tent Business

THIS summer will find variations of the idea, tentstyle, in at least 23 States. The tent business started off with a bang last summer at Lambertville, N. J., where St. John Terrel presented such musical revivals as "The Desert Song," "The Chocolate Soldier," et al., in a tent. No doubt about it, arena staging is growing and if tradition-bound New Yorkers don't take to the idea, they'll be missing something.

Fortunately, Producers David Heilwell and Derrick Lynn-Thomas are getting the venture off in splendid style. Though the Edison at first was wary of the idea, they managed to lease its ballroom, which has an entrance all its own on 47th street just across from the Ethel Barrymore Theater.

The decor is grey, silver and red, modern and spacious and, thanks to peculiarities of the New York theater building code, it has luxuries other theaters cannot have. Back of the seats are tables both for dining and drinking—before the play, during the intermissions and afterwards. This gives their spot (once used by Clifford Fisher for his "Folies Bergere") an immensely pleasurable continental air, quite unlike the stuffy air and cramped lobbies of all our other theaters.

Playwright Kelly has had the gnawing satisfaction of watching his reputation grow during the very years that have heard too little from him. "The Show-Off," set in Philadelphia of the mid-'20's, is so neatly constructed and tightly written, that it is far better a play than most comedies of recent seasons. Not long ago Red Skelton did a commendable screen version, though viewing its original guise one finds more pathos

See COE, Page 5, Column 6

Ann Sheridan Says:

TV Gals Had Better Hoist That Neckline

By Bob Thomas

HOLLYWOOD (AP).—The girls on television have gone too far with their low-cut gowns, says Ann Sheridan, of all people. What's more, she predicts the next trend in feminine fashions will be toward concealment.

"Women have gone to extremes in nudity," said the former school marm from Denton, Tex. "They have lost the art of glamor, which is concealment, not revealment.

"Most of the offenders are the TV gals who vie to see who can wear the lowest gowns. That, coupled with the fad of French bathing suits, has worked to eliminate whatever mystery existed about the feminine form."

Eyes Have It

THE GLAMOUR GIRLS of video (notably Faye Emerson) have been featuring gowns cut to amazing now lows. But Miss Sheridan indicated this trend will be stopped.

"A woman's eyes are her greatest attraction," she expounded. "She can create much more attention with her eyes than being half-dressed.

"Women will have to learn to use their eyes and their voices again, because television must eventually be censored.

"Actually it's personality that counts. No matter how low a girl wears her gowns, if she doesn't have an interesting personality, she's a dead duck. Nothing is duller than a lifeless picture."

Miss Sheridan made it clear that she wasn't knocking cheesecake. "Every man likes sweater pictures of Lana Turner or bath-

See THOMAS, Page 4, Column 2

Tonight on WTOP

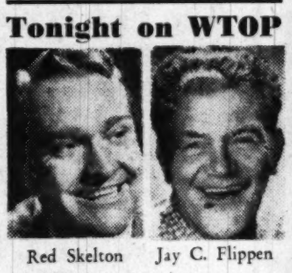

Red Skelton — Jay C. Flippen

2:00 P. M.—The Choraliers. An all-male chorus . . . Baritone Leonard Stokes sings "Without a Song" and "Walter Boy."

5:30 P. M.—Quizmaster Jay C. Flippen offers travel-minded contestants a chance to "Earn Your Vacation."

8:30 P. M.—Red Skelton. Radio's "mean widdle kid" cuts another caper.

1500 K.C. (AM) 96.3 Meg. (FM)

WALTER WINCHELL

King's Song's a 'Swellody'

YOUR New York correspondent.

The Broadway lights: The majority opinion in Philly for M. Todd's new musical, "Peep Show," was that it has all the necessary essentials for Broadway; melodies, nonsense, dancing and considerable feminudity. The Philly premiere was considered so newsy by Associated Press that it filed a special story solely about the King of Thailand's musical contribution — one song, a swellody titled "Blue Night" . . . Mae West isn't investing her own money in her "Diamond Lil Casino" at Las Vegas. The backing comes from Reno gamblers . . . One feature of the gay place will be specially made slot machines —made in the shape of Mae West's famed figure . . . Barbara Perry, listed as a dancer only a few seasons ago, sailed yesterday on the Caronia for the femme lead in Val Parnell's musical at the London Hipprodrome . . . "Lend an Ear", the intimate revusical, (Hollywood's contribution to Broadway) made a $30,000 profit here. Then went on tour and lost $11,000 . . . The weekly profit at "South Pacific" is $10,000 . . . "Carousel" got rave notices from the London critics . . . The British always have a lot of respect for anything that makes money

WINCHELL

IN THE wings: **Richard Rodgers, co-parent of "South Pacific", was asked if the substitution of Ray Middleton for Ezio Pinza made any difference . . . "I dunno," said Dick, "I can't get through the crowds to find out" . . . A comic, famed for his gag-thefts, was telling a columnist that he was adding a straight-man to his act . . . "Don't you mean," was the retort proper, "an accomplice?"**

THE Cinemagicians: Richard Widmark and Gene Tierney run pulse-to-pulse in an exciter titled "Night and the City" . . . "The Winslow Boy" (from Britain) ignites a tender yarn with all the soft shimmer of moonlight . . . "Rocketship X-M" is a novelty in which the players reach Mars . . . Jimmy Stewart packs a hot-shootin' iron in "Winchester 73" but Shelley Winters is hotter . . . "The Asphalt Jungle" is a suspenseful lip-tightener. You can view it best from the edge of your seat . . . "Singing Guns" is set in the cow-country with Vaughan Monroe doing the mooing . . . "Destination Big House" offers a frail felon fable . . . The most merciful thing you can say—is that the script dies fighting crime.

STAIRWAY to the stars: MGM is polishing up Hugh Walpole's "Vanessa" for Sarah Churchill . . . Doris Whitney left her prison job on a leave of absence to be technical director for "Caged"—a film about women behind bars . . . Doris was so honest the prison refused to take her back . . . Jean Cocteau's new film "The Unmanageable Children" is said to have Paris gasping because of its brazen and blatant treatment of incest . . . The 42d st grind-houses are featuring "Carnegie Hall", an old musical movie, with Pinza's name billed over the title. He appears in it less than 5 minutes . . . Charles Watt, who has a meaty role in "Storm Warning," was a Duke University professor for eight years . . . Doris Dowling, who was a starlet in Hollywood after chorus-girling in the Broadway floor shows, is now Rome's only distaff film producer . . . Next month Sam Goldwyn takes over the Victoria and Astor Theaters on Broadway. The city may change the name from Times Square to Goldwyn Square . . . A vaude act's ad in Variety quotes a plug from President Truman.

THE Aristocrats: "What's My Line?", a fortnighter on CBS-TV, is a refreshing relief with its novel theme . . . The panel tries to find out what you do for a living in a series of queries. Arlene Francis, Dorothy Kilgallen, John Daly, Hal Block and L. Untermeyer keep it breezy . . . "Meet the Press" and Mutual divorce August 4 . . . ABC is dickering . . . How about grabbing it for Sunday nights around 9? . . . We think Dizzy Dean's expert reporting on the Yank ballgames is first-rate stuff. The legend that he is malaproppy is debunked by his "authority" on the subject. One of the few reporters we enjoy listening to and at . . . Of the 40 quiz programs the good ones can be counted on the thumbs of your hands . . . Percy Faith's medley of spirituals were melodic rainbows . . . Bob Howard's pianoing is always welcome over at these ears . . . Franchot Tone viz "Suspense" turned in a deft job of strumming the spine.

THE Press-Box: Remember all the way back (before and during the war) when we were exposing the late Senator Lundeen's link with subversives? He denied it, lashed out at us (via the Cong. Record) and accused us of discrediting Congress . . . His wife called us names and de-

See WINCHELL, Page 5, Col. 2

Music Books

A Conflict Rages On Over Berlioz' Work

By Paul Hume

BARZUN, JACQUES: Berlioz and the Romantic Century. 2 vols., 1084 pages. $12.50. Atlantic Little, Brown & Co.

How strange it is that a century after a great musician lived there should still be hot conflict raging over his true genius.

BARZUN

Still stranger, in our era of incessant music, that we should still not be able to hear his greatest works more than once a decade—if that often!

To explain these and other historical phenomena is one purpose of Jacques Barzun's tremendous and fascinating biography. The book covers one of the most influential epochs in history, philosophy and the arts. It is not a discussion of music so much as an exposition of the birth of many of our present concepts of aesthetics.

Great Contribution

BARZUN, known here and in Europe for his studies in racism, his historical studies in the development of modern political and social structures, and his recent book, "Teacher in America," has made the outstanding contribution to hitherto cloudy, undocumented literature on the life and times of Hector Berlioz.

Barzun is no blind enthusiast. He does not make unsubstantiated claims for Berlioz, either as creative genius or as forerunner of most of the music in our concert halls today. But you will be startled at such subheads in his books as these:

See HUME, Page 3, Column 1

Margery Mayer, left, who will sing Carmen Friday night at the Water Gate, and Jon Crain, who sings Lieut. Pinkerton in "Madame Buttterfly" on Thursday at the opening of the opera festival

OPENS THE OLNEY: Paulette Goddard as the Serpent of the Nile in Bernard Shaw's "Caesar and Cleopatra," opening the Olney country theater season Friday night. Francis Compton is Caesar

OPENS THE WEST: Anne Baxter stars with Dan Dailey in a music-melodrama-spoof of the Old West, "Ticket to Tomahawk," which arrives Thursday on the Capitol screen

ANOTHER GLAMOROUS BACK: It's Andrea King's and Anthony Curtis is her boyfriend in the Metropolitan's current "I Was a Shoplifter," sharing a double bill with Shelley Winters in "South Sea Sinner"

Goddard in Shaw Comedy To Ring Up Olney Curtain

PAULETTE GODDARD Friday night will open the Olney Theater's summer season in a production of "Caesar and Cleopatra," with Francis Compton, of the English acting family, in the other title role.

The picture star, soon to be seen in "The Torch," which she recently completed in Mexico, will play the Bernard Shaw comedy at three summer theaters, with Olney getting the initial performances.

Her career, varied as well as long, has included two Charlie Chaplin hits (she once was Mrs. Chaplin), "Modern Times" and "The Great Dictator," a series of Cecil B. DeMille epics, comedy roles with Bob Hope, running an antique shop with another former husband, Burgess Meredith and acting with Dublin's Gate Theater players.

Frank Compton, brother of England's brilliant stage star, Fay, and of Compton McKenzie, who authored "Tight Little Island," last played Shaw's Caesar opposite Helen Hayes in the Suffern country theater near the actress' home. Hurd Hatfield, remembered for the title role of "The Picture of Dorian Gray," will be Apollodorus, Norman MacKay the Rufio and Vinette Carroll Ffatateeta.

The company has been rehearsing in New York under the direction of Arthur Sircom.

"Caesar and Cleopatra" will play Olney through Saturday the 24th. Next on the country theater agenda, opening Tuesday the 27th will be Eve Arden in Ruth Gordon's comedy, "Over 21."

Seats for all performances are on sale downtown at the Olney box office in Jordan's, 13th and G sts. nw.

Theater Time Table

Capitol—"The Skipper Surprised His Wife." Robert Walker and Joan Leslie show what happened when a Navy officer explained housekeeping, at 1:45, 4:30, 7:15 and 10 p. m. Stage shows at 3:45, 6:25 and 9:10.

Warner—"Caged." Eleanor Parker in a woman's prison, at 1:25, 3:30, 5:35, 7:40 and 9:45 p. m.

Palace—"The Gunfighter." Gregory Peck in an unusual Western about a toughie who regrets his life, at 1:40, 3:40, 5:45, 7:45 and 9:45 p. m.

RKO—Keith's—"The Secret Fury." Claudette Colbert and Robert Ryan discover she seems to have a husband she doesn't remember, at 1:35, 3:35, 5:35, 7:35 and 9:40 p. m.

Playhouse—"No Sad Songs for Me." Margaret Sullavan as a dying woman who takes care of her family's future, at 1:25, 3:25, 5:35, 7:45 and 9:55 p. m.

Trans-Lux—"The Bicycle Thief." Italy's masterful picture about a man whose mountain of livelihood is stolen, at 1, 2:40, 4:25, 6:30, 8:10 and 9:55 p. m.

PLAZA—"Il Trovatore." Verdi's opera filmed by the company of the Rome Opera, at 1, 3:10, 5:20, 7:30, 9:40 and 11:50 p. m.

Columbia—"Blue Grass of Kentucky," at 12:50, 2:40, 4:35, 6:25, 8:20 and 10 p. m.

Metropolitan—"I Was a Shoplifter," at 2:50, 5:45 and 8:40 p. m. "South Sea Sinner," at 1:15, 4:05, 7 and 9:55 p. m.

Dupont—"City Lights." Charlie Chaplin back in an old favorite, at 1:30, 3:30, 5:30, 7:35 and 9:40 p. m.

Little—"City Lights," at 1:30, 3:30, 5:30, 7:35 and 9:40 p. m.

National—"Wabash Avenue," with Betty Grable, at 1:25, 3:25, 5:25, 7:25 and 9:25 p. m.

Fix—"Lady of Burlesque," at 2:10, 4:50, 7:35 and 9:55 p. m. "I married a Savage," at 1:10, 3:55, 6:25 and 9 p. m.

Ambassador—"Caged," at 1:15, 3:20, 5:25, 7:30 and 9:35 p. m.

Ouen Air Drive-In—"The Damned Don't Cry," at 10:30 p. m. "Troublemakers," at 9:15 p. m.

Airport Drive-In—"Cheaper by the Dozen," at 8:45 and 11 p. m.

Final Tryouts Slated for Sesqui Drama

FINAL tryouts for "Faith of Our Fathers," the Sesqui symphonic drama by Paul Green, will be held next Saturday, Sunday and Monday.

With a cast of 150 actors, singers and dancers the historical drama will open next month in the new Sesquicentennial Amphitheater, now being completed in Rock Creek Park.

L. Poe Leggette, production executive, announces that the final tryout schedule as folows:

Speaking roles: Saturday and Sunday, June 17 and 18, at Lisner Auditorium, George Washington University, from 10 a. m. until 6 p. m.

Singers: Monday from 9 a. m. to 1 p. m. in the choir room of Washington Cathedral, Massachusetts and Wisconsin aves. nw.

Only applicants given official auditions prior to June 16 are invited to these final tryouts, states Professor Leggett. Auditions may be arranged prior to that date through William Vorenberg, the drama's director, at George Washington University.

About 150 actors of the more than 400 applicants for speaking parts who survived preliminary tryouts in May have qualified for final judging that will be conducted by the authors, Leggett and Vorenberg.

Richard W. Dirksen, of the Washington Cathedral music staff, will hear candidates for the chorus of 48 a week from tomorrow.

The 16 dancing roles have all ben filled from the many who appeared at the dancing auditions last month.

Of the roles, the most highly prized are the most difficult to cast, states Leggete, citing Washington, around whom the play revolves, James Madison and Billie Lee and his wife, Lee being the first President's devoted Negro servant.

VERDI HEROINE: Vittorina Colonnello sings in the Rome Opera company's film version of "Il Trovatore," in its third week at the new Plaza

Silver Spring Sculpture

The Silver Spring Art Gallery will show sculpture by Jane Love, and paintings by Mimi Bolton and Mary Snow from June 18 to July 14. On the opening day Dr. Raymond Stites of the National Gallery will give an informal talk.

Carrington Show

Omar Carrington has a one-man show of paintings in the Dupont Theater Gallery until July 10.

Comedy Next At Collingwood

A minute English village, Merton-Cum-Middlewick, is the setting for "See How They Run," a three-act farce by Philip King which opens a week's stay Tuesday night as the Collingwood Theater's third offering of the summer.

The story tells of an actor, stationed in Britain with the United States Air Force, and an English actress who fall into the midst of confusion through the presence of an escaped convict in a group of four men in clerical attire.

Collingwood's resident company of New York actors includes Eugene Mario, Natalie Priest, Edmund Jordon, Fran Benton, Robert Gibbons, Henry Williamson, Byron Rash and Lulu Belle Clark.

The open-air stage is 5 miles south of Alexandria on the Mount Vernon highway, presenting performances Tuesday through Sunday evenings at 8:45, with "Yes, My Darling Daughter" as tonight's attraction.

Downton Collingwood box offices are at Mrs. Stabler's in Brentano's and the National Pipe Shop next door to the National Theater.

Cross Roads Opens Tuesday

THE Cross Roads Theater, Virginia's amateur barn theater, will open its fourteenth season Tuesday night with "A Texas Steer" as the attraction for the first two weeks.

Charles Hale Hoyt's satirical comedy of Washington politicians in the late 1880's was a quick success at the Madison Square Theater managed by Hoyt and his partner, Charles W. Thomas.

In the Cross Roads cast will be Tim Kelley, Bill Legette, Edith Wagner, Edyth Aymar, Harlow Weller, Ethel Casey, Bob Huey, Bob Hogan, Bernard Gillmore, Francis Goodrow, John Stanley and Patrick Collins.

Vera Mowry is directing "A Texas Steer," using almost entirely the original Hoyt version, although she has called on the modernized script of Randolph Carter.

Greet Students Offering

The Greet Dramatic Academy will present groups of its students in four comedies tomorrow night in Pierce Hall, 15th and Harvard sts.

With Mildred Coleman as author and director, the junior class will play "The Body in the Closet." In the cast are Joanne Dilday, Ralph Beck, Ann Hood, Nancy Terrell, Honey Applebaum, Barbara Sykes, Ralph Lopez and Richard Korschen.

Miss Coleman also has directed the second offering, "Station WROT," with three students in the cast: Bruce Scull, Miss Dilday, Joan Durr, Frances Starr (not the celebrated actress of the same name), Helen Wilbur, Cecilia Rice and Mary Louise M. Halpine.

"A Pair of Lunatics" will be the third offering, with Lawrence Pace and Mary Balfour in the sketch.

John Wiley's "Just Another Saturda " will complete the evening with the following cast: Swanee Ricks, Jeannine Booth, Geneva Tomlin, Barbara Tomlin, Dorothy O'Neill, Margery Kirby and the Misses Dilday and Halpine.

ADVENTUROUS: Rhonda Fleming and John Payne co-star in "The Eagle and the Hawk," the adventure film due Thursday at the Warner

Zorita — "THE BODY BEAUTIFUL" — PIX — "I married a SAVAGE" — BARBARA STANWYCK Lady of Burlesque — ZORITA do the secret sword love dance! — IT'S DARING! IT'S DIFFERENT! — STARTS AT 12:30

Prices This Engagement Matinee —Children 25c, Adults 60c; Evening—Children 35c, Adults $1.00 — All Prices Include Tax

CECIL B. DeMILLE'S MASTERPIECE Samson AND Delilah — HEDY LAMARR · VICTOR MATURE — GEORGE SANDERS · ANGELA LANSBURY — HENRY WILCOXON

APEX 4813 Mass. Ave. N.W. Sat. to Mon. June 10-12 — NAYLOR Alabama Ave. & Naylor Rd. S.E. Sat. to Mon. June 10-12 — FLOWER Piney Br. Rd. & Flower Ave. Sun. & Mon. June 11 & 12 — SENATOR Minn. Ave. & Benning Rd. N.E. Sun. & Mon. June 11 & 12 — MacARTHUR 4859 MacArthur Blvd. Wed., Thur., Fri. June 14, 15 & 16 — ATLAS 1331 R St. N.E. Tues. & Wed. June 13 & 14

THE ELECTRICITY THAT BRINGS A CROWD TO ITS FEET! — THE THRILL OF THE WORLD'S GREATEST SPORT! — THE DRAMA OF A MAN WHO FOUGHT THE AMERICAN WAY — JACKIE ROBINSON "The Pride of Brooklyn" as HIMSELF in THE JACKIE ROBINSON STORY — Washington Premiere TUES. — AT BOTH THEATRES — dupont 1332 CONN AVE DUpont 7300 — LITTLE 9TH ST. at F & G ME-1326

AIRPORT Drive-In THEATRE — "CHEAPER BY THE DOZEN" Technicolor 8:45 & 11. Cartoon Parade. on U. S. (truck route) 1 1 miles from 14th St. bridge in Arlington — US 1

OLNEY THEATRE ASHTON 6888 — SEASON OPENS FRIDAY Starting June 16 thru June 24 Richard Skinner & Evelyn Freyman present PAULETTE GODDARD In Person in Bernard Shaw's Comedy "CAESAR and CLEOPATRA" with Francis Compton—Hurd Hatfield — Evgs.: 8:40 exc. Mon. Mats. 2:40 Sun., Wed., Sat. Tickets: Jordan's: 13th & G Sts. N.W. RE. 1313.

MORE FUN FOR EVERYONE!! — 40th BIG YEAR • NEW THRILLS • NEW RIDES — Ample free parking, or take Route 30 cars or Route N8 buses — free admission 40 acres — Glen echo AMUSEMENT PARK

LAST 5 DAYS—HURRY! ! — "Top Film"—Davis—News — DE SICA'S BICYCLE THIEF — UNCENSORED — Trans-Lux — OPEN 12:45 P.M.—14th at H N.W.

No Sad Songs For Me — starring MARGARET SULLAVAN · WENDELL COREY · VIVECA LINDFORS — THE PLAYHOUSE 15th & H STREETS ST. 8500

WARNER NOW Open 12:30 P.M. — EXPOSED! HUSHED-UP EVILS — WARNER BROS. Caged! — STORY OF A WOMENS PRISON TODAY — ELEANOR PARKER with AGNES MOOREHEAD ELLEN CORBY — Also at AMBASSADOR STARTS 1 P.M.

DOUBLE FEATURE — 1 "I GUESS I'M JUST THE RIOT-INCITING TYPE!" South Sea SINNER SHELLEY WINTERS — 2 I Was A Shop-lifter" SCOTT BRADY MONA FREEMAN — Warner Bros. Near 10th — METROPOLITAN NOW Open 12:45 P.M.

Let's go OUT to the MOVIES—where it's COOL! — RKO KEITH'S — OPEN 12:30 — 15TH AT G — NO ONE SEATED LAST 7 MINUTES ...SO YOU WON'T MISS THE THRILL OF ITS STARTLING CLIMAX! — CLAUDETTE COLBERT · ROBERT RYAN in "The SECRET FURY" — JANE COWL · PAUL KELLY — Coming WEDNESDAY COMANCHE TERRITORY color by Technicolor

Starting Wednesday — "UTTERLY BEGUILING! THERE IS SCENIC MAGNIFICENCE AS WELL AS GRAND HUMOR, TENDERNESS AND CHARM!" —Bosley Crowther, N.Y. Times — THE ABBEY THEATRE PLAYERS in Paul Vincent Carroll's 'SAINTS AND SINNERS' — The PLAYHOUSE 15th AND H STREETS ST. 8500

AT LAST ON THE SCREEN Technicolor — THE BIGGEST MUSICAL UNDER THE SUN — M-G-M's "ANNIE GET YOUR GUN" — "HOW?" — "GREAT!" — Starts Wednesday LOEW'S PALACE At Our Regular Prices

NATIONAL E BETWEEN 13TH & 14TH — Betty Grable Wabash Avenue TECHNICOLOR

3rd WEEK — Verdi's IL TROVATORE — Original BALLET RUSSE "Gradation Ball" — PLAZA N. Y. at 14th N.W. ST. 4777 — Open 12:30 P.M. — Late Show Nightly

"TIGHT LITTLE ISLAND" — FIRST NORTHWEST SHOWING — The funniest picture that ever crossed the "Big Drink!" — SUNDAY—MONDAY GEORGETOWN AD. 8100 1351 Wisc. N.W.

LAST 3 DAYS Charlie CHAPLIN in "CITY LIGHTS" AT BOTH THEATRES — dupont 1332 CONN AVE Dupont 7500 — LITTLE 9TH ST. at F & G ME-1326

FORTUNE GALLO presents — SAN CARLO OPERA COMPANY — WATERGATE Grand Opera Festival OPENING THURSDAY JUNE 15 THRU JUNE 25

OPENING NIGHT Thurs. June 15— MADAME BUTTERFLY Koyke, Buttlar, De Sanctos Crain, Torigi, Wilderman

Fri. June 16—CARMEN: Mayer, Cravi, Argyris, Marco, McCully & Ballet.
Sat. June 17—LA TRAVIATA: Carroll, Buttlar, Madasi, Marco, McCully & Ballet.
Sun. June 18—LA BOHEME: Cravi, Williams, Madasi, Wilderman
Mon. June 19—AIDA: Riba, Mayer, Granda, Wilderman, McCully & Ballet.
Tues. June 20—AIDA: Riba, Mayer, Granda, Wilderman, McCully & Ballet.
Wed. June 21—FAUST: Cravi, Crain, Wilderman, Torigi, McCully & Ballet.
Thurs. June 22—IL TROVATORE: Ribla, Kreste, Granda, Marco, Lawler & Ballet.
Fri. June 23—BARBER OF SEVILLE: Panvini Palermo, Wilderman.
Sat. June 24—CARMEN: Mayer, Carroll, Argyris, Marco, McCully & Ballet.
Sun. June 25—MME. BUTTERFLY: Koyke, Buttlar, Palermo, Torigi, Inwier.

SAN CARLO BALLET — Bettina Rosay, Premiere Danseuse — Lucien Prideaux, Premier Danseur

NICHOLAS RESCIGNO, Conductor

POPULAR PRICES: $1.20, $1.80, $2.40, $3. Special Reductions: 5 $2.40 tickets, $10; strip of 5 $1.80 tickets, good for any opera or operas, $6. Prices include tax. TICKETS: Mrs. Stabler's Ticket Mart, 1323 F St. N. W. ST 5083-RE 7307.

SERIES TICKETS ON SALE TOMORROW! — Gala SESQUICENTENNIAL CONCERTS at the Watergate — with the WORLD'S GREAT ARTISTS and the famed NATIONAL SYMPHONY ORCHESTRA — HOWARD MITCHELL, Musical Director — Sundays, Wednesdays, Fridays at 8:30 P. M. — Opening SUNDAY, JULY 2 — Soloist: DOROTHY MAYNOR, Great American Soprano.

Soloists: Alec Templeton, Earl Wild, Jorge Bolet, Evelyn Swarthout, Fania Chapiro and Sherman Frank, pianists; Gladys Swarthout, mezzo; Maynor, Muriel Rahn and Lois Marshall, sopranos; Cantor Jacob Barkin, tenor; Edw. Matthews, baritone; Leon Goossens, oboist; the Sesquicentennial Chorus.

Guest Conductors: Alfred Wallenstein, Fernand Quinet, Jurriaan Andriessen, Clarence Raybould, Paul Callaway.

Special Attractions: Gershwin Memorial, All Tchaikovsky Programs; North American, Latin American, Belgian, Netherlands, English and Italian Nights.

RESERVED SEAT PRICES: (Sun., Wed., Fri. Series, 4 concerts each) $5.40, $7.56, $8.64. UNRESERVED (Strip of 5 tickets good for 5 admissions to any concert or concerts): $2.71, $2.92, $3.96. (All prices include tax)—SYMPHONY BOX OFFICE in KITT'S, 1330 G St. N.W., National 7332.

Sponsored by the National Capital Sesquicentennial Commission.

Collingwood Theatre ON THE POTOMAC — Under the Stars — On Mt. Vernon Memorial Highway, Alexandria — "SEE HOW THEY RUN" — By Philip King — Beginning Tues., June 13 thru June 18 — Evenings, Tuesday thru Sunday at 8:45 P.M. — $1.00 $1.50 $2.50 (tax incl.) — Mail or phone orders OVerlook 0624 — Tickets at STABLER'S, Nat'l Pipe Shop (Wash.) Geo. Mason Hotel (Alex.), Arlington Camera Shop.

Family Trip 2:15 P.M. Today — Enjoy the Fun! — SUNDAY 75 MILE Sunshine Cruise TO QUANTICO, VA. — MOONLIGHT CRUISE TONIGHT 8:45 P.M. — Free parking at wharf. Dancing to Les Maxfield and his band. Beer, refreshments & spacious dance floor. $1.75 incl. tax — Travel 75 miles on the historic Potomac River. See the sights: National Airport—Bolling Field—Masonic Shrine—Fort Washington—Indian Head—Mount Vernon—Quantico, Home of the Marines. — Adults $1.35 — Children 65c (Including Tax) — Beer and refreshments plus dance music on sunshine cruises. — EVERY SATURDAY ONE OF AMERICA'S GREAT NAME BANDS PLAYS TWO 3-HR. 8:45 P. M. & 12:30 MIDNITE CRUISES — S.S. Bear Mountain 7th & Maine Ave. S.W. NATIONAL 7722

Cecil B. DeMille's Samson and Delilah — Color by TECHNICOLOR — Hedy Lamarr · Victor Mature · George Sanders — ADULTS MATINEE 50 TO 6 P.M. EVENING $.60 WEEKDAY MATINEE $.50 — NOW! THRU TUESDAY SIDNEY LUST'S BETHESDA OUT WISCONSIN AVE. JUST PAST E.W. HIWAY — NOW! THRU MONDAY SIDNEY LUST'S CHEVERLY FIRST PEACE GROVE, ON BEFORE YOU REACH AT LANDOVER ROAD — NOW! THRU TUESDAY SIDNEY LUST'S KAYWOOD EASTERN AVE. BETWEEN R.I. AND MICH. AVES. — FREE PARKING — AIR CONDITIONED

Loew's CAPITOL — Today Open 1 — Happy-hearted Comedy "The SKIPPER Surprised His Wife" — Based on an Original Story by Commander William J. Lederer, U.S.N. — ROBERT WALKER • JOAN LESLIE — ON THE BIG STAGE — HAL LE ROY - SLATE BROS. Heading a Big Show — THURSDAY "THE ASPHALT JUNGLE" STERLING HAYDEN AND LOUIS CALHERN — On Stage ARTHUR & CONSUELO Heading a Big Show

PALACE — Today Open 12:30 — No One Stands Up Against GREGORY PECK as The Gunfighter — HELEN WESTCOTT • JEAN PARKER — WEDNESDAY M.G.M.'s Big-Big Technicolor Musical "ANNIE GET YOUR GUN" Starring BETTY HUTTON HOWARD KEEL

COLUMBIA — "BLUE GRASS OF KENTUCKY" — TODAY BILL WILLIAMS • JANE NIGH • RALPH MORGAN — Color by CINECOLOR

TODAY'S NEIGHBORHOOD MOVIES

WARNER BROS. THEATERS

for Information Phone RE. 6800 — MATINEE ALL THEATERS TODAY

AMBASSADOR Eleanor Parker in "CAGED" at 1:15, 3:20, 5:25, 7:30, 9:35.

AVALON June Allyson, Dick Powell in "THE REFORMER AND THE REDHEAD" at 2:00, 3:55, 5:50, 7:45, 9:40.

AVE. GRAND DOUBLE FEATURE. Dead End Kids in "KEEP 'EM SLUGGING" at 1:00, 2:35, 5:05, 8:40. Michael O'Shea in "THE THREAT" at 2:10, 4:45, 7:15, 9:50.

BEVERLY Joan Crawford, "DAMNED DON'T CRY" at 2:35, 4:50, 7:10, 9:30.

CALVERT Joan Crawford, "DAMNED DON'T CRY" at 2:25, 4:50, 7:15, 9:40.

CENTRAL DOUBLE FEATURE. Farley Granger in "SIDE STREET" at 1:05, 4:20, 7:35. Clark Gable in "KEY TO THE CITY," 2:25, 5:40, 9:15.

COLONY Donald O'Connor in "FRANCIS" 2, 3:50, 5:45, 7:35, 9:30.

HOME DOUBLE FEATURE. Joe Yule in "JIGGS AND MAGGIE OUT WEST" at 2, 5:05, 8:15. Clark Gable in "KEY TO THE CITY" at 3:05, 6:10, 9:2[illegible]

KENNEDY June Allyson, Dick Powell in "REFORMER AND THE REDHEAD" at 2:00, 3:50, 5:45, 7:40, 9:35.

PENN Joan Crawford in "DAMNED DON'T CRY" at 2, 3:55, 5:50, 7:50, 9:45.

SAVOY DOUBLE FEATURE. Vaughn Monroe in "SINGING GUNS" at 1:00, 3:40, 6:45, 9:45. Joyce Reynolds in "GIRLS' SCHOOL" at 2:50, 5:40, 8:35.

SE[illegible] DOUBLE FEATURE. Vaughn Monroe in "SINGING GUNS" at 1:00, 3:45, 6:40, 9:30. "FEDERAL AGENT AT LARGE" at 2:50, 5:40, 8:30.

SHERIDAN Joan Crawford in "THE DAMNED DON'T CRY" at 2:35, 5:00, 7:20, 9:45.

SIL[illegible] TODAY: Cecil B. DeMille's "SAMSON AND DELILAH" at 1:25, 4:05, 6:50, 9:35, with Hedy Lamarr, Victor Mature. Prices for this engagement only: Mat., adults, 60c; children, 25c. Eves., adults, $1.00; children, 35c. All prices include tax.

TAKOMA DOUBLE FEATURE. Wanda Hendrix in "SONG OF SURRENDER" at 2:00, 5:10, 8:25. Donald O'Connor in "FRANCIS," 3:00, 6:45, 9:55.

TIVOLI TODAY: Cecil B. DeMille's "SAMSON AND DELILAH" at 1:30, 4:10, 6:50, 9:35, with Hedy Lamarr, Victor Mature. Prices for this engagement only: Mat., adults, 60c; children, 25c. Eves., adults, $1.00; children, 35c. All prices include tax.

UPTOWN TODAY: Cecil B. DeMille's "SAMSON AND DELILAH" at 2:20, 4:40, 7:05, 9:30, with Hedy Lamarr, Victor Mature. Prices for this engagement only: Mat., adults, 60c; children, 25c. Eves.: Adults, $1.00; children, 35c. All prices include tax.

YORK Joseph Cotten in "THE THIRD MAN," 2, 3:45, 5:50, 7:35, 9:40.

DRIVE-IN

Balto. Pike, 5 min. past U. of Md.—TOwer 5800

Open 7 p. m. Free dancing under the stars. At opening and intermission. Today only: John Bayne, Gail Russell, Jeffrey Lynn in "CAPTAIN CHINA" at 9:10, 11:10.

BETHESDA

Wis. Ave. & E-W Hwy. WI. 2868-9636

Free Parking—Air Conditioned

Today-thru-Tues. Hedy Lamarr, Victor Mature, George Sanders in Cecil B. DeMille's "SAMSON AND DELILAH" (Technicolor) at 1:20, 4:, 6:40, 9:20. No increase in children's price. Matinee 60c till 5 p. m. Adults evening, $1.00.

MILO

Ph. Rockville, Md. 2434

Free Parking

AIR CONDITIONED

Today-tomorrow: George Montgomery, Ellen Drew in "DAVY CROCKETT, INDIAN SCOUT" at 2:25, 4:15, 6:05, 7:55, 9:45.

KAYWOOD

Eastern Ave. Bet. R. I. & Mich. Aves. WA. 8899

Free Parking—Air Conditioned

Today-thru-Tues: Hedy Lamarr, Victor Mature, George Sanders in Cecil B. DeMille's "SAMSON AND DELILAH" (Technicolor), at 1:25, 4:05, 6:45, 9:25. No increase in children's price. Matinee 60c till 5 p. m. Adults evening, $1.00.

CAMEO

Mt. Rainier, Maryland WA. 9746—Two Hits

Air Conditioned

Today-tomorrow: Donald O'Connor, Francis, The Talking Mule in "FRANCIS" plus Joel McCrea, Zachary Scott in "SOUTH OF ST. LOUIS." Last double feature, 7:47.

HYATTSVILLE

Baltimore Blvd. Hyattsville, Md.

Hyattsville 0552—Free Parking

Free Parking—Air Conditioned

Today-tomorrow: Joel McCrea, Arlene Dahl in "THE OUTRIDERS" (Technicolor), at 1:35, 3:35, 5:35, 7:30, 9:30.

CHEVERLY

Defense Highway at Landover Rd., Md.

UN. 0100—Free Parking

Free Parking—Air Conditioned

Today-tomorrow: Hedy Lamarr, Victor Mature, George Sanders in Cecil B. DeMille's "SAMSON AND DELILAH" (Technicolor), at 1:10, 4:00, 6:48, 9:31. No increase in children's price. Matinee 60c till 5 p. m. Adults evening, $1.00.

MARLBORO

Upper Marlboro, Md. Marlboro 9879

Air Conditioned

Today-tomorrow: Joel McCrea, Arlene Dahl, Barry Sullivan in "The OUTRIDERS" (Technicolor) at 2:39, 5:54, 7:09, 9:24.

ANACOSTIA

1415 G. Hope Rd. S.E. AX. 2424

Victor Mature and Hedy Lamarr "SAMSON AND DELILAH" (Technicolor), at 1:20, 4:00, 6:40, 9:20. Adults $1. children 35c (after 6:00). Adults 60c, children 25c (until 6:00).

ATLANTIC

Nich. Ave. & Atlantic St. JO 3-5000

At regular prices! "THE RED SHOES" (Technicolor), 1:20, 3:50, 6:25, 9:00.

CAPITOL

Capitol Heights, Md. Hi. 4740

Double Feature: "BLONDIE'S BIG DEAL" at 3:05, 5:45, 8:25. June Allyson and Dick Powell in "THE REFORMER AND THE REDHEAD" at 4:10, 6:50, 9:30.

CONGRESS

2931 Nichols Ave. S.E. JO. 2-5777

Dick Powell and June Allyson in "THE REFORMER AND THE REDHEAD" at 1:30, 3:30, 5:30, 7:30, 9:30.

FAIRLAWN

1342 G. Hope Rd. S.E. LU. 4-6400

Double Feature. Red Skelton and Esther Williams in "NEPTUNE'S DAUGHTER" (Technicolor), at 1:00, 4:05, 7:05, 10:00. George Brent and The Cleveland Indians Ball Club in "KID FROM CLEVELAND" at 2:35, 5:35, 8:40.

HIGHLAND

2533 Pa. Ave. S.E. LU. 4-7311

At regular prices! "THE RED SHOES" (Technicolor), at 1:20, 3:50, 6:25, 9:00.

LAUREL

Laurel, Md. Laurel 113

Clifton Webb, Myrna Loy in "CHEAPER BY THE DOZEN" (Technicolor)

CORAL

Marlboro Pike at District Line Hi. 5151. Free Parking

Joan Crawford in "THE DAMNED DON'T CRY" at 1:00, 3:00, 5:00, 7:10, 9:15.

CIRCLE

2105 Pa. Ave. N.W. RE. 6900

June Allyson, Dick Powell in "THE REFORMER AND THE REDHEAD" at 1:20, 3:30, 5:40, 7:48, 9:56.

FAIRFAX

Fairfax, Va. Phone 734

"WABASH AVENUE" Betty Grable, Victor Mature

GEORGETOWN

1351 Wisconsin N.W AD. 8100

Matinee 2 p.m.

"TIGHT LITTLE ISLAND" Basil Radford, Catherine Lacy, at 2:30, 4:30, 7:30, 9:40. Plus "MARCH OF TIME." Subject, Policeman's Holiday. Latest news—Cartoon.

KISER-BETHESDA

7414 Wisc. Ave WI 4848

Joel McCrea in "THE OUTRIDERS" Technicolor, at 1:25, 3:25, 5:25, 7:35, 9:45 p.m. Extra! 21 min. of Tom & Jerry cartoons.

HOWARD

620 F St. N.W. Doors Open 12:30 P.M.

Doors open 12 noon. In person: Buddy Johnson and Orchestra, Arnett Cobb and his Sextette, Jimmy Witherspoon Combo, Camille Howard. Big revue.

LINCOLN

1215 U St. N.W. Doors Open 12:30 P.M.

Doors open 12:30 p.m. George Montgomery, Maria Windsor, Rod Cameron, "DAKOTA LIL."

REPUBLIC

1343 U St. N.W. Doors Open 12:30 P.M.

Doors open 12:30 p. m. Barbara Stanwyck, James Mason, Ava Gardner "EAST SIDE, WEST SIDE"

BOOKER T

1433 U St. N.W. Doors Open 12:30 P.M.

Doors open 12:30 p. m. Donald O'Connor, Patricia Medina "FRANCIS."

LANGSTON

23th & Benning N.E. Doors Open 12:45 P.M.

Doors open 12:45 p. m. Richard Basehart, Marylin Maxwell "OUTSIDE THE WALL."

STATE

"WABASH AVENUE" Betty Grable, Victor Mature, Phil Harris

LEE

East Falls Church, Va.

"YELLOW SKY" Gregory Peck, Anne Baxter

ASHTON

Phone Oxford 1139 Alexandria, Va.

"AMBUSH" Robert Taylor, John Hodiak, Arlene Dahl

Buckingham

"THE REFORMER AND THE REDHEAD" June Allyson, Dick Powell

BYRD GLEBE JEFFERSON

"SAMSON AND DELILAH" Victor Mature, Hedy Lamarr Color by Technicolor

WILSON

"WABASH AVENUE" Betty Grable, Victor Mature, Phil Harris

Arlington

"DAKOTA LIL" George Montgomery, Rod Cameron, Marie Windsor

APEX

4813 Mass. Ave. N.W. WOodley 4400

Doors open 12:45—Cont. 1-11

Cecil B. DeMille's "SAMSON AND DELILAH" (Technicolor), with Hedy Lamar and Victor Mature at 1:35, 5:15, 6:50, 9:30.

Special Prices for This Engagement Only! Matinee: Adults 60c, Children 25c. Evenings: Adults $1, Children 35c. All Prices Include Fed. Tax.

ATLAS

1331 H St. N.E. Atlantic 8300

Doors open 12:30—Cont. 1-11

Red Skelton "YELLOW CAB MAN" also First Northeast Showing Roy Rogers "TWILIGHT IN THE SIERRAS"

FLOWER

Piney Branch Rd. & Flower Ave. JU. 7-7017

Doors open 1:30.

Cecil B. DeMille's "SAMSON & DELILAH" (Technicolor), with Hedy Lamarr and Victor Mature at 2:15, 5:45, 9:45.

Special Prices for This Engagement Only! Matinee: Adults 60c, Children 25c. Evenings: Adults $1, Children 35c. All Prices Include Fed. Tax.

MacARTHUR

4859 MacArthur Blvd. OR. 4600

Doors open 1:45. Show starts 2 p. m. Joan Crawford, David Brian "THE DAMNED DON'T CRY"

2:00, 3:57, 5:54, 7:50, 9:45.

Starts Tomorrow: "THE RED SHOES"

SENATOR

Minn. Ave. & Benn. rd. N.E. LUdlow 4-3600

Doors open 1:45—Cont. 2-11

Cecil B. DeMille's "SAMSON AND DELILAH" in Technicolor with Hedy Lamarr, Victor Mature At 2:00, 4:20, 6:50, 9:35.

Special Prices for This Engagement Only! Matinee: Adults 60c, Children 25c. Evenings: Adults $1, Children 35c. All Prices Include Fed. Tax.

NAYLOR

28th and Ala. Ave. S.E. C2 Bus to Door. VI. 4000

Free Parking

Doors open 1:30—Cont. 2-11

Cecil B. DeMille's "SAMSON & DELILAH" Technicolor, with Hedy Lamarr, Victor Mature. 2:00, 4:30, 6:50, 9:35.

Special Prices for This Engagement Only! Matinee: Adults 60c, Children 25c. Evenings: Adults $1, Children 35c. All Prices Include Fed. Tax.

VILLAGE

1307 Rhode Isl. Ave. N.E. Phone Mich. 9237

Healthfully Air Conditioned

Anton Walbrook, Marius Goring in "RED SHOES" at 1:00, 3:48, 6:39, 9:32.

NEWTON

12th & Newton Sts. N.E. Phone LA. 6-4114

Equipped With Hearing Aid Phones

Healthfull Air Conditioned

Joel McCrea, Arlene Dahl in "THE OUTRIDERS" at 1:28, 3:30, 5:30, 7:30, 9:35.

JESSE

18th Nr. Rhode Isl. Ave. N.E. Phone DUpont 9261

Healthfully Air Conditioned

Joseph Cotten, Valli in "THE THIRD MAN" at 1:55, 4:25, 6:55, 9:25.

Tex Williams in "COYOTE CANYON" at 1:29, 3:59, 6:29, 8:59.

ACADEMY

535 8th St. S.E. LI. 3-9619

Healthfully Air Conditioned

Joseph Cotten, Valli in "THE THIRD MAN" at 2:22, 6:04, 9:46. Kirk Douglas, Lauren Bacall in "YOUNG MAN WITH A HORN" at 12:30, 4:12, 7:54.

VERNON

3707 Mt. Vernon Ave., Alexandria, Va. AL. 2434

Healthfully Air Conditioned

Anton Walbrook, Marius Goring in "RED SHOES" at 1:25, 4:00, 6:30, 9:20.

REED

1723 King St. Phone Alexandria 3443

Barbara Stanwyck, John Lund "NO MAN OF HER OWN"

VIRGINIA

Mt. Vernon Blvd. First St. AL. 6133

Charles Bickford, Bonita Granville "GUILTY OF TREASON."

RICHMOND

819 King St. Phone OV 9826

Gene Autry, Gloria Henry "RIDERS IN THE SKY"

CENTRE (Fairlington)

Simpls 1000

Joseph Cotten, Orson Welles "THE THIRD MAN"

SHIRLINGTON

Parkfairfax OVerlook 2800

Dana Andrews, Susan Hayward "MY FOOLISH HEART"

CAROLINA

37th & M. Carolina S.E. LI. 3-4471

Dan Dailey "WHEN WILLIE COMES MARCHING HOME" Jon Hall "DEPUTY MARSHALL"

STANTON

4th & C Sts. N.E. LI. 4-9400

Clark Gable "KEY TO THE CITY" Gene Autry "RIDERS OF THE WHISTLING PINES"

E. M. LOEW'S MT. VERNON

OPEN AIR DRIVE-IN

Route One, 8 Mi. So. of Alexandria, Va. Complete show starts 9:00 DST! Joan Crawford in "THE DAMNED DON'T CRY" at 10:30. Bowery Boys in "TROUBLEMAKERS" at 9:15. Come early, open 7:00. Free playground, free pony rides! Children always free!

SUNSET DRIVE-IN

Leesburg Pk. at Bailey's

Open 6 p.m. starts 9. Today-tomorrow: Dick Powell in "ROGUE'S REGIMENT" plus "FIGHTING MAD."

$1.00 plus tax a carfull.

SYDNEY LUST THEATRES — ALL AIR-CONDITIONED — BERNHEIMER'S THEATRES — FAIRLAWN AMUSEMENT CO. — DISTRICT THEATRES — For Information, Call NOrth 8900 — ARLINGTON-FALLS CHURCH, VA. — For Information Phone OX. 4266 — Alex.-Arlington, Va. — For Information Call Alex. 9000

Barzun Writes About Hestor Berlioz

HUME, From Page 1

Berlioz No Program Composer; Art Criticism and the Musical Fluid; Only the Living Invite Violence.

You will be no less fascinated with one of the many appendices to this panoramic study of history. The appendix titled "Misconceptions about Berlioz, and Their Correction" is a mine of facts rectifying such firmly rooted falsehoods as that Berlioz writes predominantly loud music—or that Berlioz was a brilliant orchestrator but a poor melodist.

Popularity Soars

SEVERAL statistical facts cited by Barzun make good reading: with the increase of radio and record sales spreading music widely through our country, Berlioz has enjoyed a greater increase in popularity than any other composer.

We add here that Toscanini, who presented the Romeo and Juliet of Berlioz on the radio twice within the last 10 years, is preparing the Damnation of Faust for this coming season.

Barzun's writing is extremely readable. He gives you his facts this way:

"Just before the year (1803) ended and only a few days before Louisiana became American, on Sunday, December 11, at 5 o'clock in the afternoon, Hector Berlioz was born in the small town of La Cote St. Andre, 35 miles northwest of Grenoble."

Barzun gives indices that not only inform but draw you on to further investigation on your own. He has a complete chronology, bibliography and other lists. And in his supplements, he discusses briefly such facets as "Afterfame," "Biographer's Folly," "Euphonia and Bayreuth," "Errors in the 'complete' editions of scores."

Having just completed the excellent history of Chopin (see below) we found it particularly stimulating to read Barzun's gigantic essays covering the same period. The added light on many of the same figures of music and the arts shows them all in the finest perspective yet seen.

WIERZYNSKI, CASIMIR: The Life and Death of Chopin. 444 pages. $3.95. Simon & Schuster.

Last year's anniversary of Chopin's death brought out many all-Chopin concerts and an unusual flowering of essays and biographical studies.

Here is by all means the finest of the biographies of the great Polish composer and pianist. It can be called greatest because it is the first to give adequate length of detail about Chopin's growth in Poland. Often this vital period is either entirely overlooked or sketched in a few pages.

Hear the Revolution

WIERZYNSKI gives the essence of Chopin's family surroundings, his devotion to family, his plays he and his sisters used to perform. The author tells us of Chopin's considerable talent as an actor, which his Parisian friends were to comment on years later.

We see for the first time how closely Chopin lived to years of revolution and counter-revolt in Poland's unhappy trials as the country standing between Germany and the Russian Czars.

No attempt to read into Chopin the elements of a French composer can ever stand up under the historical light of such study as Wierzynski's. Nor could one long hold any conception of Chopin as a weak man, physically, morally, musically or as performer, if this book were more widely known.

Here we have letters from Chopin's first mistress, Delphine Potocka—letters just uncovered and never before published. They, together with the author's sound data, present us a true image of the greatest single genius ever to write for the piano.

Edvard Munch's "Self Portrait Between the Clock and the Bed," which may be seen until June 20 at the Phillips Memorial Gallery

Nobody's Neutral About Munch'

By Jane Watson Crane

THE Munch show at the Phillips is strong fare. Reactions to it for the most part are violent and positive. To date, the weekly attendance has been running just under that for the Klee exhibit held there in March, the Munch attracting an average of around 900, while the latter drew 1000. In no other respect can the two shows be compared, for while both represent personal expressions on the part of the artists, the Klee's appeal even in its most playful moments was to the intellect, while the Munch, totally lacking in any element of humor, drives straight at the emotions.

An informal poll of reactions reveals that most people are impressed with the Munch exhibit. Many are shocked by its frank revelations of the obsessions which gripped the man who created it. But even those who declare they are repelled by the morbid aspects of much of the work, concede the expressive power of the man and his ability to convey what he had to say.

In an era when the eyes of sophisticates are attuned to complexities in presentation and the tendency is away from direct statement, some visitors are surprised to find the subject matter so "obvious." On the other hand, there is equal surprise, particularly among the artists, to find that Munch was at times as much concerned with the formal elements of painting and print-making as he must have been to produce the results he did.

Traces Lifetime

THE catalogue, an excellent job which offers far more than the word implies, is selling fast. There is natural curiosity about the life of the artist, and enough is disclosed to satisfy the sensation seekers. However, the comment of Frederick Deknatel and others brings out the essential greatness of the man, the strength of his influence, the extraordinary singleness of purpose and productivity of his life as an artist.

The show traces Munch's entire lifetime, and as is to be expected in any presentation so arranged, it has its peaks and valleys. The print section is in some respects superior to the painting, partly because it is better integrated and the works are less uneven. The place of honor in the main gallery is given to "Girls at the Bridge," a colorful canvas which has wonderful "slow curving lines." The backs of the girls standing to gaze into the tranquil waters below are as eloquent as if their faces were turned to us.

We have heard various comments on Munch's "The Sick Child," one of the most famous of the paintings. To younger visitors, particularly, it appears sentimental, or as one put it, "mawkish." A canvas more to the liking of the majority is the handsome "Dance of Life," a decorative mural composition symbolizing the three stages in the life of a woman. This was conceived, as were many of the other works, as part of a great scheme to paint pictures that would reveal human life in its various stages. Munch's life-long ambition, only achieved in part, was to carry out this idea in a mural scheme in some public place.

Self-Portraits

THE self-portraits, ranging in time from 1882 to 1942, would make a fascinating exhibit in themselves. One of these, "Between the Clock and the Bed" (1940), comes close to bringing together all the elements of his work in a single canvas. It echoes the obsessions which haunted him, his sense of the inevitability of fate, his great personal dignity and his belief in the importance of the individual. As a painting it combines his own marked simplicity of style with some of the new ideas in painting he had absorbed from association with the post-impressionists in Paris and with the artists of the pre-Hitler era in Berlin.

Munch represented the antithesis of the school which stresses "art for art's sake"; his work bears few traces of cubism or other styles in vogue in his time. He was, however, less impervious to the influences of other artists than is generally thought.

More art news on Page 4 L

Art Calendar

NATIONAL GALLERY OF ART. Constitution ave. at 6th st. Permanent collections. Recent acquisitions to Rosenwald collection of prints. Weekdays, 10 to 5; Sundays, 2 to 10.

SMITHSONIAN INSTITUTION. Constitution ave. at 10th st. National Collection of Fine Arts: Miniature paintings. Paintings of early Egyptian monuments by Joseph Lindon Smith. Division of Graphic Arts: Drawings and gouaches by John Galloway, to June 18. Weekdays and Sundays, 9 to 4:30.

CORCORAN GALLERY OF ART. New York ave. at 17th st. Second International Salon of Photographic Art. Mondays, 12 to 4:30. Tuesdays through Fridays, 10 to 4:30. Saturdays, 9 to 4:30. Sundays, 3 to 5.

LIBRARY OF CONGRESS. Sesquicentennial exhibition on Library of Congress, ground floor gallery, through December 31. Sesquicentennial exhibition on District of Columbia, south gallery, second floor, through December 31. Eighth national exhibition of prints, north gallery, through September 1. Weekdays, 9 a. m. to 10 p. m. Sundays, 11:30 a. m. to 10 p. m.

PAN AMERICAN UNION. Caricatures and drawings by Simon Arbolida, to June 30.

FREER GALLERY. 12th and Jefferson dr. sw. Works of art from Far East, Near East and India. Paintings and prints by Whistler. Weekdays and Sundays, 9 to 4:30.

PHILLIPS GALLERY, 1600 21st st. nw. Paintings and prints by Edvard Munch, to June 20. Permanent collection European and American paintings.

DUMBARTON OAKS COLLECTION, 1703 32d st. nw. Byzantine, Roman and Early Christian art. Tuesdays through Sundays, 2 to 5.

D. C. PUBLIC LIBRARY, 9th and K sts. nw. Water colors and drawings by Jessie R. Walsh, to June 30.

WATKINS GALLERY, AMERICAN UNIVERSITY, Massachusetts and Nebraska aves. nw. Spring annual of Student Work, to June 10.

AMERICAN INSTITUTE OF ARCHITECTS, 1741 New York ave. nw. Outdoor sculpture show, from June 5.

INSTITUTE OF CONTEMPORARY ARTS, 1329 New York ave. nw. Modern sculpture by Giacometti, Flannagan, Geissbuhler and Marini, through June 11. Monday through Saturday, 1-6 p. m.

HOWARD UNIVERSITY, Department of Art, Student work, to June 30.

ARTS CLUB, 2017 I st. nw. Abstractions by Medilha Umer. Paintings by Betty Balcer and Margaret Mess, from June 11.

WASHINGTON SCHOOL OF PSYCHIATRY, 1711 Rhode Island ave. nw. Paintings by Winifred Noble.

UNITED NATIONS CLUB, 19th and R sts. nw. Silk screen prints and lithographs by Leonard Pytlak.

WHYTE GALLERY, 1518 Conn. ave. nw. Paintings by Washington artists.

URSELL'S, 3243 Q st. nw. Ceramics by John Butler. Silver by Caroline Rosene, from June 9.

GINN'S ART CENTER, Silver Spring, Md. Block prints by Ruth Barnet, June 5 to July 1.

The Record Player

Puccini's Turandot Makes A Solid Set of Waxings

PUCCINI: Turandot. Cetra-Soria set No. 1206. $17.85.

Puccini's last opera has been sung 21 times at the Metropolitan Opera. It is now enjoying a revival in New York City Center Opera Company that may return it to its proper place.

Rudolf Bing was reported interested in reviving it, and Dimitri Mitropoulos told me he wanted to do it with the Philharmonic next season. The City Center has beaten both organizations to the draw, and will be given a clear field for its production for at least one season.

The current recording is about 8 years old, and on long-playing records, sounds brilliant. The cast includes Gina Cigna as Princess Turandot, Magda Olivero as Liu, Francesco Merli as the Unknown Prince, and Luciano Neroni as Timur. The chorus and orchestra of EIAR, Milan, are used, all under the direction of Franco Ghione.

THE opera is barely a quarter of a century old. First heard in Milan in April, 1926 (with Toscanini and Rosa Raisa), its American premiere was at the Metropolitan in November that same year, with Maria Jeritza under Serafin.

It has been heard in this country since then in the Chicago Civic Opera version, sung by Raisa, Jeritza, Cigna and Eva Turner. For the tremendous demands of the title role, the City Center this year brought to America two young European sopranos who have won relatively high praise for their singing.

The title role was beyond Jeritza's vocal powers, though she never admitted it, and even the redoubtable Raisa found it tough in spots. Cigna does fairly well, though the constant string of high notes causes her plenty of strain.

Merli was past his prime when this recording was made. He lacks the brilliance of Bjoerling, who has recorded the chief tenor aria. Olivero is a little shrill in her two tender moments. But the glory of the music lies in its great choral writing, and in the subtle scoring and harmonic sound of the orchestral support. Particularly in the wonderful scene between Ping, Pang, and Pong, Puccini far outreaches his earlier style in approaching something like the later sound of Schoenberg's tonal system. It is a rare and beautiful spot.

GHIONE conducts with musicianly understanding and authority. The playing of the orchestra is excellent, and the chorus sounds thrilling. The opera deserves its revived success. Few capable judges today agree with Olind Downes, who wrote of the work, "much ado—musically speaking—about nothing."

If you don't know this piece, or don't own a recording of it and would like one, you are not likely to buy one better than this. If you like Puccini, you should certainly have this in your library. On three 12-inch records, it is a fine bargain.

HUME.

Eddie (WTOP) Gallaher

ON RECORDS

VAGABOND SHOES—Vic Damone, Mercury: It is interesting to watch the development of an outstanding young entertainer, such as Vic Damone. Vic is currently making his first appearance at a deluxe New York hotel, the Starlight Roof of the Waldorf-Astoria. Next month he begins his first movie for Metro-Goldwyn-Mayer.

Vocally, too, Vic is developing all the time, although he has studied singing for the past 10 years. Recently he recorded his first rhythm tune in many a moon, "Kiss Me," with a result that sounded a bit too close to Sinatra. But his latest record, "Vagabond Shoes," reveals that Vic, with his typical youthful earnestness, is rapidly developing a rhythm style of his own.

"Vagabond Shoes" is a bluesy sort of thing, with lyrics by the writer who coined the beautiful wordage to "Count Every Star," and a melody whose heavy beat belies the fact that it was contrived by a graduate of the Juilliard School of Music, no less. With fine instrumental support from Ronnie Selby, Vic's English-born piano accompanist, and such American jazz stalwarts as Will Bradley, Billy Butterfield and Bobby Haggart, Damone has turned out a refreshing item which will win him many new admirers.

FROM A DISC JOCKEY'S MEMO PAD: Those of you who think that popular songwriters should be put behind bars might find some joy in knowing that the gentleman who composed the music for "Nightwind," recorded by Eddie Fisher for RCA Victor, is a prisoner at Clington Prison, Dannemora, N. Y.

A favorite stunt these days is to write lyrics for established instrumental compositions. Thus the old Dixieland favorites, "Muskrat Ramble" and "That's Aplenty" now come bedecked with words, as does the venerable Sousa march, "The Stars and Stripes Forever." Now lyrics have been added to "The Third Man Theme" (Victor Young, Decca and Freddy Martin, RCA Victor). Next somebody will probably write some words for Beethoven's Fifth.

Steve Allen, the comedian who is acting as summer replacement for "Our Miss Brooks" on WTOP, Sundays at 6:30 p. m., is the composer of "Let's Go to Church Next Sunday Morning." That "Third Man Theme" serves as a reminder that some of the favorite songs from movies come, not from musical pictures but from dramatic productions. Other current examples include, "I Hadn't Anyone Till You" (Tony Martin-Ray Noble, Columbia), revived in Humphrey Bogart's "In a Lonely Place," and "Mona Lisa" (King Cole, Capitol), from Alan Ladd's "Captain Carey, USA." It seems that song hits and tough guys often go together.

"The Answer She Is Yes, No?" the cute calypso novelty recorded by Guy Lombardo (Decca), was written by an embryonic composer whose daily occupation is pressing ladies' clothes. The latter sounds like a much more fascinating profession than songwriting.

Eddie Gallaher is heard on WTOP every day except Sunday on the Sundial, 7:45 to 9 a. m.; Moondial, 11:30 p. m. to 12:30 a. m.

The Music Calendar

TODAY

*Washington Boys' Club Band, Andrew Bodnar, leader. 8 p. m., 9215 Bradley blvd., Bethesda.
Music by Sousa, Ketelby, Rodgers, Key.
Armand Basile, pianist, 4 p. m., Pries Studio.
Music by Bach, Beethoven, Chopin, Debussy, Liszt, Persichetti, Kreisler.
*Pace String Quartet, Claire Howard, contralto; Virginia Houghton, soprano; Gordon Barnes, baritone; Margaret Tolson, pianist. 5 p. m., Phillips Gallery.
American program: Thompson; Quartet; Barber: Dover Beach; Finney: Sonata No. 3; songs by Horsman, Hageman, Woodman, Griffes, Beach, Duke, Carpenter, Chanler.
*Herbert Sorkin, violinist with Brooks Smith, pianist. 8 p. m., National Gallery.
Sonatas by Bach, Mozart and Robert Ward (first performance), and Stravinsky: Suite on Pergolesi Themes.
*Chancel Choir, Theodore Schaefer, organist and conductor. 8 p. m., National Presbyterian Church.
Choral music and solos by Billings, Sumner, Parker, Ives, Delamarter, Dickinson, Edmunds, Creston, Sowerby.
*Ronald Arnatt, organist. 8 p. m., Church of the Ascension and St. Agnes.
Music by Loeillet, Buxtehude, Bach, Seeger, Elgar, Sowerby, Franck.
*Senior Choir, O. M. Horneland, director. 8 p. m., Faith Lutheran Church, Arlington.
Music by Palestrina, Bach, Christiansen, Noble.
*United States Marine Band, Henry Weber, leader. 8:30 p. m., Water Gate.
Music by Herbert, Berlioz, Mendelssohn, Martin, Tschaikowsky, Rodgers.

MONDAY

*Marshall Bidwell, organist. 8:30 p. m., Washington Cathedral.
Music by Handel, Loeillet, Bach, de Maleingreau, Bitzood, Jacob, Jongen.
*Melvin Ritter, violinist, with Harry Kondaks, pianist. 8:30 p. m., Phillips Gallery.
Bach: Sonata; Mozart: Concerto; Beethoven: Two Romances; Bach: Chaconne.
*United States Navy Band, Lieutenant Commander Brendler, conductor. 8 p. m., Capitol steps.
Music by Wallace, Rachmaninoff, Balfe, Barsotti.

TUESDAY

*United States Navy Band, Lieutenant Commander Brendler, conductor: 8:30 p. m., Departmental Auditorium.
Music by Sousa, Offenbach, Ghys, Herbert, Walters.

WEDNESDAY

Calvary Choir, Clyde Holt, director. 8 p. m., Woodward Hall, Calvary Baptist Church.
Program not available.
*Adolf Torovsky, organist. 8:15 p. m., Holy Comforter Church.
Program not available.

THURSDAY

San Carlo Opera Company. 8:20 p. m., Water Gate.
Puccini: Madame Butterfly, with Hizi Koyke, Jon Crain; conductor, Resigno.

FRIDAY

San Carlo Opera Company. 8:20 p. m., Water Gate.
Bizet: Carmen, with Margery Mayer, Mina Cravi, Vasso Argyris; conductor, Resigno.
*United States Army Band, Captain Curry, conductor. 8 p. m., Capitol steps.
Music by Richards, Suppe, Yoder, Ketelby, Simon.
*Griffith Bratt, organist. 8:15 p. m., Luther Place Memorial Church.
Music by Bach, Campra, Marcello, Handel, Schumann.
*Choir, with Donald Miller, tenor; Constance Russell, pianist, and Robert Hieber, director. 8:30 p. m., Westmoreland Congregational Church.
Music by Vaughan Williams, Rachmaninoff, Scarlatti, Ravel, Handel, Debussy, Delibes, Tschaikowsky.

SATURDAY

San Carlo Opera Company. 8:20 p. m., Water Gate.
Verdi: Traviata, with Christine Carroll, Antonio Madasi, Anton Marco; conductor, Resigno.
*No admission charge.

School Recitals Scheduled

STUDENT NOTES: Washington Musical Institute recital tonight by Vivian McMahill, pianist; Carroll Mattoon, soprano; Dudley Clark, violinist, including compositions of Louise Koch, 8:30 at the institute.

Anton Schubel's opera workshop, connected with the institute, presents opera scenes in costume at 8 p. m., in the Universalist Church, 16th and S nw. Strange conflict in time for a single school to present.

Pupils of Alma Wolking play at 5 p. m. today in St. Matthew's Cathedral Club.

The Kirsten School of Music annual recital comes tomorrow at 8:30 p. m. in the Washington Club.

The National Negro Opera Company is still auditioning for singers, dancers and actors this week. The company is presenting the "Ordering of Moses," on Friday, July 28, in Griffith Stadium.

P. H.

The Music Box

Opera Starts Thursday at Watergate

THIS is the week the opera opens!

Thursday night, and for 10 nights, allowing for an open Monday, the San Carlo troupe holds down the Watergate Barge.

Their casts are supported by better leading singers than last year, and they are returning Trovatore to the scene. Not that Trovatore is any novelty, but it has not been heard here for several years.

Newcomers named Madasi and Crain bow in this week, with familiar Carroll, Cravi, Mayer and many more singing early in the run. Nicholas Resigno is conductor for all performances.

THE National Symphony has more soloists and guest conductors to announce: For Cuba, Jorge Bolet, pianist, will play—conductor to be announced. For Belgium, Fernand Quinet will conduct, with Gladys Swarthout as guest star.

Netherlands night brings Jurrian Andreisson to conduct, with soloist to be named shortly. England is sending one of her most distinguished names for soloist: Leon Goossens, oboist, with Clarence Raybould to conduct for him.

Negotiations are still going on with the Italian Embassy for artists for an Italian opera night. These are all in addition to already-announced Maynor, Templeton, Wild, Alfred Wallenstein, Jacob Barkin, Evelyn Swarthout, Muriel Rahn, Edward Matthews and Sherman Frank.

And the Sesquicentennial Chorus under Paul Callaway will sing several times during July, with Howard Mitchell musical director of all programs.

THE Hamilton National Bank will repeat its High School Musical Talent Contest again next year. The welcome announcement came several days ago. Further details of awards will be announced early in the fall.

Richard Dirksen, associate organist and choirmaster of Washington Cathedral, is writing the music for Paul Green's new historical play, "Faith of Our Fathers," to be given in Rock Creek Park this summer.

Dirksen, who has been named **musical director for the drama, will conduct the chorus in its part of the pageant. He is now at work on an overture and score to accompany the entire production.**

Herbert Sorkin, violinist, plays the Washington premiere of Robert Ward's new sonata tonight in his National Gallery concert.

Constance Russell, pianist, will be one of the soloists in Westmoreland Congressional Church's

RUSSELL SORKIN

first concert under its new music director, Robert Hieber.

The National Institute of Church Music opens its Washington sessions tomorrow in Mount Vernon Methodist Church.

continued by
Popular Demand
20% to 75% off
on Important Records
SPECIAL
New recordings by the D'Oyly Carte Opera Company
H. M. S. PINAFORE
PIRATES OF PENZANCE
TRIAL BY JURY
40% OFF
The Record Loft
814 SEVENTEENTH ST. N.W.
Open Evenings till Nine
STerling 0960

For Beautifully Designed
CUSTOM-MADE HIGH-FIDELITY
RADIO—PHONOGRAPH —TELEVISION SETS
VISIT
Customcraft
911-13th St. N.W.—ST. 1281
ASK ABOUT OUR SPECIAL SUMMER PLAN
Call CUSTOMCRAFT for Quality Radio and Television Service

Choose Your ART SUPPLIES
From Our
Wide Selection
Artist and Student Brands of Finest Quality
Chas. G. Stott & Co., Inc. Since 1880
1310 New York Ave. N.W.
822 17th St. N.W.
8408 Georgia Ave. Silver Spring, Md., SLigo 7588
NA. 4181

The Season Is On!
Complete Oil Painting Unit for the Outdoor Artist
Devoe Oil Set No. 13 fitted in 12"x16" wooden box, complete with pallette, 14 studio-size tubes of Fulton oil colors, one pound size white, one bottle linseed oil and bottle of rectified turpentine, pallette knife, cup, six brushes, number two easel, and canvas block enough for twelve 12"x16" paintings.
Regular price $26.20
NOW $19.45
MUTH
Quality Since 1865
710 13th St. N.W.
ST. 6323

PRANG DEK-ALL SETS
MAKE GLASS PAINTING EASY

You can add new permanent beauty and charming color to glass, china and metal with Dek-All Paints.
PRANG DEK-ALL IS:
- BRILLIANT
- EASY TO APPLY
- WASHABLE
- CHIP RESISTANT

SETS PRICED AT $2 & $3
STOCKETT-FISKE CO.
Retail Stationers
919 E St. N.W. NA. 9176
OPEN SATURDAY UNTIL 1 P. M.

Solution to Last Week's Puzzle

S	C	R	A	P		M	O	D	E	L		P	I	N	C	H		D	E	M	A	S
P	L	U	M	A		B	A	S	S		A	N	I	L	E		R	O	U	G	E
R	O	M	A	N		G	I	B	E		S	U	B	T	L	E		W	E	A	V	E
E	W	E		A	D	I	T		R	I	O	T	S		F	O	R	M	E	R
E	N	N	O	M	I	C		V	I	O	L	E	T	S		N	E	M	E	S	E	S
		R	A	P		F	L	E	N		I	O	N		P	E	R				
B	A	L	A	S		B	A	N	N	S		Y	O	W	E	L		R	A	P	T	S
O	P	A	L		M	O	T	E	N		R	E	N	E	G	E	R	S		S	L	E	W
O	A	T		F	I	N	I	S		F	O	R		D	U	M	A	S		A	M	I
S	C	H	O	O	L		D	I	S		S	U	S	P	E	N	D	E	R	S		
T	E	E	M	S		D	I	P	L	O	M	A	S		N	A	T	U	R	E	S	
		A	S	P		C	H	A	R	T		R	I	N		D	U	B				
A	N	C	H	O	R	S		I	N	I	T	I	A	T	E	S		L	E	A	D	S
S	O	L	A	R	I	U	M		D	A	I	L	Y		G	E	L	A	S	T	I	C
H	I	E		S	O	D	A	S		T	E	E		M	A	R	I	E		T	O	E
E	S	A	U		R	A	T	T	L	E	R		C	U	P	I	D		L	A	U	N
D	E	R	R	Y		N	E	R	D		M	A	S	O	N		B	U	R	S	T	
		G	E	T		R	I	D		M	A	V	E		I	N	D	E	E	D		
E	P	H	E	L	I	S		P	O	M	A	D	E	S		C	O	N	S	E	N	T
R	O	E		P	E	A	L		R	I	N	D	S		N	O	T	E		L	A	R
A	L	A	T	E		B	A	S	I	N		E	S	T	O	P		A	W	O	K	E
S	E	Y	E	R		R	I	A	N	T		N	O	O	S	E		T	E	D	E	E
E	D	E	N	S		E	D	G	E	S		S	N	Y	E	D		H	E	E	D	S

ACROSS

1 Moderates
7 Fabricate
12 Dateless male
16 Lassos
21 Restore
22 Meat jelly
23 Gentlewoman
24 Papal veil
25 Neck stretcher
26 Stock market gambler
28 Sharpen
29 Chapeau
30 Breathe
32 Snares
34 Self
35 Greek letters
37 Seas
38 Understanding
39 Booty
40 Yellow finch
42 Donkey
43 Unit of work
44 Reverberate
46 Trespass
48 Fluttered
50 French town near the Pyrenees
54 Delay
57 Smashed
58 Cost of coining
59 Internal revenue tax
60 Frozen
61 Book covers
62 Expiate
63 Female rabbit
64 Ringing sound in the ears
66 Loam
67 Opiate
68 Containing boron
70 Rowers
72 Perched
73 Zealot
74 Imitations
75 Worthless bit.
78 Automobile repair shops
79 Scatters
80 Superior
81 Seventh month of the ecclesiastical year
84 Pulpit canopies
86 Mother of Peer Gynt
87 Sudden thrust
88 Meant
90 Of common gender
92 Beats
93 Responded
94 Speaks foolishly
95 Heartfelt
96 More uncanny
97 Choppers
98 Proprietor
99 Originates
101 Vase
102 In favor of
103 Plant used for tanning
107 Scant
110 Evensong
112 Defy
114 In addition
115 Sum up
116 Degree
117 Marked as disgraceful
119 Edge
120 Tiny fly
122 Meeting the requirements of
124 Lobelike
126 Fold
127 Wavy molding
128 Controvert
129 Football team
130 Twilled worsted
131 Headland
132 Hotbeds
133 Abhor

DOWN

1 Bends into a curve
2 Chide strongly
3 Embodiment: poet
4 Metal
5 In any case
6 Parches
7 Testy
8 Defects
9 Mimics
10 In place of: prefix
11 Shield
12 Sloping
13 Torn
14 Embellished
15 Rotate
16 Tan bark
17 Refuse
18 Peeling device
19 Funeral oration
20 Indian soldier in British service
27 Extend
31 Room
33 Substance in fruits causing the juices to jelly
36 Tasting
38 Disputatious
39 Piece
41 Spread abroad by rumor
43 Flexible
45 Grips
47 Consumed
48 Backward
49 Boring
51 Poison
52 Urges
53 Soap frame bar
54 Peruses
55 Special edition of a newspaper
56 Boone's occupation
57 Fashions
58 Projectile
60 Hunted for food
61 Southeastern Asiatic
63 Contributed
65 South African ticks
68 Obstruction
69 Reservoir
71 Possessive pronoun: Fr.
73 More obscure
74 Distinguish
75 Wash
76 Indignation
77 Simpletons
78 Hellenist
79 Taskmasters
80 Support upon which a lover rests
81 Weary
82 Arrow poison
83 Pre-eminent
85 Gourmets
87 Crescents
89 Infer
91 Overhead railroads: abbr.
92 Fasten
94 Quarrels
95 Not so mighty as a pen
97 Communicator
98 Juicy fruits
100 Any particular time
102 Elephant's delicacy
104 Southern California desert
105 Sharp crests
106 Building material
107 Lights
108 Roman magistrate
109 Viper
111 Iroquois Indians
112 Ship prisons
113 Struck out
116 Allot
117 Cow barn
118 Alms
121 Silence
123 Stir into activity
125 Wager

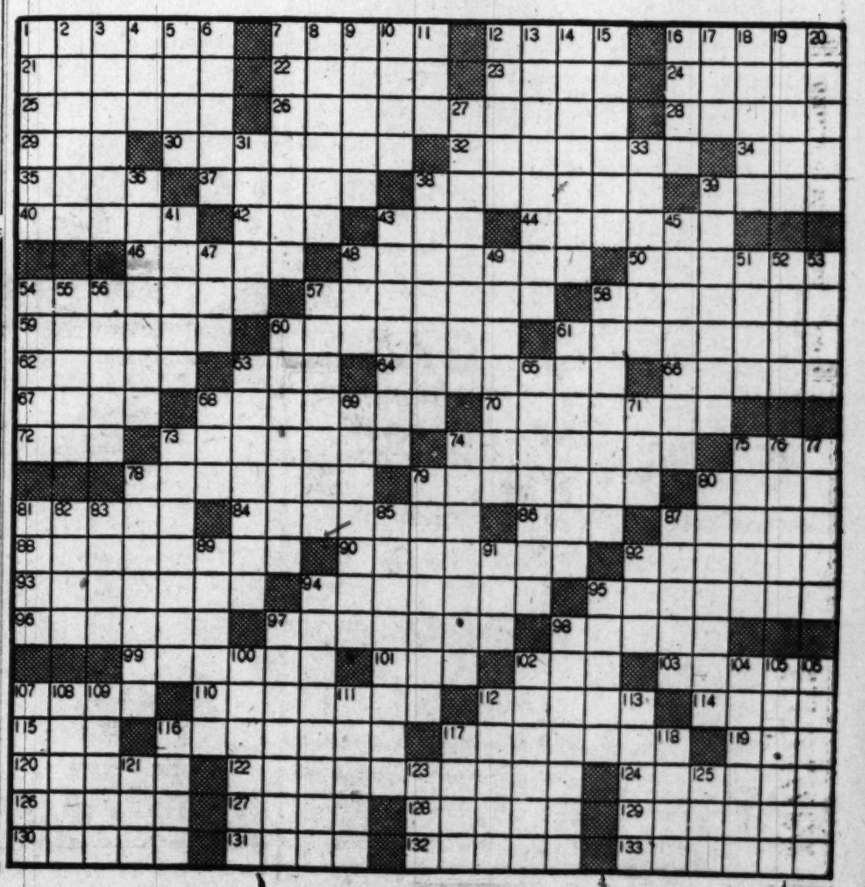

LADIES OF THE AIR WAVES—Left to right, Marion Morgan, to be seen on ABC's "Stop the Music" over WMAL-TV Thursdays at 8 p. m.; Olivia de Havilland, starring in "The Corn Is Green" on WTOP-CBS tomorrow at 9 p. m.; and Anne Francis, appearing in "Good Housekeeping" Wednesday at 9 p. m. on WNBW-NBC

Hope, Fibber Soon Going On Vacation

NEW YORK, June 9 (AP).—Although they are leaving on vacations from NBC without sponsor contract renewals for the first time in more than a decade, Bob Hope and Fibber and Molly are expected by the network to be back in their usual posts next season. Negotiations are reported in progress.

Hope has one more Tuesday night broadcast, after which the Penny Singleton comedy drama, "Penelope's Progress," will step into the time for the summer. This series now is occupying the Fibber-Molly space, which beginning June 20 is to be turned over to Charles Boyer and his Adventures of Marcel, a romantic raffles, for 13 weeks.

Just what arrangements will be worked out for the two comedy shows, which have had 9 to 10 Tuesday nights to themselves in the ratings for years, await developments. One Hope possibility had been a suggestion he might turn out to be the NBC talent for the sponsor of Arthur Godfrey and Bing Crosby on CBS. This sponsor has just concluded with Perry Como on NBC, both radio and television.

Fall plans for both Hope and Fibber also are reported to involve television. Hope now has a special holiday series on NBC-TV by a sponsor different from his radio one.

In connection with the end of the Hope contract it was pointed out that his sponsor was following what seems to be a current trend—a switch from night radio into either daytime radio or night television. He is planning two CBS night TV programs in addition to joining Godfrey's morning series.

"OVER THE TREETOPS," by Lieut. Col. Arthur C. Thompson of the USAF, was awarded first choice in the "Peoples and Customs" category of the Second Annual Armed Service Photography Contest. "Best of Show" prize was won by Capt. Marion B. Bowers of the Marine Corps for his picture of a nude woman, entitled "Torso." The exhibition of winning photographs will be open to the public on the concourse of the Pentagon until Friday, June 16, at which time it will move to the foyer of the Department of Commerce Building for 10 days

Harden to Sub For Jim Gibbons

Jim Gibbons, sports director of WMAL and WMAL-TV, this weekend takes off on a three-week vacation with his family.

While Gibbons is away Frank Harden, WMAL announcer, will do his early morning stint on radio from 6 to 9 a.m., Monday through Saturday.

His sports programs will be done by Dean Luce. He has 10 minutes on the radio at 6:15 each evening, and then dashes to the television studio for "Sports Reel" at 7:15.

RADIO and TELEVISION REPAIR
IS OUR SPECIALTY! Day or Night
PROMPT COURTEOUS SERVICE
MID-CITY RADIO
142 7th St. N.W. AD. 0777

At
JOS. M. WHITE, CO.
the new professional method takes only
ONE DAY
CLEANS CARPET RIGHT ON YOUR FLOOR
LIKE NEW
KARPET-KARE
Developed by the makers of BIGELOW Rugs and Carpets
IDEAL FOR WALL TO WALL CARPETING
NO SHRINKAGE FADING ODOR!
We are authorized users of the Karpet-Kare product and method, developed by the famous Bigelow-Sanford Carpet Co. Complete Information and Estimates Available Without Obligation.
JOS. M. WHITE CO.
918 5th ST., N.W.
ST. 1400

RUBY FOO'S
FREE HOME Delivery SERVICE
Finest in Chinese Foods, Freshly Prepared, Delivered Piping Hot to Your Door Within 1 Hour!
Minimum Order $2.50
CALL NA. 3565

The Washington Philatelist

Gibbons Catalogue a 'Must' For British-Item Collectors

By William M. Stuart

THE 1950 edition of the Stanley Gibbons Postage Stamp Catalogue, Part I, has just been released. This volume, containing 642 pages, records listings of all stamps of the colonies, dominions and protectorates of Great Britain from 1940 to 1949 inclusive, assuring that it is the most up-to-date catalogue of the British Empire.

STUART

The specialist in British stamps will find this catalogue of great value, as all known issues of the empire are to be found priced in mint, as well as used condition. In addition to prices, the specialist will appreciate other facts, as types and varieties featured in the catalogue are not even mentioned in other volumes. No volume devoted to British stamps contains the prices, varieties and types to be found in the 1950 edition. Even dates of stamp issues, colors and perforations are enumerated in this one volume, making a specialized reference work of great value.

It should be noted that all prices are in sterling, reflecting thus the British financial market. However, collectors should not find this a great handicap.

THE 3-cent commemorative stamp honoring the Indiana Territory Sesquicentennial to be issued first-day on July 4 at Vincennes, Ind., was designed by Charles R. Chickering. The portrait and vignette were engraved by George A. Gundersen and the outline frame, lettering and numerals were engraved by Alex W. Christensen.

AN AUCTION was held at the Collectors Club, Branch 5, S. P. A., in Pythian Temple on Tuesday evening. Vice President L. L. MacKallor presided. Ellery Denison officiated as auctioneer. It was announced that the competition for the Gantz cup will be held on June 27. The first of nominations of officers will be in order at Tuesday's meeting, in Pythian Temple, 1012 9th st. nw., the election being set for June 27.

The Postoffice Department is releasing a special 3-cent stamp, the second in the National Capital Sesquicentennial series commemorating the executive branch of the Government. The ceremony will be held on the east lawn of the Postoffice Department at 12th st., between Pennsylvania and Constitution aves., at noon tomorrow. A special program will be held.

Ann Says Gals Go Too Far

THOMAS, From Page 1

ing suit pictures of Joan Caulfield," she said. "But there is such a thing as going too far. Unless women do something about it, the wolf whistle will soon be a thing of the past."

She was reminded that she first found fame as the exponent of "oomph." She said she never liked the word because "it sounds like a man stooping over in a telephone booth."

"But at least 'oomph' was an expression of surprise. How can a girl surprise a man today? It's getting to the point where a girl in a tight sweater won't get a second look from a man."

The actress predicts a return to clothes that conceal and is helping the trend along with her costumes in "Woman on the Run."

"There are no revealing gowns or sweaters in the picture," she said. "Any sex appeal will have to be by suggestion."

TALK OF THE TOWN . . . Frank Sinatra a hit on the Bob Hope TV show . . . the impact of "The Titan," which tells the story of Michelangelo without showing a single human . . . The fact that 20th-Fox has pictures shooting in London, Mexico, New York, the Philippines and Georgia, but only one in Hollywood.

Fred Stone, hale and hearty at 76, playing "You Can't Take It With You" on a local stage . . . CBS snagging "Truth or Consequences" from NBC after losing Groucho Marx . . . The hit made by Larry Parks and Betty Garret at London's Palladium.

Whyte Shows Local Works

THE WHYTE GALLERY is sponsoring for the second successive year a series of exhibitions by local artists, including a number who are showing for the first time. Several works by each will be shown. The first group, consisting of paintings by Sheila Cowan, Madge Erving, Leonard Maurer, and Vern Smith is on view now and will continue through June 30. The aim is to introduce new talent to the community and to give some of the established newcomers a better chance to become known. The first display starts the series off well.

Georgetown Exhibit

The Georgetown Studio Gallery is holding an exhibition of student work in pottery, ceramic sculpture, and painting, in its workshop at 2700 Q st. nw.

The following Washington artists participated in the seventh annual regional show at Virginia Intermont College in Bristol: John Collins, Belisario Contreras, James V. Cupoli, Mary Ellen Foster, Anthony and Edith Qualia, and Jack Perlmutter.

Boyer Movie Next on Viedo Series

Charles Boyer is back in his beloved Paris—on a Hollywood sound stage in "History Is Made at Night," to be seen at 9:30 p. m. Tuesday over WMAL-TV.

The third attraction of the outstanding "Hollywood Movie Hits" will also star Jean Arthur, who is currently making a success on Broadway in "Peter Pan."

EXCESSIVE DRINKING
Conquered by the Modern Conditioned Reflex Method
Institutional treatment for only several days is required to eliminate the craving and desire and also to create an aversion to alcohol in all its forms.
Controlled, operated and Supervised by Licensed Physicians. Write or Call for Free Booklet.
GREENHILL INSTITUTE
Phone Day or Night, CO. 4754
3145 16th St. N.W., Zone 10
ESTABLISHED 1938

TONIGHT on TV
WNBW (CHANNEL 4) 10:30 P.M.
Join our Pupils and Teachers at the
ARTHUR MURRAY DANCE
1106 Connecticut Ave. Washington, D. C.
1103 King St. Alexandria, Va.
2531 Wilson Blvd. Clarendon, Va.
Phone EX. 4100

PLUMBING SUPPLIES at TREMENDOUS SAVINGS
FACTORY SPECIAL CLOSETS
Exclusive Modern Design
New, Less Seats
Reg. $29.75
$17.95
Shower Stall
White enamel finish with black trim. Furnished complete. Simple to assemble.
BUY NOW at This Low Price!
REG. $49.50
$39.50
EVERYTHING in PLUMBING
BUY AT BLOCKS LOCATIONS
Pipe cut and threaded to order
Georgetown 3056 M St. NO. 7803
Hyattsville, Md. 4610 Balto. Ave. WA. 5501

THE NATIONAL PRESBYTERIAN CHURCH
Station WOOK (1590)
11:00 o'clock each Sunday

STARTING TONIGHT...
another U.S. STEEL HOUR of Summer Concerts
world-famed NBC SYMPHONY ORCHESTRA
Opening with Fritz REINER guest conductor
Bidu SAYAO guest soloist
Listen every Sunday to the world's most beloved melodies, interpreted by these famed conductors:
Alfred WALLENSTEIN
Eugene ORMANDY
Milton KATIMS
Arthur FIEDLER
Victor de SABATA
Pierre MONTEUX
Erich LEINSDORF
Wilfred PELLETIER
Sigmund ROMBERG
Vladimir GOLSCHMANN
Rafael KUBELIK
Harold LEVEY
8:30 P.M.
WRC

On Variety Show

Jerry Lester Gets Comedy Shot in TV

By C. E. Butterfield

NEW YORK (AP).—Jerry Lester is the latest to shine as a new possibility for television comedy. He has a background of night clubs, stage and network radio.

Jerry now is MC-ing the Saturday night DuMont Variety Show, cavalcade of stars, which has just observed its first anniversary. He took over about 12 weeks ago when Jack Carter moved into his own show on NBC-TV.

Besides his role as introducer, Jerry has been specializing in a series of skits for which he does an important share of the writing. His latest, a burlesque on the quiz fan at home awaiting a call over 50 telephones, was one of the funniest yet devised for the cameras.

Lester is in his 40s, was born in Chicago, started out as a dancer, and has appeared in most of the country's leading entertainment centers. The present show is his first real TV effort. Among his radio programs was a summer replacement under his own name on CBS.

PERRY COMO'S sponsor having given up his NBC time, the spot at 10 Thursdays has been turned over to the year-old Dragnet, police drama, by another sponsor, which is moving up a half hour. The Como Sunday night NBC-television show also has ended.

PERRY COMO

Due to a throat affliction, Como was unable to wind up either series. That task was assigned to Robert Q. Lewis of CBS, who has become adept in serving as replacement in various categories.

More summer shows scheduled: William Powell is to do a comedy drama for NBC called "My Mother's Husband" for the 13 weeks from July 2 while the American Album of Familiar Music is off the air . . . Robert Montgomery, who last fall switched from the movies to become an ABC news commentator, will go on a 10 weeks vacation June 15, with Paul Harvey doing the broadcast from Chicago.

While Maggi McNellis is away for two weeks from the NBC-TV "Leave It to the Girls," a man is to sit at her desk as moderator. It will be Bill Slater, who runs numerous other panel quizzes. Normally the only man in this program is the male guest who "strikes back." . . . Young Widder Brown of the NBC quota of afternoon serials has just started its fourteenth year. This is one of the scripts authored by Frank and Anne Hummert . . . In the video world they are now referring to a camera beauty as a "tvision."

ALTHOUGH the Big Ten Conference has banned direct telecasts of its Midwestern football games, Eastern colleges do not seem to be inclined to follow suit. In fact, the CBS-TV network reports in the midst of the baseball season it has signed three schools for a total of eight games next fall.

The contests to be pictured are all home games, three with Army at West Point or New York, two with Navy at Baltimore and three with Columbia at New York. The first event will be Army and Colgate on September 30. Red Barber will take over the microphone, foregoing the Saturday radio roundups he established two seasons ago. Someone else will handle these.

The CBS agreement with Army does not include the Army-Navy game, which is handled separately.

FM Radio Stations

WARL-FM (Channel 288—105.5 mc)—6:15 a. m. to 9 p. m.
WBCC-FM (Channel 276—103.1 mc)—7 a. m. to 9 p. m.
WMAL-FM (Channel 297—107.3 mc)—9 a. m. to midnight
WCFM (Channel 256—99.5 mc)—5 p. m. to 11 p. m.
WOL-FM (Channel 254—98.7 mc)—4 p. m. to midnight.
WRC-FM (Channel 230—93.9 mc)—5:30 a. m. to 1 a. m.
WTOP-FM (Channel 242—96.3 mc)—5:30 a. m. to 2 a. m.
WBUZ-FM (Channel 244—96.7 mc)—6:30 a. m. to 10 p. m.
WWDC-FM (Channel 266—101.2 mc)—7 a. m. to 11 p. m.
WQQW-FM (Channel 278—103.5 mc)—7 a. m. to midnight.
WGAY-FM (Channel 272—102.9 mc)—6:15 a. m. to 9 p. m.
WOOK-FM (Channel 240—95.9 mc)—6 a. m. to 9 p. m.
WASH-FM (Channel 246—97.1 mc)—6 p. m. to 11 p. m.

Sunday's Greater Washington Radio Programs

Television Highlights

WTTG—1:20. Washington-Chicago doubleheader from Griffith Stadium.
WMAL—TV.—4:30. Premiere of "Bronx Zoo" originate in the Gorilla House, starring a family of Gibbons, a chimpanzee and a gorilla couple.
WNBW—5. Socialist party leader Norman Thomas, George Allen and Mary Margaret McBride are guests.
WMAL—TV—6. Ireene Wicker and the Suzari Marionettes dramatizes the making of the first American flag on "The Singing Lady."
WOIC—8. English comic Norman Evans, former national tennis champ Pauline Betz and accordionist Dick Contino are among "Toast of the Town" attractions.
WNBW—8:30. Weird things happen on "The Hotel of the Three Kings," when Elwyn Harvey as Mrs. Harvey Coster becomes ill after checking into a small French hotel with her daughter, Emily.
WOIC—9. The Waring family parlor in Tyrone, Penna., is revisited through music a typical of Sunday evening songfests in the Warring home.
WOIC—10. Dizzy Dean and Fannie Hurst join regular panelists Kyle MacDonell and John Daly on "Celebrity Time."
WNBW—9. "The Bump on Brannigan's Head" involves a crooked newspaper publisher and aroused citizens of his town.

	WMAL 630	WRC 980	WWDC 1260	WINX 1340	WEAM 1390	WOL 1450	WTOP 1500
	Sunday Prelude, 7 a. m.: News, 7:55. Revival Hour, 8-9.	News; George Crook's Music Guest Star, 8:30-8:45. Garden with Beattie, 8:45-9.	Concert Master, 6. News, 6:30. Organ Moods, 6:45; Sun. Salon, 7. Da Vol Orch., 7:30.	Sun. S'rен'de, 7:05. Sunday Serenade, 7:30. Errand of Mercy, 8:45. News, 7, 8 and 9.	Sunday Serenade, 7. Sun. Serenade, 7:30. Rev. Hamm, 8:00. Elder Vicks, 8:30.	News & Weather, 8. 8:15. Sunrise Serenade, 8:15-9.	Elder Michaux, 7, 7:30. News, 8. Chariot Wheels, 8:15. Church of the Air, 8:30.
9	:00 Hour of Power :15 News :30 Voice of :45 Prophesy	World News Capitol Scrapbook Capitol Scrapbook Stu Finley	Song Serenade Sunday Spirituals Sunday Spirituals Music by Martin	Vermont Ave. Baptist Church Southern Religion Conference	Prison Vespers Prison Vespers Dixie Quartet Christian Science	News: Music Silver Strings Dixie Singers The Bible	CBS World News Garden Gate Top Pop Concert Top Pop Concert
10	:00 Message of :15 Israel :30 Negro College :45 Choirs	National Radio Pulpit Art of Living Morning Serenade	Milton Q. Ford Milton Q. Ford Milton Q. Ford Vocal Variety	Music for Sunday Music for Sunday Music for Sunday Music for Sunday	Radio Bible Class Radio Bible Class Voice of Prophecy Voice of Prophecy	News: Chapel Chapel in Sky Music of Nations Music of Nations	Top Pop Concert Top Pop Concert Gramp's Show Gramp's Show
11	:00 Foreign Report :15 Frank & Ernest :30 Hour of Faith :45 Hour of Faith	News; Air Castles U. N. Is My Beat Singtime Solitaire Time	Super Parade Super Parade 4th Presbyterian Church	News: Music of Edward Grelz Music of Edward Grelz	Back to God Back to God Arlington Church Arlington Church	News: 20th Century Serenade Baptist Service Baptist Service	News: Gramp's Gramp's Show Salt Lake Tabernacle
12	:00 Melodie Fantasy :15 Fr. Min. Laur's :30 Piano :45 Playhouse	News Music Salon Eternal Light Eternal Light	Bing Crosby and Guest Amateurs of 1950 Amateurs of 1950	News; Crooner Battle of Creoners Battle of Creoners Battle of Creoners	Keynotes by Carlo Keynotes by Carlo Meet the Band Meet the Band	News: Campbell Guest Star Music for Sunday Music for Sunday	Invitation to Learning Eddy Howard Or.. Eddy Howard Or..
1	:00 Sammy Kaye's :15 Sun. Serenade :30 Dreamer's :45 Holiday	America United America United American Forum of the Air	Amateurs of 1950 Amateurs of 1950 Baseball Nats-Chisox	News: Voice of Army Music from the Hills	Italian Hour Italian Hour Lutheran Hour Lutheran Hour	Capital Reporter Personality Time Familiar Classics Familiar Classics	News; Collingw'd Hazel Markel Record Parade Record Parade
2	:00 Dreamer's :15 Holiday :30 Mr. President :45 Mr. President	NBC Theater "Monsieur Vincent" NBC Theater	Baseball Baseball Nats-Chisox Baseball Nats-Chisox	News; Bandstand, Tom Donahue Bandstand— Tom Donahue	Cavalcade of Music Cavalcade of Music Old Fashioned Revival Hour	News; Broadway Broadway Parade Your Money Talks Your Money Talks	The Chevaliers The Chevaliers Main Street Music Hall
3	:00 Sunday :15 Vespers :30 Baptist Hour :45 Baptist Hour	The Truitts The Truitts Quiz Kids Quiz Kids	Baseball Baseball Nats-Chisox Baseball Nats-Chisox Baseball	News; Bandstand, Tom Donahue Bandstand— Tom Donahue	Old Fashioned Revival Hour Juvenile Jury Juvenile Jury	News: Waltz Waltz Time Say It with Music Say It with Music	Your Invitation to Music Your Invitation to Music
4	:00 D. Rose Show :15 Alice Freer :30 Milton Cross' :45 Opera Album	Cloak & Dagger Cloak & Dagger High Adventure High Adventure	Doubleheader Nats-Chisox Baseball Nats-Chisox	Inter-American Voice of the Air Waltz Time Hour of St. Francis	Hopalong Cassidy Hopalong Cassidy Kans; Frt. Eye Kans; Frt. Eye	News; Music Great Music Great Music Great Music	Your Invitation to Music Mows The Symphonette The Symphonette
5	:00 Milton Cross' :15 Opera Album :30 Think Fast :45 Think Fast	The Big Guy The Big Guy Harvest of Stars Harvest of Stars	Baseball Baseball Baseball Baseball	News; Here's to Vet Guy Lombardo Salute to Reservists Salute to Reservists	The Shadow The Shadow True Detective True Detective	Theater Pleasant Trio Prairie Ramblers Prairie Ramblers	Music For You Lowell Thomas Earn Your Vacation
6	:00 Drew Pearson :15 Mon. Headlines :30 Wayne King :45 Wayne King	Catholic Hour Catholic Hour Henry Morgan Henry Morgan	Full Gospel Tabernacle Tin Pan Alley Bob Wolff	News; Songs Revue—Sports Meet Congress Meet Congress	Roy Rogers Roy Rogers Nick Carter Nick Carter	News; Dinner Music Dinner Music American Colleges American Colleges	My Favorite Husband Steve Allen Show Steve Allen Show
7	:00 Voices that Live :15 Voices that Live :30 Hermes Girls :45 Hermes Girls	The Falcon The Falcon The Saint Mystery	Ave Maria Hour Ave Maria Hour Concert Echoes For the Living	News; Crosby Bing Crosby Brigadoon Brigadoon	Peter Salem Peter Salem Upton Close Vet Wants to Know	News; F. Martin Freddie Martin King's Men King's Men	Guy Lombardo Guy Lombardo Hit the Jackpot Hit the Jackpot
8	:00 Stop the Music :15 Stop the Music :30 Stop the Music :45 Stop the Music	Sam Spade Sam Spade Summer Symphony Fritz Reiver	4th Presbyterian Church 4th Presbyterian Church	Sent. Journey Sent. Journey Sent. Journey Sent. Journey	Thru Listen. Glass Thru Listen. Glass Concert Hour Concert Hour	News; USA USA Unlimited USA Unlimited USA Unlimited	The Pause That Refreshes Red Skelton Red Skelton
9	:00 Walt. Winchell :15 Louella Parsons :30 Crossroads— :45 Ted Malone	Conductor Bidu Sayao American Album Familiar Music	Metropolitan Baptist Church Metropolitan Baptist Church	News; Symphony Symphony Symphony Symphony	Air Force Hour Air Force Hour Quizpiration Quizpiration	News: USA USA Unlimited USA Unlimited USA Unlimited	Corliss Archer Corliss Archer Horace Heidt Horace Heidt
10	:00 Jimmy Blaine :15 Cliff Cameron :30 Jackie Robinson :45 Geo. Sokolsky	Take It Or Leave It Kay Armen Kay Armen	District Roundtable News; Church of God	News; Dreamland Dreamland Dreamland Dreamland	Dale Crowley Dale Crowley Voice of Hope Voice of Hope	Tomorrow's H'lines Blackwood Bros. Family Party Family Party	Contented Hour Contented Hour We Take Your Word
11	:00 News; Sports :15 Lee Dayton :30 Lee Dayton :45 Lee Dayton	News; Signs Of Our Times Recovery Story Recovery Story	Church of God Revival Time Revival Time Revival Time	News; Dreamland Dreamland Dreamland Dreamland	News Dance Orchestra Penthouse Talent Show	News; Bands Dance Bands Dance Bands Dance Bands	News; Collingw'd David Schoenbrun People's Platform
12	:00 News; Nocturne :15 Nocturne :30 Nocturne :45 Nocturne	News; Owen Bradley Orchestra Orchestra; News		News, Dreamland Mili Grant Dreamland Dreamland, News	Dance Orchestra Dance Orchestra Dance Orchestra Dance Orchestra		News; O. Dumont Oscar Dumont Ray Pearl Orch. Ray Pearl Orch.

Radio Highlights

WMAL—12. Prime Minister Louis Stephen St. Laurent addresses St. Lawrence University at commencement exercises.

WRC—1. "What Price Government Economy?" is the question discussed by William C. Doherty, president of National Letter Carriers Association; Langdon P. Marvin, jr., of the Citizens' Committee for the Hoover Report, and Representative Robert J. Corbett of Pennsylvania.

WWDC—1:25. Washington-Chicago doubleheader from Griffith Stadium.

WTOP—2. Leonard Stokes, baritone, sings "Water Boy" and "Without a Song."

WRC—2. "Monsieur Vincent," story of St. Vincent de Paul, peasant priest and early French social reformer.

WTOP—3. Ezio Pinzo, violinist Carroll Glenn and her pianist-husband, Eugene List, are interviewed by James Fassett.

WASH-FM—8. Hour of masterworks presents Bach's "Sonata No. 1 in G Minor for Violin Unaccompanied," with Tossy Spivakovsky; DeBussy's "Estampes," with Claudia Arrau at the piano, and Prokofiev's "Cinderella—Ballet Music."

WTOP—10:30. Jan Struther, author of "Mrs. Miniver," is guest panelist along with Lyman Bryson and Abe Burrows.

Today's Television Program

	WNBW Channel 4	WTTG Channel 5	WMAL Channel 7	WOIC Channel 9
2		Baseball, 1:20 p. m. Baseball Washington vs. Chicago		
3	:00 Answer Yes :15 or No :30 Zoo Parade :45 Zoo Parade	Baseball Wash. vs. Chicago Wash. vs. Chicago Wash. vs. Chicago	In the Morgan Manor	
4	:00 Watch the :15 World :30 Armed Forces :45 Armed Forces	Baseball Wash. vs. Chicago Baseball Wash. vs. Chicago	In the Morgan Manor Bronx Zoo Bronx Zoo	Lamp Unto My Feet
5	:00 Meet the Press :15 Meet the Press :30 Who Said That? :45 Who Said That?	Baseball Wash. vs. Chicago Baseball Wash. vs. Chicago	Super Circus Super Circus Super Circus Super Circus	Theater of Vision Theatre of Vision Theatre of Vision
6	:00 Hopalong :15 Cassidy :30 Hopalong :45 Cassidy	Baseball Wash. vs. Chicago Press Box News; Film Shorts	Singing Lady Singing Lady Cartoon Teletales Cartoon Teletales	Theatre of Vision Theatre of Vision Mr. I. Magination Mr. I. Magination
7	:00 Leave It :15 to the Girls :30 Aldrich Family :45 Aldrich Family	Starlight Time Starlight Time Starlight Time Starlight Time	Paul Whiteman Paul Whiteman C. Gilbert Show Dr. Fix-Um	Starlight Theater Starlight Theater Show Business Show Business
8	:00 So You Want to :15 Lead a Band :30 Video Theater :45 Video Theater	Universal Mysteries Universal Mysteries Film Shorts Film Shorts	Think Fast Think Fast Majority Rules Majority Rules	Toast of Town Toast of Town Toast of Town Toast of Town
9	:00 TV Playhouse :15 TV Playhouse :30 TV Playhouse :45 TV Playhouse	Windy City Jamb. Windy City Jamb. Windy City Jamb. Windy City Jamb.	Mysteries of Chinatown Mama Rosa Mama Rosa	Fred Waring Fred Waring Fred Waring Fred Waring
10	:00 Garroway :15 at Large :30 Dance Party :45 Dance Party		The Ruggles The Ruggles Youth On March Youth On March	Celebrity Time Celebrity Time Fare Emerson News in Review
11	:00 Week in Review		News; Weather	Weather; Sports News Headlines

Stamp and Coin Exchange

OFFERINGS

OLD SCARCE U. S. SECONDS on Approval. Slightly defective, lowest prices. HERNFELD, Clintonhill Sta., Newark, N.J.

THE LOVELY NATIONAL PARK SET MINT IMPERF. PLUS 70 PAGE U. S. CATALOGUE $1.50. HARRY BLUE, 110 W. 34th ST., RM. 710, N.Y.C.

GORGEOUS ORCHIDS OF COLUMBIA The complete set of six colorful stamps postally used. Only 15c to applicants for our foreign approvals! Write today! WM. A. RUEHL, 3125 E. K St., Tacoma 4, Wash.

FREE! Big illustrated catalog! "Everything for the stamp collector." HARRISCO, 409 Transit Bldg., Boston 17, Mass.

WHOLESALE

DEALERS ONLY New Wholesale List on Request J. & H. STOLOW, 50 W. 46th, N. Y.

UNITED STATES

MINT SHEET CO. 276 W. 43rd St. N. Y. C. says collect them for pleasure and profit. Free list.

LOCAL

SPECIAL!! 10 diff. FIRST DAY COVERS ONLY 85c. Eisenmac, 719-11th N.W., Wash., D. C.

CURRENT BRITISH COL. FOREIGN SETS—LIST FREE Irving Downes, Box 35, Riverdale, Md.

GULLEN'S LARGEST STAMP DISPLAY IN CITY 403 Tenth St. N.W. ME. 8817

Uyeno's Stamp Shop 1205 Penn. Ave. N.W. Tel. ME. 9014

COMPLETE STORE FOR PHILATELISTS WASHINGTON STAMP CO. Warner Bldg., Cor. 13 & E N.W. EX. 2792

WEEKS STAMP SHOP HOME OF THE FAMOUS TWO-WAY DAILY Stamp Auctions, where you may buy or sell what you choose, at your own price. COUNTER SALES, Stamps, Supplies. 1229 N. Y. Ave. N.W. NA. 5256

The Hobbyists Headquarters
WE BUY AND SELL
Coins—Stamps—Autographs
HOBBY SHOP
716 17th DI. 1272

BE-A-WARE OF EXPERT REPAIR
ON ALL
• HANDBAGS
• LUGGAGE
• LEATHERGOODS
• TRUNKS
Case Covers Made to Order
Zippers Repaired or Replaced
BATTENFELD
815 Eye St. N.W. DI. 3688

MEET THE CELEBRITIES AT
EVANS COFFEE SHOP
4770 LEE HIGHWAY
ARLINGTON-VIRGINIA
GOOD OLD FASHIONED FOODS
"DUNCAN HINES" APPROVED
OPEN DAILY 11:30 - 9:00
LUNCHES - 65¢ UP
DINNERS $1.35 UP

COMPLETE DINNERS
SERVED DAILY 5 TO 11 P.M.
SUNDAY FROM 12 P.M.
$1.25 to $2.50
COCKTAILS
AIR CONDITIONED
Ted Lewis
"JUST Wonderful FOOD"
2655 CONN. AVE. HO. 3222

GAS heat
HOT WATER OR WARM AIR
work free
worry free
bryant fully automatic
No Down Payment
1st payment Sept. 1
Serving Wash., Va. and Maryland.
General Heating ENGINEERING COMPANY
2131 9th St. N.W.
HUdson 5656

The Report Card

Pupil Has Become Individual In One Teacher's 44-Yr. Span

By Elsie Carper

IT IS common knowledge today that children do not come out of the same mold. They differ in personality traits and intelligence as much as they do in appearance.

Recognition of these individual differences by schools, though, has been a comparatively recent development in education. In the District, it has come in the teaching span of Mrs. Imogene Ickis Ruediger.

When Mrs. Ruediger, a motherly yet youthful woman with dark brown hair and a warm smile, looks back over 44 years of progress in elementary school education, she thinks first of the growth of school programs to meet the varying needs of children.

Mrs. Ruediger, director of 10 elementary schools in Southeast Washington, will retire at the end of the present school year.

Not Even Admitted

WHEN Mrs. Ruediger first entered the school system as a teacher in 1906, children with badly impaired sight or hearing, crippled children and children of less than average intelligence were not admitted to school.

Today in the Tyler Elementary School, where Mrs. Ruediger has her office, there are rooms especially equipped for training of partially seeing and hearing children and for the education of slow learners. In the nearby Buchanan School there is a clinic for children with reading problems.

Within the regular classroom there is a flexibility not known in the schoolroom of the early 1900s. Now it is recognized that children learn at different rates of speed. When a child completes a book, he is given another to read. When he masters a theory in arithmetic, he is given a more complicated problem to do.

The teacher has a good idea of each child's capacity to learn. The program of testing children, determining their intelligence quotients and diagnosing learning problems, has developed in the years that Mrs. Ruediger has been teaching District school children.

IT IS HARD to measure the contribution of an individual in the growth of the city's educational program. The change has come gradually after numerous conferences and experimental programs. But the Board of Education, in announcing the retirement of Mrs. Ruediger, took note that her contribution was "extensive" and "significant."

During the 1930s she was in charge of the elementary school phase of a program known as the Congressional Demonstration in Character Education. Case studies were made of each child attending the H. D. Cooke School. Defects uncovered by physical examinations and intelligence tests were remedied with medical and psychiatric care and with special remedial tutoring by teachers and counselors.

The demonstration was the beginning of the city's child-study program. It stressed the importance of keeping records on children and evaluating the material in terms of what each individual child could be caught to do.

It also pointed to the need of additional services for children, a need that, despite progress, has not yet been fully met. School officials say a guidance program and a clinic in the elementary schools is essential if emotionally disturbed children are to be helped.

Charted New Paths

MRS. RUEDIGER also had a part in the growth of the new curriculum that, by turning the classroom into a laboratory for learning, did away with the former rigid program of drill and recitation. She served on committees that prepared the elementary school course of study in nature, science, geography, history, mathematics and safety.

As director of elementary schools in Southeast Washington, Mrs. Ruediger has been in charge of school planning in the city's fastest growing residential section.

During her six years as director of the school system's seventh division, the Stanton, Beers, Davis, Patterson, Tyler, Ketchum, Kimball and Simon Schools have been constructed or planned.

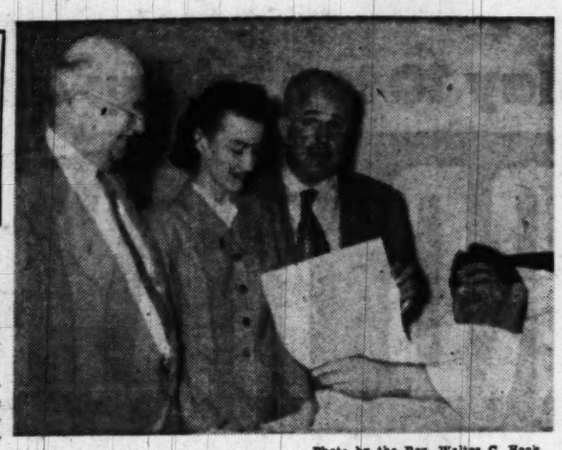

Photo by the Rev. Walter C. Hook

DIPLOMA—Harold H. Kay, of Fairfax, Va. (right), holds diploma awarded him by George Washington University after he had been bedridden through a serious automobile accident since May 9. With him are Dean Henry Grattan Doyle of Columbian College (left), Mrs. Kay, and Dr. Cloyd Heck Marvin, president of G. W. Kay's grades prior to the accident were of such high caliber that he was awarded the diploma without having to take final examinations.

Mrs. Dulles To Speak at Chambersburg

CHAMBERSBURG, PA.—Eleanor Lansing Dulles, 2824 Chain Bridge rd., Washington, D. C., adviser to the Office of Western European Affairs, United States Department of State, will receive the honorary Doctor of Laws degree and deliver the commencement address at the eightieth commencement of Wilson College here Monday.

Mrs. Dulles has been associated with the Department of State since 1942. Before taking her present post she was financial attache in the United States Legation in Vienna, Austria.

Born in Watertown, N. Y., Mrs. Dulles has served on the faculties of Bryn Mawr College, the University of Pennsylvania and Simmons College. She has written several books on economic problems.

Amy Loveman of New York City, associate editor of the Saturday Review of Literature, and Mrs. Samuel Semple of Titusville, Pa., church and civic leader, will also receive honorary degrees.

Dr. Hu Shi at Princeton

Princeton, N. J.—Dr. Hu Shi, Chinese ambassador to the United States from 1938-42, and former president of the National Peking university, has been appointed to the Princeton University faculty, with the rank of professor, effective July 1. He has been designated Fellow of the University Library and Curator of the Gest Oriental Library. Dr. Hu graduated from Cornell University in 1914.

Where Audience Surrounds The Stage

COE, From Page 1.

and finer supporting parts than one might have expected.

Hit of Her Career

CERTAINLY Jane Seymour, whom you've seen several times at both Olney and the National in supporting roles, is making the hit of her career as the unimaginative mother whose daughter marries a blundering boob. It is a good part, but Miss Seymour makes it a better one by her sly comedy and assured pathos.

Tracy gives the title role a mature bluff which complements nicely Miss Seymour's amusing exasperation. Carmen Mathews, an American who received invaluable training in the British theater, plays the elder, observant daughter with canny wisdom; an exceptionally promising player and already a veteran, she is an asset to any company. Frances Waller, as the show-off's wife, brings several years of Margo Jones' Dallas experience to the novel stage and a good lad from Richmond, Archie Smith, plays the young brother-inventor, Tracy's role in the original 1924 production.

"The Show-Off" continues at the Arena through next Saturday night. The following week Basil Rathbone will begin a three-week run in "Julius Caesar," a neat contrast that affords some suggestion of the scope possible for this style.

Since the public can be extremely wary of trying anything new, the success of this fine venture ultimately will rest in its lap. Adventurous first-timers can be heard to exclaim aloud over little things the performers do—Miss Seymour looking for her glasses, Smith constructing a radio set. Once the public takes the leap, the Arena should find many repeaters in its flow of plays. My night at the Arena was enlivened by an astonished Blanche Yurka, that colorful warhorse of the traditional stage, who was practically carried away in excitement by the show she was watching.

Arena Theater is the essence of theater and one only wishes Washington could have one of the quality and players Gotham is tasting. Don't miss it your next trip up.

Marymount Test Results Listed

Results of a scholarship examination given at Marymount School on the North Glebe rd. in Arlington, Va., have been announced. Miss Betty Anne Schuck of Sacred Heart daughter of Mrs. Flora Schuke of Washington, is the winner of a full four-year tuition and residence scholarship. Winner of a full four-year tuition scholarship was Miss Nancy Sasscer, daughter of Mr. and Mrs. Clarence Sasscer of Arlington and a student of St. Agnes School.

Partial scholarships were awarded to Miss Joan Stakem, daughter of Mr. and Mrs. Thomas Stakem of Arlington and a student of St. Agnes School; Miss Evelyn Gants, daughter of Dr. and Mrs. Frank Gantz of St. Ann's School in Washington, and Miss Dawn Trotter of Villa Maria Academy, daughter of Mrs. Emily Trotter of Arlington.

Florida State School Wins Accreditation

Tallahasee, Fla.—The Florida State University School of Social Work has been accredited by the American Association of Schools of Social Work, according to Dr. Coyle E. Moore, dean.

Conditions for admittance into the association specify that a school must be in operation for a period of two years before inspection by the evaluating committee. The Florida State school was established in 1947 as a department in the Division of Applied Social Sciences. Full status as a school came in the fall of 1949.

Adelphi to Conduct Radio Festival

The summer radio and television workshop of Adelphi College, Garden City, New York, will hold an International Radio Festival July 5 to August 15. Among the personalities scheduled to lecture at the festival are Robert Q. Lewis, star of the radio-TV "The Show Goes On" and "ABC's of Music"; Wyllis Cooper, director-producer-writer of "Stage 13"; and Joseph Liss, writer for "Studio One." "Suspense" and other radio and television shows.

Leach Returns

Bernard Leach; well known English ceramist, has returned from a tour around the United States. He delivered the address to the group receiving certificates from the Institute of Contemporary Arts this week. Leach held classes and an exhibit of pottery at the Institute earlier in the season.

Here's Winchell

From Page 1.

manded radio time for reply, which she didn't get . . . Well, page 260 of the book "The Whole of Their Lives" (published by Scribner's) discloses that Lundeen was "a paid undercover agent of the Communist Party" . . . The N. Y. Times' Anne O'Hare McCormick (one of the top-drawer reporters) finds that the Germans are regaining their spirit . . . Dot's nize. Soon they'll have their incinerators back, too . . . The int'l Olympic committee voted to recognize the Olympic group of West Germany but rejected the one from Israel . . . Senator MacMahon says Russia is outspending us 2 to 1 in the atom race . . . Well, they have a decided advantage. No penny-pinching Republicans . . . From the N. Y. Times book reviews: "This biography is removed from the status of art by a noticeable failure in architectonics" . . . They mean it ain't well wrote.

HEADLINES & Footnotes: "U. S. Nixes Guns for Germany," says Acheson. (Oh, well. They still have McCloy) . . . "N. Y. Banker Tells Franco He Can Get Plenty U. S. Money." (Bet he didn't have to light his own cigarette) . . . "Two Argentinians Bound for N. Y. in Rowboat." (Too bad Hitler lost. Then they'd be coming here on the Graf Spee). "Supreme Court Bars Segregation." (Duzzat mean we hafta associate with the Rankins?).

THE Intelligentsia: Mary Roberts Rinehart's 60th book "The Episode of the Wandering Knife" is due in July. Her tomes have sold more than ten million copies . . . The top selling novel in the last 50 years is Erskine Caldwell's "God's Little Acre." More than 6 millions . . . "Champ" Joe Louis starts his memoirs after his tour . . . Kathleen Winsor's "Star Money" has passed the 100,000 mark. Meaning she's hit the jackpot two times out of two . . . One lucky newspaperman was thrilled to learn his short story had been selected by Martha Foley for the soon-due "Best Short Stories of 1949-50" . . . Then he got the details: He will receive one-28th of 7 p. c. of the royalties next December . . . Marian Spitzer's first book (in a long spell) is due in the fall. The title: "8 Took It Lying Down" . . . Pola Negri's autobiog will be christened: "As Much as I Dare."

Paintings of Egyptian Monuments Displayed

The National Collection of Fine Arts of the Smithsonian Institution has opened an exhibition of paintings of ancient Egyptian monuments by Joseph Lindon Smith, under the patronage of the Egyptian Ambassador to the United States. Also on view there is the seventeenth Annual Exhibition of the Miniature Painters, Sculptors and Gravers Society of Washington, which will continue through June 30.

JARVIS SCHOOL BUREAU
Recommends
SUMMER CAMPS and Accredited Private SCHOOLS
Jr. Colleges—Prep Schools
Military Academies
814 18th St. N.W. RE. 1785

The American University
SUMMER SESSION BEGINS JUNE 12

Full Session	June 12 to September 15
First Half Session	June 12 to July 28
Second Half Session	July 31 to September 15

SCHOOL OF SOCIAL SCIENCES AND PUBLIC AFFAIRS
Counseling and Registration Hours:
Monday, June 12 thorugh Friday, June 16—4:00 to 5:30 p.m.
1901-1911 F Street, N.W. STerling 4940

• GRADUATE DIVISION
Doctor of Philosophy and Master of Arts Degree Programs in Economics, History, International Relations and Organization, Political Science, Public Administration, Sociology and Public Welfare, and Statistics.
Master of Arts Degree in Communication and Master of Business Administration Degree Programs.

• UNDERGRADUATE DIVISION
Degree Programs leading to the Bachelor of Science and Associate Degrees in Secial Science, Public Administration, and Business Administration.

COLLEGE OF ARTS AND SCIENCES
Late Counseling and Registration Hours:
Monday, June 12 through Friday, June 16—9:00 a.m. to 3:00 p.m.
Massachusetts and Nebraska Avenues, N.W. WOodley 6800.
Bachelor of Arts and Bachelor of Science Degree Programs.

WASHINGTON COLLEGE OF LAW
Fall Session Classes Begin September 25th.
Counseling for Fall Entrance Now Available.
2000 G Street, N.W. STerling 4940
Bachelor of Laws Degree Programs.
For registration information and course schedules
WRITE—PHONE—OR VISIT

SUMMER DAY CAMP
LANDON SCHOOL
BOYS 6-12
June 26–August 19
67-Acre Campus—Varied Sports—Swimming
Transportation for Northwest Washington and adjacent Montgomery County area
Telephone WIsconsin 2223—or Write for Folder
Address: Wilson Lane, Bethesda 14, Md.

MACHINE SHORTHAND
FEATURING THE STENOGRAPH
The System of Professionals
BEGINNERS TO 250 WORDS PER MINUTE
New Classes:
DAY SCHOOL—June 19
NIGHT SCHOOL—June 19
G.I. Approved (Stenograph Included)
The School with International Prestige
Classrooms in Walker Building and Willard Hotel
STENOTYPE INSTITUTE
Walker Building, 734 15th St. N.W. NAtional 8320 and 8373

Marion D. Venable
SCHOOL OF THEATRICAL DANCING
JULY 5th-AUG. 29th
Register during June
Summer Ballet
Daily classes—Children
Evening classes—Adults
Mme. NIKITINA and Mr. JOHN SERGIEFF
Artist teachers of Ballet
presenting also MR. JAMES A. MULROE
Department in Tap
1812 N St. N.W. REpublic 1533

ACCOUNTING
what it offers you
A direct route to executive positions; a good starting salary, promotions and security; a professional career as a C.P.A., choice of government service or private enterprise; at Strayer—guidance in planning, and assistance in placement.
Fall Term Classes
Sept. 6 and 19
STRAYER
COLLEGE OF ACCOUNTANCY
NAtional 1748—13th & F St.
Washington 5, D. C.

CHEVIOT
SUMMER
DAY CAMP
For Children 5 to 12 Years
OPENS JUNE 19th
Fourteen acre property of lawns and woods
SWIMMING—RIDING
Full Athletic Program Daily
Varied program stresses all phases of camp life
Door to Door Transportation serving Northwest Bethesda and Chevy Chase
Co-Directors
Joanne Hogan, Tracy Scudder
WI. 5838 or OL. 4403, 9-5 weekdays
6410 Conn. Ave., Chevy Chase, Md.

FORK UNION MILITARY ACADEMY
Special emphasis upon personality development, building character and initiative. Ideal location in heart of Virginia. Fully accredited. Highest standards. Small classes. R.O.T.C. Highest Gov't rating. All athletics. Two gymnasiums. Separate Junior School. Ages 6-18. Students from 30 States. Summer School. 33rd year. Catalogue address: Dr. J. C. Wicker, Fork Union, Virginia. Box 89.

SOUTHEASTERN UNIVERSITY
Chartered by Congress 1937
1736 G STREET N.W. YMCA BUILDING NA. 2668
ACCOUNTANCY
BUSINESS ADMINISTRATION
Summer Classes June 12 to Aug. 4
Co-Educational—Evening Classes—Practical Instructors
Accountancy, Auditing, CPA, Labor Relations, Law.
Call or Write for further information
VETERAN APPROVED

WOODWARD SCHOOL For Boys
Accredited by the Middle States Association
SUMMER TERM, JUNE 19—AUG. 1
Small Classes—Swimming—Moderate Tuition
GRADES 3 THROUGH 12 AND P.G.
1736 G St. N.W. NAt. 8250

NATIONAL UNIVERSITY SCHOOL OF LAW
SUMMER SESSION
June 12 to August 25, 1950
Courses are offered for beginning and advanced students in introduction to Law and Procedure, Agency, Mortgages and Bankruptcy, leading to degree of LL.B. Co-Educational Approved by the American Bar Association and by the Veterans Administration. Convenient downtown location. Evening classes.
REGISTER NOW
1225 NEW YORK AVE. N.W. NA. 3480

Special 8-Week Course
New, Simplified Gregg Shorthand and Typewriting
Intensive training, day schedule 9:00 to 3:00. Summer term begins Monday, June 26.
An accelerated program, recommended for high school graduates who expect to go to college, for college students, and for teachers.
Acquire speedily the basic skills necessary in many office positions. All credits may be counted as part of an approved Secretarial Course.
Ask for Summer School Bulletin
STRAYER
COLLEGE OF SECRETARIAL TRAINING
13th and F Sts., Wash. 5, D. C. NA. 1748

EDUCATIONAL DIRECTORY
Schools interested in advertising in this directory are requested to call The Post School Department, NAtional 4200, Extension 329, regarding rates

Accountancy

BENJAMIN FRANKLIN UNIVERSITY 1100 Sixteenth St. N.W. at I
Two-year day or three-year evening program leads to B. C. S. degree . . . offers specific training for accounting and auditing positions . . . furnishes a basis for advancement to executive posts requiring knowledge of accounting, law, finance and taxation . . . prepares for C. P. A. examinations. One-year postgraduate course leads to M. C. S. degree. Face Curriculum. Co-educational. Ask for 43rd Year Book. Applications for fall day and evening classes now being received.

STRAYER College of Accountancy 13th & F Sts. N.W. NAtional 1748
Business Administration and Accounting Courses. B. C. S. and M. C. S. degrees are conferred. C.P.A. Preparation. Fall term classes, day and evening. Begin September 6 and 19. Employment objectives: Public Accounting, C.P.A. government accounting and auditing, corporation accountant or executive, business owner-manager. Approved for Veterans. Employment service for graduates. Registration office open day and evening.

Art

ABBOTT ART SCHOOL 2013 "Eye" St. N.W. (oN. side of park) NAtional 8054
Summer session June 19-August 11. Classes in oil, water coloring, textile designing, interior designing, fashion and advertising illustrations. Hours: 9:30 to 3:30, Monday through Friday. Approved for Veterans. Circular P on request.

COLUMBIA SCHOOL OF COMMERCIAL ART DAY EVENING
General Commercial Art, Cartooning and Caricaturing, Commercial Illustrating, Fashion Illustrating, Interior Decorating, Architectural and Landscape Rendering. Start now. Send for catalog. COLUMBIA "TECH." Est. 39 years. 1239 Vermont Avenue N.W., at H St. bet. 13th and 14th Sts. ME. 5626. FREE EMPLOYMENT SERVICE. Summer Class rooms AIR CONDITIONED. Approved for GI training.

NATIONAL ART SCHOOL 2027 Mass. Ave. N.E. HO. 4255
Day and evening class: Fine Art, Advertising Arts, Interior Decoration, Fashion Illustration, Costume Design, Junior. Saturday morning classes. APPROVED FOR VETERANS. Catalogue on request.

Business and Secretarial

AMERICAN SCHOOL 1319 F ST. N.W., 5th Floor (Opposite Capitol Theatre) NA. 6295
Enroll today for a "PERSONALIZED SHORTHAND REVIEW COURSE." Gain SUPERIOR SPEED THRU OUR CAREFUL REVIEW PRACTICE AND STIMULATING DICTATION COURSES. Classes 6-8 p. m. Monday, Wednesday, Friday. NA. 6295.

BOYD SCHOOL OF COMMERCE 700 13th St. N.W. (Cor. G) Over Zlotnick's
REFRESHER and INTENSIVE Beginners courses in SHORTHAND. Typewriting comebemer, all electric calculators. Vocabulary building. English. Bookkeeping. Accounting. SAVE ½ to ⅔ usual time. SMALL classes. RAPID progress. Accredited. Est. 26 years. Positions GUARANTEED Graduates of complete courses. Day-evening sessions. APPROVED "G. I." SCHOOL for Veterans training. Director is a veteran himself. NEW classes starting Register EARLY.

STRAYER COLLEGE OF SECRETARIAL TRAINING
Open all the summer day and evening. Request a copy of Summer School Bulletin telling about a special 8 weeks day course in shorthand and typewriting, planned for high school graduates and college students. June 5 students may enroll for the approved secretarial diploma course as beginners, for refresher training, or for dictation and transcription. Call in person or telephone.
Thirteenth and F Streets NAtional 1748

TEMPLE SECRETARIAL SCHOOL 1420 K St. N.W. NA. 3258
Night Class June 5. Inquire about 8 weeks summer intensive courses. APPROVED FOR VETS.

THE WASHINGTON SCHOOL FOR SECRETARIES
A Select School of Business Training
Courses Approved for Veterans
National Press Bldg. District 2480

Civil Service

BOYD'S CIVIL SERVICE SCHOOL 700 13th St. (cor. G) NA. 2340
Specialists. Resident and home study courses.

WASHINGTON SCHOOL OF COSTUME DESIGN
Advanced and intensive beginners courses in Pattern Drafting, Dressmaking, Tailoring, Draping. Study of Costume Design and Millinery. Day and evening classes. Co-educational. Approved for Veterans. 930 F Street N.W. ST. 4383.

Drafting

COLUMBIA SCHOOL of DRAFTING 1239 Vermont Ave. N.W. at N St., bet. 13th & 14th
All branches of Drafting, including Mechanical, Architectural, Patent Topographic, Aircraft Statistical, Electric Sheet Metal. Hundreds of graduates in Gov't, municipal and private positions. Day and Evening Classes. EMPLOYMENT SERVICE. Catalogue. Start Now. COLUMBIA Tech. (Est. 40 years). ME. 5626. AIR CONDITIONED Summer Classrooms. Approved for GI training.

NATIONAL DRAFTING SCHOOL 2027 Mass. Ave. N.W.
MODERN METHODS—ALL BRANCHES OF PROFESSIONAL DRAFTING
Our architectural drafting students are taught fundamental design and construction, also surveying.
There has been and is a demand for our graduate drafting students. Register now for Day and Evening Classes. Approved for Veterans. Call HObart 4255 for Catalogue.

WASHINGTON DRAFTING SCHOOL (Not Restricted)
Up-to-date course in architectural, mechanical and topographic drafting. Start NOW in course at slow or fast rate to suit you. Approved for veterans. 514 10th St. N.W. Phone ST. 6988 for free catalogue.

High School Corses

EMERSON INSTITUTE 1324 18th St. N.W. DEcatur 0551
College preparatory and high school subjects. Day and evening classes. Approved for veterans.

Knitting and Handcraft

New York School of Knitting and Handcraft 221 Kennedy Street N. W.
Sonno Nobel, Director. Become a knitting instructress. A profitable hobby. Complete courses in knitting, crocheting, rugmaking and crochet beading. Register now. Resident and home courses. RE. 6682.

Languages

BERLITZ SCHOOL OF LANGUAGES 839 17th St. N.W. ST. 0610
Est. 1878—French, Spanish, German or any other other language
APPROVED FOR GI VETERANS TRAINING
THERE is a BERLITZ SCHOOL in EVERY LEADING CITY of the WORLD

Leathercraft

THE LEATHERCRAFT SHOP, INC. 1028 14th St. N.W. EX. 0061
Classes in the art of leather tooling, carving, glovemaking, handbags, wallets, etc.

Machine Shorthand

STENOTYPE INSTITUTE Walker Building, 734 15th St. N.W.
Featuring THE STENOGRAPH. Classrooms in Walker Bldg. and Willard Hotel. MACHINE SHORTHAND is a profession. Learn to write 150 to 250 words per minute. G.I. Approved. (Stenograph machine included.) Register now. New day class begins June 19; new night class June 19.

Mathematics

EMERSON INSTITUTE 1324 18th St. N.W. DEcatur 0551
Advanced high school and junior college mathematics. Algebra, geometry, trigonometry, slide rule and logarithms and calculus. Day and evening classes. Approved for veterans.

Photography

THE CAPITOL SCHOOL OF PHOTOGRAPHY
1213 18th St N.W., Washington 9, D. C.
Excellent Facilities. Personalized Attention and Thorough Curriculum Professional Training in Portraiture and Commercial Photography. Taught by Highly Qualified Photographers. Day and Evening Classes—Approved for Veterans. ADams 3114.

WASHINGTON INSTITUTE OF PHOTOGRAPHY
2637 Conn. Ave. HI. 2366.
Some of our students are employed by the Better Photographers, day and evening classes. "School of Photography," approved for veterans—non-Veterans.

Radio-Electronic and Television

CAPITOL RADIO ENGINEERING INSTITUTE
Now offers evening and day classes in RADIO-ELECTRONICS ENGINEERING. Day Classes in BROADCAST & TELEVISION ENGINEERING. BROADCAST & TELEVISION SERVICING. Day and evening classes now forming. Training available to WAR VETERANS under "G. I." Bill. Visit or phone the school for complete details. Ask for Mr. Maloney.
16th and Park Road N.W. Telephone HObart 1239

Shop Monday through Thursday 10 to 6, Friday and Saturday 10 to 9 — *Free Parking!*

SEARS ROEBUCK AND CO.

RECORD DAYS *for Extra Savings!*

SHOP AT SEARS AND SAVE

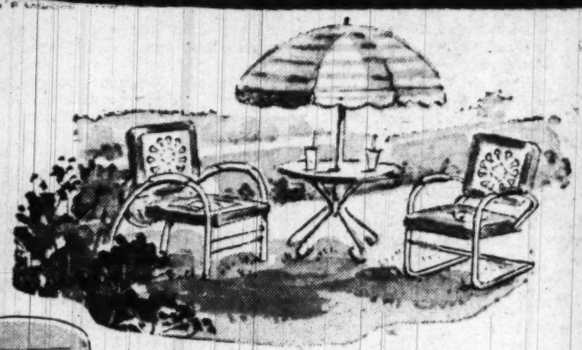

3-PIECE *Glider Set*

Regularly, $53.39

- Comfortable 54-inch Glider of 20 gauge steel
- Matching Tubular steel and Steel Spring Chairs

SET PRICED SEPARATELY:

54-in. Steel Glider, Reg. $34.95 . . . . . 29.88
Tubular Steel Chair, Reg. $7.49 . . . . . 6.88
Steel Spring Chair, Reg. $10.95 . . . . . 9.88

Glider is sturdily constructed of 20-gauge steel; has magazine pockets on side of each arm. Attractive wrought iron design, embossed back design. Tubular steel and steel spring chairs. Table not included.

Garden Umbrella, reg. $19.95 . . . . . 16.88
36-in. Umbrella Table, reg. $9.95 . . . . . 7.88

Furniture Dept., Sears Wisconsin, Bladensburg and Arlington

44.88

$4.50 Down
$5 Monthly
Usual Carrying Charge

9-x12-ft. Long-Wearing IMPORTED SISAL SUMMER RUGS

Regular Price $39.95

Specially Priced For This Sale!

26.88

$3 Down $5 Monthly
Usual Carrying Charge

- Rich, bright, cool-looking colors
- Patterns that will look well in any home

You'll like the way these imported sisal rugs wear . . . made of tough fibers closely woven for long, satisfactory service. The patterns and colorings have been carefully selected so that you may use them in any room in your home.

Floor Covering Dept., Sears Wisconsin, Bladensburg and Arlington

HARMONY HOUSE
FLOOR-COVERINGS
SOLD ONLY BY SEARS, ROEBUCK AND CO.

HARMONY HOUSE
HOME FURNISHINGS
SOLD ONLY BY SEARS, ROEBUCK AND CO.

Beautiful . . . Harmony House *Large Living Room Pictures*

Special Purchase For This Sale Only

4.88

Handsomely framed in a wide 2½-in. shell, high tone colors. Under glass. Black, highly embossed frame, in natural or mahogany color. Approximate size 29x35 inches.

Picture Dept., Sears Wisconsin and Bladensburg

- Lovely Floral Arrangements
- Rustic Rural Scenes
- Fascinating Marine Scenes

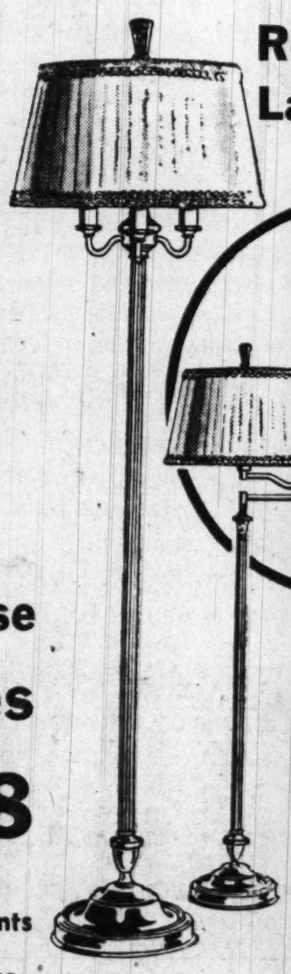

Record Days Lamp Sale!

Your Choice 8.88 EACH

Regularly $9.95

- Bronze finish
- Complete with Plastic Shades
- 6-way Floor or Swing Arm Bridge Styles

Sears exclusive Harmony House lamps to complement your living room furnishings. Choose your favorite style.

Lamp Dept., Sears Wisconsin and Bladensburg

HARMONY HOUSE
COLOR PERFECT WALLPAPER
SOLD ONLY BY SEARS, ROEBUCK AND CO.

Harmony House *pre-pasted wallpaper*

Regularly 59c Single Roll

- Just Wet It . . . Apply It
- Guaranteed Washable, Sunfast
- Any Amateur Can Hang It
- No Tools or Paste Necessary

4 Patterns 48c single roll

Be your own decorator . . . there's no muss, no fuss, no paste or special tools; no extras to buy! Just wet Sears new Harmony House pre-pasted wallpaper and apply! You can decorate your home this easy . . . low priced way, too, because Sears has created an assortment of beautiful guaranteed washable, sunfast patterns for most any room. Individually packed in moisture-proof cellophane wrappers.

12 Bright, Sparkling Patterns, reg. 69c, single roll 57c

Wallpapers Sold Only in Double rolls

Wallpaper Dept., Sears Wisconsin and Bladensburg

Easy Terms on Purchases of $20 or More! Ample Free Parking!

"Satisfaction guaranteed or your money back"

SEARS

911 Bladensburg Rd. N.E. (2) . . . . . Lincoln 7-7500
Wisconsin Ave. at Albemarle (16) . . . . . ORdway 1122
2800 Wilson Blvd., Arlington, Va. . . . . OWens 4900

The Washington Post

WASHINGTON: SUNDAY, JUNE 11, 1950

Summer—60 Million Americans Are Taking to the Road

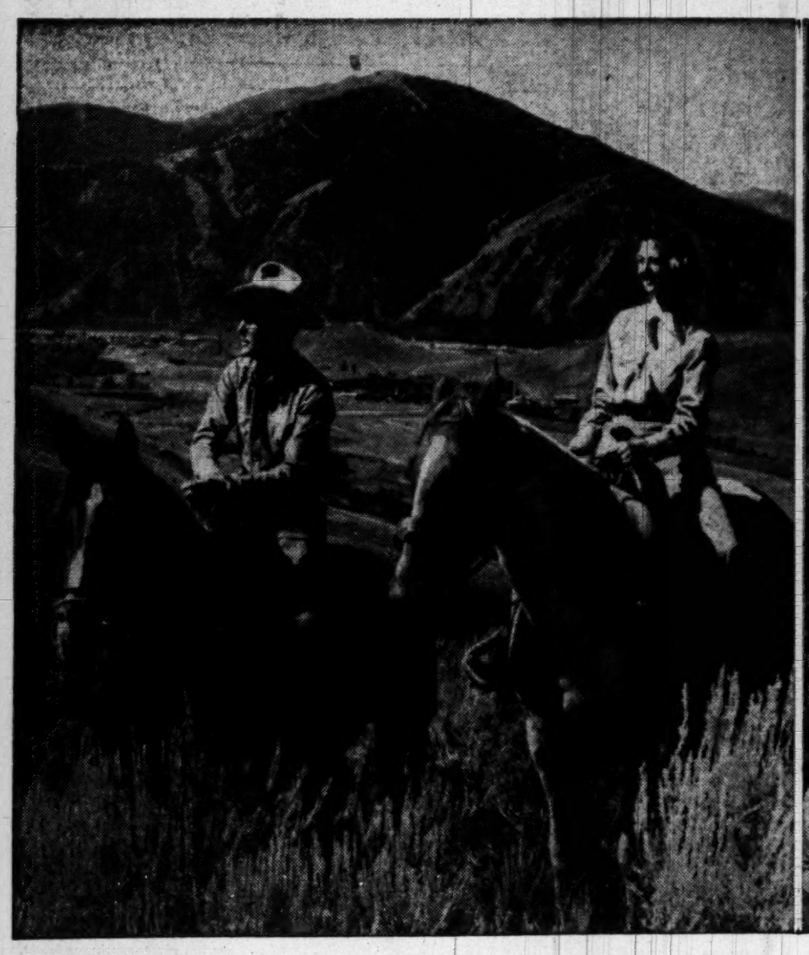

Some seek cowboy country where a man, or a girl, can find a horse he can ride

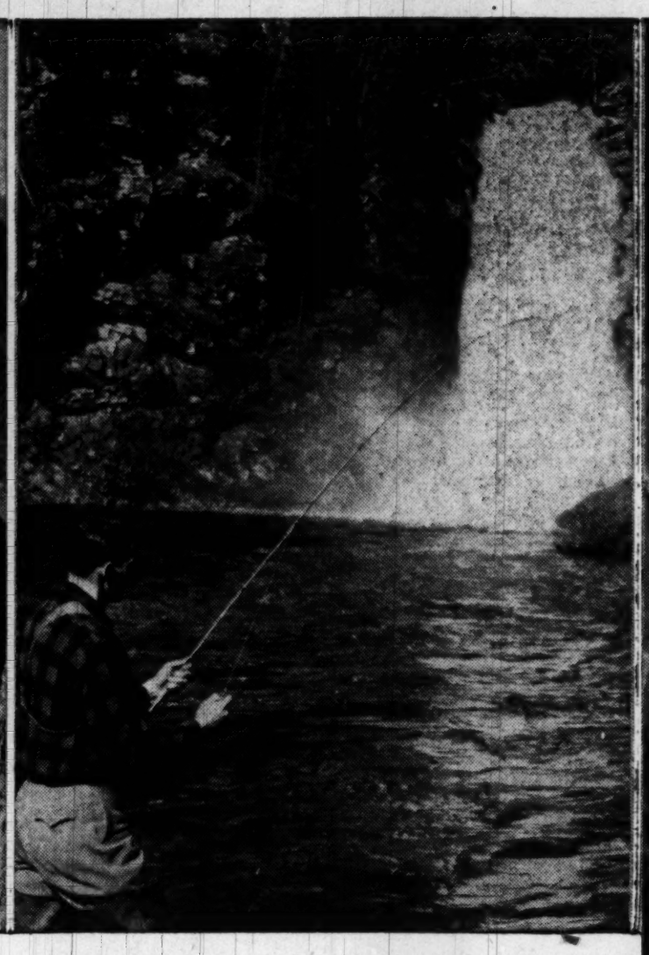

Others whip a trout pool, looking for the big one

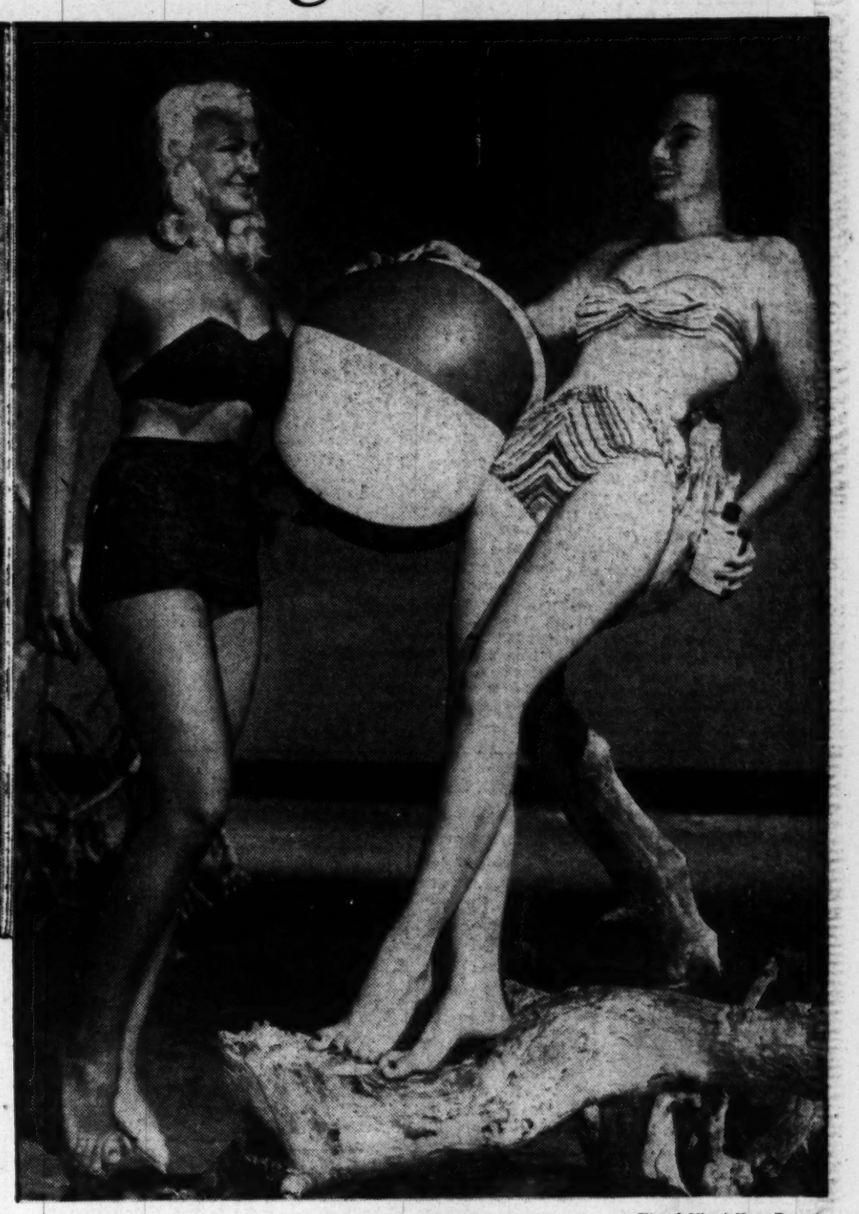

City of Miami News Bureau

And still others prefer to swim, to play beach ball, or just pose—which Betty Tunell (left) and Joyce Russo are doing to such good advantage here

Whistle Stopping

Honeymooners Still Rate Very Special Treatment

By Orval Hopkins

HONEYMOON bargains are still available at a number of places this month. In Atlantic City it's "Honeymoon in June" week until the 24th, a period in which hotels, restaurants and amusement places attempt to prove that "two can live as cheaply as one," a fine delusion to offer a couple of newlyweds, if you ask me. The Delano in Miami Beach offers honeymooners a free cabana during their stay, a "sweetheart cocktail," a "sweetheart portrait" and some other trinkets. The Saxony in Miami Beach also reports it has special arrangements for honeymooners.

Mr. Martin, a Californian, boosts travel to Britain

DONALD N. MARTIN, whose picture you'll find nearby here, has been appointed public relations officer in the United States for the British Travel Association. Martin is a native of Campbell, Calif., a graduate of the University of California, and used to live aboard a Navy minesweep. He and I once worked for the same firm, the United States Navy, and if he had taken my advice and gone back to California, he never would have gotten this nice new job. Just shows you.

THAT CRUISE you may have heard me beating my breast about some weeks ago—the one that was to leave Washington June 18 for Puerto Rico, Nassau and the Virgin Islands, and which involved the ship Evangeline, and which was to be the first such cruise ever to leave Washington, and which was going to establish our city as a cruise center—has been called off. The customers simply didn't sign up in sufficient numbers.

SPECIAL summer service to coastal beach points has been reinaugurated by All American Airways of National Airport. Service is being supplied to Rehoboth Beach, Del., Ocean City, Md., and Wildwood and Cape May, N. J. Landing point for Ocean City is Salisbury. Atlantic City is also served.

AMERICAN EXPRESS travel survey and forecast for June says: For the past three years the travel industry has each year justified its most optimistic predictions of record travel and vacation volume. Based on a survey for summer, superlatives are again in order with indications that domestic travel will equal, if not exceed, its all-time high of last year and that foreign travel will break all records.

Package tours which are multiplying by the hundreds, covering all vacation sections at home, are being extended rapidly by tourist agents and airlines for travel abroad. Additional plane and increased shipping facilities have changed considerably the transatlantic picture of a month ago. Limited steamer space to Europe, while tight for the peak summer months, is now available on some lines. Plane space to most parts of Europe will be available in June and July. Prospective travelers are being cautioned to obtain westbound accommodations in advance of departure.

The opening picture of the summer season indicates that more than 60 million Americans will go on vacations this year. They will spend more than 12 billion dollars within the United States. This would make travel the third largest national industry. Vacation travel to Canada, Latin America, the Caribbean and the West Indies, will reach an all-time peak this summer. Beginning this month the lowest air rates in history will favor nearly all regions south of the border. Late estimates are that our national parks and recreational centers will draw close to 30 million visitors this year, our State parks over 100 million. A late estimate by the AAA indicates that motorists will set an all-time record for vacationing this season in approximately 30 million cars.

How About Splitting It?

By Carol Lane

WHICH is more expensive: one two-week vacation, or two one-week vacations?

On the average, I believe the split-week vacation will cost slightly more than the single vacation, and here are the reasons:

1. With a two-week vacation you can get by with one wardrobe, but with a split vacation your wardrobe problem is doubled. With one week in summer and one in winter, for example, you'll need two complete and different sets of clothing.

2. Although you may drive the same distance in both the split and the single vacation, it is probable that your road costs will be slightly higher with two separate weeks. Most people, with but one week of freedom, are inclined to press too hard, drive too fast, and take less time seeking out the less expensive (but just as good) places for entertainment, dining and lodging. It's a psychological, but none-the-less true, inclination.

While the long vacation may be slightly less expensive, the split-week champions point out that they spread their cost over an entire year, making expenses a little easier to meet.

Split, or single? Take your choice.

A Shelf Full

What'll You Read While On Vacation?

By Lee Grove

NOMINATING books for summer reading is something of a problem, for no one knows just what summer reading is.

Apparently the old concept of summer reading as being nothing heavier than Mary Roberts Rinehart's "The Circular Staircase" is fading, perhaps because with the passing of the old barrel-stave hammocks it is easier to concentrate on the printed paragraph.

Summer is becoming a time to read the serious books that winter busyness did not permit, as well as the entertaining ones, and so lists of reading suggestions contain both fiction and general titles.

Some Choices

MY OWN nominations are:

"The Bizarre Sisters," a historical novel of the Randolphs of Virginia, by Jay and Audrey Walz; Joyce Cary's much mentioned "The Horse's Mouth," and —fudging a little because it will not be released until June 20— "World Enough and Time," a long story involving a young lawyer, murder and a trial in early nineteenth century Kentucky, by the author of "All the King's Men," Robert Penn Warren.

"Rustics in Rebellion," the still vivid, first-hand observations of Civil War correspondent George Alfred Townsend, edited by Lida Mayo; "Thomas Mann Reader," a 754-page anthology edited by Joseph Warner Angell — the translations by Helen T. Lowe-Porter, whose play, "Abdication," is arousing considerable interest; and for both pleasure and scholarship, Norman Ault's "Seventeenth Century Lyrics."

"Of Men and Mountains," by William O. Douglas, Associate Justice of the Supreme Court, should also attract many summer readers.

And Some More

HERE are some other recent books, listed pretty much as they come to mind, for consideration before closing the vacation suitcase—

"Captain Sam Grant," a remarkably fine biography of U. S. Grant up to the start of the Civil War, by the late Lloyd Lewis.

"All the Ship's At Sea," a rollicking yarn of life in the Navy that becomes sober in mid-voyage, by Comdr. William J. Lederer, whose narrative of submarine disaster, "The Last Cruise," has just been published.

"Wintertime," a depressing but absorbing novel of postwar Germany; by Jan Valtin.

"My Time, My Life," a quiet but moving novel of life in London during World War II; by George Camden.

"Mr. Midshipman Hornblower," first of the Hornblower series, biographically speaking, and the most recent to be published; by C. S. Forester.

"Son and Stranger," a "domestic" story of an American couple who find in England that their son had left a son to an English girl before he died in the war, told with a gift for characterization; by David Demarest Lloyd.

For Lovers of Action

"PHANTOM FORTRESS," a fast paced action novel of a cavalry man who rode with

See GROVE, Page 5, Column 4

Saw It All Coming

Hotel Hosts Cheerily Smile, Although Business Is Off

By H. C. Johnson

NEW YORK (AP).—Mine host is as cherry and affable as ever, even though the hotel business has been slowly falling off.

His beaming smile and the jaunty set of his lapel carnation still attest to his brisk good humor despite evidence the hotel customer currently is more of a stay-at-home than he was in the immediate postwar years.

Hotel room occupancy gradually has been declining since the peak year 1946. Fewer drinks are being slid across hotel bars and fewer covers are being laid on hotel restaurant tables.

How, then, can the hotelkeeper maintain his cheerful mein if he is losing business?

The answer is manifold: He expected a letdown from the 1946 peak; things still look mighty rosy when viewed in the light of prewar hotel business; he expects the travel bug to bite harder than ever in the near future, and he has developed a sure-fire efficiency program to combat rising costs.

Still Sliding

HOTELS have not shared in the recovery that followed the business setback in the first half of 1949. While many industries and businesses are roaring along at record sales levels this spring, the hotel business still is sliding.

In 1949, total sales of 360 hotels surveyed by industry consultants dropped about 3 percent under the 1948 total of 548 million dollars, with revenue from rooms, food, beverages and sundry items all down from the previous year. Profit from 1949 sales was 5 percent under 1948 net.

A more recent survey of 106 transient hotels in seven of the larger cities showed room occupancy in the first three months of 1950 declined to an average of 80 percent of available rooms compared with 85 percent in the like period of 1949. The cities surveyed were New York, Boston, Atlanta, Chicago, Baltimore, Los Angeles and Washington.

During the 1950 first quarter, room sales in dollars were 4 percent below a year ago. Food sales were down 4 percent and the bar business was off 7 percent.

Blaming Tax

THE drop in beverage sales is especially annoying to hotelmen because, they claim, a good portion of the loss is due to the 20 percent Federal tax on the customers' bills in the night-club rooms.

The Hotel New Yorker in New York City, for instance, recently transformed its "Terrace Room" from a night-club type facility into a simple dining room. The Terrace Room had been famous over two decades for ice shows, name bands and variety bills. The management said the room was a "major victim" of the cabaret and night club tax.

These problems have not, however, spread a deep pall of gloom over the hotel business.

In the first place, the decline in hotel usage has been small, gradual and not unexpected. The booming wartime and postwar years found people with plenty of money and not too much in the way of goods to spend it on. Therefore, a good slice of the wealth was spent on entertainment—which meant travel, a "night on the town," eating and drinking, with the hotels acting as hosts. No hotelman believed the easy money of the first postwar inflation would last forever.

Moreover, the hotel occupancy rate still looks good when contrasted with prewar years. In 1939, the hotels averaged only 62 percent occupied, about 25 percent below the full 1949 average.

Rate Boosts Help

RATE boosts have helped the hotels during the period of declining occupancy. The average daily room rate last year was $5.66, a 26-cent rise over 1948. This seemingly small rate jump helped to the tune of about $12,750,000. The average rate in 1939 was $3.37.

Then, too, many hotelmen anticipate a big upsurge in travel in the near future. In particular they are eyeing the 27 million members of farm families. This is on the theory farmers have the money to travel in style, have good automobiles and in the past have had less opportunity to travel about than their city cousins.

A chronic problem is the rising cost of running a hotel. Operators say their expenses have gone up from 60 to 300 percent since before the war. Wages have increased about 150 percent.

To offset mounting expenses, the Nation's hostelries have undertaken an efficiency program designed to pare costs to the bone and still keep service at a high level. Already two billion dollars has been spent since the war in this program.

Staff Schools

MUCH time has been spent in schooling hotel staffs. For instances, a hotel consulting organization has been working with the house and kitchen staffs of a number of hotels. As a result of this work, different methods of buying raw food now save one large hotel about $7000 a month.

For added income, many hotels are cutting down the size of their lobbies and renting out to shops the space thus saved. Furniture and other equipment is chosen scientifically so chambermaids will find it quicker and easier to clean the rooms. Time study methods have eliminated wasted steps by waiters.

The slack-off in occupancy and the present high level of construction costs have not induced much hotel building in recent years.

There is stiff competition from the motor courts or "motels," which are springing up all over the country at a cost of about $5000 a room. This is in marked contrast to the cost of the year-old Shamrock Hotel in Houston, Tex., which added up to $20,000 a room.

Fun for Guests

THE Commander Hotel of Ocean City, Md., is planning special entertainment during the latter part of June as an extra treat for guests in the early season. The entertainment consists of square dances, picnic trips to Gull Island, an attraction for camera enthusiasts; an amateur night, treasure hunt,. crab feasts and spiritual songs by the colored quartets typical of folk songs of Maryland's Eastern Shore.

But Everything's Legitimate Today

Nags Head Has Story to Tell

By Lucia Brown

NAGS HEAD, N. C., was named in honor of an anonymous bangtail who once trotted the coast with a lantern about her neck.

The idea—conceived by pirates—was to lure passing ships to their doom on nearby reefs in order that they might be plundered.

Today, Nags Head has other—and much more legitimate—lures. They are attracting an increasing number of fishermen, swimmers and vacationers every year to this wide strip of white sand between Kitty Hawk and Cape Hatteras.

Not the least of these is the length of the beach. It goes on and on for miles, making it possible for any number of people to enjoy it without interfering with each other. Hotels and cottages are scattered in occasional fashion along the ocean front, not bunched town-style in one spot.

The fishing is a prime attraction. Boats go out in the Albemarle Sound for channel bass, venture on into the Atlantic for deep sea fishing. Thirty miles out is the Gulf Stream, which offers fishermen even more unique opportunities.

It Drips History

IT'S PROXIMITY to some of the most fascinating history in our country is another of Nags Head's lures. From nearby Roanoke Island, the pathetic "Lost Colonists" disappeared in the 1580's, leaving no clue but the word "Croatan" carved on a tree. Every summer now, their memory is honored by the "Lost Colony" drama by Paul Green in a waterside ampitheater at Fort Raleigh. Many visitors to Nags Head drive over in the evenings for the pageant, which will begin this year on July 1.

Between Nags Head and Kitty Hawk is Kill Devil Hill, from which the Wright brothers took off on the first airplane flight in 1903. Across the road from Kill Devil Hill is the Wilbur Wright Hotel. An ancestor of its proprietor, Diane Johnson, was responsible for the hill's unusual name.

In the old pirate days, Mrs. Johnson recounts, her great-great-grandfather was appointed by an insurance company to help guard their cargoes from plunderers as ships passed the coast. He ferreted out the band of thieves and cutthroats who were doing the luring and pillaging. Behind this hill, he caught their leader and killed him. Running over the hilltop, he called, "I've killed the devil!" and so the place was named.

Wrights Ohioans

THE Wrights were well known to the families of the area. Orville having been a visitor there frequently until he died. They were Ohioans, but picked this spot for their experimental flight because of weather conditions. A shaft, in the shape of an airplane wing, stands on Kill Devil Hill to commemorate their pioneering.

Johnny Moore, a Nags Head boy who helped with their flight in 1903, still lives in the area. Mrs. Johnson says her father, who brought the first ferries to the area and built the Wilbur Wright Hotel, first wanted to name it after Orville. He asked permission, but was persuaded by the flier to name it for his dead brother instead.

Elizabethan English

ENGLISH of a definite Elizabethan cast is spoken by many of the natives of the Nags Head section. Back in the pines along the Albemarle and Roanoke Sounds are scattered quaint wooden houses, country stores and churches that have been withstanding chill Atlantic hurricanes for many years.

The food is another of the pleasures of the place —a combination of old-fashioned southern cooking and coastal fare. Hot breads, including the famous "hush puppies," abound on menus at the Wilbur Wright. Crab, bluefish and other seafood are a daily feature, aided and abetted by such delicacies as Smithfield ham from a little bit north of North Carolina.

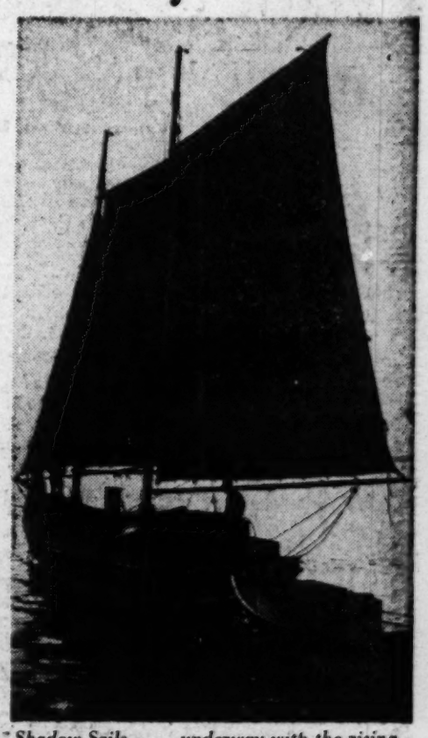

Shadow Sails . . . underway with the rising sun is this fishing boat on the North Carolina coast

'Island Paradise'

Nantucket Has Pipes, And a View as Well

By Glendy Culligan

AN ISLAND, whether it's tailor-made for two or mass-produced for millions, has an irresistible appeal to the average escapist. Folks can chase you there, sure enough, with all these new-fangled inventions, such as boats. But somehow worries are generally allergic to islands. Hence the expression "tropical paradise" even for barren beaches with no view and no plumbing—both obvious necessities in any first-rate heaven today.

A nice medium-sized island which has both view and pipes is therefore much sought after nowadays. Nantucket, the one we recommend, is so much so that not even a whale would be silly enough to travel there this summer without an advance reservation.

Folks who lived in Nantucket in the great whaling boom days of the early nineteenth century could tell you a thing or two about island paradises, since no seafarers were more daring, none more far-roaming than the Quaker whaleman. Yet they always came back, from their tropical fishing grounds, where sunsets were the color of hibiscus to prim, grey sturdy Nantucket, where prim, grey sturdy wives waited with buckets of chowder and blueberry pie.

And What a Taste

TODAY, you'll have to go to the Whaling Museum on Broad st. to see ary a sign of whaling in Nantucket. The whalers' great-grandchildren run boarding houses and roll out crust for blueberry pies all summer long, so that city slickers like you

See NANTUCKET, Page 10, Column 3

South of the Rio Grande

Acapulco, Mexico's Shangri-La

By Elizabeth Borton

Acapulco, Mexico . . . at sunset

MEXICO'S tropical Pacific port of Acapulco offers every type of sea bathing, fishing and boating, plus all the delights of a sophisticated resort. These qualities have made it the most popular vacation spot in Mexico.

Acapulco began to grow about 10 years ago, after drowsing almost forgotten for a couple of centuries. During the years of the Spanish conquest, it was a breathtakingly beautiful, but dusty, backward little town.

Now all the streets are paved and lighted, over 50 hotels and pensiones line the shore or climb up the hillsides, there is a modern, potable water system and drainage. Exquisite meals are offered in spendid hotels, and one dances to the music of the best orchestras in Mexico at the various night clubs.

Morning at Beach

MORNINGS may be spent at Caleta and Caletilla. Here the beach is gleaming white sand, there is no undertow and even toddlers can be trusted to paddle about.

Afternoons, after dinner and the required siesta, are for rough and boisterous play at Hornos, where combers 12 feet high roll in from the open Pacific. This beach is not for swimming, except for the sternest of experts, but it is for grand fun. Children fill wet pillowcases with air and tie them, using them as floaters. You may surf-board, plain and fancy, or just allow yourself to be churned about in the invigorating waves. Under the coconut-thatch arbors, built for shade along the beach, you may lie in a lounging chair and sip ice coconut juice from the shell, adding a jot of something more authoritative at your own risk.

Late afternoon and the sunset hour are set aside for watching the marvelously skillful and daring divers at La Quebrada, who catch the waves as they rush into a narrow canyon in the cliffs and dive just at the moment when the canyon is full, a good 100 feet below. Evening is for dining and dancing on terraces under the stars.

Sport Fishing

THERE IS real sport fishing, for those who want it, and motor-drawn surfboard riding. Many famous yachts put into Acapulco.

There are hotels and boarding houses for every taste and pocketbook. With the present exchange so favorable to Americans with dollars, the most elegant resort hotels offering three meals a day, will not seem extravagant. The flight from Mexico City takes about 40 minutes and costs around $10.

Clothes? In Acapulco you live on the beach, as draped or undraped as you consider your figure permits. Cotton skirts and blouses for daytime strolling; cotton off-the-shoulder ankle-length dresses for dancing. Men wear tropical whites mostly, but they can be as imaginative as they please about printed shirts, or bright cummerbunds.

Make hotel reservations in advance, for Acapulco is the vacation Shangri-La for all-year-round in Mexico.

Recreation Areas Draw Throngs

The increasing use of the three great National Recreation Areas for summer activities and winter sports, calls attention to the size and location of these projects being developed by the National Park Service, points out the American Express Travel Service. Grand Coulee Dam, Washington, established December 18, 1946, contains 98,500 acres. The outstanding characteristics are Franklin D. Roosevelt Lake, formed by the Grand Coulee Dam and part of the Columbia River Basin project. The ultimate cost of this massive concrete fortress in the desert of the "Inland Empire" will be $773,339,000. Through the headgates foams a waterfall which is higher and more voluminous than Niagara.

Lake Mead, Arizona-Nevada, formerly called Boulder Dam was established October 13, 1936 and contains 1,899,728 acres. Formed by the Hoover Dam, it is the third largest artificial lake in surface area in the United States.

Millerton Lake, California, established May 22, 1945, contains 11,605 acres.

Braniff Links Capitals of The Americas

INAUGURATION of service by Braniff International Airways has been completed to Buenos Aires, Argentina.

Braniff inaugurated airline service to Latin America when it extended its route to Havana, Panama, Guayaquil and Lima in June of 1948. The airline branched out to La Paz in February, 1949; to Rio de Janeiro in March, 1949; and to Asuncion, Paraguay, last March.

The airline has pending before the CAB applications for extensions from Lima to Santiago, Chile, and from Havana to Washington and New York. Washington passengers connect with Braniff service at Havana via DC-6 service offered by National Airlines with only one stop at Tampa, or via Eastern Airlines Constellation service with a stop at Miami, and then connecting service Miami to Havana.

Via National, the passengers will have available DC-6 service the entire distance with $10 sleepers available after they board the Braniff plane at Havana. Each Braniff DC-6 has been specially built to take care of the long flights across the continent of South America, with 10 extra tanks in the wings, so that it is possible to fly more than 3000 miles without stopping.

Braniff says this new service offers the fastest service between Washington and Panama; Guayaquil, Ecuador; Lima, Peru; La Paz, Bolivia; Asuncion, Paraguay; Buenos Aires, Argentina; and Rio de Janeiro.

The all-day flight nonstop from Lima to Rio de Janeiro, and nonstop from Lima to Buenos Aires is perhaps the most interesting part of the entire route to the two most important cities in South America. The Braniff route flies over Arequipa, Peru and Mount Misti with its perfect volcanic cone rising up to 19,000 feet. One half hour later the plane flies over the highest navigable lake in the world, Lake Titicaca, then over La Paz, the world's highest capital with Mount Illimani, 22,000 feet high, glistening nearby. The route to Buenos Aires branches off at Santa Cruz de la Sierra in eastern Bolivia flying over Asuncion, Paraguay, then down the La Plata River into Buenos Aires.

Braniff has established a sales and traffic office in Room 624, Bowen Bldg., telephone Metropolitan 3054.

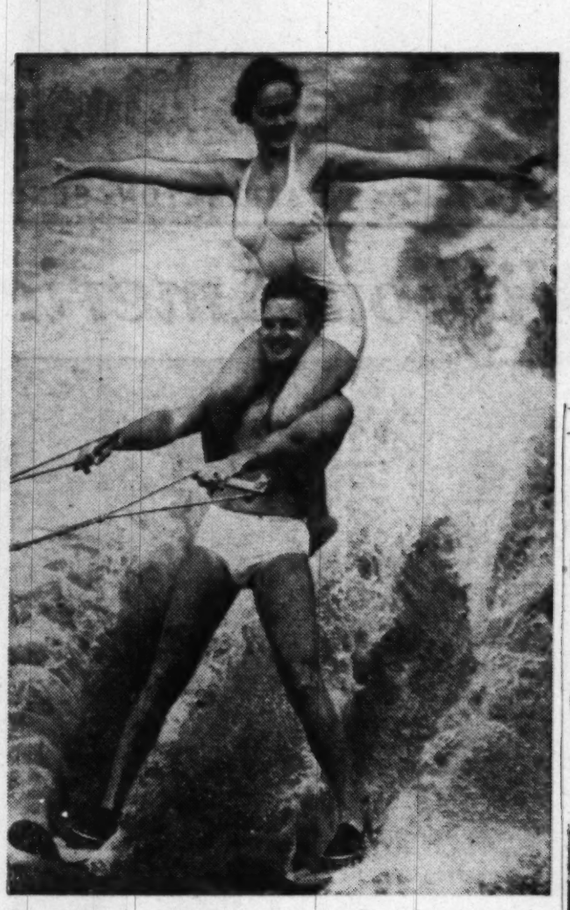

Water skiing is one of the favorite sports in the blue Pacific off San Diego, Calif.

Vincennes to Mark Sesqui of Indiana

Vincennes, Ind., the first territorial capital of Indiana, is preparing to celebrate the sesquicentennial of the Indiana Territory July 4. This year marks the 150th anniversary of the establishment of the Indiana Territory, which was originally carved out of the Northwest Territory.

The Sesquicentennial Commission is planning a travel exhibit of territorial and early Indiana documents. The Post Office Department will issue a commemorative stamp early in July.

Day at Grand Canyon

PHOENIX, Ariz.—More than 2000 Shriners, en route to a national convention in Los Angeles, will spend the day at Grand Canyon June 17.

The Grand Canyon, formed by the mighty Colorado river, is entirely in Arizona and is 217 miles long, 14 miles across at its widest point, and is a mile deep. Flora and fauna of virtually every climatic zone are found from top to bottom of the canyon.

Flagstaff Schedules Pow-Wow

THE TWENTY-SECOND annual Southwest All-Indian Pow-Wow and the seventeenth annual Hopi Craftsman Exhibition will be held in Flagstaff, Ariz., the first week in July.

Pow-Wow is scheduled for July 2, 3 and 4, when approximately 10,000 Indians from the Southwest and other parts of the Nation will gather in Flagstaff for their twenty-second annual celebration of friendship with the white man.

The Hopi Craftsman Exhibition, a scientific experiment for preservation and encouragement of the aboriginal crafts of the Hopi Indian, will have its seventeenth annual showing at the Museum of Northern Arizona in Flagstaff from July 1 through July 4.

Flagstaff is a lumber and trading center in the shadow of the towering San Francisco peaks in the colorful Grand Canyon country, and its world-famous Indian Pow-Wow surpasses any million-dollar Hollywood production.

Famed River Packet to Cruise TVA Chain of Lakes June 17

NASHVILLE, TENN.—Many States will be represented on the June cruise of the famous river packet, the Gordon C. Greene, over the beautiful "Great Lakes of the Tennessee."

Widespread interest in the vast TVA water system is revealed by receipt already of reservations from 11 States, including Missouri, New York, Illinois, Ohio, Nebraska, Kentucky, Wisconsin, Virginia, Michigan and Alabama.

The Gordon C. Greene, which berths at Cincinnati, will accompany the annual Tennessee Valley Ho! cruise, which is the largest organized cruise in America and is expected to attract more than 100 boats this year. The trip through the TVA chain of lakes will take place June 17-30.

The special voyage of the Gordon C. Greene is being sponsored by the Nashville Tennessean. Publisher Silliman Evans said:

"We want the world to know what a paradise there is here in the Tennessee Valley area, with unsurpassed attractions for fishermen and yachtsmen. We want people everywhere to become familiar with the waters of the TVA, including the vast expanse of Kentucky Lake, the historic mountain area of towering peaks, waterfalls, sweet music and Indian lore and scenes that outdo Switzerland."

Reservations are being taken for the full two weeks, June 17-30, or for one week trips, June 17-24 or June 24-30.

Barbecues and fish frys are being scheduled by the towns and cities en route, including Paducah, Ky., home of the famous Irvin S. Cobb; Perryville, in west Tennessee; Chattanooga and Knoxville, and Decatur, Florence and Guntersville, Ala.

An old-fashioned river packet send-off, with bands and a parade, will mark the sailing of the Greene, which will be accompanied by a number the Tennessee Valley Ho! cruisers from Nashville and will join the remainder of the group at Paducah.

Then entire cruise will enter the Tennessee River, pass through the giant locks into Kentucky Lake and travel the length of this amazing man-made waterway to Chattanooga and Knoxville.

Cuba

ENJOY NEW BEAUTY . . . GAYETY . . . HOSPITALITY IN NEARBY CUBA

A gay holiday-isle where ideal climate, Old World charm combine with a smart modern pace! There's light-hearted Havana . . . famed Varadero and other gleaming beaches . . . sports and diversions. A breeze-swept countryside . . . age-old villages . . . historic landmarks . . . the legendary Isle of Pines.

LIVING COSTS ARE LOW! • HOTEL RATES REDUCED! Average summer temperature 79.3° No Hay Fever

Information and literature from your Travel Agent or CUBAN TOURIST COMMISSION Havana: P.O. Box 1609 New York: 122 E. 42nd St.; Miami: 336 E. Flagler St.

TRAVEL TRAVEL

Cruise . . . in a world of Fun

THE BEST VACATION OF YOUR LIFE!

BERMUDA ON THE QUEEN of Bermuda

Never was . . . never will be anything else quite like it for a thrilling vacation. Exciting days and wondrous nights at sea on the luxury liner that's "pleasure-planned" from stem to stern. Private bath with every stateroom . . . pool . . . floating nightclub . . . cocktail bars and lounges . . . broad sport decks . . . entertainment . . . cruise director. Enjoy this wonderful all-expense 4-day cruise*—or stay in Bermuda longer if you wish at low summer rates.

Regular Sailings from New York ROUND TRIP $125 and up plus tax

* 4-day cruises commence July 1

ALL-INCLUSIVE TOURS CAN BE ARRANGED FOR 6, 8, 11, 13 DAYS OR LONGER

See Your Travel Agent or FURNESS BERMUDA LINE 34 Whitehall St., N. Y. 4, N. Y.

FURNESS leads the way to Bermuda

Puerto Rico Puerto Rico

Breeze-Conditioned

TRAVEL BUY OF 1950!

7 Days, 6 Nights in Beautiful

Puerto Rico

for as little as $65.50* "Transportation Extra"!

Head South to Cool Off! From New York, Puerto Rico's just a few hours by Pan American World Airways, Eastern Air Lines, or 3½ days by sea. Swim, sail, fish, play golf, tennis in a heavenly, breeze-cooled summer climate.

Caribbean's Finest Hotels. Stay at beautiful Condado Beach, or for a few dollars more at glamorous new Caribe Hilton. Rate includes double room and bath, double occupancy. Breakfasts. Private beach, pool, gardens.

Sight-seeing and Fun! A tour of historic San Juan. A day's drive to El Yunque Mountain and Luquillo Beach. A gala pig roast, with music and dancing under the stars.

Lots Else to See and Do! Shop for Puerto Rican needlework, palm hats, pottery, carving. Take low-cost mountain drive to Coamo Springs. Dance at San Juan's gay hotels and clubs . . . or visit its smart casinos.

SEE YOUR TRAVEL AGENT or send coupon

*$65.50 at Condado Beach, or Caribe Hilton only $9.25 more. Single occupancy slightly more. Stay on, at low rates, to visit other Caribbean islands. Transportation additional.

PUERTO RICO VISITORS BUREAU 10 Rockefeller Plaza, New York 20, N. Y.

Please send me free, detailed leaflet "PW" on bargain 7-day Puerto Rico vacation.

NAME_____

ADDRESS_____

CITY_____ STATE_____

delightful days...cool nights

Caressed by the tradewinds of the Caribbean, Puerto Rico has a perfect year-round climate. Whether you're visiting this enchanting isle for business or pleasure, plan your stay at the magnificent Caribe Hilton—new, glamorous hotel. 300 air-conditioned rooms, each superbly furnished and having its own private balcony overlooking the ocean.

European Plan • Single $9 to $12 • Double $12 to $15

Consult your travel agent, write direct, contact Caribe Hilton Res. Office: The Plaza, 5th Ave. & 59 St., N. Y., Tel. MU 8-2240 or any Hilton Hotel.

Write for information on SPECIAL HOLIDAY PLAN 7 exciting days . . . 6 romantic nights

Caribe Hilton AT THE CROSSROADS OF THE AMERICAS

P. G. WANDEMAN, GEN. MANAGER

San Juan Puerto Rico

VACATION CRUISE to NASSAU and GRAND BAHAMA

Weekly Sailings on the S. S. EVANGELINE

First Class Accommodations

• 6-DAY NASSAU CRUISE $125.00 up

• 13-DAY NASSAU CRUISE VACATION $184.50 up

• 13-DAY GRAND BAHAMA CRUISE VACATION $199.50 up

plus Federal Tax

MAKE RESERVATIONS EARLY!

Ober

STEAMSHIP & TOURIST AGENCY, INC. 808 Conn. Ave., N.W. District 3646

J. R. VAN SLYCKE, President

Washington's Oldest Independent Travel Bureau—Established 1920

Great White Fleet Cruises TO THE CARIBBEAN

Havana and Guatemala

Low Fares for Spring, Summer, Fall

From New York Every Friday

Cruise to fascinating lands on modern liners especially designed for Southern waters. All rooms face the sea. Outdoor pools . . . sound movies . . . delicious meals.

17 DAYS. 3 days in Havana, 3½ in Guatemala. Ship your hotel throughout. Optional shore trip at Havana . . . . . $315 up*

17 DAYS. Same itinerary but in lieu of maintenance aboard ship at Guatemala, shore trip to Guatemala City and Antigua. Hotels with bath, meals, sightseeing included. Optional shore trip at Havana . . . . . $360 up*

24 DAYS. 11 days in Guatemala between steamers. Comprehensive automobile trip throughout Highlands, and hotels with bath, meals included. Optional shore trip at Havana . . . . . $465 up*

*Plus taxes

Also Cruises from New Orleans

Great White Fleet

UNITED FRUIT COMPANY

1514 K St., N.W., Washington or our authorized Travel Agent

Mexico City

IN MEXICO CITY

You can still take advantage of the old rate of exchange at the

DE SOTO ARMS HOTEL Mexico City, Mexico

One block from Reforma Avenue, modern, bi-lingual staff. Travel bureau, garage, money exchange, cocktail lounge, American and Mexican cusine. Rates $2.50 and up.

DE SOTO ARMS HOTEL

Ramon Guzman 96, Mexico, DF. Write for folder.

Ask Mr. Foster

BAHAMAS NASSAU HAVANA MIAMI

$187 7 days all-inclusive holiday

Rates include round trip by air; 5 days at Butlin's Grand Bahamas Resort, with private room and bath; meals; all sports. Then visit Nassau, Havana, with over-night at Miami. Transportation Tax $13.95 extra

THE MAYFLOWER—DI. 4319

The Continental Bldg.—RE. 1347

ASK MR. FOSTER TRAVEL SERVICE, INC. . . . EST. 1933

Mexico Mexico Mexico

MEXICO

Step through this magic door...!

Right at the threshold of your own country, there's a magic land that seems to have been created for the full enjoyment of the art of travelling . . . For life is smooth in Mexico . . . Treasures of sunshine and clear blue skies the year round, intense local color, every sport facility, enchanting landscapes, gay Latin night life, and with it all, a wholesome hospitality!

Plus . . .

Modern conveniences put up by a *country on the march*: splendid highways, railroads; easy, within-your-reach air transportation; excellent hotels, fine international food; sophisticated supper clubs; all at prices so low they can be found nowhere else . . .

Step through Mexico's friendly door this summer . . . !

SEE YOUR TRAVEL AGENT.

DIRECCION GENERAL DE TURISMO MEXICO, D. F.

AIR MAIL THIS COUPON TODAY

DIRECCION GENERAL DE TURISMO Juárez 89 México, D. F.

Please send me information on Mexico. I'm especially interested in: Mexico City ☐ A quiet rest ☐ Just fun ☐ Deep-sea Fishing ☐ Sports ☐ Archeology ☐ Beaches ☐ Native Scenes ☐ Education ☐ Low cost Retirement Rentals ☐

NAME_____

ADDRESS_____

Nassau Nassau

This Year's Most Sensational Travel Bargains!

All-Expense Vacations in Nassau in the Bahamas

LOW, LOW SUMMER RATES

7 DAY All-Air Tours $177.10 up, plus taxes

8 DAY Rail-Air Tours $143.70 up, plus taxes

Think of it—a *complete* Nassau vacation at low, low rates like these! Here's what the all-expense fare includes: Round-trip transportation to and from Nassau. You leave any day of the week you choose, traveling by giant modern air liner or streamlined rail coach to Miami; from there, a fascinating 55-minute flight to Nassau. Motor transfer in Nassau between airfield and hotels. Comfortable accommodations in a double room with bath for 6 nights. Meals in Nassau including luncheon and day's outing at Paradise Beach and at the Bahamas Country Club. Sightseeing trips by car and boat.

LEISURELY CRUISES FROM NEW YORK EVERY SATURDAY

Commencing July 1

Via S. S. Evangeline of Eastern Steamship Lines

13 DAY Cruise Vacations $193 up, plus taxes

Combines a delightful 6-day cruise and a week in Nassau at hotel of your choice with all meals.

6 DAY CRUISES $125 up, plus taxes

With Daylight Day in Nassau

FROM MIAMI Weekly sailings, S. S. Nuevo Dominicano Round Trip $40 up, plus taxes

Nassau has *everything* for a perfect vacation: romantic atmosphere, balmy climate "air-conditioned" by gentle Trade Winds, wonderful beaches and sports facilities . . . sailing, dancing . . . and

POUND DEVALUATION REALLY S-T-R-E-T-C-H-E-S YOUR VACATION DOLLAR

You'll find your spending money goes 30% further in Nassau now.

SEE YOUR TRAVEL AGENT — Travel in Swift Modern Comfort via

BRITISH OVERSEAS AIRWAYS · PAN AMERICAN WORLD AIRWAYS
DELTA AIR LINES · PENNSYLVANIA RAILROAD
EASTERN AIR LINES · RICHMOND, FREDERICKSBURG & POTOMAC R.R.
EASTERN STEAMSHIP LINES · SEABOARD Air Line RAILROAD
NATIONAL AIRLINES · TRANS-CANADA AIR LINES

NASSAU, BAHAMAS, DEVELOPMENT BOARD

247 Park Avenue, New York 17, N. Y. Plaza 3-8215

The Rush Is On

Foreign-Travel Record in Peril

By Richard Fiske

NEW YORK (AP).—Americans are well on the way toward making 1950 the biggest foreign-travel year in history.

Holy Year observances in Italy and devalued currencies in Britain and on the continent are luring Americans across the ocean in great numbers.

Travel men believe between 385,000 and 400,000 Americans will go abroad this year. That's 30 to 35 percent more than in 1949 and comfortably above the peak figure of 359,000 set in 1930.

The Department of Commerce estimates Americans will spend $220,000,000 in foreign countries. That's 30 million dollars more than they splurged last year and seven million dollars more than the record spending year, 1929.

World's Busiest Routes

AIR and steamship lines operating along the North Atlantic and Mediterranean air and steamship lanes, the world's busiest travel routes, report heavy bookings right through the usual trans-Atlantic season. Some steamship companies say only the most expensive accommodations are still available through June and July.

Travel men say the usual five or six months' season has been extended to 10 months this year.

Pre-season trans-Atlantic air travel has been heavier than usual. Air lines are either adding to the number of weekly flights or operating craft with larger passenger-carrying capacity.

They figure 25 percent more passengers were carried in the first quarter than in the same period of 1949. This off-season increase portends a 1950 figure well above last year's total.

Based on a total of both United States citizens and foreign travelers, the air lines figure they have flown about 50,000 passengers in both directions trans-Atlantic during the first quarter this year.

Air Travel Increases

A BREAKDOWN of steamship and airline figures separately isn't possible through the years because in 1930, when the trans-Atlantic travel record was set, there were no commercial planes operating regular trans-Atlantic schedules.

During the war years transocean flying became a routine operation, and in the postwar years the airlines expanded their schedules and services rapidly.

Seasonal fare reduction and speed—the ability to give the person with only two weeks off a European vacation—have been big selling points for the air lines.

Airline spokesmen estimate they carry about 50 percent of the trans-Atlantic passengers in rate classifications comparable to first-class steamship fares.

This year's pre-season travel, however, is most graphically shown through a glance at steamship passenger lists.

Vessels that usually make the crossing with cabins to spare in January, February, March and April have been running with nearly every stateroom occupied.

The United States Line's flagship America left New York recently with an almost capacity list of passengers. The steamship Washington of the same line has been sailing well filled.

The Cunard Line says the Queen Elizabeth and Queen Mary have been sailing out of New York since early March with from 1838 to 2178 aboard, close to the capacities of the vessels.

Switzerland, the hard way

Empty berths mainly were the most expensive or the third berth in a stateroom taken by two persons.

The Italian vessel Conte Biancamano, which can carry 1500 passengers, has been pulled off her South American-Mediterranean run to accommodate passengers out of New York for the Holy Year observances.

Mounting Enthusiasm

IT is on the basis of such developments as these that travel men base their belief that 1950 will be a record travel year. They never have seen such out-of-season enthusiasm.

Steamship operators are pulling every available passenger ship into the trans-Atlantic and Mediterranean runs. They still haven't the bottoms that were operating prior to the war years when 60 to 65 ships, both United States flag and foreign, were ferrying passengers on these routes.

But they will have some 50 passenger liners in the trade this year, compared with 34 in 1949 and 25 in 1948.

The Cunard Line, with nine vessels, will have the largest number of ships in the Atlantic ferry service.

Steamship men say only lack of ships limits their business.

Recently John E. Slater, president of American Export Lines, summed up the situation this way: "As of the end of 1949, steamship traffic was holding its own in spite of the initial inroads by air travel and a variety of rate concessions by the railroads."

First Cherokee Drama Reservation

Cherokee, N. C.—Seeing some meant seeing more to William Keible, Mohnton, Pa., on a spring tour of the Great Smoky Mountains.

After inspecting the Mountainside Theater here, Keible left a note nailed againt a clay bank where the box office will be:

"Reserve two tickets for first night in my name. Advise in advance as I have reserved accommodations at the Boundry Tree for July 1." The Boundry Tree is a new motor court operated on Qualla Indian Reservation by the Cherokee Indians, sponsors of "Unto These Hills," the historic drama of these Indians which opens July 1 for a full-summer run.

Virginia Beach Pier Due to Open Today

THE new 900-foot Virginia Beach fishing pier nearing completion is scheduled to open to the public for the first time today.

Along with the announcement of the pier's opening came word that in addition to fishing, boat trips will be run from the end of the pier.

Many persons have been fishing from the pier during its construction. Several varieties of fish have been reported caught and in large numbers.

Concessions of all types will be located on the pier and fishing bait and tackle will be available. There will also be facilities for eating.

Los Angeles Police Trained for Tourists

Los Angeles (AP).—This city's police are receiving special training on how to handle out-of-town visitors. It's part of a project to give Los Angeles a reputation among tourists—who spend 400 million dollars a year here—as a courteous, hospitable city.

Officers on downtown street corners were given special briefing by the All Year Club, the city's unofficial tourist bureau.

Now It's Big-Fish Time in Miami Beach

MIAMI BEACH, FLA.—Aside from the swimming and surf bathing, one of Miami Beach's most popular diversions is fishing and June brings some of the finest big-game angling of the whole year.

Local rod and reel devotees are spending most of their time at present playing for tarpon, this being the height of the tarpon run. The big Silver Kings are most plentiful in late spring and early summer as their migrations bring them north into the bays, inlets and canals that dot the southern Florida coast.

Betty Hixon, queen of the Miami Beach summer fishing tournaments, tries her luck for the cameraman. After all, she doesn't have to be a fisherwoman

Some amazing tarpon catches have been made in Miami Beach waters recently. Topping them all was the 160-pounder landed on plug casting tackle by Gerald Coughlan of Essex Fells, N. J. Fly fishermen also have brought in 40 and 50 pounders after battles lasting nearly an hour.

Many anglers prefer to go after tarpon at night, as the big fellows frequently take lures better after dark and may be battled by the light of the moon and followed by the phosphorescent blaze as they churn the water.

Deep-Sea Trolling

DEEP-SEA fishing as known at Miami Beach consists of trolling in the Gulf Stream just offshore. In the stream are sailfish, most highly prized of all trophy fish, white and blue marlin, wahoo, dolphin, bonito and other species. The average sailfish will weigh 40 to 50 pounds, although they have been known to go twice this weight. Peculiarly, the smaller the sailfish, the more it is prized, chiefly because the big fellows, when mounted, require 7 to 8 feet of wall space for hanging.

The really big game of the Southern seas here are blue marlin, most plentiful in late spring and early summer. They frequently weigh more than 500 pounds and can be brought to boat only on exceptionally large reels with heavy rods and line.

Light tackle fishermen usually confine their quests to bay and inlet waters, seeking such game as the bonefish, permit, jack, snook and snapper. Ocean-going angling usually is done from one of the many sports cruisers available at Miami Beach for charter. These craft take the angler to the Gulf Stream in a matter of minutes, furnish complete tackle and are luxuriously appointed. A captain and mate operate the vessel, with parties usually limited to six persons.

Reef fishing may be done on larger craft that make regular excursions to close inshore waters seeking snapper, grouper, jack and other species found among the reefs. A halfday trip on one of these vessels costs $3. Many persons fish from bridges over channels in the bay, where it all is for free.

No Favorite

NO FISH can be said to rule as favorite in Miami Beach waters, where there are more than 600 species. Many sportsmen claim the sailfish unequalled as the best all-around game fish. Others prefer the white marlin. Many light tackle enthusiasts hold that the bonefish, pound for pound, is the tops of all fish, everywhere. A great number are just as firm in their conviction that nothing that swims can touch the tarpon, long known as the silver king. On the other hand, many experienced Florida fishermen prefer the permit for sheer fighting thrills.

But whatever the angler's choice, game fish will be found in Miami Beach waters that will furnish top sport—waters that have been famous for decades for their fishing. The city's location obviates the need for long trips to fishing areas. In a half hour the angler may leave his hotel and be trolling in the Gulf Stream. Not much more time is required to reach excellent bonefishing flats in Biscayne Bay. Tarpon are taken in the ship channel that is the city's southern limits.

Pennsylvania—the Family Vacation Land

HARRISBURG, PA.—Pennsylvania claims that this year more families than ever will together enjoy rest and relaxation in the State's many activities, scenery, recreational areas and historic shrines.

Activities for all ages and designed to fit every taste and pocketbook have been arranged by the individual resort hotels and inns and by many regional promotion organizations throughout the State.

Parents who wish to send their childen to organized, supervised summer camps in the Pennsylvania hills, and who wish to take their vacations at the same time will find hotels and inns near many of these camps and they can be close to their youngsters if they so desire. June sees the greatest influx into these camps—nearly 300 of them—scattered over the State with the majority, of course, in the outstanding resort and summer camp area in the Pocono Mountains of northeastern Pennsylvania.

Personalized hotel and inn service, good fishing, a hundred State parks, 15 million acres of forest land, and 41,000 miles of modern highways to get you into any nook or corner of the State make Pennsylvania a land of fun and vacation pleasure.

The younger set, varying from nursery age to the early teens are provided for by most of the hotels and inns. All-day nurseries, supervised playgrounds and special programs of entertainment for the youngsters are features.

Special Clay Used To Line Lake Bed

PHOENIX, Ariz.—Builders of Lakeside Lake, located at Tempe, just east of here, were stumped when they first turned water into their artificial lake, scooped from the bed of the dry Salt River. All the water quickly seeped through the sand, leaving the lake high and dry.

A special type of non-porous clay was then used in lining the lake bed, and now the lake, 500 yards long and 100 yards wide, is furnishing natives and tourists with a convenient spot for boating and fishing. Opening ceremonies were held recently. The initial event was a series of outboard hydroplane races.

Miami Beach's Low Hotel Rates and Cool Breezes Attract Summer Vacationers

MIAMI BEACH, FLA.—Home, hotel and apartment building is continuing at this resort city at a pace faster than last year, according to figures covering the January-May period, just released.

To date this year, permits have been issued for 162 new homes, or more than twice as many as were issued in the corresponding period of 1949.

May construction is the largest on record. During the month just ended nearly $4,000,000 in building permits were issued. Included in the May list are four new hotels that will average more than 100 rooms each, and 20 new apartment buildings with a total of 188 living units.

With completion of present construction, Miami Beach will have 366 hotels and nearly 15,000 apartment buildings.

Value of the new homes is estimated at more than one-eighth of the May building total, while the four new hotels will cost $1,550,000 not including price of the land.

Plans reportedly have been drawn but no official announcement has as yet been made for another hotel at Miami Beach that, if erected, will be the largest in Florida. The proposed hotel is to contain 1,000 rooms and would have a yachting center attached that would accommodate several hundred pleasure craft.

Miami Beach already has more than a fourth of all the hotel rooms in the entire state of Florida and approximately two-thirds of the hostelries now remain open throughout the year. Summer season prices average about 25 to 30 per cent of the mid-winter rates.

In few places in the world are a bounteous nature and man-made comforts so closely aligned as Miami Beach.

laxed and fishing on the trackless sea or itnhe trackless Everglades.

In addition to its exceptional playtime facilities, Miami Beach offers in summer a very definite price appeal. It is possible now to obtain hotel or apartment accommodations for a third or a fourth of mid-winter rates. More than 250 of the city's 361 hotels, including many of the most palatial, will be open all summer.

Miami Beach's increased summer business has been due largely to the fuller understanding that the city's subtropic location does not mean hot weather at this time of the year. Cooled by the steady easterly tradewinds and surrounded by water, Miami Beach enjoys a naturally air-conditioned site with an average summer temperature of 81 degrees. Heat waves in which many cities far to the north suffer are unknown here. It is rare for the thermometer to go above 89 degrees.

Summer or winter, the Miami Beach vacationer spends much time along the ocean. Nearly two miles of beach are preserved for public use in parks conveniently located to all parts of the eight-mile long city. Many hotels have private beaches, swimming pools and cabanas for use of their guests and much of the leisurely vacation life is spent in these surroundings.

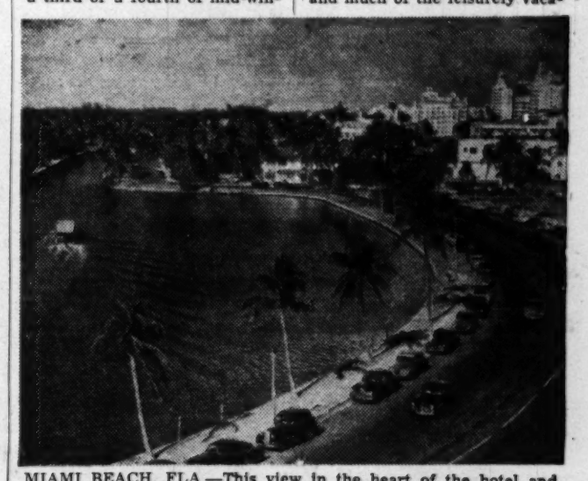

MIAMI BEACH, FLA.—This view in the heart of the hotel and apartment district, Miami Beach, shows one of the many inland waterways that beautify the city. At right, Collins Avenue, one of the principal thoroughfares, leads northward.

Dining and dancing on terraces and patios overlooking the ocean and beneath Miami Beach's famous moon add much to the charm of holidays here.

So romantic, in fact, is the appeal of Miami Beach in June that an increasing number of honeymoon couples appears every year. In few places can a young married couple find the luxury provided by the hotels and apartments here at prices now prevailing.

Miami Beach may be reached by train, plane or highway. All rail and air lines, however, have their terminals on the mainland, across Biscayne Bay. This and the fact Miami Beach has no heavy industry, assures vacationers of clean, clear, salt-washed air. Scientific investigation has shown the pollen count here to be among the lowest in the nation and many persons suffering from hay fever have been able to find relief on vacations to Miami Beach.

All the conveniences and recreation facilities to be expected in a modern American city are available to visitors here. There are churches of nearly all denominations, a public library, two city-operated golf courses, tennis courts and a complete municipally-supervised playground program for children. Numerous shops and restaurants provide the latest styles in clothing and excellent foods.

Some of the finest fishing in the United States may be enjoyed is waters around Miami Beach and visitors may enter their catches in the Miami Beach Summer Fishing Tournament, which will run through Labor Day.

MIAMI BEACH, FLA.—Whether it be a white marlin like this, a sailfish, tarpon, bonefish or dolphin, sports fishing in Miami Beach waters will furnish smiles for any angler. Fishing is a favorite year 'round sport and is never better than in summer.

Here the vacationer may breakfast amid the luxurious surroundings of some of the finest hotels and restaurants of the 20th century, yet in an hour by boat or automobile be re-

The following Miami Beach Hotels have sponsored this Presentation!

CADILLAC
CLYDE
CROMWELL
DELMONICO
DORCHESTER
INTERNATIONAL
NATIONAL
PROMENADE
RENDALE
SANDS
SHERRY FRONTENAC
VERSAILLES
SORRENTO

HAL WINTER CO.
90-49 EMERSON AVE.
SURFSIDE, MIAMI BEACH, FLA.

Please send me complete information on the "Reduced Miami Beach Hotel Summer Rates" plus color folders about the Hotels to

NAME.....

ADDRESS.....

CITY.....

STATE.....

TEAR OUT AND MAIL TODAY

Miami Beach, Fla. Advt.

The Sans Souci
Your cordial invitation... to summer relaxation... at Miami Beach's newest, most luxurious resort hotel.
COMPLETELY AIR CONDITIONED
Attractive brochure and rates upon request
OPEN ALL YEAR
ON THE OCEAN FROM 31st TO 32nd STS. MIAMI BEACH

Miami Beach, Fla.

VACATION EXTRAS...
• new crystal-clear pool • air conditioned rooms • solaria • free parking • radio in every room • coffee shop • entertainment
FROM $3 single $4 double
JOSEPH M. ROSE Managing Dir.
MIAMI BEACH'S ROYAL PALM
DIRECTLY ON THE OCEAN COLLINS AVE. OFF LINCOLN RD.

TRAVEL

AMERICA'S NEW SUMMER BREEZE-SWEPT Florida VACATIONLAND
SUMMER'S GREATEST (VACATION) BARGAIN
MORE FUN ENROUTE
Just as Florida gives you more luxurious vacations at lower prices, Coast Line streamliners give you finer travel comfort and more fun at unbelievably low fares!
For instance: 30-day ROUND-TRIP RESERVED-SEAT COACH FARE from WASHINGTON to:
MIAMI $44.20
ORLANDO 35.95
ST. PETE. 39.90
W. PALM BEACH . . . 41.70
Excluding Federal Tax. Other points proportionally small.
Operating the largest fleet of new streamlined lightweight cars between the East and Florida, Coast Line features: reserved-seat Coaches, with dressing rooms; all-private-room Pullmans, with radio and planned music; fine Diners, with moderately-priced food; gay Tavern-Lounge cars, with vacation atmosphere. For more fun-and-comfort-enroute, you will want to go via Coast Line streamliner!
MAKE RESERVATIONS EARLY
Call NAtional 7835 —or consult your local Ticket Agent or nearest Atlantic Coast Line office Washington office: 814 Connecticut Avenue, N.W.
1ST IN FLORIDA TRAVEL
EAST COAST CHAMPION • WEST COAST CHAMPION • HAVANA SPECIAL • MIAMIAN
ATLANTIC COAST LINE RAILROAD
"the only DOUBLE TRACK ROUTE BETWEEN THE EAST AND FLORIDA"
"S-H-O-O-T-H-E-R! NEW ROADBED—STREAMLINED FOR STREAMLINERS!"

Miami Beach, Fla.

The MARSEILLES
On the Ocean at 18th St. MIAMI BEACH
• COMPLETELY AIR CONDITIONED • Swimming Pool • Private Beach - Cabana Club • Dining Room - Cocktail Lounge • Radio in Every Room • Entertainment Nightly
Elliot J. Frank, Manager
SPEC. JULY-AUGUST RATES FROM $6 DAILY Double Occupancy

The only hotel on famous Lincoln Road, Miami Beach, with Private Swimming Pool
THE ALBION HOTEL
7 LUXURIOUS DAYS AND NIGHTS $14 per person two in a room
• Every Room with Private Bath Shower—Radio—Phone. • Air Conditioned Cocktail Lounge • Beach and Parking facilities—Solaria.
For reservations, write: Eleanor Ross, Personal Managemen

CORSAIR Hotel
3.50 Double
No Charge for 3d Per.
All Outside Rooms Private Beach
Directly On The Ocean MIAMI BEACH

TRAYMORE HOTEL MIAMI BEACH
DIRECTLY on the OCEAN at 24th St.
POOL AND CABANA CLUB
Private Beach • Social Staff
Rates from $2.50 • Annex from $2.00
Per Person Double Air-Conditioned

THE FRIENDLY OCEAN BLUE HOTEL
324 Ocean Drive, Miami Beach —Facing Ocean —Private Bath, Shower in Every Room
$1 Per Person Per Day Two in a Room

Hotel PATRICIAN
$1.50 Daily, Per Person 2 In A Room
ON THE OCEAN AT 37th ST. MIAMI BEACH • FLORIDA
AAA FIREPROOF. WM. J. COX, Mgr.

Miami Beach, Fla.

Ocean Front Luxury
Air conditioned rooms, Private beach, Swimming pool, Dancing & Entertainment
Rates $3 per person, daily from double occupancy
Write TODAY for reservation Jerry Granger, Manager
The Sovereign
On the ocean at 44th St. MIAMI BEACH
enjoy the Sovereign's COCKTAIL LOUNGE operated by MAL FIRST
who ran First's Bar and Grill, across the street from the Statler in Washington, for 15 years.
Planned entertainment and activities include wienie roasts, beauty contests, musical quizzies, bingo and movies.

Miami Beach, Fla.

THE SAGAMORE
DIRECTLY ON THE OCEAN AT LINCOLN ROAD MIAMI BEACH
Low Summer rates.
at one of the newest ocean-front hotels – Private Beach, Swimming Pool, Cabana Club, Beach Restaurant, Cocktail Lounge. Dancing Nightly. Radio & Individually Controlled Air Conditioning in Every Room.
COMPLETELY AIR CONDITIONED
OPEN ALL YEAR

St. Petersburg, Fla.

ST PETERSBURG BEACH
Offers you one of the widest, largest, most beautiful beaches on Florida's Gulf Coast. Clean, silvery sand. Splendid fishing in Bay or Gulf. Tarpon Round-Up now on. Beautiful golf course nearby. Theatres, stores and all conveniences.
GULF WINDS
VILLAS and APARTMENTS
250 furnished apartments, each accommodating 2 to 6 persons. Located on a tropical island in the Gulf of Mexico. Rates $30 to $60 per week . . . Florida's best vacation bargain. Wire or write today for folder or reservations. Telephone 2-1521. W. M. Stevenson, Manager, 6805 Gulf Boulevard, St. Petersburg Beach, Florida.

St. Petersburg, Fla.

North Carolina

for the VACATION time of your Life

NORTH CAROLINA

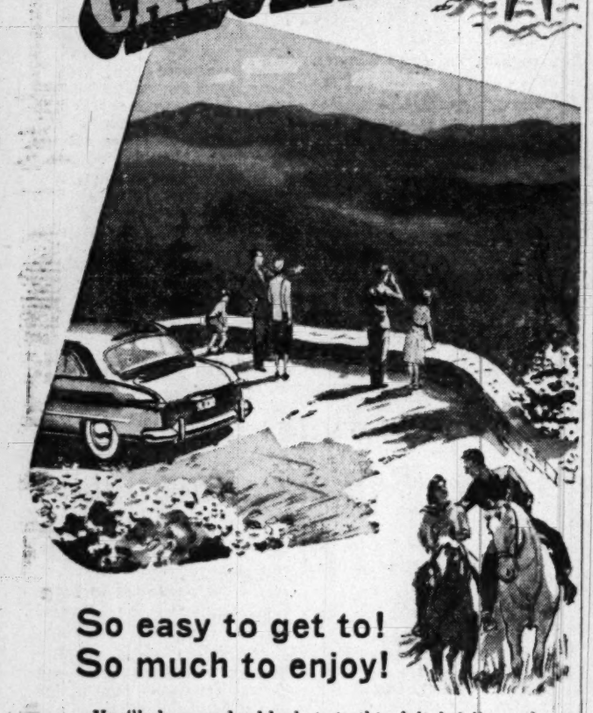

So easy to get to!
So much to enjoy!

You'll sleep under blankets in this delightfully cool vacationland where altitudes often top 6,000 feet.

Motor over the famed Blue Ridge Parkway. See the stirring Cherokee Drama. Visit Great Smoky Mountains National Park. Name almost any recreation—it's yours to enjoy in this air-conditioned Land of the Sky...which, chances are, is *within one or two days' drive from your home.*

On the Eastern seaboard, bask in the sun, surf-bathe, battle game fish, visit historic shrines. See "The Lost Colony" on Roanoke Island.

Plan your North Carolina trip NOW with all necessary information at your fingertips. Send in this coupon today.

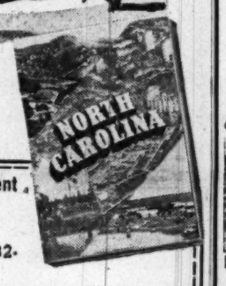

Department of Conservation and Development
Room 80
Raleigh, North Carolina
Please send my FREE copy of your new 132-page book on NORTH CAROLINA.
NAME
ADDRESS
CITY ZONE STATE

Nags Head, N. C. Nags Head, N. C.

NAGS HEAD VACATION
HOTEL, AIRLINE, COTTAGE
LOST COLONY DRAMA
RESERVATIONS
Travel-INC.
NO SERVICE CHARGE
Phone EX. 3822
917 15th St. N.W. Suite 804

ARLINGTON HOTEL
NAGS HEAD, NO. CAROLINA
ON THE OCEAN FRONT
NEW ADDITION ADDED THIS YEAR. ALL ROOMS WITH PRIVATE BATHS. AMERICAN PLAN $8 up PER PERSON. GOOD FOOD—WELL SERVED
WRITE FOR RESERVATIONS OR PHONE 504
DEWEY AND PHOEBE HAYMAN
Owner-Managers

COME TO THE
Hotel NAGS HEADER
NAGS HEAD, N. C.
For a genuine vacation, finest surf bathing and fishing on Atlantic Coast. Excellent food and service. Guests have privileges of Nags Head Beach Club.
Write or Call 503
For Reservations
G. C. Culpepper, Jr., Manager

THE WILBUR WRIGHT
A Delightful Hotel..
with attractive accommodations. An ideal spot for fun and relaxation. A playground of miles of tawny sand and sea.
Surf Bathing, Boating, Fishing, Tennis, Beach Club
DIANE JOHNSON, Mgr.
NAGS HEAD BEACH
NORTH CAROLINA

KITTY HAWK HOTEL
ONE OF THE NEWER HOTELS ON
NAGS HEAD BEACH, N. C.
Rooms with private or connecting bath.
Delicious food—American plan.
Write or Phone
MR. & MRS. E. V. MELSON
Owners-Managers
Phone: NAGS HEAD 215

FIRST COLONY INN
NAGS HEAD, N. C.
Best Bathing and Fishing
ALL OUTSIDE ROOMS
DELICIOUS MEALS
Write or Phone 705
MR. AND MRS. C. P. MIDGETTE, Mgr.

HOTEL PARKERSON
NAGS HEAD, N. C.
• Ideal Vacation Spot.
• Comfortable Rooms.
• Best food along the Carolina Coast.
• Arrangements made for "Sport Fishing."
Phone 502 or Write
HOTEL PARKERSON
Nags Head, N. C.
"Everything Good to Eat."

Vacation at Nags Head on North Carolina's Outer Banks
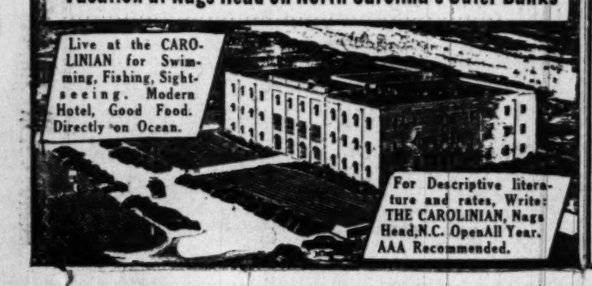
Live at the CAROLINIAN for Swimming, Fishing, Sightseeing. Modern Hotel, Good Food. Directly on Ocean.
For Descriptive literature and rates, Write: THE CAROLINIAN, Nags Head, N.C. Open All Year. AAA Recommended.

Appalachian Trail Beckons the Hiker

By George E. Huber
Potomac Appalachian Trail Club

FOR vacationists who want to combine short hikes with motoring trips this summer there are any number of one- or two-day circuit hikes possible by utilizing the side trails near the Appalachian Trail. The Appalachian Trail itself is a 2050-mile footpath through the mountains from Maine to Georgia that affords hiking and camping trips of any length and character to suit individual tastes.

Along most of the trail's length there are side trails to points of scenic or historic interest, making it possible to take short trips into whatever kind of country the vacationist desires. Many are within easy driving distance of Washington on trails maintained by the Potomac Appalachian Trail Club.

The PATC with headquarters in Washington is one of the more than 20 organizations belonging to the Appalachian Trail Conference and which keep open and mark the long trail from Maine to Georgia.

Shenandoah Trails

IN NEARBY Shenandoah National Park there literally are dozens of side trails, some of the more popular being Old Rag Mountain, Mary's Rock, Hawksbill Mountain and Jeremys Run.

Old Rag is a rugged peak sitting by itself on the southern edge of the park and from the top of which are views of the type seldom seen by those who stick only to motoring. The circuit hike is about 7 miles starting from Nethers, Va., a little settlement off the road between Sperryville and Madison. The trail is well marked up over the rocky mountain and down the other side and returning by a woods road. There is a spring near the summit, and a lean-to (a covered, three-sided structure with spring bunks inside) is on the far side of the mountain for those who want to camp overnight.

Mary's Rock is the peak overlooking Panorama or Thornton Gap where the road to Luray (U. S. 211) crosses Skyline Drive, and the trail to the top is not as steep as the slope of the mountain indicates. The view from there is magnificent, overlooking as it does the Luray valley and several ranges of mountains. Cars can be parked back of the restaurant at Panorama and the trail starts near the ranger checking station across the road. It is about 4 miles to the top and back, but the trip can be extended to about 7 miles by continuing along the Appalachian Trail to the Meadow Springs side trail that goes down to Skyline Drive which can be taken back to the parking place. Another side trail drops off near the top of the mountain down to the tunnel that carries the drive through a ridge of the mountain.

Mountain stream hard by one of Virginia's hiking trails

Hawksbill Route

HAWKSBILL Mountain is the highest in Shenandoah Park (4049 feet) and the 360-degree view from the top is considered the best. The circuit hike is only about 4 miles, the first mile of which is fairly stiff climbing. The parking area is located on Skyline Drive 14.8 miles south of Panorama. The trail goes up to the top of the mountain, then down the other side to a short side trail to another good viewpoint at Naked Top Mountain. The return trip around the base of Hawksbill is by way of the Appalachian Trail. Overnight campers can use a lean-to and spring a short distance down another side trail in Hawksbill Gap on the other side of the road from the parking area.

In the same general neighborhood and very worthwhile are the numerous side trails and that section of the Appalachian Trail near Skyland and around Stony Man Mountain. All are well marked and easy to follow.

The Jeremys Run trail is somewhat different and much longer. It picks up back of the Elkwallow picnic ground about 7 miles north of Panorama and follows the course of a bubbling mountain stream, crossing and recrossing dozens of times through beautiful timber country and deep woods. The return trip can be made by way of Knob Mountain fire road or by a trail over The Neighbor Mountain and the Appalachian Trail. Camping is available at the Elkwallow lean-to.

A little to the north and on the other side of Skyline Drive are side trails to Little Devils Stairs and Big Devils Stairs, both steep, rocky gorges that will give plenty of stiff climbing, but which are well worth visiting.

Pennsylvania Sites

NEARBY in Pennsylvania are any number of hikes on excellent trails in Michaux State Forest and Caladonia Park. One of the best is the Sunset Rock trail in the northern end of Michaux. It is diversified in beauty and charm and has camping facilities at Toms Run lean-to. It starts near Pine Grove Furnace on Route 233.

Caladonia, on the road between Gettysburg and Chambersburg, has a highly developed trail system and is much frequented. Quarry Gap lean-to and Birch Run lean-to are good camping places in that park and many excellent hikes can be made by using these places as headquarters. The trails are too many and too diversified to be described here but are shown on the Potomac Appalachian Trail Club's map of that area.

Near there is a good trip for a hot day which can be made after driving down Hunters Run road off Pennsylvania highway 34 between Gettysburg and Carlisle. It goes to near Laurel Lake, and a side trail connects to the Appalachian Trail for pleasant hiking up Pole Steeple and to Fuller Lake. There is good swimming in both lakes.

(Further information on hiking near Washington can be had through the Potomac Appalachian Trail Club, 1916 Sunderland pl. nw., open from 7 to 9 p. m. Mondays through Fridays. Experienced members will advise those planning trips. Good colored contour trail maps are available at cost, also literature on hiking, camping and trail work. Information on more distant sections is available through the Appalachian Trail Conference, same address, or queries can be directed to the proper club in other cities.)

Hendersonville, North Carolina

This Summer Keep COOL
At Hendersonville's
Lakeside Inn
Low Weekly Rates (including all meals) $50
Modern rooms with private baths
Delicious food
golf . . . riding . . . swimming . . . for less than it costs to stay home. Carolina's finest mountain resort. Make reservations NOW.
For Free Booklet Write
Lakeside Inn., Hendersonville, N.C.
Nightly Entertainment

Kill Devil Hills, N. C.

THE NAUTILUS
Comfortable Rooms
Rates $2 up with bath. Everything new. Innerspring mattresses. 1, 2 and 3 bedroom cottages, kitchen and bath. Rates $20, $35 and $60 per week. Write or phone for reservations. Phone Kitty Hawk 413.
Mrs. C. J. Townley, Manager
KILL DEVIL HILL, N. C.
ON THE OCEAN FRONT

CAVALIER MOTOR COURT
KILL DEVIL HILLS, N. C.
ON THE OCEAN
19 COMPLETELY FURNISHED NEW COTTAGES
2 and 3 Bedrooms $75 to $85 per week
Double Cottages $60 per week
Modern kitchens including refrigeration. Hotel Special Mattresses.
PHONE NAGS HEAD 230 or WRITE CAVALIER COURT
KILL DEVIL HILLS, N. C.

OCEAN VIEW COTTAGES
KILL DEVIL HILLS, N. C.
1, 2 and 3 bedroom cottages completely furnished and equipped modern kitchens, $50, $65 and $75 per week. Write or phone Nags Head 241. Make your reservations now.
ROLAND D. OWENS
Kill Devil Hills, N. C.

THE CROATAN ON THE OCEAN FRONT
Kill Devil Hills, N. C.
Private baths, screen terrace for dining. Season May 15th to Sept. 15th.
ARRANGEMENTS FOR FISHING PARTIES
Phone Kitty Hawk 203
Mr. & Mrs. R. A. Grizzs, Owner-Mgr.

Manteo, N. C.

HOTEL FORT RALEIGH
MANTEO, N. C.
Conveniently located Fishing area—Lost Colony. Rental headquarters for Nags Head Cottages.
Write M. K. FEARING, Mgr.

Front Royal, Va.

SEE
SKYLINE DRIVE — SKYLINE CAVERNS
BING CROSBY STADIUM
AND VISIT
FRONT ROYAL and WARREN COUNTY
"Where the Shenandoah National Park Begins"
WRITE OR CALL
CHAMBER OF COMMERCE A-2
FRONT ROYAL, VA.

New Market, Va.

SHENVALEE HOTEL
NEW MARKET, VA.
In the historic Shenandoah Valley. Good food. Golf, tennis, horseback riding. Near famed caverns and Shenandoah National Park. Write for free booklet WP.
J. G. MILLER, Mgr. — PHONE 73

FOR A THRILLING ADVENTURE VISIT THE GREAT
ENDLESS CAVERNS
ON U.S.11 - 3M.S. OF NEW MARKET, VA
Open 24 Hours A Day the year 'Round
COFFEE SHOP

Happy Creek, Va.

HAPPY CREEK LODGE*
• Beautiful Va. Resort
• Finest Food, Games
• Fishing & Swimming
Front Royal 15F-16
or District 3646
HAPPY CREEK, VIRGINIA

Basye, Va.

BRYCE'S MOUNTAIN RESORT
Basye, Va.—11 mi. w. of Mt. Jackson
300 acres of complete vacation happiness in Virginia's cool green mountains. Really good food, reasonable rates.
Swimming, riding, tennis, etc.
Write for Booklet or phone Orkney Springs 5

Irvington, Va.

Your Vacation Can Be Perfect!
Boats, cruises, golf, salt water swimming pool, America's finest food, dancing, outdoor riding, beach picnics, lovely terraces and lawns—with a background of elegant living that assures rest and relaxation with your fun.
Write or phone for our low summer rates
THE TIDES INN
IRVINGTON, VIRGINIA
Irvington 42600
Washington Office: 1616 K St., N.W.
Telephone: Executive 6481

Front Royal, Va.

Randolph-Macon
ACADEMY, Front Royal, Va.
Military Accredited—59th Year
In Beautiful Shenandoah Valley at northern entrance to Skyline Drive. Prepares boys for college or business. Modern fireproof dormitory includes class rooms and swimming pool. Gymnasium. Visitors welcome. 68 miles from Washington, D. C. Early application advisable. For catalogue and "Your Boy" folder address: Col. John C. Boggs, Prin., Box F, Front Royal, Va.

Luray, Va.

SHENANDOAH RIVER LODGE
Come to the mountains and enjoy delicious meals, comfortable beds, beautiful and restful scenery, informal and refined atmosphere. Horseback riding, hiking, croquet, tennis, miniature golf, swimming and fishing. Good 9-hole golf course nearby.
Cottages nestled in the trees on the banks of Virginia's beautiful Shenandoah River, each with bath and log burning fireplace and ONLY 90 miles from D. C., 14 miles from Skyline Drive.
Ideal for HONEYMOONERS
Phone 80 Luray, Va., or Consult Your Travel Agent
Folder on Request. Moderate Rates

Luray Caverns Luray Caverns

For a week or a day... COME TO LURAY!
IN THE BLUE RIDGE MOUNTAINS . . . ONLY 90 MILES From WASHINGTON!
Luray Caverns is the largest cave in Virginia . . . the most beautiful in the world. Finest southern food at the Mimslyn . . . rare music from Luray's Singing Tower. Horseback riding, swimming, fishing, tennis and hiking to enjoy.
Send for Illustrated Booklets
LURAY CAVERNS
Use Virginia Trailways Bus
FROM 12th AND NEW YORK AVE. — PHONE DI-4224
LURAY CHAMBER OF COMMERCE
Luray, Virginia
FOR A DELIGHTFULLY Different HOLIDAY

Staunton, Va. Staunton, Va.

FOR YOUR Vacation
Excellent 18 hole golf course—Swimming Pool—Tennis Courts—Fine accommodations. American Plan. Reasonable Rates. 2,000 Feet Elevation.
The Ingleside
HOTEL AND COUNTRY CLUB
STAUNTON, VA.
JAMES G. MAHER, Owner, Manager
Contact your local Travel Agent

Orkney Springs, Va. Orkney Springs, Va.

ORKNEY SPRINGS HOTEL
ORKNEY SPRINGS, VIRGINIA
from $42.00 PER WEEK, PER PERSON
ROOMS, MEALS, ACTIVITIES
DOUBLE RATES LOWER
One of Virginia's most popular resorts. 237 rooms. Cottages. Delicious Virginia foods. In historic Shenandoah Valley. Golf, tennis, swimming, horseback riding, lawn games. Orchestra music luncheon and dinner. Dancing evenings. Hospitality of Old South. Greyhound Bus Service. Write or phone (Orkney Springs 48) for folder, full information and reservations. Complete resort pleasures at low cost.
ORKNEY SPRINGS HOTEL — Orkney Springs, Virginia

Mountain Lake, Va. Mountain Lake, Va.

VACATION AT HOTEL Mountain Lake!
WASHINGTON Washington, D.C.
MONTICELLO Norfolk, Virginia
Cool enough for blankets every night, Hotel Mountain Lake is ideal for family relaxation. Located in the picturesque mountains of Virginia, there is swimming, fishing, golfing, sailing, horseback riding and the quiet peace of the great outdoors to enjoy. Colorful private cottages or fine hotel accommodations to choose from. Reasonable rates — American Plan. Opening date June 1st through Sept. 15th.
AFFILIATED NATIONAL HOTELS
Use any reservation service! Call, write, or wire your nearest Affiliated National Hotel.

Film for Visitors Provided at Williamsburg
A short "refresher" film and slide program on early American history is provided at the reception center in Williamsburg, Va., for visitors before they tour the restored areas of the important colonial city.

Charlottesville, Va. Charlottesville, Va.

MONTICELLO HOTEL

A MODERN Hotel with Every Comfort and Convenience. Charming Colonial Atmosphere.
Delicious Food—Prepared the Old Southern Way.
165 Rooms, Fireproof.
Write for Folder and Information on Monticello.
T. W. ETHERIDGE, Mgr.
Charlottesville, Virginia
165 ROOMS FIREPROOF

Williamsburg, Va. Williamsburg, Va.

Step into the past AT HISTORIC Williamsburg VIRGINIA
ENJOY 18th century atmosphere today in beautiful, restored Williamsburg. Visit the Stocks and Pillory at the Gaol, the Governor's Palace, the Capitol; stroll through the lovely gardens, and take a trip to nearby Jamestown and Yorktown. Fine lodgings in modern hotels, colonial guest houses and taverns. Golf course, tennis, cycling, swimming.
Williamsburg Lodge
Single from $3.50 • Double from $8
Williamsburg Inn
Single from $7 • Double from $10
For information, write direct, see travel agent or Washington office, 1616 K Street, N.W. Telephone Executive 6481.

Skyline Drive, Va. Skyline Drive, Va.

SKYLINE DRIVE in Shenandoah NATIONAL PARK

Dickey Ridge Lodge Cottages—Hotel Accommodations. Dining Room, Service Station, Gift Shop.
Panorama Crossroads Dining Room, Sandwich Shop, Gift Shop, Service Station.
Skyland Hotel—Cottage Accommodations for 250 guests.
Big Meadows Lodge Accommodations for 200 guests—Complete food service.
Swift Run Crossroads Dining Room, Gift Shop, Service Station.
Resortland . . . . . on the roof of the world
You'll find a grand holiday on Skyline Drive — "the roof of the world!" You'll find excellent food and lodging . . . unforgettable recreation . . . hiking and horseback riding . . . picturesque camping spots and trailer parks . . . the companionship of gay people . . . and you'll thrill to the scenic grandeur of beautiful Shenandoah Valley as seen from lofty, colorful Skyline Drive—on top the Blue Ridge. Make your plans *now* for unforgettable hours on Virginia's famous Skyline Drive!
Daily Trailway Tours through Shenandoah National Park via Skyline Drive. Call your Trailways Agency.
Illustrated folder. For information and reservation, write, wire or 'phone
VIRGINIA SKY-LINE COMPANY, Inc.
LURAY, VIRGINIA

Natural Bridge, Va. Natural Bridge, Va.

YOU'LL ENJOY THOSE 2 WEEKS MORE AT Spectacular NATURAL BRIDGE!

Your Complete Resort
IN THE BEAUTIFUL SHENANDOAH VALLEY OF VIRGINIA . . .
1600-acre resort estate — hotel, cottages, new 52-unit motor lodge offering splendid vacations at moderate cost. Swimming in lake or pool . . . golf, tennis, fishing . . . shuffleboard, dancing, movies, indoor games. Playground for children. Excellent food. Unsurpassed scenery, tonic mountain air. Make this charming resort headquarters for seeing historic Shenandoah Valley. Thrill to famous Natural Bridge, "The Miracle In Stone" owned by Jefferson and surveyed by Washington. Make reservations now — for an unforgettable vacation at Natural Bridge!
Natural Bridge Hotel, a famous landmark. Open the year around. Ideal for honeymooners.
Hotel, Cottages and new 52-unit Motor Lodge. Modern, new decor. Pleasant surroundings, traditional hospitality and flawless service. Moderate rates. Write for free illustrated folder-Department W.F.
NATURAL BRIDGE OF VIRGINIA INCORPORATED
Natural Bridge, Va.
JAMES H. HUNTER Gen. Mgr.
Famed Natural Bridge. One of the 7 Natural Wonders Of The World. Nightly illumination and musical pageant. Higher than Niagara.
The newly-completed Natural Bridge Motor Lodge — 52 modern units.

William Prescott's jacket drawing of Pollo Sabroso, the seedy Mexican town which is the setting for "Adios, O'Shaughnessy" (Doubleday, $3), a racy, riotous novel involving a hopelessly romantic writer, a casually promiscuous girl and a gang of Mexican dead-end kids. Definitely summer reading

What They'll Be Reading

HERE'S what some of the people in our town will be reading this summer:

Miss Dorothy Deininger, head of the library section, Bureau of Naval Personnel—her personal choice.

1. "The Incredible Tale," by Gerald Johnson.
2. "Captain Sam Grant," by Lloyd Lewis.
3. "High Valley," by Charmian Clift and George Johnston.
4. "World Enough and Time," by Robert Penn Warren (coming June 20).
5. "The Cocktail Party," by T. S. Eliot.
6. "John Adams," by Catherine Drinker Bowen (coming June 14).

Mrs. Doris W. Thompson, president of the Washington Booksellers' Association.

1. "The Curtain Isn't Iron," by Joseph C. Harsch.
2. "The Grand Alliance," by Winston Churchill.
3. "All the Ships at Sea," by Commander William J. Lederer.
4. "No Time to Look Back," by Leslie Greener.
5. "The High Place," by Geoffrey Household.
6. "Love Poems of Six Centuries," edited by Helen Husted.

Drew Pearson, columnist.

1. "If You Were Born in Russia," by Arthur Goodfriend.

William O. Douglas, Associate Justice of the Supreme Court and author of "Of Men and Mountains."

1. "Valley of Flowers," by F. S. Smythe.
2. "Arabs, Oil and History," by Kermit Roosevelt.
3. "James Madison," by Irving Brant.
4. "Report on Israel," by Shaw and Capra.
5. "This I Remember," by Mrs. Eleanor Roosevelt.
6. "The Cascades," edited by Roderick Peattie.

Huntington Cairns, secretary-treasurer of the National Gallery of Art, editor of the anthology of writing, "The Limits of Art."

1. "World Enough and Time," by Robert Penn Warren (coming June 20).
2. "Letters of Gustave Flaubert," edited by Richard Rumbold.
3. "Themes and Variations," by Aldous Huxley.
4. "The Captain's Death Bed and Other Essays," by Virginia Woolf.
5. "The Unwritten Philosophy and other Essays," by F. M. Cornford.
6. "The Concept of Mind," by Gilbert Ryle.

Frank R. Jelleff, businessman and civic leader.

1. "Out of the Earth," by Louis Bromfield.
2. "The Cardinal," by Henry Morton Robinson.
3. "Cry, The Beloved Country," by Alan Paton.
4. "The Old Man of the Mountain," stories by Allan Seager.
5. "The Wall," by John Hersey.
6. "The Golden Warrior," by Hope Muntz.

Howard Mitchell, conductor, the National Symphony Orchestra.

1. "The Grand Alliance," by Winston Churchill.
2. "Music: An Art and a Business," by Paul S. Carpenter.
3. "Berlioz and the Romantic Century," by Jacques Barzun.
4. "Peace of Soul," by Fulton J. Sheen.
5. "The Way West," by A. B. Guthrie, jr.
6. "Don Quixote," by Cervantes.

Some Summer Books for Your Vacation

GROVE, from Page 1

Francis Marion the Swamp Fox; by Bruce Lancaster.

"The Saturday Evening Post Stories—1949," 20 short stories by Gerald Kersh, John W. Vandercook, Phyllis Duganne, and others.

"The High Place," a satisfying adventure novel revolving around a colony of anarchists in North Africa with big ideas; by Geoffrey Household.

"The Maine Woods," Thoreau's writings on his excursions into the Maine hinterland in 1846, 1835 and 1857, arranged to avoid repetition; an "outdoors" natural; edited by Dudley C. Lunt.

"The Irreverent Mr. Mencken," a biography that is never dull and has much to commend it, of the Baltimore sage now an invalid; by Edgar Kemler.

"THE CAPTAIN'S DEATH BED AND OTHER ESSAYS," literary pieces on Oliver Goldsmith, the novels of Turgenev, book reviewing, and other topics by a brilliant feminine mind, Virginia Woolf.

"Eleanor of Aquitaine," a new biography of an old queen that is hovering on the edge of the best seller lists; by Amy Kelly.

"Virgin Land, The American West as Symbol and Myth," an important study, interesting and sometimes amusing, that should not be overlooked by the seriousminded; by Henry Nash Smith.

"The Iliad," a new prose translation by Alston Hurd Chase and William G. Perry, jr., in attractive format.

"THE CELEBRATED CASE OF FITZ JOHN PORTER," the history of a Civil War general victimized by politics, of particular interest to men; by Otto Eisenschiml.

"The Peabody Sisters of Salem," a good biography by Louise Hall Tharp.

Plays are being read these days by people who do not even think of themselves as theater-minded. These slim volumes make for easy packing in the bag—"Lost in the Stars," Maxwell Anderson's dramatization of Alan Paton's "Cry, The Beloved Country"; Christopher Fry's sophisticated and witty medieval comedy, "The Lady's Not for Burning," and, of course, T. S. Eliot's "The Cocktail Party."

"Love Poems of Six Centuries," enjoyable reading and a good gift for the trim lass who turns up to brighten mountain or shore; edited by Helen Husted.

Whence the Name

Bird-in-Hand, a Pennsylvania village, was named from an early inn which displayed a sign illustrating the old adage "A bird in the hand is worth two in the bush."

Virginia Beach, Va.

NEWCASTLE HOTEL
Special Summer Rate **$35.00** WEEKLY
All rooms with running water. Rooms with private or connecting bath modernly priced. Includes room, 2 meals daily. Swimming. All hotel facilities. Ocean front. Delightful rooms. Southern cooking.
MRS. OSCAR S. COBB, Owner-Mgr.
Write or Phone 447 for Reservations.

Virginia Beach, Va.

GREENWOOD HOTEL
on the Boardwalk at 20th St.
AMERICAN PLAN
Excellent Meals—Reasonable Rates
Phone 573 for Reservations
ADDIE SYKES—Owner-Management

Popular Rates
Bathing, fishing, bicycling, riding, dancing, golf. American plan, delicious meals.
Paul C. Burke, Manager
COURTNEY TERRACE
OCEANFRONT AT 15TH ST.
36 Years Same Management VIRGINIA BEACH VA

TRAYMORE Hotel
"On the Ocean" VIRGINIA BEACH, VA.
A Modern Ocean Front Hotel for a . . . RESTFUL or ZESTFUL vacation . . . All rooms with private bath . . . BATHING direct from rooms . . . FISHING from pier . . . GOLF on championship courses . . . DANCING nightly to famed bands . . . AMERICAN PLAN . . . excellent food . . . Free Parking . . . for VACATION LUXURY without EXTRAVAGANCE write or phone 1230.

THE DOLPHIN
ON THE OCEAN AT 17TH ST.
American Plan
Excellent Cuisine
All Rooms Private or Connecting Bath
Dormatories for Large Parties
Folder and rates with complete information on request.
LOLA G. APPERSON
MARGARET A. BARKER
Phone Va. Beach 2352

Spotswood Arms
OCEAN FRONT AT 26TH ST.
Virginia Beach, Va.
AMERICAN PLAN — RATES $8 UP
Free Parking. Telephone in every Room. Golf and Beach Club Privileges
MRS. MYRTLE WELBORNE
Owner-Mgr.

THE HALIFAX HOTEL
OCEAN FRONT at 26th ST.
Mrs. W. H. Kitchin, Sr.
Just Completed
Opened May 30
All Rooms—Private Bath
Modified American Plan
Write or Phone 2895 for Rates and Reservations

The Pinewood
The Largest Fireproof Hotel on the Ocean Front
Sports and Recreational Facilities on Our Grounds
DELICIOUS FOOD
Write for Illustrated Booklet
CHAS. P. GAY, SR.
Owner-Manager
VIRGINIA BEACH VIRGINIA

A LUXURIOUS VACATION AWAITS YOU
AT THE NEWLY ENLARGED
GAY MANOR Hotel
- New Addition
- Elevator Service
- Modern—Exclusive & Restricted
- On the Ocean
- Finest Food
- American Plan Clientele

Henry Barclay, Manager — W. M. Bott, President

On the ocean
AT 39TH STREET
VIRGINIA BEACH, VA.

Virginia Beach, Va.

Hawthorne Inn
Cool, comfortable, clean. European Plan. Cottages available. Phone 2571

R. F. FORD HOUSE
Room and board. Reasonable rates. Cottages furnished. Telephone 3886. Carrie Ford, Prop. Colonial Beach, Va.

Colonial Beach, Va.

AMBASSADOR HOTEL
Colonial Beach, Va.

A leading boardwalk hotel where you may enjoy the finest salt water bathing. Featuring famous Southern style and sea food meals. Cool, comfortable water-view rooms. Hot and cold running water with private baths. Moderate rates but would suggest early reservations.
COMFORTABLE ECONOMICAL CONVENIENT
H. A. and D. W. CONNER
Ownership-Management

Colonial Beach, Va.

TRAVEL

VIRGINIA BEACH OLD POINT OCEAN VIEW

HISTORIC VIRGINIA COLONIAL WILLIAMSBURG

SAIL DOWN POTOMAC RIVER AND CHESAPEAKE BAY
LOW FARE *Only* $4.67
MOST COMFORTABLE AND CONVENIENT ROUTE
Send for folder of schedules and fares
Office: 1422 H Street, N.W. (Woodward Bldg.), Washington 5, D.C.
Telephone STerling 2415
Steamer leaves 7th and Maine Ave., S.W., Washington, 6:30 P.M. (Daylight Time) every other day—see schedule
AUTOMOBILES CARRIED
OLD BAY LINE

Virginia Beach, Va.

Martha Washington HOTEL
AND APARTMENTS—OCEAN AT 8th ST.
VIRGINIA BEACH, VIRGINIA
Rates begin at $6 daily including breakfast and dinner. Tennis and swimming. Christian Clientele.
CHAS. W. GARDNER, Mgr. PH. 345

BEACHCROFT HOTEL OCEAN FRONT AT 21ST
Virginia Beach, Va.

A MODERN VACATION HOTEL
Centrally located on ocean boardwalk. American Plan. Excellent meals. Homelike atmosphere. Attractive rates.
MISS C. P. MUSGRAVE, Manager
PHONE: VIRGINIA BEACH 982

HOTEL TRAFTON-CHALFONTE
SPECIAL SPRING RATES

On the Ocean at 28th St. VIRGINIA BEACH, VIRGINIA
A MODERN RESORT HOTEL
Catering to a Selected Clientele
Beach Club and Golf Privileges
Rates and Booklet on Request

THE Breakers
VIRGINIA BEACH, VA.
50 ROOMS AND BATHS
Directly On the Ocean Front
RATES FROM $4.00 UP DAILY
EUROPEAN PLAN
RESTRICTED CLIENTELE
Marine Dining Room
MRS. V. B. HODGSON
Owner-Manager

Two Fine Hotels
Prince Charles AND **TOURIST HAVEN**
VIRGINIA BEACH, VA.
Beautiful appointments, comfortable furnishings and complete vacation accommodations in modern rooms and efficiency apartments — at reasonable rates.
You won't forget your vacation at the Prince Charles at 17th St., or the Tourist Haven at 13th St. — on Atlantic Ave.
For full information, write to
MRS. RUBY V. HARRIS, Mgr.

The Idlewhyle
VIRGINIA BEACH, VA.

On the Ocean Front Bet. 27th and 28th Sts.
Centrally located near all activities. Refurnished and Redecorated. Telephone in every room. Rooms with private and connecting bath. Golf and Beach Club privileges. Phone 2885-634.
"We make folks happy"
MRS. N. C. RATCLIFFE, Mgr.

ALBEMARLE HALL
OCEAN FRONT
VIRGINIA BEACH, VA.
NOW OPEN FOR THE SEASON
MODIFIED AMERICAN PLAN
PHONE 120
RESERVATIONS SUGGESTED
STANLEY SMITH

Virginia's glorious seashore . . . Gay, fun-filled, sun-filled days at the luxurious Cavalier . . . These add up to a vacation you'll long remember. The Cavalier is a 250 acre seaside and country estate located in the center of historic Tidewater Virginia.

Surf and pool swimming • Tennis • Boating • Fishing • Riding • Water Skiing • Dancing to name bands • Two championship golf courses • Write for Illustrated Folder WP

HOTEL, COUNTRY, YACHT, BEACH AND CABANA CLUB

THE **Cavalier**
VIRGINIA BEACH, VA.
Sidney Dunks, President — Joel Baugh, Manager

PLENTY OF
Places to Go— Things to Do— at Less Cost— in VIRGINIA

Come to Virginia! This is a land interlocked with the nation's history since the first permanent English settlement at Jamestown . . . a land of proud old mansions where great men lived . . . of historic shrines revered by all America. It is a beautiful state, from the royal blue Atlantic west through the famed Blue Ridge Mountains . . . a land of gorgeous scenery, famous resorts and spectacular natural wonders. Here you'll find modern accommodations, traditional, age-old hospitality. Look over this list of some of the *Places To Go* and *Things To Do* in Virginia, where there's a wonderful Vacation for any budget, and — *Come to Virginia!*

1 — Fun at colorful beach resorts
2 — St. John's Church and other landmarks in historic Richmond
3 — Skyline Drive — "resortland on the roof of the world"
4 — Enjoy every mile of Beautiful Shenandoah Valley
5 — Thrill to spectacular underground caverns
6 — Play golf, tennis, ride horseback
7 — Visit Kenmore, home of George Washington's sister
8 — See world-famous Natural Tunnel
9 — Attend famed Barter Theatre in Abingdon
10 — Enjoy unforgettable mountain grandeur
11 — Fish and boat in fresh and salt water
12 — See Mount Vernon, Monticello, Stratford, Ash Lawn
13 — Visit lovely gardens and proud old mansions
14 — Attend "The Common Glory" in Colonial Williamsburg

Write For Free Copy Of Pictorial Booklet. *Motion Pictures on Virginia Available.*

Virginia State Travel Bureau
1731 K. St., N. W.
STerling 3676
—or—
DEPARTMENT OF CONSERVATION AND DEVELOPMENT
Room 840, 914 Capitol Street
Richmond 19, Va.

COME TO VIRGINIA — AMERICA'S MOST VERSATILE VACATION LAND!

Resort—Shenandoah Valley

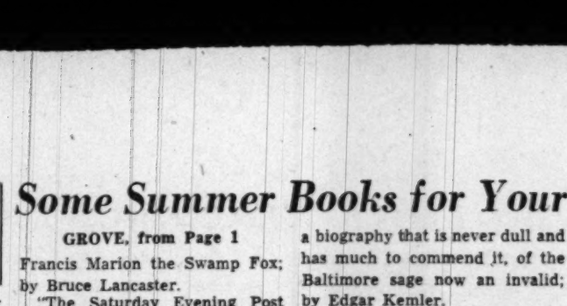

"I stayed at *Virginia Beach!*" the best resort in the land!"

Yes, I had the grandest vacation I've ever had *anywhere*. The people, . . . the place . . . the hotel . . . the food . . . the swimming and nights of dancing . . . the gay friends and wonderful parties . . . well it was absolutely *wonderful*. Now I can believe the stories about 'southern hospitality.'

Fun? Why there were so many wonderful things to do I lost myself in the maze. We sailed on the most beautiful waters I have ever seen in my life, and we fished for great big marlin. One night we went to a famous beach club and danced to the nation's top bands in an atmosphere that took my breath away. And talk about swimming . . . well there just isn't anything like it in the world. One dip in the rolling surf of that cool, blue Atlantic Ocean and you'll understand what it is to tingle all over.

Next year? Why I just can't wait to go again. In fact I think I'll ask for another week . . . it's Virginia Beach for me from now on.

Thrifty Rates for Every Purse

220 Wonderful Hotels, Apartments, and tourist accommodations that will provide for the most pleasant stay of a lifetime. Bring the family . . . low season rates . . . American or European plan.

For Further Information Write Dept.
Virginia Beach Chamber of Commerce
P. O. BOX 190, VIRGINIA BEACH, VIRGINIA

OCEAN FRONT
Between 18th & 19th Sts.
VIRGINIA LEE HOTEL
VIRGINIA BEACH, VA.
European Plan-Dining Room Attached
Write for Or Phone 1228
Reasonable Rates
Mr. and Mrs. J. R. Cannon
Parking Free to Guests

SEA SPRAY Hotel
On the Ocean at 20th St.
Pre-Season Rates now prevail. Golf, fishing, riding, dancing. Delicious meals. Write for folder and rates.
VIRGINIA BEACH, VIRGINIA

The AVALON
AMERICAN PLAN
Ocean Front and Twentieth Street
Virginia Beach, Virginia
Private or Connecting Bath, Club Privileges. Open May 26 through September. Rates upon Request.
Miss Lucile Leggett, Mgr.

The HOMESTEAD
(Ocean Front Near 22nd St.)
Restricted Clientele—
American Plan
Phone MRS. A. L. HOLT, 1172 for Special May and June Rates.

DRIFTWOOD HOTEL
Ocean Front Bet. 10th St. & 11th St.
Rooms With or Without Private Bath
Modified American Plan
OPEN MAY 20 TILL SEPT. 25
Write or Phone Va. Beach 649
HUBER A. HAMILTON, Mgr.

SPECIAL SPRING RATES
Marilyn's INN
OCEANFRONT AT 23rd ST.
In heart of town. All sports and beach activities. Delicious Southern meals. Write for folder and rates. Mrs. M. C. Strohkorb, Owner-Manager.
VIRGINIA BEACH, VA.

Carolina
23rd St. and Ocean Front
VIRGINIA BEACH, VA.
GARLAND TAYLOR, Mgr.
Phone Va. Beach 645

The SHOREHAM
Right on the Ocean
EUROPEAN PLAN
Thoroughly modern, centrally located—near fishing pier—bathing from hotel room.
Spacious Porches
Phone 1061
Mrs. Ethner Degge Midgette
Virginia Beach, Va.

RELAXATION & RECREATION AT THE
Beach Plaza
Ideal honeymoon spot. All sports activities beach and country club privileges. Amer. & European plan. Write for folder and rates. Phone 485.
OCEANFRONT at 22nd St.
Virginia Beach, Va.

OPEN YEAR 'ROUND
Jefferson
Only One Entirely Air Conditioned
All Rooms with Private Bath and Shower
Center of all Social Activities
Near Shops and Theatres
Write for Illustrated Booklet
VIRGINIA BEACH, VA.

The FITZHUGH
OCEAN FRONT AT 23rd ST.
Hot and cold running water all rooms. Many with private bath.
Phone 772, Virginia Beach, Va.
Mrs. Mary S. Payne, Mrs. W. F. Glover

The AVAMERE
Virginia Beach, Va.
Directly on the Ocean Front
Between 26th and 27th Streets
Open May 19 till Sept. 23
New 16-room addition. All with private bath. Telephone in every room. Beach and country club privileges.
AMERICAN PLAN
SPECIAL SPRING RATES
Phone 1487—Mrs. O. J. Smith, Mgr.
O. J. Smith, Jr., Asst. Mgr.

Virginia Beach, Va.

Highway to a Happy Holiday . . .
THE BEAUTIFUL
Shenandoah Valley OF VIRGINIA!

Charlottesville—Beautiful Monticello, home of Thomas Jefferson.

Beautiful, unique Natural Chimneys, near Mount Solon.

The famous Luray Singing Tower — Carillon recitals — Sunday, Tuesday, Thursday and Saturday.

The campus of Washington and Lee University, Lexington. Virginia Military Institute is also located here.

Recumbent Statue of Robert E. Lee — Lee Chapel, burial place of the great soldier-statesman, Lexington.

The Great Bend of the Shenandoah River — The name "Shenandoah" in the Indian language, meant "Daughter of the Stars."

The Manse of Staunton, birthplace of President Woodrow Wilson.

Famed Natural Bridge — higher than Niagara. A miracle in stone. Musical fragrant and illumination nightly.

Many famed hotels and exquisite resort spots are found in the Valley.

The most beautiful caverns in the world are found in Shenandoah Valley, breath-taking in their grandeur.

Charles Town Race Track, Charles Town, W. Va. Home of Charles Town Jockey Club for schedule of races.

Hot Springs — One of the World's most famous resorts.

"THE LAND OF A THOUSAND LURES" . . . Described by Lowell Thomas as "America's Vale of Kashmir" — All Yours To See In A Few Days — And To Remember The Rest Of Your Life!

From Martinsburg, W. Va. to Roanoke—a broad, bright green valley in the Blue Ridge Mountains, paralleling beautiful Skyline Drive . . . A traditional land of bygone days, and a modern, progressive land of today and tomorrow. Here are battlefields where the nation's course was changed . . . proud mansions and homes of men who guided the Republic in its infant days . . . a great valley abundant in historic shrines revered by all America.

You'll enjoy the gorgeous scenery of Alleghany and Highland Counties, famed as America's "Little Switzerland." You'll enjoy famous Virginia foods. Genial hosts will be eager to make your holiday in the Valley an unforgettable one. Come to *The Beautiful Shenandoah Valley of Virginia* — yours to see in a few days . . . yours to remember for the rest of your life!

For complete information concerning the Beautiful Shenandoah Valley of Virginia, write to Dept. WP

THE SHENANDOAH VALLEY, Inc.
STAUNTON, VIRGINIA

Historic Martinsburg, W. Va. — "headquarters" of the Appalachian apple region, one of world's largest apple-growing sections.

Washington's headquarters at picturesque and historical Winchester.

Many famous battles took place in the Shenandoah Valley, all described on roadside markers.

TRAVEL

TRAVEL U. S. 17
Out of Fredericksburg
The Shortest Route
FROM WASHINGTON TO YORKTOWN, WILLIAMSBURG, JAMESTOWN • VIRGINIA'S BEACHES • OLD POINT COMFORT • NORFOLK • NEWPORT NEWS
ENJOY SAFE SHORT SCENIC MILEAGE MINUTES

420 Miles of Marked Trails Lure Jersey Hikers

TRENTON. — Hiking trails throughout New Jersey's woodlands are now open to visitors. Trail-clearing activities of the New Jersey hiking clubs have opened many favorite routes, including the stretch of the Appalachian Trail through the Kittatinny Mountains of northwestern New Jersey.

The New Jersey Trail Conference is the master organization for hiking clubs in the metropolitan area and has as its principal function the supervision of 420 miles of sponsored and marked trails in New York and New Jersey.

In addition to the hiking club activities, outdoor facilities are provided in 9 State forests and 20 State parks in New Jersey. Picnicking accommodations are available almost everywhere.

Resort owners in the Lake Hopatcong area, largest lake in the State, opened their season Memorial Day. For canoeists, the rivers and streams of New Jersey provide a network of waterways covering practically the entire State. Two of New Jersey's rivers have a length of nearly 100 miles, and it is possible by making short carries, to travel 200 to 300 miles by canoe within the State.

A favored canoe journey is along the Great Egg Harbor River from near Sicklertown to Mays Landing for about 20 miles. The Millstone River may be explored from Kingston to the point where it empties into the Raritan near Bound Brook.

Camera enthusiasts find excellent lens material along the Rancocos River from Browns Mills, near Lebanon State Forest, to Mount Holly. Deer, blue heron, bittern and wild ducks are seen frequently along the stream. Mocking birds congregate in the vicinity of Browns Mills.

Information on canoe trips is detailed in the book, "Exploring the Little Rivers of New Jersey," by James and Margaret Cawley, published by the Princeton University Press.

Informaton on recreational areas throughout the State is contained in the official guidebook, "Visit New Jersey," which may be obtained free of charge by writing the New Jersey Council, Box R, Department of Conservation and Economic Development, 520 E. State st., Trenton 7.

Vets to Meet At Wildwood

WILDWOOD, N. J.—Preparations for the New Jersey convention of the Disabled War Veterans to be held at Wildwood three days starting June 22, are being advanced. State Convention Chairman Charles H. McSpiritt of Newark has announced a tentative convention program with headquarters for the session to be held at the Lincoln Hotel.

On June 22, opening date of the convention, the annual memorial service will be held at 8 p. m. at the Wildwood High School. Business sessions will start June 23.

Miss Ocean City Fete Slated for June 16 in New Jersey

OCEAN CITY, N. J.—June 16 will be ladies night in Ocean City, when at 8:30 p. m. the "Miss Ocean City" pageant will be staged in the Music Pier. Selected on the basis of personality and talent, the title winner will be awarded a scholarship in the school of her choice. "Miss Ocean City" will become queen of the resort's baby parade and the city's official hostess in many of the major events of the season. On July 8, she will compete in the "Miss New Jersey" contest which is preliminary to the national pageant held in September.

The first free, nightly concert of the summer will be given in the Music Pier, June 27, by the Nabb-Leslie American Legion Post Glee Club. This will be followed by the Germantown Youth Orchestra; the Cheltenham Choral Art Society and the Haddonfield Choral Society.

Wildwood, N. J.

Wildwood, N. J.

MANOR HOTEL
WILDWOOD • NEW JERSEY
SPECIAL RATES
Effective Until June 23
$5 UP PER DAY PER PERSON INCLUDING MEALS
EUROPEAN PLAN AVAILABLE
Bathing from Hotel. Free Parking Music.
Write for Illustrated Folder
Wildwood Phone 2-2449

HOTEL HOF BRAU
Oak at Atlantic Aves. Nr. Beach, Wildwood, N. J. Located in the heart of every worth while activity. Modernly furn. rms. Pvt. tile baths, stall showers. Free bathing from hotel. Nr. Bus & R.R. stations. Reasonable.
$12.50 Per Week Person Two Persons in a Room $12.50 Until June 24. European

HOTEL DORSEY
AMERICAN TWO MEAL PLAN
A Temperance Hotel Owned and Managed by THE WHITESELLS SINCE 1910
NOTED FOR OUR EXCELLENT MEALS
James E. Whitesell, Jr., Mgr. Phone 2-3511 Wildwood, N. J.

MACON
Wildwood Ave. at Beach. Phone 2-8045 Modern Outside Rooms. Private Baths, or Running Hot & Cold Water. Bathing From Hotel. Free Parking. Reasonable.

ADELPHI-WITTE
Modern—Private Baths—Public Dining Rm. Elevator—Amer. & Euro. Plans. H. Witte

THAME'S APTS.
Hskpg. Just 2 blks. from Ocean. Accom. 4 to 8. $50 & up per apt. incl. utilities. Write Al Thame, 117 E. Wildwood Ave.

Cape May County, N. J.

FREE FOLDER-Write Cape May County Bridge Commission, Cape May Court House, N.J.

Ocean City, N. J.

COOL OCEAN CITY NEW JERSEY
AMERICA'S GREATEST FAMILY RESORT
WONDERFUL Days and Nights!... Clean, Protected Bathing Beaches... Bathing, Boating, Fishing, All Sports... Miles of Boardwalk... Excellent Hotel Accommodations. Write For Free Booklet and Full Information:
Department of Public Relations, City Hall, Ocean City, N. J.
or
WRITE DIRECT TO YOUR FAVORITE HOTEL

HANIF INN
916-18 Wesley Avenue near Beach Modern throughout. Private baths. Bathing from room. Outside showers. Central location. Modest rates. Heat. Dining room opens June 19. Excellent food served at modest prices.
SPECIAL LOW SPRING RATES UNTIL JUNE 20

GEORGIAN 1124 Central Ave. Ph. 0756 Nr. Best Beach & Boardwalk
American & European Plan. Good Food. Bathing from Hotel. Spacious Lobby. Reasonable. Folder.

Ocean County, N. J.

Hotel HANSCOM
Ocean City's NEWEST, MOST MODERN HOTEL
EUROPEAN PLAN
Make reservations now to avoid disappointment.
RESTAURANT OPEN TO PUBLIC
8th Street just off Boardwalk
OCEAN CITY, N. J.

1950 Centennial Year HISTORIC
OCEAN COUNTY NEW JERSEY
157 GREAT EVENTS! Cultural! Historical! Sports!
Send for 100 Years of History in Ocean County and Free guide to all facilities.
Write: O. Paul King, Chief 1950 Centennial Events Court House, Toms River, N. J.

Spring-Lake Beach, N. J.

THE Allaire HOTEL
SPRING LAKE BEACH, N. J.
A SELECT OCEAN FRONT HOTEL
PRIVATE BATHING BEACH
Write Now for Rates and Reservations

Spring Lake, N. J.

Call NA. 4200, ask for Circulation, and order The Washington Post guaranteed home delivery.

DIRECTLY ON THE OCEAN
The Monmouth
SPRING LAKE BEACH NEW JERSEY

J. J. FARRELL
Managing Director
This Beach exclusively for our Guests • Near New York • Smartest Resort on the Atlantic Coast • Air-conditioned Bar & Grill • Surf Pool • All Sports • Terrace Cafe • Out-door Luncheons for Bathers.
Opening June 23rd
Attractive June and Early July Rates
Distinguished Clientele
Winters: Palm Beach Biltmore Palm Beach, Fla.
For Reservations Phone Spring Lake 3-0330

Sea Girt, N. J.

The STOCKTON
SEA GIRT, N. J.
A Distinguished Hotel Directly on the Ocean Front—no intervening street.
American Plan
OPENS JUNE 23
Golf . Tennis . Fishing . Riding
Planned Entertainment
Distinctive Clientele
Orchestra Concerts Dinner Dances
Cocktail Lounge
Buffet on Sea Deck for Bathers
"Kiddie" Hostess
Phone Spring Lake, N. J., 3-2300
Private Beach & Boardwalk

Cape May, N. J.

If you want a change
Come to
Cool CAPE MAY FOR THIS YEAR'S VACATION
- Enjoy clean, safe bathing beaches; boardwalk, shops, amusements.
- Good salt water fishing; most sports and after dark entertainment.
- Apartments, cottages, hotels, guest homes.

Write for Illustrated Booklet
BOX J, CITY HALL
Cool CAPE MAY NEW JERSEY

The Windsor IN COOL CAPE MAY, N. J.
Directly on Ocean Front
OPENING JUNE 16TH
Special Rates to July 15th
AMERICAN PLAN • 3 PERFECT MEALS
COCKTAIL LOUNGE • ENTERTAINMENT
125 modern rooms • Nearest to all social and vacation activities. • Cape May's choicest beach at your door • Unrestricted parking • Write for illustrated folder.
New York Office Circle 5-4727

COLONIAL & STAR VILLA
On Cape May, N. J., Beach Front
AMERICAN (3-MEAL PLAN) — Bathers' Luncheon on Terrace option. Open May 26 to Oct. 1. Owner-Management, Ray Fite, Mgr.

THE LAFAYETTE
Ocean Front — Opposite main bathing beach. Central to all activities. Fireproof garage. Private bath houses. Phone 4-8511.

CONGRESS HALL
CAPE MAY NEW JERSEY
Four Acres of Cool Ocean Front
$50 UP PER WEEK
AMERICAN PLAN (Three Meals)
Unlimited parking for guests
J. B. UHLER, Manager

A Complete Vacation at
The Admiral
Cape May, N. J.
Fireproof • Cool • Capacity 600 • Most Luxurious • Directly on Ocean • Own Swimming Pool • Tennis • Bowling • Ballroom • Surf Bar • Cocktail Rooms • Music • Bridge • Golf • Fishing • Bicycling Riding • Theatres • Finest Food • Low Daily and Weekly Rates American and European Plans • Reduced rates June and after Labor Day • A few accommodations still available • Write for Literature

Asbury Park, N. J.

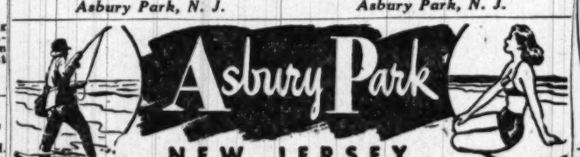

WHERE A MILLION AMERICANS PLAY!
Soft White Beaches - Perfect Surf Bathing - Every Summer Diversion - Superb Boardwalk - 200 Fine Hotels - Rates to Match Every Purse • 12th Annual Mrs. America Contest Sept. 10th
For Information and Literature write:
Resort Bureau, Dept. W, Boardwalk, Asbury Park, N. J.

Asbury Park, N. J.

HOTEL COMMODORE
OVERLOOKING OCEAN
223 SIXTH AVE. ASBURY PARK, N. J.
Wkly Summer Rates per person with Meals from $38 Per Week
NOTE: It's 15% less to July 1st
Modern Beautifully Furnished Rooms. Colored-tiled Private Baths & Showers. Golf, Tennis, Riding, Fishing, Sailing, Bathing, Theatres, Shops, Buses, etc. BOOKLET. Refined atmosphere. Near all Churches. WM. R. ELLWANGER, Owner-Mgr. Phone 2-7462.

KESWICK-ASTORIA
Phone ASBURY PARK, N. J. 2-6288
Block to Ocean—207 Third Ave.
American & European Plan. Cap. 300
Good Food Plentifully Served
EURO. Wkly RATES • Single $16-$30 Double $26-$40
Double with Bath, $45-$65
Rates 30% less until June 30th
KANE & McTIGHE, Owners

Call NA. 4200, ask for Circulation, and order The Washington Post guaranteed home delivery.

Beach Haven, N. J.

Vacation Days Ahead!
BEACH HAVEN NEW JERSEY
SIX MILES AT SEA
Cool all Summer! Hay fever relief. Choice cottages, apartments, hotels, and guest homes. Deep sea fishing. For details, write: PUBLICITY BUREAU, BEACH HAVEN, N. J. Dept. 29
NOW TO NOVEMBER!

Ocean Grove, N. J.

For a Vacation of Happiest Memories
OCEAN GROVE NEW JERSEY
Absolutely Unique Among Seashore Resorts
CLEAN • COOL • WHOLESOME
Every Outdoor Recreation - Perfect Bathing Beaches
More Than a Hundred Hotels and Rooming Houses
No Mosquitoes • No Bars or Drinking Places
For Information and Literature, Write
DEPARTMENT OF PUBLICITY, OCEAN GROVE, N. J.
NEPTUNE'S FAMOUS BEACH RESORT

ARDMORE—SUMMERFIELD
OCEAN PATHWAY AT THE BEACH
OCEAN GROVE, N. J. NOW OPEN
American Plan. Superior Table.
Write for Special June Rates.
Mr. & Mrs. Irwin Swanson. Ph. A.P. 2-2784

GROVE HALL HOTEL
17 PILGRIM PATHWAY, Ocean Grove, N.J.
Fresh Sea Foods & Vegetables Daily. Amer. Europ. Plan. Hot and cold water. Private baths. Moderate rates. Open now to Oct. 1.
Mrs. Grover E. Stutts. Tel. Asbury Pk. 2-2880

Ocean Grove, N. J.

HOTEL ALBATROSS
OCEAN GROVE, N. J.
A Modern Hotel of the Better Class
Located on Ocean Pathway
RATES FROM $35 weekly with Meals
AMERICAN PLAN—NOW OPEN
Facing a large park an donly 800 feet to Ocean; same to Auditorium.
Phone Asbury Park 2-2085. M. F. BEARE

MAJESTIC HOTEL Facing Boardwalk Private Baths
Tel. Asbury Pk. 1-1021
OCEAN FRONT Elevator. Europ. Plan
OCEAN GROVE, N. J. Mrs. Geo. R. Haines

Atlantic City, N. J.

It Isn't What You Spend But Where You Spend It!

You can spend your vacation in many places more expensive than Atlantic City... but you cannot spend it anywhere so profitably... for of all American resorts Atlantic City is the greatest specialist in health-giving, body-building, money-saving vacations... spend your money where you can get the biggest return... strolling on the Boardwalk... rolling in the surf... lolling on the beaches... recharging your depleted energies in the City of reasonable charges!

FOR ATLANTIC CITY'S BLUE BOOK AND COLOR FOLDER
Write Room 502
Convention Hall, Atlantic City, N.J.

—THE ORIGINAL— **SOMERSET** ATLANTIC CITY
ARKANSAS AVE. 2 DOORS TO BEACH
American Plan, $27 Up Wkly.
Newly Renovated. Private Garage at Hotel.
GEORGE J. STOESS. Phone 4-9960.

Madison
Overlooking Ocean at Illinois Ave.
ATLANTIC CITY
ATTRACTIVE RATES
MODIFIED AMERICAN PLAN
Ocean Bathing from Hotel
Daily Concerts Television
R. Elwood Evans, Res. Mgr.
JOHN R. HOLLINGER, Owner-Mgr.
Telephone Atlantic City 4-8191

ATLANTIC CITY
Jefferson
AMERICAN PLAN
• PLANTATION ROOM •
Cocktail Lounge & Grille
NEW AUDITORIUM
COFFEE SHOP • SODA BAR
FETTER FAMILY HOTELS IN
MONTICELLO
AMERICAN AND EUROPEAN PLANS
• Coach-and-Four Cocktail Lounge •
BOSCOBEL
EUROPEAN PLAN
ATLANTIC CITY'S POPULAR PRICE FAMILY HOTEL
KENTUCKY AVE., Nr. Beach

WHERE—the Garden Terrace and Putting Club, the sun decks with unbroken ocean view, the broad beach and exclusive Cabana Colony, the nightly concerts and entertainment are but a part of the many distinctive DENNIS features.
HOTEL DENNIS
ATLANTIC CITY
On the Boardwalk at the Ocean's Edge
AMERICAN and EUROPEAN PLAN DINING ROOMS
WALTER J. BUZBY, Inc.
Telephone Atlantic City 4-8111

The Mayflower
ON THE BOARDWALK IN THE HEART OF ATLANTIC CITY
SUN DECKS SPACIOUS LOUNGES
Dancing, Entertain. in Famed Holiday Rm., Cen. Loc., Garage, Big Screen Video. Mod. Spring Rates. C. Henry Landow, Managing Dir.

BORTON
124 S. TENNESSEE AVE.
2 GOOD Hotels OCEAN BLOCK
$2 & $2.50 Daily Per Person 2 in a room
Clean, comfortable & quiet. New public showers & lavatories. Private baths. Free bathing from hotel. Nr. churches. Write now. E. B. Van Voorhees.
MASON
112 S. KENTUCKY AVE.

Summertime Enjoyment
AT MOST ATTRACTIVE RATES
Enjoy real comfort, excellent food and service at truly moderate rates. Famed "Ship's Sun Deck," sea-water baths, bathing direct from hotel. 250 restful rooms. Concert Trio. American Plan (3 generous meals daily) or European. Booklet.
Colton Manor
ATLANTIC CITY
Pennsylvania Ave. Overlooking the Boardwalk

Sun-Bathed Vacations
Plan Summer vacations now! Cool verandas, sun-decks overlooking boardwalk and ocean. Bathing facilities. Dancing in Surf 'n' Sand Room. Garage. American or European Plan. Telephone: Atlantic City 5-1131.
THE **Seaside**
A Boardwalk Hotel
E. J. McNellis, Mgr.
ATLANTIC CITY, N. J.

ELBERON
PACIFIC AT TENNESSEE AVE.
Atlantic City's Most Moderate Price Hotel
$2 up per Person Daily
Opposite Catholic and Protestant Churches
One Block from Boardwalk. Phone 4-0434

FOR BETTER VACATIONS
It's the 'Shore, of course—and The Shelburne, naturally! Every modern feature for finer living. Sun decks. Private beach cabana colony. Purest artesian well water and ocean water in all baths.
Boardwalk Cocktail Lounge
FAMOUS SHELBURNE GRILL
Cuisine Supérieure
SHELL BAR LOUNGE
THE **SHELBURNE**
BY-THE-SEA
Telephone ATLANTIC CITY 4-8131
Joseph M. Hitzel, Jr., Mgr.

Miller Cottage
9 to 17 N. Georgia Ave.
ATLANTIC CITY
100 ROOMS with running water. Spacious Porch. Parking. Free Bathing.
$2 up DAY Per Person
Hettye Crouthamel Own.-Mgr. Ph. 4-9735

The Marlborough Blenheim
ON THE BOARDWALK ATLANTIC CITY
Sun-lounging on our exclusive beach—refreshing bathing direct from rooms without extra cost—sparkling sunshine, salt sea breezes. Spacious sun decks, delicious meals, nightly hotel entertainment. Hot and cold sea water in all baths. Call Atlantic City 5-1211
JOSIAH WHITE & SONS, LTD. OWNERSHIP MANAGEMENT

A HOMELIKE HOTEL
• Beach Block • Bathing from Hotel • Apartment to Rent Weekly • Accommodations for Groups
Private Bath • Lavatories Single Rooms
WATER GAP
127 So. Carolina Ave., Atlantic City, N. J.
FRANK ELLIOTT • Phone 42282
Ownership Management

Hotel De Ville
Overlooking Boardwalk at Kentucky Avenue ATLANTIC CITY
MODIFIED AMERICAN PLAN
A truly distinctive resort hotel with every comfort and facility to assure unsurpassed vacation pleasure.
Ideal Central Location. Delicious Meals. Spacious Sun Decks, with Lounging Chairs, Roof Deck, overlooking ocean. Every Modern Comfort.
Moderate Rates • Write for Booklet or Phone 5-2146
MRS. THOS. B. O'BRIEN, Owner Management

The Ambassador
4 HOURS TO THE SILKEN SANDS AT THE AMBASSADOR
Monarch of the Boardwalk
For a complete summer holiday at the shore, come to The Ambassador. European and Modified American Plan. Largest indoor salt water pool, sun decks, Coffee Shop, Lounge and Bar, Card Room, Turkish Baths, sports.
Atlantic City
HENRY B. WILLIAMS, General Manager
For Reservations, call Washington Office: EXecutive 6481

Your Favorite Resort Hotel
Offering an incomparable choice of facilities and seashore features.
THE **TRAYMORE**
ON THE BOARDWALK
ATLANTIC CITY
Atlantic City 4-3031
Harry E. Boggs Vice Pres. & Gen. Mgr.
Leonard G. Rundstrom Resident Mgr.

The Skyscraper By the Sea
The CLARIDGE Hotel
ATLANTIC CITY
JUNE, here—with Spring in the air and Summer on its way—is extremely delightful, supremely comfortable in your choice of 400 spacious rooms—with private tub and shower, fresh and sea water—ocean decks—health baths—superlative cuisine.
Music for dancing by the Original Eddie Buckley and The Gardenians in the Merry Maytair Lounge.
GEORGE B. BRUNI General Manager
Wash. Office— EXecutive 6481

Atlantic City, N. J.

NEW CLARION ATLANTIC CITY KENTUCKY AV., JUST OFF BOARDWALK S. K. BONIFACE

BISCAYNE KENTUCKY AVE. near the BEACH
Rates from $2.00 DAILY Per Person
For Reservations Call Collect A.C. 5-1678

HOTEL **KARLIN** 132 St. James Pl. ½ Blk. to Beach Central Location
Bathing from Hotel. Spacious Porch. $2 Day up per person. Special Weekly. Phone 4-9516 M. J. Mankenbeck

ST. CLARE
Beautiful Pennsylvania Ave. near Beach. Newly Renovated Excel. Accommodations.
M. GITOMER, Atlantic City 4-1797
HARRY R. MEST, Manager

A Low Priced **HOTEL BOARDWALK** On The
ON BOARDWALK AT MISSISSIPPI AVE.
Rooms with running water $1.50 & $2 up daily. Also private baths. Free Bathing. Free Parking. Write or Phone 5-9591.

DEVONSHIRE
ST. JAMES PLACE AT BEACH, ATLANTIC CITY
Bathing Direct Elevator
TOM & STELLA MAHONEY, Owner Management

EXCLUSIVE GUEST HOUSE
Troy Ave. Beachfront, Atlantic City (Ventnor). Spend a glorious vacation; adults only. Gorgeous rms., priv. baths. Best food served. Lillian Maisel, Owner-Mgt.

Mayfair ATLANTIC CITY
So. Delaware Ave. 100 Rooms
European Plan from $3.00
Mrs. MARGARET C. ALLGAIER

CONGRESS 162 St. Charles Pl. Near Boardwalk ATLANTIC CITY
AMERICAN & EUROPEAN PLAN
Jewish-American Style Cuisine
200 OUTSIDE ROOMS. Private Baths
Stall Showers. Modest Rates.

ARLINGTON
Ocean End of MICHIGAN Ave. A lovely, comfortable, family hotel, just off the Boardwalk, all outside rooms. Open porches. Baths from hotel. Mod. rates. 2 blocks to RR Depot. Elevator to Street. J. N. Ireland, Pres.

RICHMOND
Kentucky Ave.! First Hotel from 'Walk. Large comfortable rooms with or without baths. Low rates. Elevator. Baths from hotel. Tel. 5-0151. W. F. KNELLER, owner-manager.

SCHENLEY
129 S. So. Carolina Ave.
Half block from Boardwalk
80 comfortable outside rooms.
Running water or Private Baths.
Free Bathing. Tel. A. C. 4-9663 or 4-3630
Low June Rates.
H. D. McBRIDE, Own. Mgr.

LEXINGTON
NEW YORK AVE. NR. BOARDWALK
ATLANTIC CITY, N. J.
Tub Shower BATH From $3.00 Without Bath From $2.00
SPECIAL HONEYMOON RATES
FIREPROOF BY SPRINKLER SYSTEM
No Charge for Children Under 13 Accompanied by Parents
Phone A. C. 4-1874 A. HASLETT

Hotel Shoreham
VIRGINIA AVE., Near Beach, Boardwalk and Steel Pier
ATLANTIC CITY
Open Porch, Elevator, Free Bathing
ALL OUTSIDE ROOMS.
With Private Baths and Running Water
BICKAR, Owner-Mgr. Phone 4-8453
Tub Shower Bath From $3.00 Without Bath From $2.00
SPRING RATES IN EFFECT
FIREPROOF BY SPRINKLER SYSTEM
Phone A. C. 4-3453 A. HASLETT

Boating off Ocean City, Md.

New Walk at Ocean City

A FULL MILE of new boardwalk has been built at Ocean City, Md., running north along the beach from the Commander Hotel.

With the weather shoutjng "summer's here," Ocean City settles down to greet the throngs of vacationers who line her shores.

Preparation for the season has been at full speed all winter.

Among the civic improvements are new street signs, stop lights, drainage, street paving, improved fire equipment, new police car, enlarged police force, new municipal building, and an addition to the fire house.

The Ocean City harness track, about 2½ miles from the resort, will run again this season.

Here will race the best for a capacity crowd of 12,000. Grandstand accommodations are available for 4000 and stable room for 500 horses.

The returning visitor will not find the true spirit of leisure, fun, and informality changed. Ocean City boasts that every age group will find the perfect summer's rest on this island's shores.

Familiar to the majority of the people from the Washington and Baltimore areas, Ocean City is the only resort in this area which is banked by water on three sdes, offering a mild climate and a breeze off the cool water at all times.

Fishing is the paramount interest to many who visit here. Big game fishermen delight in the opportunity to bait the fighting white marlin, and crowds gather at the charter boat docks to see the boats come in flying blue flags as a sign that they have hooked a big one.

But fishing here is not confined to those sportsmen, for even the children bring in a catch from the pier, docks, or bridge. Surf anglers find the strand an excellent spot for wading out in the gentle surf to get a longer cast into the sea.

Accommodations vary to suit every need and pocketbook.

Virginia Boasts 20,000 Miles of Paved Highways

A network of more than 20,000 miles of paved highway stands ready to serve motorists in the Old Dominion this year, according to the Virginia Travel Council.

Some 9000 miles are on the trunk route primary highways, and another nearly 12,000 miles on the rural roads leading into the agricultural heart of Virginia, locally known as the secondary or county highways.

In 1949's large-scale road improvement program, the State Highway Department hard surfaced 650 miles of former unpaved secondary roads, and rebuilt nearly 200 miles of primary highways. Some 70 new bridges were constructed on the primary system and another 285 on the secondary roads.

In a continued program of bringing Virginia's highways to the highest standards, 1950 will see a like number of improvements. Old roads will be rebuilt, new secondary highways will be paved, other bridges will be modernized, and comfort and safety will be stressed.

Plantation Open

Brandon, in Prince George County, Va., is the fifth of the famous lower James River plantations to announce that it will be open to the public the year 'round. The present house was built in 1770, the original land grant having been made to John Martin, companion of Capt. John Smith, on his first voyage to America. The estate, with its superb gardens extending to the river, is located 45 miles east of Richmond.

Rehoboth Beach, Del.

"The Nation's Summer Capital"

Delaware's own Seashore Resort, Rehoboth Beach, Delaware, offers the ideal, nearby vacationland. For detailed information, write

CHAMBER OF COMMERCE

REHOBOTH BEACH

DELAWARE

THE ROYALTON HOTEL
NOW OPEN
Wilmington Ave., overlooking ocean. All rooms running water. Many with private bath. Phone 2541, Mr. ad Mrs. Norman Lewis.

STAR OF THE SEA
ON THE BOARDWALK at Brooklyn Ave. Single and Double Rooms—Twin Beds. Capacity 75. Modified American Plan. Rates—Reasonable

Ocean City, Md.

ALBUR APTS. & ROOMS
Two miles north of Ocean City. Porches screened. New and modern. Special rates for June and Sept. Phone 695-R. Mr. and Mrs. Herman Burbage, Owners

THE DENNIS ROOMS
DORCHESTER ST. NEAR BEACH
E. E. DENNIS Phone Ocean City 77

HAMILTON HOTEL
NOW OPEN
EUROPEAN PLAN

HOLIDAY HOUSE
On 8th St., 125 ft. from Boardwalk. European Plan. Every room with tile shower bath. Bathing from room. $24.50 weekly per person, up. Call 430.

STEPHEN DECATUR
Open for the season on Friday, May 26th. Special rates to June 15th; reservations extremely limited after July 1st.
EARL E. CONLEY, Manager

The Essex Hotel and Cocktail Lounge
ON BOARDWALK AT 1ST ST.
All Rooms with Running Water
Write or Phone 770
Mr. and Mrs. Stacy Ludlam

A Vacation Paradise
BILL HUTZELL'S
BEACH HOTEL & CABINS
OCEAN CITY, MD.
Special Accomodations and Rates For Week-end Vacation Groups
● In groups, of four or more, rates as low as $3 a night per person — Leaders organizing the groups will be given the week-end vacation free.
● Rooms $2.50 per person — two in room.
● Nicely furnished housekeeping cabins.

FOR INFORMATION CALL
BILL HUTZELL'S
1719 K St. N.W. EX. 4204

THE PURNELL
Directly on the Boardwalk Between 2nd and 3rd Sts. N.
ROOMS ONLY
Large, cool, well furnished with or without private bath. All rooms hot and cold running water. Large veranda overlooking ocean. Moderate rates.
Mr. and Mrs. John Hodkinson, Owner Mgt.
Phone Ocean City 230

THE NORMANDY
OCEAN CITY, MARYLAND
Modern Boardwalk Hotel
Best Residential Section
Boardwalk and 6th Street
European Plan Also Modified American Plan After June 24
Rates $22.50 to $47.50 weekly per person
For Reservations
Phone 117
or Write
Mrs. Mary B. Carmel
Owner-Mgr.
FURNISHED APTS. FOR RENT

"A Boardwalk Hotel of Distinction"
THE PLIMHIMMON
Open May 25 till Sept. 20
Renowned for years for warm Southern hospitality and charming unassumed service. Our Cuisine features rare delectable Southern-style and sea food meals. Dining room overlooks beach open to public. Open air patio. Snack bar. Large airy rooms with and without bath. 198 rooms. Modified American and European plan. 3-5 room furnished apartments. Telephone 40.
W. I. DONOHUE, Ownership-Management

COMMANDER HOTEL
On the Ocean
SPACIOUS—HOSPITABLE—HOMELIKE
"Write for Sunny Holidays Program From June 16 to 25"
Phone 216 John B. Lynch, Owner-Mgr.

Hastings — Miramar
On the Boardwalk—Now Open
36 New Rooms—Each With Bath
EXCELLENT MEALS
Sun Parlor and Sun Deck
Free Parking Space
Mrs. Charles Ludlam—Phone 11

Maryland Inn
"The Friendly Hotel"
Newly decorated throughout. We have doubled our capacity and added many baths. Featuring excellent food in our ocean-front dining room. Also bathers dining room. Children always welcome. American and European plan.
Just the place to enjoy a vacation. Near enough to all amusements, yet far enough for quiet and rest.
Write for full information
MRS. JOHN HAGEN
OPEN MAY 27 TILL SEPT. 20 Phone 84 or 144 *Ownership Management*

ENJOY THE BEST AT OCEAN CITY
Spend your vacation at Maryland's largest resort hotel — enjoy the best while you're here. Sleep in ocean-breeze-conditioned rooms. Eat famed Eastern Shore meals.

On the beach and boardwalk, with bathing from the hotel. Famous fishing boats and guides. Free parking.
George Washington Hotel
Boardwalk at 10th. Ocean City, Md.
Mr. and Mrs. A. M. Ball, Owners & Mgrs.

The BELMONT
At the Boardwalk
Ocean-front rooms. Modern and homelike. American plan.
Write for Rates
Mrs. Minnie Hearne Jones
Phone 13

THE BENSON
On Baltimore Ave., Cor. North Ninth Street near Boardwalk
OCEAN CITY, MARYLAND
Maintaining the same fine service of our predecessors. The Benson is located in the most desirable hotel section of Ocean City serving a select clientele.
ROOMS . . . New and modern, with running water and private baths; clean, cool and comfortable.
HUGH CROPPER, Jr.
Owner-Manager—Phone 239

THE RIDEAU HOTEL
DIRECTLY ON BOARDWALK
OCEAN CITY, MARYLAND
ROOMS WITH PRIVATE BATH OR RUNNING WATER
Elevator service. Bathers dining room. Free parking for guests. Moderate rates. Three delicious meals a day. Telephone in rooms.
APARTMENTS FOR RENT
MR. & MRS. JAMES D. JARMAN
OWNERSHIP-MANAGEMENT PHONE 699

The SHOREHAM HOTEL
Centrally Located on the Boardwalk
ANNOUNCES
REFURNISHING—REMODELING and DECORATING WITH ADDITIONAL PRIVATE BATHS
AMERICAN PLAN
Open May 27 till Sept. 20—Phone 156-157
Mr. and Mrs. Lynn McCray, Owner-Managers

Colonial Hotel
OCEAN FRONT—AMERICAN PLAN
72 ROOMS—62 BATHS
Including 18 Rooms—18 Baths Addition
Accepting Reservations till Oct. 1
Phone Ocean City 560
N. Y. & W. J. HASTINGS, Owner-Mgt.
ENLARGED FREE PARKING AREA

FOR DEEP SEA FISHING
Telephone Ocean City 25
CAPTAIN TALBOT E. BUNTING
MARLIN, TUNA AND BLUE FISHING
CRUISER "CECIL" CRUISER "CECIL B"
CRUISER "KATHERINE"
1,343 Marlin Boated at Ocean City, Md., in 1 Season
TELEPHONE OCEAN CITY, MD., 25 FOR RESERVATION

La GRANDE HOTEL
Modified American Plan
Cocktail Lounge
Dining Room
14th Street at the Ocean
Phone 750
Barney McCabe, Manager

THE DEL-MAR
AMERICAN PLAN
MRS. S. I. CAREY
Owner-Management

MAJESTIC HOTEL
Boardwalk At 7th St.
AMERICAN PLAN
Rates on Request—
Reservations Suggested
PHONE
OCEAN CITY 260

BREAKERS HOTEL
Ocean Front
Modern Conveniences
"Special June Rates"
All Rates Include Room and Meals Bathing from Hotel
C. H. TIMMONS, Prop.
Write or Phone for Reservations
Ocean City, Md.

You'll Enjoy a REAL Vacation
AT BEAUTIFUL
OCEAN CITY
MARYLAND'S POPULAR OCEAN PLAYGROUND

EASY TO REACH

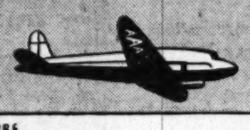

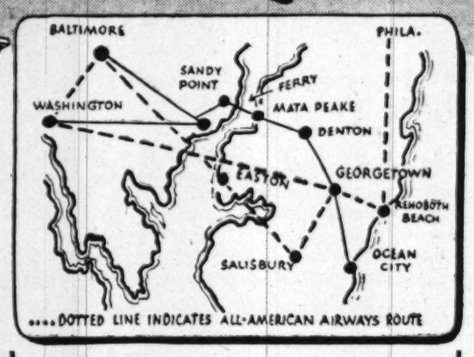

....DOTTED LINE INDICATES ALL-AMERICAN AIRWAYS ROUTE

THE CHESAPEAKE BAY FERRY SYSTEM
SCHEDULE EFFECTIVE APRIL 30, 1950, UNTIL FURTHER NOTICE
(DAILY AND SUNDAY
DAYLIGHT SAVING TIME
SANDY POINT-MATAPEAKE SERVICE

LEAVE SANDY POINT	LEAVE MATAPEAKE
8:00 A. M., 5:40 A. M., 6:20 A.M., 7:00 A. M., (c) 7:40 A. M., 8:20 A. M. *9:00 A. M. (c) 9:20 A. M., 9:40 A. M. 10:20 A. M., 10:40 A. M., 11:00 A. M. (c), 11:40 A. M., *12:00 noon, 12:20 P. M., 1:00 P. M. (c), 1:20 P. M., 1:40 P. M., *2:20 P. M., 2:40 P. M. 3:00 P. M. (c) 3:40 P. M., 4:00 P. M., 4:20 P. M. *5:00 P. M. (c) 5:20 P. M., 5:40 P. M., 6:20 P. M., 6:40 P. M., **7:00 P. M. (c) 7:40 P. M., 8:00 P. M., 8:20 P. M., 9:00 P. M., 9:45 P. M., **10:30 P. M., 11:15 P. M., 12:00 midnight, 1:00 A. M.	5:00 A. M., 8:40 A. M., 6:20 A. M., 7:00 A. M., 7:40 A. M., 8:20 A. M., 8:40 A. M., 9:00 A. M., 9:40 A. M., *10:00 A. M., 10:20 A. M., 11:00 A. M. (c) 11:20 A. M., 11:40 A. M., 12:20 P. M., 12:40 P. M., *1:00 P. M., 1:40 P. M., 2:00 P. M., 2:20 P. M., *3:00 P. M., 3:20 P. M., 3:40 P. M., 4:20 P. M., 4:40 P. M., 5:00 P. M., 5:40 P. M., 6:00 P. M., 6:20 P. M., **7:00 P. M., 7:20 P. M., 7:40 P. M., 8:20 P. M., 9:00 P. M., **9:45 P. M., 10:30 P. M., 11:15 P. M., 12:00 midnight, 1:00 A. M.

*Bus connections Daily and Sunday.
**Bus connections Sunday only.
(c) Ferry service through to Claiborne for vehicles via prompt connections at Romancoke.
Note: "M. S. Gov. Emerson C. Harrington 2d" operating this line will be placed in off-schedule service between Sandy Point and Matapeake on Sundays only after 1:00 p. m. during the period June 18, 1950, to and including September 10, 1950.
All boats leaving Claiborne make connections with boats leaving Matapeake 1 hour later.

ROMANCOKE-CLAIBORNE SERVICE
Daily except Sunday. Important: On Sundays only there will be no ferry service after 1 p. m. effective June 18, 1950, to and including September 10, 1950.

LEAVE ROMANCOKE	LEAVE CLAIBORNE
7:40 A. M., 9:40 A. M., 11:40 A. M., 1:40 P. M., 3:40 P. M., 5:40 P. M., 7:40 P. M.	7:00 A. M., 9:00 A. M., 11:00 A. M., 1:00 P. M., 3:00 P. M., 5:00 P. M., 7:00 P. M.

Note: All boats leaving Claiborne make connections with boats leaving Matapeake 1 hour later.
Note: When traffic warrants, this schedule will be supplemented through operation of "M. S. The Frank Sherman," providing service on 20-minute intervals from 7 a. m. until 7 p. m.
For further information write:
STATE ROAD COMMISSION OF MARYLAND
20 Hopkins Place, Baltimore 1, Md.

Hotels, Apartments, both large and small
Comfortable rooms by the week or month
Also Cottages
Where Good Food Is Served by All
Many Up-to-Date Restaurants
We have extended our boardwalk 1 mile, facing Maryland's Safest Bathing Beach
Your choice of Ocean or Bay fishing
For Complete Details, Write
BUREAU OF INFORMATION
Ocean City, Maryland

For Speed, Comfort and Convenience, Fly
ALL AMERICAN AIRWAYS

A. M.		P. M.	
Leave Washington	7:00	Leave Washington	4:30
Leave Baltimore	7:24	Leave Baltimore	5:54
Arrive Easton	7:50	Arrive Easton	5:20
Arrive Salisbury**	8:12	Arrive Salisbury**	5:42
		Arrive Rehoboth*	6:06

*Via Georgetown Airport
**Limousine service available between Ocean City and Salisbury Airport

Only one hour and 12 minutes from Washington to your favorite Seashore resort via All American Airways. Leaving Washington in the morning or after office hours. See schedule below.

Phone ST. 4500 or your travel agent for reservations.
Salisbury, Md., office—call Salisbury 3158.
Information office in Ocean City, Md., located Shoreham Hotel, telephone 156-157.

Also daily flights to Atlantic City, Cape May, Wildwood and non-stop flights to Rehoboth Airport Fridays and Sundays.

Atlantic Hotel
Commanding a clear view of Boardwalk and Ocean from Sun Decks and Verandas. Serving three delicious meals daily, with our usual high-class service means a happy vacation. Elevator service. Telephones. Bathing and Parking Facilities. A new feature, 100% filtering system.
18-hole Miniature Golf Course
For reservations, apply the Ask Mr. Foster Travel Service, Keystone Auto Club, or write or phone Dr. C. W. Purnell, Ocean City, Maryland. Phone No. 128.

The CAVALIER ● ROOMS ● APARTMENTS
Under the same management Atlantic Hotel. Phone 480
New & Modern. Efficiency & Bedroom Apts. Rooms, $5 single; $6.50 double

The Hotel Mayflower
Ideally located, this modern boardwalk resort hotel offers luxurious comfort, gracious Southern hospitality, quiet and refinement. Featuring delicious Southern style dishes. American plan. Surf bathing direct from hotel. Free parking. Capacity 200.
OWNER MANAGEMENT
● *Reservation Advisable* *Phone 150 or 160*

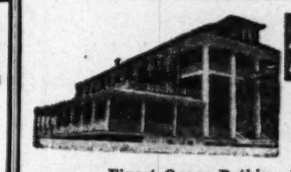

THE LANKFORD
A Modern Boardwalk Hotel, Famous for Southern Hospitality and Service.
Finest Ocean Bathing directly in front of hotel . . . Cool, Airy Rooms . . . FREE PARKING . . . ★ Rooms with or without Private Baths . . . American plan, Delicious Southern Style Meals ★
MARY B. QUILLEN, Ownership-Management

THE ROOSEVELT
OCEAN CITY, MD.

American Plan—includes 3 full meals. All outside rooms. Many private baths. Excellent food. Bath houses and attendants for your convenience. Reasonable rate. Phone 42 or 334.
MR. & MRS. ELWOOD F. FLEMING
Owner-Manager

PHONES Ocean City 781-187M or 300-W-3
VILLA NOVA COTTAGES
Ocean City, Md.
Designed for comfort . . . Located only ¼-mile from Ocean City, Md. World's greatest fishing grounds . . . heated 2 and 3-room cottages . . . running hot and cold water . . . showers . . . gas stoves . . . innerspring mattress. Heated during season May 1 to Oct. 1 if desired. Moderate rates.
Turn right on Old Ocean City Road at start of Dual Highway
ANGELO VILLANI-Mgr.

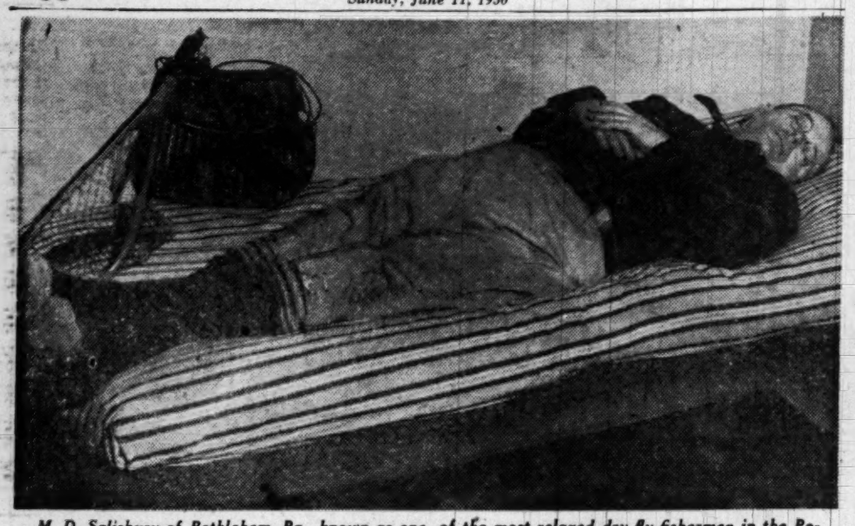

M. D. Salisbury of Bethlehem, Pa., known as one of the most relaxed dry fly fishermen in the Poconos, takes it easy after catching a creelful near Split Rock Lodge, Pa.

Scouts Closing In on Valley Forge

PHILADELPHIA, June 10 (AP). The population of Valley Forge, Pa., will be multiplied more than 235 times late this month when the Boy Scouts of America hold their second and greatest national jamboree.

For the week of June 30 to July 6, some 47,000 Scouts and their leaders will converge on the historic site where Washington encamped with his weary Continental Army in the winter of 1777. Valley Forge now has a permanent population of 200.

The last national jamboree in this country drew 27,000 Scouts to Washington, D. C., in 1937. This one will be almost twice as big, National Scout headquarters in New York announced.

Nearly 100 special trains will be required to bring the visiting Scouts from all parts of the country. Also, 570 other Scouts will be coming from 14 other nations as guests.

All told, the boys and their leaders will pitch tents over 625 of the 2033 acres of Valley Forge Park, which is 24 miles northwest of Philadelphia. The "tent city" will be 5 miles long at one point.

Truman to Open It

PRESIDENT TRUMAN, honorary president of the Scouts, will open the jamboree June 30. That evening a huge pageant will be held, telling the story of Washington at Valley Forge. Other scheduled activities include exhibits, demonstrations of scoutcraft, religious ceremonies for all faiths and fireworks and pageantry for July 4.

The jamboree will climax the 40th anniversary of the Boy Scouts of America, which this year is embarked on a crusade to "strengthen the arm of liberty." Dr. Arthur A. Schuck, chief Scout executive, points out "few things could do more to stir the souls of boys than camping and living on the hallowed ground" of Valley Forge.

To be eligible to attend the jamboree, Scouts must be at least second class in rank and 12 years old. A fee of $40 pays for food and all facilities of the jamboree camp, exclusive of transportation and extras.

The jamboree grounds will be divided into 1292 sectional camp sites, each of which will accommodate 34 troops. Each troop will have 35 Scouts or explorers and three adult leaders. Each section will have its own service tent, post office, health lodge and shower facilities.

Annapolis, Md.

Make Plans Now—

FOR YOUR SUMMER VACATION AT

Carvel Hall

In Historic Old Annapolis

- COMFORTABLE ROOMS
- DELICIOUS FOOD
- DANCING
- ENTERTAINMENT NIGHTLY
- GOLF, BAY FISHING, SWIMMING AVAILABLE

$45 to $55 Per Week
AMERICAN PLAN
Season: JUNE 15th to SEPT. 10th
APPLY:
NORMAN W. WULF
Manager
Carvel Hall, Annapolis, Md.

Oakland, Md.

Convenient to Washington, cool HEMLOCK HOLLOW. Wooded Retreat. Allegheny's Western Maryland. Swimming pool. Room, board. $40 week; week-ends. $7.50 daily. Write: 407 Eugenie, Chicago.

Braddock Heights, Md.

Vacation
At
BRADDOCK HEIGHTS
Maryland's Delightful Mountain Top
SUMMER RESORT

All Sports • Summer Theatre • Amusements
Restricted Hotels • Boarding Houses • Cottages

Direct Blue Ridge Bus Service
IT'S COOL AT BRADDOCK!
West of Frederick on U. S. Route 40
For Rates and Details — Write Hotels and Cottages, Braddock Heights, Md.
See Ads On This Page

Point Lookout, Md.

"Where the Cool Breezes of Chesapeake Bay and Potomac River Meet"
AAA
Point Lookout Hotel
Finest Salt Water Bathing. Modern Rooms. Excellent Food. Attractive Bar. Large Screen Porch.
2 Hours From Wash. Good Roads. Free Booklet. Pho. Great Mills 391-W1
E. P. Martin, Host. Point Lookout, Md.

Braddock Heights, Md.

SCHLEY INN
Braddock Heights, Md. Phone 2711
Mountain Resort. Only 47 Miles From Washington. Special Week-End Rates. Sunday Dinners $2.000. Bus Parties Accommodated.
H. FISCHER—OWNER
Braddock Heights, Md.

Pennsylvania

Pocono Mts., Pa.

Enjoy Laurel Time in JUNE at a Discount on Weekly Rates
HAWTHORNE INN AND COTTAGES
Open to Oct. 16
THRILL to the inspiring view of 1000 square miles of mountain scenery. DISCOVER the economy of American plan living, which, with all meals included, is less expensive than eating here, there and everywhere.
ENJOY healthful recreation on our 200-acre mountain park—6 golf courses within short radius (1 adjacent to The Inn), swimming pool, riding, tennis, bowling, shuffleboard, theatres. ENJOY social life, free of housekeeping cares. Twelve non-housekeeping cottages (meals at Inn).
L. P. DENGLER
Entrance on U. S. Route 611, close to Mt. Pocono Hall. Bus and Air Stations. Booklet, Ph. Mt. Pocono 3411.

Pocono Mts., Pa.

COME TO THE POCONO MOUNTAINS

America's favorite playground only a few hours from Washington. Unexcelled scenery and climate, excellent hotels, all sports facilities. Write for descriptive booklet.
POCONO MOUNTAINS VACATION BUREAU
Stroudsburg, 15, Penna.

Pocono Mts., Pa.

POCONO CREST
Pocono Pines, Pa.
For Fun and Rest. Complete 2000-Acre Vacation Resort. 3 Modern Hotels. Cozy Cottages with meals at hotel. HONEYMOON PARADISE. Delicious Meals. Club House. Casino. All Sports. Lake. Beach. Tennis. Riding. Golf. Movies. Social Activities. Churches nearby. Moderate Rates.
POCONO CREST, POCONO PINES, PA.

Minisink Hills, Pa.

WILLOW-DELL HOUSE

Acc. 135. Recreation centre, swimming pool, excellent meals, orchestra, square dancing, cocktail bar, all sports, movies, barbecues. Golf, horses, roller skating near. Social Directors. Special June rates. Phone Stroudsburg 2313, or write for booklet. Minisink Hills 9, Pa.

Canadensis, Pa.

NANRO COTTAGES
Canadensis, Pa.
In the heart of the Poconos
VACATION PARADISE, modern completely furn. h'keeping cottages. Living rm., open fireplace, kitchenette, 1-2 bedrms, bath, heat. Natural pool, sports. Write for booklet, rates. Tel. Cresco 8933

Canadensis, Pa.

Distinctive Clientele
GLENMERE HOTEL
CANADENSIS, PA.
Special May & June Rates $35 up, weekly, $6 up, daily. Write for booklet, C. H. Brewer, Prop.

Canadensis, Pa.

PINE KNOB INN
No bookings July and August, so come now and enjoy the Poconos in the spring. Many Sports Rates $6.50 daily and up. Some private baths. Booklet. A. T. STEFFENS, Canadensis, Pa. Phone Cresco 6161.

Canadensis, Pa.

HILLSIDE LODGE
In the Heart of the Poconos
Canadensis, Pa.
OPEN TILL NOV. 1. Informal, Modern. Many private baths. Recreational facilities. 1 mile to village, churches and concrete swimming pool. $6.50 to $7.50 Daily. $37 to $45 Weekly. Write for Booklet. Ph. Cresco 4561.

Canadensis, Pa.

THE PINES
"Beautifully situated between Buckhill and Skytop"
All sports—planned entertainment. Open Decoration Day-Columbus Day. Cap. 100. Rates $35 and up. Booklet. Mrs. D. C. Helbig, Canadensis, Pa., Cresco 6141

Canadensis, Pa.

FOR FUN THE OR REST
PINEHURST
In The Heart of the Poconos
Rates $21.00 to $41.50 two meals
Write for Booklet
H. R GRAVEL, CANADENSIS, PA.
Also Furnished Apartments for Rent
PHONE CRESCO 4271 ACCOMMODATES 125

Boonsboro, Md.

WASHINGTON COTTAGE
SPECIAL SEASON RATES
American Plan
Modern
Beautiful view overlooking Middletown Valley. Excellent meals, moderate rates. Near recreational facilities. Newly decorated.
MISS CLARA COBLENTZ
Braddock Heights, Md.
Phone 2531

Boonsboro, Md.

COBLENTZ MOUNTAIN HOUSE

Centrally located, large lawn, beautiful trees. A home-like place. Reasonable rates. Running Hot and Cold Water in all rooms. New mattresses. Phone 3271, or Write
Mrs. Grace Coblentz
BRADDOCK HEIGHTS, MARYLAND

Boonsboro, Md.

CRYSTAL GROTTOES
Maryland's Fairyland
NEAR BOONESBORO, MD.
Wonderful and Spectacular Views of Rock Formations, Stalactites and Stalagmites. Electrically Lighted Dry Walls. On the Road to Historic Antietam Battlefield.
Write for Descriptive Booklet
Road Directions to Caverns: Take Road No. 340 from Washington to Frederick. Keep left on Old Route 40 to Boonsboro. Turn left a short distance to Caverns. Total drive from Washington only 60 miles through beautiful country.
Nearest Caverns to Washington, D C..
Bus Stops at Boonsboro. Short walk to the Caverns.
Hanging Blankets

Highly Accessible in West Virginia

Where Scenery Crowds a Tourist

FIRST-TIME visitors to West Virginia are invariably surprised by the amount and variety of scenery which can be viewed from the Mountain State's major highways.

It's an old story to the natives, but visitors are delighted to find important scenic attractions like New River Canyon so close to highways that they can be enjoyed from a car window. Hawk's Nest State Park, one of the most popular lookout points in the New River region, is easily reached over U. S. 60, the Midland Trail, and is located a few miles east of Gauley Bridge.

Some of the other stirring sights that can be viewed by the motorist in the comfort of his car are Seneca Rocks, a 1000-foot tower of gleaming white quartzite located on U. S. 33 near the little village of Mouth of Seneca; Prospect Park, near Berkeley Springs, which provides an almost aerial view of the broad Potomac Valley; Pinnacle Rock, a natural rock castle along U. S. 52, and Blackwater Falls State Park near Davis.

Good highways also lead to the major recreation areas at Babcock State Park, a few miles off U. S. 60; Stuart Memorial Drive, a scenic United States forest service road near Elkins, and Cacapon State Park on U. S. 522 in the historic Eastern Panhandle.

During June and July the beauty of West Virginia's mountain highways is multiplied by blossoming rhododendron maximum, the State flower. Roadsides are flanked by miles of fragrant pink and white flowers. Rich growths of mountain laurel, redbud, dogwood and evergreens add to the brilliantly hued slopes.

Monongahela National Forest, one of the State's leading vacation spots, covers a long stretch of the air-conditioned Alleghenies. The 1,700,000-acre tract spans the Allegheny Mountain range from the Maryland border almost to White Sulphur Springs in southern West Virginia. The forest's attractions including camp sites, bathing beaches, parks, picnic areas and scenic mountain overlooks. The area is interlaced with excellent Federal and State highways in addition to a number of good forest service roads.

Looking into a broad valley from peak in West Virginia mountains

Four excellent State parks and two State forests have been developed in or near the National Forest by West Virginia's conservation commission. Watoga State Park, Holly River State Park and Kumbrabow and Seneca State Forests provide completely furnished vacation cabins set in rustic surroundings. These are available for rental during the season on a weekly basis.

Swimming, tennis, horseback riding, mountain hiking, camping and fishing are a few of the recreational activities available in West Virginia State parks and forests. Wildlife is another attraction. Deer, many quite tame, may be seen in large numbers.

West Virginia

VACATION IN WEST VIRGINIA'S MOUNTAINS

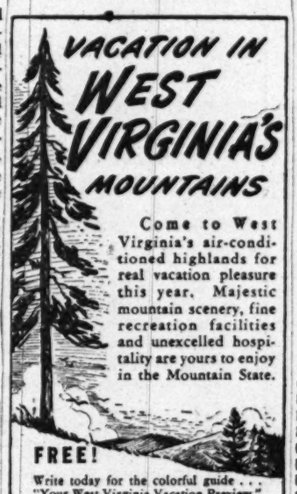

Come to West Virginia's air-conditioned highlands for real vacation pleasure this year. Majestic mountain scenery, fine recreation facilities and unexcelled hospitality are yours to enjoy in the Mountain State.
FREE!
Write today for the colorful guide . . . "Your West Virginia Vacation Preview."
WEST VIRGINIA
INDUSTRIAL & PUBLICITY COMMISSION
State Capitol, Room 333
Charleston 5, West Virginia

Harpers Ferry, W. Va.

HILL TOP HOUSE
ONE HOUR VIA B. & O.
Two Rivers and Three States Meet
Historical and Beautiful in the Little Alps of America. American Plan. Phone 2571. Mr. and Mrs. R. B. Thompson, Proprietors.
HARPERS FERRY, West Virginia

Buckhills Falls, Pa.

STARLIT LODGE
Buck Hills Falls, Pa. Ph. Cresco 6781
A New Concrete Pool
★ Good Food ★ Shuffleboard ★ Rms. with Bath ★ Recreation Rm. ★ Tennis-Golf ★ 200 Yds. Churches. Movies
Rates: $35-$41
Booklet. Write W. P. Sommers.

Schwenksville, Pa.

SPRING MOUNTAIN HOUSE
"THE BEAUTY SPOT"

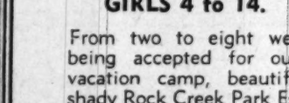

150 Mi. from Wash. Near Valley Forge. Modern. Homelike. Moderate Rates. Recreations. Restful Paradise. Churches. Open 'till Nov. Phone Schw'v. 221F. R. T. Beitz, Owner

Wernersville, Pa.

Byndon Wood
The Swiss Chateau atop South Mountain
Magnificent Alpine setting. Beautiful panorama in every direction. Vacation wonderland for individuals, groups or conferences. A cool, quiet place to work or play. MODERN STEEL SWIMMING POOL—Golf, Horseback Riding, Tennis, Shuffleboard, varied program of dancing, square dances, movies, lectures, dramatics . . . or just relax.
Delicious Pennsylvania Dutch food. Rates from $37.50 per week American Plan.
Write for folder Wernersville, Pa. Only 138 miles from Washington. For Reservations Phone Reading 7228 or 8071
Luxurious accommodations available in main lodge or modern Swiss Chalet cottages. Most rooms with private or adjoining bath.

SUMMER CAMPS

Eighteenth Season
THE WEBSTER-NEAL
SUMMER DAY CAMP
JUNE 26th through AUG. 18th
GIRLS 4 to 14. BOYS 4 to 12
From two to eight weeks registrations now being accepted for our distinctive summer vacation camp, beautifully located in cool, shady Rock Creek Park Estates, on the fourteen-acre campus of the Marjorie Webster Junior College.
Swimming, carefully supervised program for all campers. Tennis. Organized games and handicrafts. College-trained counselors. Hot lunches, morning and afternoon snacks. Transportation.
Call TUckerman 4400
For information and folder
THE WEBSTER-NEAL CAMP
Kalmia Road and 17th Street N.W.

CAMP ARROWHEAD
Owned and conducted by Col. Ralph I. Sasse, native of Wilmington and former head coach of football at West Point and Mississippi State.
Send your boy to camp on the Delaware shore. Boys 7-14 have a grand summer in pine woods on Rehoboth Beach near ocean. Bungalows, excellent equipment. Cruises in sheltered waters. Sailboats. Salt water pool. Riding for every boy. Fishing, arts, crafts, woodcraft, nature study. Nurse. Inclusive fee. Three sessions 3 weeks each beginning June 25. Catalog.
Col. Ralph I. Sasse, RFD, Lewes, Del.

Summer Camps

Pocono Crest Camps
Pocono Pines, Pa.
CHICKAGAMI for BOYS
NAWAKWA for GIRLS
25th Season. 2000-Acre Estate. Lake. Balanced program of sports and creative activity. Experienced Counselors. Physician. Church Services. 4 Weeks $130 — 8 Weeks $250. New York Office, Room 1274, 11 West 42nd St. LO 5-1550.

Camp Alamoosook
Lake Alamoosook
EAST ORLAND, MAINE
34th Season. An unregimented camp life for adults. 22 cabins. Dining porch. Excellent food. Swimming, fishing, canoeing, picnics, lobster parties, clam steams, scenic drives, water cruises. Golf course and summer theatres nearby. Cabin with meals $35 up to $42 weekly.
Mr. and Mrs. Clifford W. Hine
Cliff Rock, Troy, N. H. Tel. 166.

Honeymooners are Welcome

Scores of inns and lodges in North Carolina specialize in entertaining honeymooners. A selected list with information about rates may be obtained free upon request to the State Information Division, Dept. Conservation and Development, Raleigh, N. C.

New York

New York

FREE 1950 VACATION GUIDE to New York State

1. 196 pages of helpful vacation information
2. 100 maps and drawings—60 full-color photos
3. Conveniently indexed by region, county, town
4. Full details on 15 great vacation regions
5. Lists types of accommodations available, and rates
6. Gives locations of recreation and sports facilities
7. Most complete state guidebook ever offered

Limited supply! Mail coupon today!

New York State Department of Commerce
Room 850, 112 State Street, Albany 7, New York
Send "New York State Vacationlands." I am interested in: A ( ) summer resort hotel, B ( ) city hotel, C ( ) adult camp, D ( ) tourist home, E ( ) summer cottage, F ( ) campsite, G ( ) children's camp, H ( ) dude ranch. I would like information sent from resort areas checked:

1. ☐ Adirondacks
2. ☐ New York City
3. ☐ Catskills
4. ☐ 1000 Islands-St. Lawrence
5. ☐ Niagara Frontier
6. ☐ Finger Lakes
7. ☐ Saratoga-Lake George
8. ☐ Long Island
9. ☐ Mohawk Valley
10. ☐ Central N. Y.
11. ☐ Hudson-Taconic
12. ☐ Genesee Valley
13. ☐ Chautauqua-Allegany
14. ☐ Capital District
15. ☐ Southern Tier

Name
(PLEASE PRINT)
Address
City Zone State

Bushkill, Pa.

Peters House
BUSHKILL, PA. In The Poconos
Delightful Setting on the Little Bushkill Banks under Wonderful Old Shade Trees.
GOLF • TENNIS • SWIMMING
Famous for its cuisine, sports facilities and delightful atmosphere. Tennis, golf and swimming on premises.
Special Low Rates for June—From $8 per day
Write or Phone for Reservations
Phone Bushkill 25
ROSCOE A. MARVEL

Wernersville, Pa.

Inlet, N. Y.

NEODAK LODGE AND COTTAGES
4th LAKE (In the Adirondacks)
INLET, N. Y.

Private Bathing Beach, Golf, Riding, Tennis, Boating, Social Director, Walla Walla Room. If you enjoy summer fun write JOHN E. ROGERS, Asst. Mgr., Inlet, N. Y.

Lake Placid, N. Y.

St. Moritz HOTEL
LAKE PLACID, N.Y.
In the Adirondacks
ALL RESORT ACTIVITIES featuring Our Own NEW PRIVATE BEACH CLUB
Reduced Rates to July 15 and by the Season
For rates and full information write or phone LAKE PLACID 600
G. Kelleher, Own.-Dir. OPEN
W. L. Rumney, Res.-Mgr. JUNE 10

Big Moose, N. Y.

COVEWOOD LODGE
Big Moose Lake
Central Adirondacks
Appealing to those who seek quiet relaxation. Finest of clientele. Excellent food. Private baths. Rustic Main Lodge and several cottages among the trees. Protestant and Catholic Churches nearby. An unusual place.
Write us, or see "Ask Mr. Foster Travel Service," Mayflower Hotel or Continental Bldg., Washington.
Gladys Bourner
BIG MOOSE, N. Y.

Jewett, N. Y.

Looking for a Vacation "Out of This World?"
Kaaterskill
A Unique Guest Colony in a beautiful North Catskill Mountain Setting at
Jewett, New York
200 acres, 2200 ft. high. Mean Temperature July and August 67-68 degrees. Low Pollen Count, and Easy Transportation.
There's Swimming, Tennis, Shuffle Board, Ping Pong, Badminton, etc. Golf Course and Horseback Riding nearby. Trips to Tanglewood Concerts and Little Summer Theatre. Varied Evening Entertainment featuring Folk Dancing, Charm, Delicious Meals, Comfortable Accommodations, Library, Recordings, Rumba and Art Instruction. Congenial Guests, High Standards, and Reasonable Rates.
And a Full Recreational and Educational Day Camp Program for Children. Write for Folder—Phone Jewett 521
Mr. and Mrs. KARL D. HESLEY

Weavertown, N. Y.

HONEYMOON, Adirondack Rts.
WHITE HORSE
DUDE RANCH
FINEST FOOD-FUN-HOSPITALITY
A-1 horses, all sports, near churches. Pvt. lake. $44 wk. up. Send for Booklet.
Weavertown 26, N. Y., or Phone Washington Office, EX. 3822.

Middleburgh, N. Y.

COLD SPRING DAIRY FARM
MIDDLEBURGH, N. Y.
Vacation on a beautiful farm in the Catskill Mts. for $25 per week. Children ½ price. All improvements; excellent fishing; home cooked food, fresh from our farm—served family style. Ideal for families. Close to churches. Write Coit Chichester, Middleburgh, RD No. 1. Phone 7-326.

Adirondacks, N. J.

THAT PERFECT VACATION
The LITTLE CLUB
ON SCHROON LAKE IN THE ADIRONDACKS NEW YORK
BEAUTIFULLY SITUATED HOTEL
Directly on Lake
Private Beach Land and Water Sports
T. H. Flaus, Schroon Lake, N. Y.

Haines Falls, N. Y.

"Recreation Paradise for Adults in the Heart of the Catskills"
THE KENWOOD
HAINES FALLS, N. Y. Tel. 795
2000 ft. elevation. Unsurpassed climate. Noted for its magnificent location, modern and comfortable accommodations, delicious food and gracious hospitality. Swimming, golfing, other sports. June rates from $36, July and August from $42, single rooms $45-$55. American Plan. Booklet.

The Glen, N. Y.

Jack Murray's Dude Ranch
THE GLEN, N. Y. (WARREN COUNTY)
Rates include room, meals, entertainment, unlimited riding. No extras. All sports. Near Synagogues and Churches. Booklet P. Phone Warrensburg 6305. WEEKLY $45

Monticello, N. Y.

JUNE HONEYMOONERS . . . and vacationers . . . truly a grand spot for every going away occasion. The golf, tennis and swimming are simply grand. And don't forget we'll have the renowned JOSE CURBELO and his orchestra featuring lovely Mechita and Bobby Escote with us for the entire summer season.
Early Reservations Suggested.

Long Lake, N. Y.

Stonegate LODGE
ON LONG LAKE, N. Y.
Informal Adult Resort in the Adirondacks Limited to 90—14-mile Lake—Pollen-Free Tennis • Fishing • Golf • Motor Boating Folk - Square Dance • Concert Trio • Dance Band. N. Y. Off.: 250 West 57th St. Circle 6-6386 • Open thru Sept. Louis A. Roth, Dir.

Monticello, N. Y.

Laurels
COUNTRY CLUB
on SACKETT LAKE
MONTICELLO, N. Y.
N. Y. Off. MU 4-3800
or Monticello 1492

specially for you
there's more of everything at KUTSHER'S
You'll like our June rates
- scintillating entertainment
- private crystal-clear lake
- every activity
- FREE GOLF . . . FREE RIDING
- children's day camp
- Red Auerbach, Director of Activities (former Washington Capitols coach)

Write for our 12-pg. color booklet

'Breathes there a man with soul so dead . . .' Well, it's a nice scene, anyway, at Ocean City, N. J.

Kay Cee, a Youthful Hundred, Recalls Its Lusty Childhood

FOR old timers who still "remember when," the 100th birthday celebration of Kansas City brings a chance to recall the lusty, youthful days when Missouri's second largest metropolis was passing through an epoch period of typically American growth.

Kansas City, long the jumping-off point in America's westward migration, is now holding her Centennial. With pageants, parades and other events, the city adjoining Kansas at the big bend of the muddy Missouri River is taking a retrospective look at her frontier origins.

A little-recalled episode of history resulted in an early boost for the community, notes the National Geographic Society. John C. McCoy, fur trader who built a store on the site of Kansas City in 1833, had a penniless acquaintance named John A. Sutter. McCoy paid Sutter's debts and induced other merchants to outfit the traveler for a journey West.

The result was a classic example of casting one's bread upon the waters. Gold was discovered in 1848 at a mill which Sutter built in California, and hordes of gold rushers who headed West funneled through Kansas City, enriching the local merchants.

The 'Desert'

THIS good fortune was compensation for an earlier geographical boner which hurt the town. In 1819, Stephen H. Long, United States Army, rode a steamboat to the mouth of the Kansas River where it joins the Missouri near Kansas City. Long reported to his superiors that the land to the west was "almost wholly unfit for cultivation." Mapmakers for the next 40 years labeled the area as the "Great American Desert," thus discouraging would-be settlers.

By 1850, however, the "Gateway to the West" had prospered sufficiently to be incorporated as the "Town of Kansas." Proud civic boosters apparently thought the name incompatible with an up-and-coming future; three years later they reincorporated the community as the "City of Kansas."

For some years after the Civil War, the then trigger-happy town of Abilene, Kans., obtained most of the Texas cattle trade, but in 1871 Kansas City formed a local stockyards company. The business flourished rapidly, and today Kansas City is the Nation's second largest market in general livestock and its first in stocker and feeder cattle.

A Railway Hub

THE rhythmically named Atchison, Topeka and Santa Fe Railroad entered the city in 1876. It was the forerunner of 12 major trunkline railroads which help make Kansas City the principal distribution point for 14 States.

Where once the city dealt in buffalo robes and Mexican silver ore received via the long and dusty Santa Fe Trail, it now has nationally important industries producing flour, cereals, dairy products, leather goods and chemicals.

Shrewd and far-seeing John McCoy would be delighted at the great growth of his city. The 1940 census gave the city proper a population of 399,178, but some estimates place the present total at better than 600,000. John, being the city's first booster, would probably think the estimate conservative.

Be Curious

Travel Tips From an Old Conductor

A FOOLISH question may deserve a foolish answer, but that's no reason why American travelers, especially vacationists, should avoid asking questions.

Neither should the fear of appearing ignorant or inexperienced cause them to remain tongue-tied, says an old-time Pullman conductor in an article in the American Magazine.

The advice of this veteran of 40 years of making travelers comfortable is, first of all, don't be ashamed to ask questions. It's less embarrassing, he says, than making mistakes.

If you are going traveling, he points out, you'll want three things—comfort, service and safety. And here are some additional tips he offers on how to achieve these:

1. Don't burden yourself with wardrobe you won't need. One suitcase should contain everything necessary for the longest continuous train trip.

2. Dark clothing is best for traveling. Gabardines wrinkle easily. Tweeds and flannels are good travelers.

3. Keep extra clothing fresh by arranging it on hangers in your Pullman space. In hotels overnight, arrange crumpled garments on hangers in the bathroom and run steaming hot water in the tub.

4. Be sure to carry enough money to last through your trip, because trains have no facilities for cashing checks.

5. Don't be a miser or a spendthrift with your tip money. Porters will be delighted with tips of 50 cents to $1 per person per night, and a little more if you have a private room.

And next to carrying money, cautions the article, the most important thing is to take care of it.

Evening Clothes Didn't Stop Him

A PROMINENT American doctor, entirely sober and in his right mind, was dancing with his wife at Tower Isle Hotel, Jamaica, B. W. I., at last Saturday's dinner-dance, when he learned that a school of fish had just been seen near the small dock at the east end of the beach. Rushing to his room for rod and reel, and without doffing even his dinner jacket, he cast his line hopefully in the starlit Caribbean from the dock. The fish, outraged by the sight of an angler in formal evening dress, scurried away and all the medico got out of it was a fish story as to "why they got away," but with a new slant this time.

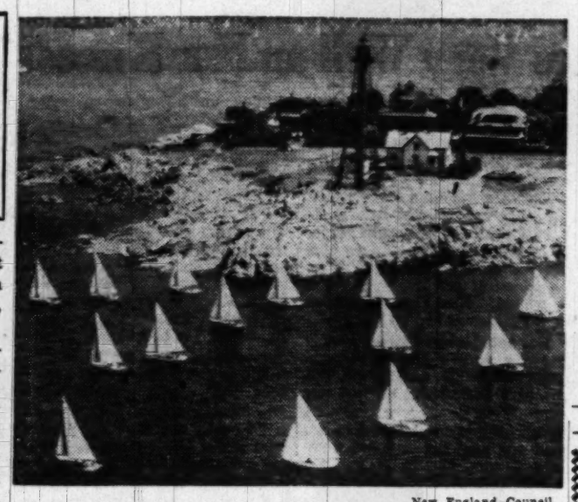

New England Council

Racing boats under sail off Marblehead, Mass.

Rates Leveled Off at Inns In Poconos

PROSPECTIVE visitors to the Pocono Mountain area should be heartened by the trend displayed by resort rates this season. After a period of fluctuation, the plateau has been reached, according to Clifford R. Gillam, manager of the inn at Buck Hill Falls.

Some careful research has shown him to be correct. The upward inclination which began in the second year of World War II has reached what seems likely to be a definite end. With minor exceptions, this is the second season of stable rates at Pocono Mountain resorts.

Another point to cheer the vacationing public: rates in late autumn, winter and early spring have actually dropped in many cases.

Pocono hotelmen have been able to do this while carrying out improvement programs which reach major proportions in many cases. There are swimming pools, new wings, rumpus rooms, dance floors, and much remodeling.

With or without renovation and innovation, the highly accessible Pocono Mountains remain an excellent combination of economy and value for the vacation dollar.

Hay Fever Refuge Being Opened Up

Bakersville, N. C.—A new highway is being built to the crest of 6286-foot Roan Mountain, on the North Carolina-Tennessee line, which is expected to be completed in 1951.

In years past, Roan was a favorite refuge for sufferers from hay fever. A wooden hotel, reached by a carriage road, was a popular summer resort, but since the hotel burned and the automobile supplanted the carriage, Roan has been deserted except for a few hardy mountain climbers seeking the beauty of its acres of rhododendron.

Travel Third Largest N. Carolina Industry

Raleigh, N. C.—Travel and recreation is North Carolina's third largest industry. It was estimated at 200 million dollars in 1949—ahead of the wooden furniture industry, in which North Carolina leads the world. Only the textile and tobacco industry are ahead in dollar volume of the entertainment of travelers in the Tar Heel State.

North Carolina's tourist industry is year around, combining the attractions of the highest mountains in the East, the longest Atlantic beach line and Mid-South winter resorts in its central thermal region.

Museum at Cape May

Cape May, N. J.—The Cape May County Historical Museum here is open from 9 to 4 daily, except Sunday, and admission is free to all visitors.

Largest Inland Lake

Lake Hopatcong, N. J.—Black bass, Oswego bass, calico bass, pike perch and pickerel are caught here in New Jersey's largest inland lake.

Boothbay Harbor, Me.

On the Coast of Maine
SPRUCEWOLD LODGE and LOG COTTAGES
A modern log cabin colony with main lodge and individual cottages set in spruce woods, cooled by sea breezes. American Plan. Sports activities on our estate. Salt water swimming pool. Ocean Beach. Social Events. Cocktail lounge.
Season June 16 to Sept. 10.
For descriptive folder write H. P. Smith, Mgr.
BOOTHBAY HARBOR, MAINE
Where the Forest Meets the Sea

Chester, Mass.

BROOKSIDE Lodge CHESTER, MASS.
The Berkshires Beauty Spot
ACTIVITY? All Sports-Swimming Pool—Social Hall—Dancing—200 acres Woodland Trails. LOAFING? Lounge—Library—Game Room — Mountainview Terrace—Food you'll remember. $36-$40 wkly. Write for Bklt. Box 102L.
Maine

more to do . . .
more fun for you . . .
in MAINE!
From deep woods to deep sea, Maine offers you truly unusual vacation variety. Surf bathing, sailing, canoeing, fishing, camping, golfing. Fun for all the family . . . accommodations for every pocketbook. Send the coupon today.
START PLANNING YOUR
MAINE VACATION SERVICE
336 Gateway Circle, Portland, Maine
Please send my MAINE VACATION PLANNING PAK
Name
Street
City State
VACATION IN MAINE
Maine Development Commission
Rangeley, Maine *Rangeley, Maine*

IN THE HEART OF MAINE'S MOUNTAIN AND LAKES REGION
OPENING JULY 1ST
The RANGELEY LAKES HOTEL
RANGELEY, MAINE
Majestic mountains . . . sparkling lakes . . . excellent food . . . all land and water sports. It's the summer rendezvous of the prominent and fashionable in American life. Definite relief for hay fever sufferers. Moderate rates. Information and reservations at your nearest Sheraton Hotel or direct.—W. Scott Peirsol, Gen. Mgr.
SHERATON HOTELS IN 22 CITIES
Ogunquit, Maine *Ogunquit, Me.*

Sparhawk Hall
OGUNQUIT MAINE
Everything for a Happy Vacation . . .
Surf bathing, golf, tennis, relaxation on our spacious sun deck overlooking ocean and beach, excellent meals, a varied social program and a delightful, friendly atmosphere—are yours at this comfortable seaside hotel. Opens June 28.
Mrs. John T. Kennedy, *President* Carl G. Sherman, *Manager*
At the Salt Water's Edge

Manchester, Vt.

HOLIDAY HOUSE
Manchester, Vermont
A pleasant, comfortable inn with spacious grounds overlooking the famous Equinox Golf Course and mountains. Friendly informality. About 30 guests. Golf, tennis, swimming, riding, churches, library, movies within easy walking distance. On U. S. Route No. 7. Congenial clientele. Booklet.
MRS. HAROLD EVERETT PORTER

Oak Bluff, Mass.

SUMNER HALL
EAST CHOP, OAK BLUFFS
MARTHA'S VINEYARD, MASS.
OPEN JUNE 20, 1950
Single rooms $20 per week; with meals $45
Double rooms $50 per week; with meals $100
All Rooms Overlooking the Sea

Cape Cod, Mass.

CAPE COD
Snug Harbour Cottages, East Sandwich
Available Now Through October
Deluxe housekeeping cottages for 2 to 8 persons. Fireplaces. Refrigerators. Hot Showers. Heated. Private Beach. JULY & AUG., $85 to $150 WEEKLY June, Sept., Oct. rates greatly reduced
Mrs. L. Bodman, East Sandwich, Mass.
PHONE SAGAMORE 336-R

Massachusetts

Sun, Sand, and Sails
A glorious summer seascape in Massachusetts. Swim in surf-charged waters, sun bathe on a warm, sandy beach, sail in cool, lively breezes, explore famous art colonies, fish for the record breakers, delight in ocean-fresh sea food. Activity or restful solitude as you like . . . you'll enjoy a Massachusetts vacation.
Massachusetts
A SUMMER WONDERLAND
NINE COMPLETE RESORT AREAS
• Nantucket • South Shore
• Martha's Vineyard • North Shore
• Historic Boston • Cape Cod
• Pioneer Valley • Berkshires
• Central Massachusetts
Write Today for Free Literature
Mass. Development and Industrial Comm.
State House, Boston, Mass., Dept. D3
NAME
ADDRESS

Hyannis, Mass.

BREAKWATERS
. . . ON THE BEACH
One of the most charming cottage communities on CAPE COD. Deluxe appointments throughout. Beach on premises. Adjacent shopping centers and recreation facilities. Maid Service. Write for Brochure. Box 579-W. Hyannis, Mass.

Jackson, N. H.

SPRUCE MT. LODGE
WHITE MTS.
JACKSON, N. H.
CABINS OFF THE ROAD
American Plan
High, quiet, cool. Open FIRE-PLACES. 300 acres with own trout stream, swimming and tennis. $6 to $9 daily, including meals.
Now Open—Send for Folder
Lars and Trudi Winquist

Holderness, N. H.

HOLDERNESS INN
Squam Lake At
HOLDERNESS, N. H.
A real vacation spot in the foothills of the White Mts.—Boating, bathing, fishing, hiking, lawn sports and enjoyable social evenings. Lodge & Cabins. Booklets. Season May 27—Oct. 15.
R. W. Davison, Prop.
Tel. Ashland 8016-2
On Routes 3 & 25

Jackson, N. H.

SPRUCE MT. LODGE
WHITE MTS.
JACKSON, N. H.
CABINS OFF THE ROAD
American Plan
High, quiet, cool. Open FIRE-PLACES. 300 acres with own trout stream, swimming and tennis. $6 to $9 daily, including meals.
Now Open—Send for Folder
Lars and Trudi Winquist

Holderness, N. H.

HOLDERNESS INN
Squam Lake At
HOLDERNESS, N. H.
A real vacation spot in the foothills of the White Mts.—Boating, bathing, fishing, hiking, lawn sports and enjoyable social evenings. Lodge & Cabins. Booklets. Season May 27—Oct. 15.
R. W. Davison, Prop.
Tel. Ashland 8016-2
On Routes 3 & 25

TRAVEL

VACATION HEADQUARTERS
LESS THAN $100
Round trip Air Fare to Bermuda. Hotel extra $85.00
7-Day Great Lakes Cruise from Buffalo $88.50
Week-end Tours of New York City, incl. hotel $27.50
LESS THAN $200
8-Day De Luxe Cruises to Beautiful Bermuda $125.00
6-Day Pleasure Cruises to Picturesque Nassau $125.00
10 Holidays in Mexico, transportation extra $116.00
9-Day Circle Tour of Scenic Florida $101.50
Some prices plus tax.
LESS THAN $500
18-Day Air Cruise to Romantic South America $453.00
19-Day West Indies Cruises from New York $375.00
12-Day Havana - Guatemala Cruises $220.00
14-Day Western Circle Tour 7,000 Miles of America $297.00
LESS THAN $1000
38-Day Luxury Cruises to South America $940.00
30-Day Around South America Air Cruise $893.00
UNITED STATES TRAVEL AGENCY, Inc.
(Not a Government Agency)
World Wide Travel Service—Tours, Cruises, Air & Steamship Tickets
807 Fifteenth Street N.W. STerling 5420

Sun Valley, Idaho *Sun Valley, Idaho*

7 DAYS 7 NIGHTS at Sun Valley IDAHO
AT THE ONE ALL-EXPENSE RATE OF
"SUMMER FUN" WEEKS $38.50
JULY · AUG · SEPT.
Think of it! You get comfortable Chalet accommodations . . . all meals in Skier's Cafe . . . swimming, tennis, dancing and evening entertainment . . . a wonderful week of fun for the one low price of $38.50. Start any day of the week. Reasonable charges made for other activities.
FOR RESERVATIONS:
and complete information, address W. P. Rogers, Gen'l Mgr., Sun Valley, Idaho, or Union Pacific Railroad, 600 Shoreham Bldg., Washington 5, D. C., Phone REpublic 0600 or any local travel agent.

BEFORE THE MAST
Glorious Vacation Cruise in three-masted sailing schooner on picturesque Chesapeake Bay. Swimming, fishing, crabbing. Excellent food Pennsylvania Dutch style. Weekly sailings. All expenses. Booklet. See your local agent or
TIDEWATER CRUISES, INC.
Dept. C, Ephrata, Pa. Phone 3-2330

TRAVEL

Check in with COOK'S
for a perfect vacation trip at a price you can afford!
Escorted groups, travel in air-conditioned coach trains, fine hotels, rooms with bath, meals. Leave Chicago weekends.
☐ $159 — 8 days, COLORADO, featuring Aspen, Rocky Mt. Park, Colorado Springs, Pikes Peak, Garden of the Gods, Royal Gorge.
☐ $195 — 9 days, YELLOWSTONE-COLORADO, featuring Grand Tetons, Salt Lake City, Royal Gorge.
☐ $218 — 14 days, CALIFORNIA, featuring Grand Canyon, Orange Empire. (With Yosemite Park $236.)
☐ BERMUDA TRIPS to fit your budget, by sea or air.
☐ MEXICO TOURS 2 weeks. Best of everything.
☐ ALASKA-YUKON Cruise-tours, 16 to 34 days.
☐ INDEPENDENT TRAVEL PLANS for the West, leave any day.
Check your choice. Send for folders to your Travel Agent or Thos. Cook & Son.
COOK'S ESCORTED MOTOR COACH CRUISES
include best hotels, meals, sightseeing, tips.
Groups leave New York on weekends.
☐ $145 to $265 — 6 to 13 days. Choice of wonderful travel routes: Cape Cod, New England, Nova Scotia, Ontario Lakelands, Romantic Gaspé, St. Lawrence and Saguenay steamer cruises.
☐ SELECT TOURS TO THE WEST — 13 to 29 days, exclusively 1st class, visiting National Parks, California, Canadian Rockies.
Taxes additional to fares
THOS. COOK & SON
INCORPORATED
812 Fifteenth St., N.W., WASHINGTON
REpublic 8555
Name
Street
City State

NAVEL *NAVEL* *NAVEL*

The Best Time of All
MIDSUMMER · LATE SUMMER · EARLY FALL
to Visit Europe
WHEN CHOICE ACCOMMODATIONS ARE AVAILABLE
In First Class
ON HOLLAND-AMERICA LINE SAILINGS
Here you'll relax in the luxury of unhurried leisure . . . enjoy a good and bounteous table . . . find congenial companionship. You'll experience an atmosphere of friendly hospitality on Holland-America Line ships . . . a feeling of well-being and security that only an ocean crossing by ship can provide.
NIEUW AMSTERDAM
July 25, Aug. 15, Sept. 5, Sept. 29—to Southampton, LeHavre, Rotterdam
A few accommodations also available in Cabin Class on the Nieuw Amsterdam
NOORDAM
Aug. 5, Sept. 2, Sept. 30 to Rotterdam
VEENDAM
Aug. 25, Sept. 22 to Southampton, LeHavre, Rotterdam
WESTERDAM
July 22, Aug. 19, Sept. 16 to Rotterdam
★Special Red Star Line Sailing July 26 on the new S.S. DIEMERDYK to Antwerp and Rotterdam
Book through your Travel Agent, who has full details
Holland-America Line
914 Seventeenth St., N. W., Washington 6, D. C.
Tel. STerling 6838-1
TAKE YOUR CAR AS UNCRATED BAGGAGE
ALL SAILINGS FROM NEW YORK
"IT'S GOOD TO BE ON A WELL-RUN SHIP"

CALIFORNIA and the WEST
ALL-EXPENSE PLAN VACATION TRAVEL
To see *more* of California . . . at prices to fit any budget . . . plan now on an exciting American Express tour. One convenient price covers modern, air-conditioned transportation, fine hotels, excellent meals, arrangement of details throughout. You—and your dollars—go farther the American Express way!
STREAMLINED ECONOMY TOURS to CALIFORNIA and the NORTHWEST
Using five famous streamliners, with escort . . . 15 days. Visit Denver, Salt Lake City, Las Vegas, Los Angeles, and Hollywood movie studios, San Francisco, Portland, Columbia River Highway, and Seattle. Weekly from Chicago, June to September, then bi-weekly to October.... $209.00 *plus tax*
GRAND TOURS WEST
By rail, with escort . . . First Class throughout . . . 24 days. Tour limited to 35 persons. Visit Grand Canyon, Mission Inn, Riverside, Los Angeles, Hollywood. California Coast by motor, Yosemite National Park, San Francisco, Portland, Puget Sound, Banff and Lake Louise in Canadian Rockies. Twice weekly from Chicago, June to August..... $635.00 *up, plus tax*
BANNER TOURS
Circling the West—Over 7,000 Miles of Scenic Travel
By Special Pullman train, with escort . . . 14 days. Visit Colorado Springs, Indian Detour, Grand Canyon, Los Angeles, Hollywood, San Francisco. Up the Pacific Coast to Portland, Seattle, Vancouver, Banff, Lake Louise in Canadian Rockies. Weekly from Chicago, June to Sept..... $297.00 *up, plus tax*
MANY OTHER VACATION TOURS TO CHOOSE FROM
Royal Tours to Pacific Northwest and Canadian Rockies • Banner Tours to Yellowstone
Champion Tours to Colorado • Historic Virginia Tours • Canadian Cruise Tours
Great Lakes Cruise Tours • Nova Scotia Cruise Tours
Panorama Tours of New England and Colonial New York
INDEPENDENT, CUSTOM MADE ITINERARIES — AIR • STEAMSHIP • HOTEL RESERVATIONS
See your TRAVEL AGENT or
AMERICAN EXPRESS Travel Service
624 14th Street N.W. NAtional 2822
and J. Garfinckel & Co. Travel Bureau
100th ANNIVERSARY 1850-1950
Banner Reg. U. S. Pat. Off.
Ask for American Express Travelers Cheques—Convenient as Cash—100% Safe

Great Smokies Park Is Enlarged

Fontana Dam, N. C.—A major addition to the Great Smoky Mountains National Park—44,170 acres—has been added north of Fontana Lake. All streams in this area, which now forms the southern boundary of the park, are open for fishing in accordance with the park regulations and season, which extends to August 31. Camping is permitted on designated campgrounds.

TRAVEL

embassy TRAVEL SERVICE
CALL NOW FOR THRIFT TRIP VACATION
AIR—RAIL—SHIP
RE. 3434 909 18TH ST. N.W.

TRAVEL

FREE! Helpful NP folder on
190 WESTERN VACATIONS

TRIPS TO Yellowstone • California • Pacific Northwest • Alaska • Canadian Rockies • everywhere West—$167 to $889 (from Washington, D. C.). Both escorted and on-your-own trips. Come in, call, or write for FREE folder.

Dept. P. 500 Shoreham Bldg.
Washington, D. C.
Phone NAtional 8670, 8671

NORTHERN PACIFIC RAILWAY
Main Street of the Northwest

SHIPPING FREIGHT? For most satisfactory service between the Midwest and the North Pacific Coast, call on NP.

TRAVEL

WESTERN TOURS
No Service Charge

COLORADO — GRAND CANYON — CALIFORNIA — SALT LAKE CITY — NATIONAL PARKS
16 Days Coach—$308 Pullman—$353

GRAND CANYON — CALIFORNIA — YOSEMITE — PORTLAND — RAINIER NAT'L. PARK — SEATTLE — BRITISH COLUMBIA — CANADIAN ROCKIES
22 Days Coach—$442 Pullman—$523

Annual Fall Tour—Europe
Personally Escorted by A. J. Spielman
SAIL QUEEN MARY SEPT. 14
6 COUNTRIES—29 DAYS—$895
7 COUNTRIES—46 DAYS—$1215

Waters Travel Service, Inc.
Member American Society of Travel Agents
1603 K St. N.W., NAtional 1880

Nantucket Does Very Well on Her Knees

NANTUCKET, from Page 1

and me can get a taste of New England.

And what a taste! Like a fly in amber, the lovely grey town is caught in a timeless, incorruptible perfection. Economic forces brought once proud Nantucket, third largest port in the United States, to her knees when the whale-oil industry died. On her knees, unstreamlined and unmechanized, she has graciously remained the joy of all seekers after the picturesque. (In this position, she picks up quite a few pennies.)

Your first sight of the town, the curved arms of her harbor akimbo, her church spires worn like golden hairpins, will push you back a century. You will even feel rewarded for the almost interminable journey by train and packet boat, along a route which no sober crow would fly. (Naturally, you take the ground route, at least the first time. How else are you going to know you're on an island, if you don't get there in a boat? Next time, if rich or in a hurry, you can go by plane.)

Her cobblestoned streets, curving and narrow and lined with authentic architectural gems, will preserve the spell. So will her ring of white beaches, strewn with marsh grass and wild sweetpeas and pounded smooth by the surf.

Cycling, swimming, fishing and sailing are the main pastimes of the summer colony on Nantucket. At night, there's a movie twice a week until July 1, after which, every night. Smart hotels dust out their cocktail lounges for the July 4 weekend, and encourage sipping until September, when they all close up again.

Moderately Gay

BUT Nantucket prides itself on the fact that its summer colony is only moderately gay. The saying goes that folks looking for big evenings better move on to Martha's Vineyard. (Also an island retreat, by the way, but under different management since 1687, when Thomas Mayhew sold Nantucket for two beaver hats.)

Nantucket does, by its atmosphere and example, attract peaceable souls, escaping from noise and neon signs. These do not know, perhaps, that no matter how quiet they remain nor how long they stay, they are still unswervingly referred to by the white-haired island librarian as "our excursionists."

No matter! She will guard your dollar deposit and direct your summer reading as scrupulously as though you were not irremediably and forever "off-island."

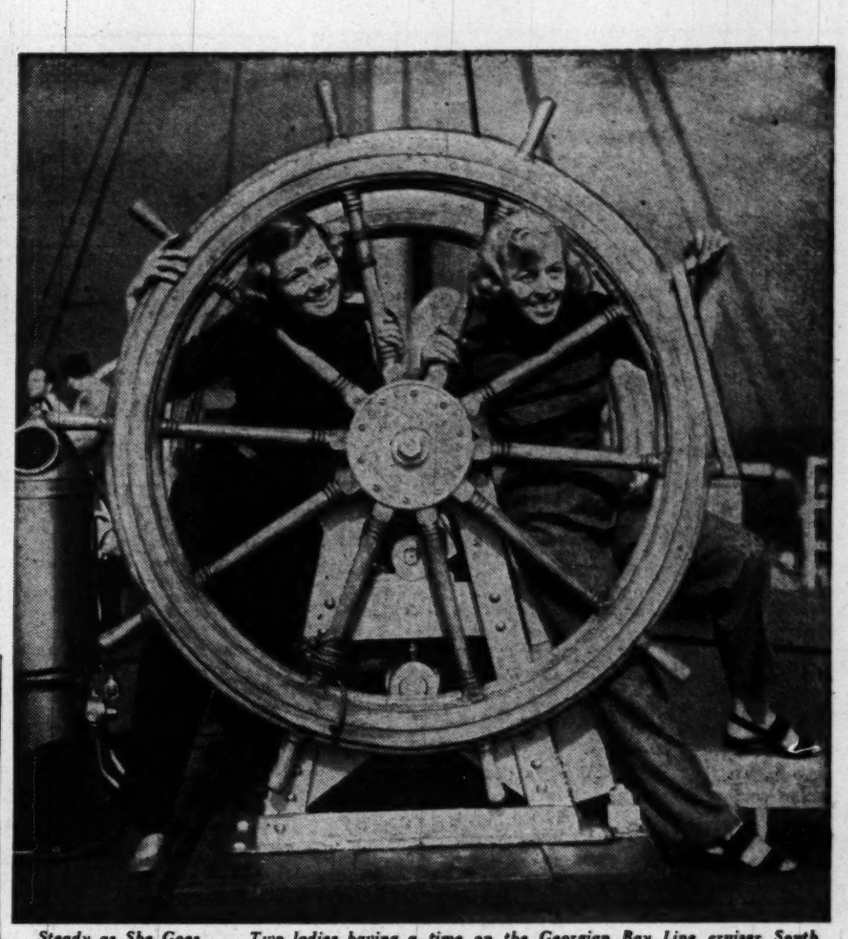

Steady as She Goes . . . Two ladies having a time on the Georgian Bay Line cruiser South American on one of her weekly 2200-mile Great Lakes cruises. Current season starts June 24

TRAVEL

NAUSEA due to high altitudes, speed and sudden changes, relieved with
... Helps to control organs of balance. Quiets the nerves.
MOTHERSILL'S AIRSICK REMEDY
THE WORLD OVER DRUGGISTS

TRAVEL

SEE AMERICA'S GREATEST SIGHTS ON AN AAA PLANNED TOUR

Northwest Special—14 Days of fun and thrills in Yellowstone—Glacier Park and Canadian Rockies. Deluxe pullman travel. Tour conductor and hostess.

Western Wonderlands—15 Days Grand Canyon, Yosemite, Canadian Rockies. First class hotels and air-conditioned pullmans. Tour conductor

Westways Unlimited—32 Days National Parks, California, Canadian Rockies. The trip of a lifetime. The finest hotels and the greatest scenic attractions. Deluxe travel with tour conductor and hostess.

International Travel Department
American Automobile Association
17th & Pennsylvania Ave. N.W. ME. 4000

In the Black Hills

You Can Hear Clicks From 10 Miles Away

WHEN the breeze is just right, veteran residents of the South Dakota Black Hills say it's possible to sit on the shore of Sylvan Lake and hear the click of camera shutters photographing Mount Rushmore 10 miles away.

There is no doubt that the granite mountain sculptured with gigantic heads of Washington, Jefferson, Lincoln and Teddy Roosevelt is one of America's most popular camera subjects. Nor is there much doubt that the Black Hills offer plenty of other attractions for vacationists, whether camera fans or not.

The Black Hills, with the nearby Bad Lands, embrace an area of more than 5000 square miles that include two State parks and two national forests. In the heart of this region is 100,000-acre Custer State Park in the Harney Range, the highest mountains east of the Rockies. Heavily timbered with blue spruce, Norway pine, aspen and birch, the mountains have a dark purplish hue in distant views that has given the region its name.

Among the principal scenic attractions are Sylvan Lake, the Needles—granite spires eroded from a rocky tableland—and the famed Needles Highway that ranks as one of the world's most scenic drives. There is the Devil's Tower, many waterfalls and a series of fascinating caves including Crystal, Wind, Jewel, Wonderland and other caverns.

For those seeking more active pastimes, there is trout fishing in well-stocked streams, horseback riding and hiking over mountain and valley trails, golf, tennis and swimming. You can go camera hunting for dear and buffalo—visit the State fish-hatchery—see Crow, Sioux and Cheyenne Indians weaving blankets and making moccasins.

The great Bad Lands area, about 60 miles east of Rapid City, has a weird beauty all its own. Deeply eroded by wind and water, its rock formations are carved into serried battlements, giant fortresses and fairy castles, many of them tinted in delicate pastel hues. It's a happy hunting ground for scientists because the sedimentary shale is rich with fossilized remains and footprints of animals long extinct on this continent.

"It's a Pacific Northwest Vacation for Us this year—BY TRAIN"

. . . a very wise choice indeed, for in this vast empire of giant forests, deep canyons and snowcrested mountains, a host of memory-filling experiences await you.

And how wise, too, to go by train. No tiresome, hazardous travel over miles of unfamiliar, traffic-laden highways—instead, the cool, clean comfort and peace-of-mind safety of North Western's Streamliner *City of Portland* . . . No extra fare.

CHICAGO and NORTH WESTERN SYSTEM

PIONEER RAILROAD OF CHICAGO AND THE WEST—SINCE 1848

362
F. J. Herhusky, General Agent
912 Woodward Bldg., 15th & H Sts. N.W
Washington 5, D. C.
Please send me complete information about a Pacific Northwest vacation.
Name_____
Address_____
City_____ State_____

TRAVEL

TODAY? Greyhound will take you to:

Cleveland, Ohio
Lv. Washington Any Day 9:15 A.M.
Ar. Cleveland Same Day 10:00 P.M.

Boston, Mass
Lv. Washington Any Day 6:30 A.M.
Ar. Boston Same Day 11:15 P.M.

Charlotte, N. C.
Lv. Washington Any Day 9:00 A.M.
Ar. Charlotte Same Day 10:40 P.M.

Buffalo, New York
Lv. Washington Any Day 8 A.M.
Ar. Buffalo Same Day 10:45 P.M.

Wide Choice of Other Convenient Schedules

HOW MUCH?
Cleveland 8.65
Boston 8.65
Charlotte 8.20
Buffalo 9.15
Plus U. S. Tax

TOMORROW? Greyhound will take you to:

MISSOURI
Lv. Washington Any Day 9:15 A.M.
Ar. Kansas City Next Day 8:38 P.M.

MINNESOTA
Lv. Washington Any Day 9:15 A.M.
Ar. Minneapolis Next Day 6:00 P.M.

LOUISIANA
Lv. Washington Any Day 1:00 P.M.
Ar. New Orleans Next Day 10:35 P.M.

QUEBEC
Lv. Washington Any Day 7:30 A.M.
Ar. Quebec City Next Day 5:00 P.M.

Wide Choice of Other Convenient Schedules:

HOW MUCH?
Kansas City $19.65
Minneapolis 21.75
Quebec 17.85
New Orleans ... 18.50
Plus U. S. Tax

OVER THE WEEK END? Greyhound will take you to:

CALIFORNIA
Lv. Washington Friday 9:15 A.M.
Ar. Los Angeles Monday 6:30 P.M.

WASHINGTON
Lv. Washington Friday 9:15 A.M.
Ar. Seattle Monday 6:35 P.M.

MEXICO
Lv. Washington Friday 1:00 P.M.
Ar. Monterrey Monday 6:20 A.M.

Wide Choice of Other Convenient Schedules

HOW MUCH?
Los Angeles $47.45
Seattle 48.75
Monterrey 31.70
Plus U. S. Tax

*Big EXTRA Savings on Round Trip Tickets
All Times Shown are Standard Time

IT TAKES SO LITTLE TIME, FARES ARE STILL SO AMAZINGLY LOW . . YOU CAN AFFORD TO GO AS OFTEN AND AS FAR AS YOU PLEASE BY SMOOTH-RIDING GREYHOUND SUPERCOACH

GREYHOUND BUS TERMINAL 1110 New York Ave. N.W. Phone NAt. 8000 Blue Ridge Lines ME. 1523 Travel Bureau Phone ME. 1512

Ask about Greyhound's Expense-Paid Amazing America Tours. Complete, Pre-Planned, Pre-Paid, Including Hotels, Sightseeing, Itineraries to all of America's Vacationlands.

GREYHOUND
BLUE RIDGE LINES

TRAVEL

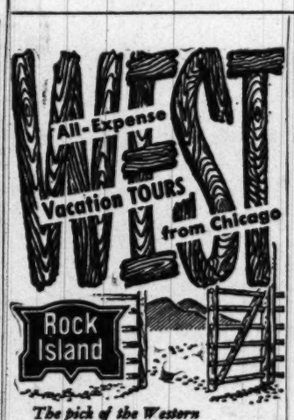

The pick of the Western Vacation Crop! What an opportunity for fun . . . thrills . . . sightseeing . . . adventure. Mail coupon below.

COLORADO—Coach and Pullman. Wide choice of itineraries. Includes Denver, Estes-Rocky Mountain National Park, Colorado Springs, Pikes Peak, Cheyenne Mountain. 7 days—from $127.00.

DUDE RANCH in COLORADO
Coach and Pullman. One week Wildhorn Ranch. Riding, swimming, square dancing, entertainment, sightseeing. Delicious meals. From $109.50.

YELLOWSTONE-COLORADO
Pullman. Old Faithful, Yellowstone Canyon, Salt Lake City, Royal Gorge, Colorado Springs, Denver. 9 days—from $245.00. Coach—9 days $195.00.

CALIFORNIA WONDER TOURS
Coach or Pullman. Choice of routes. Leave any day. From $190.00.

CALIFORNIA SCENIC CIRCLE
Coach tour. 8 nights in hotels. El Paso, Juarez, Old Mexico, Los Angeles, Hollywood, San Francisco, Reno, Salt Lake City, Colorado Springs, Pikes Peak. 14 days—$199.50.

CALIFORNIA ECONOMY
Coach. 11 nights in hotels. Streamlined trains. Denver, Salt Lake City, Las Vegas, Los Angeles, Hollywood, San Francisco, Portland, Columbia River Highway, Seattle. 15 days—$209.00.

CALIFORNIA and 3 National Parks
Coach and Pullman. Grand Canyon, Yosemite, San Francisco, Los Angeles, San Diego, Tijuana, Old Mexico, El Paso, Carlsbad Caverns. 14 days—from $235.00.

CALIFORNIA SOUTHWEST
Tourist Pullman. El Paso, Carlsbad Caverns, Juarez, Old Mexico, Mission Inn, Los Angeles, Hollywood, San Diego, San Francisco, Grand Canyon. 14 days—from $269.20.

CALIFORNIA FUNWAY
Tourist Pullman. Grand Canyon, San Francisco, Los Angeles, Hollywood, San Diego, Tijuana, Old Mexico, Carlsbad Caverns, El Paso. 15 days—from $272.00.
Federal Tax additional.

MAIL COUPON
G. J. KERKSTRA, Dist. Pass. Agt.
601 Southern Bldg., 15th and H Sts. N.W., Washington 5, D. C.
Phone National 3650
Send information about_____ Tour.
Name_____
Address_____
City_____ State_____

TRAVEL

fascinating vacation days ahead for you!

Send for free copy

PLAN NOW ON A LOW-COST, ALL-EXPENSE, ESCORTED Western Vacation Tour

Excitement, thrilling adventure, romance awaits you this summer! Plan your western vacation now by sending for a free copy of "Summer Tours." Learn how much you can do and see for little cost on these famous North Western-Union Pacific tours to Colorado, Yellowstone, Grand Teton, Zion-Bryce-Grand Canyon Nat'l Parks, California, Old Mexico. A complete 9-day tour as low as $153* from Chicago and return.
*Tax additional

R. T. Payne, General Agent F-30
Union Pacific Railroad
600 Shoreham Building
Washington 5, D. C.
Phone Republic 0600
Please send SUMMER TOURS book.
Name .....
Street .....
City ..... State .....

NORTH WESTERN UNION PACIFIC

TRAVEL

Tours via Santa Fe of California and the West

14 to 24 days

Priced as low as $186
(Tax Extra)

19 different all-expense escorted tours leave Chicago every week via Santa Fe through the colorful Southwest. They visit California . . . Colorado . . . Land of Pueblos . . . Grand Canyon . . . Carlsbad Caverns . . . Pacific Northwest . . . and Canadian Rockies. Be sure to ask us about these care-free vacations.

For details, just consult your Travel Agent or
CALL Santa Fe Ticket Office, 525 Shoreham Bldg., Washington 5, D.C., Telephone: District 7984-5.
H. N. Eccleston, Dis. Pass. Agt.

Rainier Park Opens June 24

JUNE 24 will mark the opening the summer season at Rainier National Park, Washington, according to G. W. Rodine, passenger traffic manager of the Northern Pacific railway.

Park motor coaches will make the round trip between Seattle, Tacoma and Paradise Valley daily, June 24 through Labor Day, September 4. Train travelers may make the Rainier side trip for a day or longer. Interesting trips may be made by foot or horseback from Paradise Inn, rustic mountain chalet, which commands a wonderful view of snow-covered Mount Rainier.

Rainier National Park, which rises to an elevation of 14,408 feet, has more glaciers than all of Switzerland. At the approximate level of Paradise Valley, 5557 feet, there are more than 600 varieties of wild flowers. Lovely lakes, within hiking distance of the Inn, reflect the mountain in their blue-green waters. Fishing is excellent in the park. No license is required.

Informal Dress Style For Vacationists

Raleigh, N. C.—Informal is the rule in vacation wear in North Carolina, but though this is South you'd better pack along light wraps for the higher altitudes. With mountains ranging above 6000 feet, nights often are chilly even in midsummer.

All kinds of sports attire is worn and you needn't worry about what you bring with you, because there are good shops conveniently located which can supply your needs suited to the locality you visit. This may be the scantiest shorts for the Outer Banks beaches, dungarees for the dude ranches, or snappy slacks and sweaters for Pinehurst, Southern Pines and the Mid-South fall, winter and spring seasons.

It's National Luggage and Leather Goods Week
REMEMBER FATHER JUNE 18 WITH A GIFT FROM BECKERS

Dad travels right with luggage that's light!

BECKERS Guaranteed Top-Grain Cowhide
FOUR-PIECE TRAVEL SET

Companion Case . . . 36.00
One-Suiter 40.80
Two-Suiter 42.50
Three-Suiter 51.00
Prices include Fed. tax

. . . give Dad a grand send-off with this set of EXTRA THICK Top-Grain Cowhide Leather luggage in popular British Brown shade. It's lightweight, boasts flexible sides, steel frames and solid brass hardware.

Luggage, Second Floor Charge Accounts Invited
MAIL PHONE ORDERS FILLED—DI. 4650

BECKERS SINCE 1876
1314 F STREET
A Gift from Beckers Means More

Canada Plans New Northwest Passage

THE Trans-Canada highway, dream of decades in the Dominion, will be a busy, practical "northwest passage" for motorists by 1957 if current Canadian federal and provincial plans work out.

The coast-to-coast highway in Canada has been a limited reality since 1944. In that year, the 153-miles link connecting Hearst and Geraldton across the swampy wilds of eastern Ontario was completed under wartime priorities, notes the National Geographic Society. It thereupon became possible to drive some 4200 miles through eight provinces from Halifax, Nova Scotia, to Victoria, British Columbia.

Today, however, parts of the route are more of an ordeal than a pleasure. Little more than half is hard-surfaced, and some of that is in poor shape. Extensive building and some rerouting is needed to bring the highway to the point of national usefulness.

Seven-Year Plan

AS A RESULT, the government has offered the provinces a seven-year construction plan for a Trans-Canada highway worthy of the name. It calls for a 5100-mile road traversing all 10 Canadian provinces from St. John's on the coast of Newfoundland, to Victoria on Vancouver Island.

When completed, the highway is to be all hard-surfaced, two or more lanes in width, with gentle grades and wide shoulders. The provinces are asked to pay half of the estimated 300-million-dollar cost, and to take over ownership and future maintenance.

The five provinces, Ontario and westward, accounting for three fifths of the length, signed up for the government plan at Ottawa in April, as did the smallest province, Prince Edward Island. The other four eastern provinces which did not come in immediately are reported in sympathy with the project.

The highway lies within the narrow southern band of Canada's population concentration, rarely wandering as much as 100 miles north of the United States boundary line. In traversing the Big Bend of the Columbia River in British Columbia it reaches its northern limit, 215 air miles north of Washington State. It dips to a point 40 miles farther south than Minneapolis at Peterborough, across Lake Ontario from Rochester, N. Y.

Canadian National Railways

Empire Falls and Mount Robson, British Columbia, Canada

Ontario Keystone

FERRIES span the water gaps from Newfoundland to Nova Scotia and Prince Edward Island in the east and from Vancouver to Vancouver Island in the west. The loftiest climb is over the Rockies at mile-high Kicking Horse Pass. River scenery along the St. Lawrence in Quebec and the St. John in New Brunswick will vie for tourist preference with that provided by the rugged Canadian Rockies.

Ontario, where Hudson Bay squeezes Canada down to its narrowest, is the keystone province of the Trans-Canada Highway project. It will contain a full one fourth of the length, the route crossing the province's east-west span of nearly 1000 miles.

The most extensive changes in the route are called for in the Ontario agreement.

The Pirate's Shrew Still Moans in Scotia

PARRSBORO, N. S.—The footprints of prehistoric monsters can still be seen in the ripple rocks of this Nova Scotian village.

Found by the late Dr. George Van Ness Dearborn, they are so well preserved that more than 100 have been photographed and white plaster casts have been made of some for the National Museum of Canada at Ottawa. Experts who have inspected the prints say there is no doubt that Parrsboro offers the best proof of ancient monsters of any area in eastern America.

This is only one of the intriguing features of this village, originally on Partridge Island. When the white man first came, he was amazed to see amethysts strewn over the beach. The Indians did not regard the jewels as valuable. The lucky discoverer was an Italian pirate named Deno, who had captured a British vessel and had forced all aboard to walk the plank, except the captain's daughter who, of course, was beautiful. The pirate captain spared the girl, but she fought with him consistently, so he resolved to leave her on the first land he sighted.

A great storm blew him far off his course and he landed at Parrsboro. He and his men simply stared. It was incredible. A beach strewn with amethysts. They stooped and scooped and found the jewels real. Each man was sure he had wealth enough for a lifetime.

The unfortunate captain's daughter was thrown into a cave along with some pollock taken from the sea to serve as food. Then the entrance to the cave was walled up with heavy stones and the pirates sailed away. Some time later, Indians who passed were terrified to hear strange cries. They fled and told others, who came to investigate and found the skeleton of the girl.

Her story was handed down to the first white settlers, and they had no trouble in hearing the girl's cries any time they passed the Maiden's Cave after dark. The Fundy tides have washed away much of the cave, but enough can be seen to identify the spot, and present day residents will testify that the cries are still heard.

Quebec, Canada *Quebec, Canada*

Manoir Richelieu AND COTTAGES

AT SMART MURRAY BAY, QUEBEC

In the beautiful Laurentians, overlooking the magnificent St. Lawrence. Relax or play... golf, tennis, riding, large salt water pool, fishing in well-stocked lakes. Dancing in the Casino. Daily service by famous river steamers or by rail from Montreal or Quebec City.

Fred L. Abel, Manager, Murray Bay, Que., Canada, or Phila. Office, 1514 Lincoln-Liberty Bldg., Chestnut & Broad Sts., (RI 6-2844) or your Travel Agent. A Division of Canada Steamship Lines.

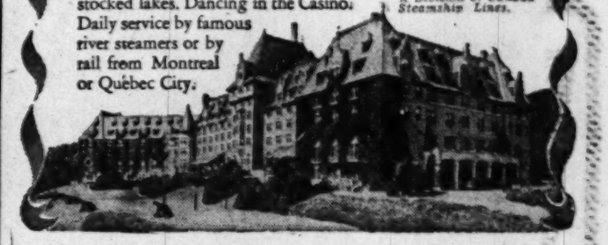

TRAVEL *TRAVEL*

RELAXING • REFRESHING • FUN-PACKED

GEORGIAN BAY LINE GREAT LAKES CRUISES

Over 2,200 miles of scenic cruising, entertainment, meals, and berth in OUTSIDE stateroom. From any port....

7 DAYS ALL-EXPENSE from $119.50 Plus Tax

From Detroit
2 DAYS • $29.50
5 DAYS • $98.50

The ONLY ocean-type, exclusively passenger cruise ships on the Great Lakes

S.S. NORTH AMERICAN • S.S. SOUTH AMERICAN

Plan NOW your most exciting vacation! Visit historic Mackinac Island, Midland Ont., the "Soo" Locks. Cruise the Keweenaw Waterway, the St. Mary's River, the Straits of Mackinac, the 30,000 Islands of Georgian Bay. See the great port cities of Chicago, Duluth, Detroit, Cleveland and Buffalo. Marvel at the great inland seas—Lakes Superior, Michigan, Huron and Erie. The Sister Queens are American Flag Ships. Oil fueled (no smoke, no soot, no cinders). The ONLY Great Lakes cruise ships with top-side sun and observation decks and with carpeted, sheltered promenade decks. They carry no freight nor automobiles.

GEORGIE SAYS: THERE'S FUN AFLOAT

QUEENS OF THE GREAT LAKES

SEE YOUR TRAVEL AGENT, OR

GEORGIAN BAY LINE

Chicago 3, 128 W. Monroe St. Detroit 26, Foot of Woodward
Buffalo 3, 205 Lackawanna Term. Cleveland 14, Ft. of E. 9th St.
Duluth 2, 111 Union Depot

TRAVEL *TRAVEL*

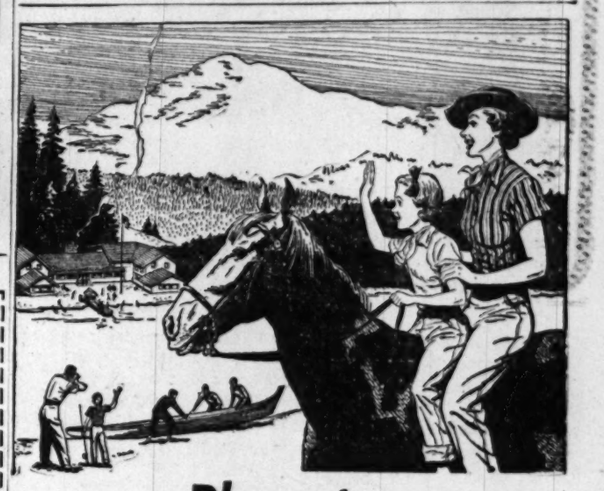

Plu-perfect... Montana-Washington

OLYMPIAN Hiawatha — Chicago • Twin Cities • Pacific Northwest

You'll have the gayest vacation ever somewhere in the Pacific Northwest. There are Yellowstone Park, the Montana Rockies, Spokane's lakelands and Grand Coulee Dam, the Puget Sound country around Seattle and Tacoma with Mt. Rainier, the Olympic Peninsula, Victoria and Vancouver.

It's *all* fun *all* the way when you ride the Olympian HIAWATHA. Gay companions! Roomy accommodations. The best of scenery and service without hot and tiring drives across the plains. Your choice of private-room sleepers with Skytop Lounge, of unique and thrifty Touralux sleepers or Luxurest coaches. Diner and also the popular Tip Top Grill car.

Free Illustrated Folders

"Yellowstone via Gallatin Gateway" or "Pacific Northwest Vacation Suggestions" will help you plan a glorious trip. You can go independently or on a carefree, personally escorted, all-expense tour. For your free copies, ask

Washington Office
Room 229 Shoreham Bldg.
15th and H Sts., N.W., Phone Republic 1038
J. B. Cunningham, District Passenger Agent

OPENING OUR SECOND CENTURY 1950

THE MILWAUKEE ROAD

TRAVEL

CRUISE Canada's FASCINATING INLAND WATERS!

THE St. Lawrence and Saguenay Rivers—through romantic French Canada . . . majestic scenery, famous cities, historic sites.

INDEPENDENT SAGUENAY CRUISES—Quebec, Murray Bay, Tadoussac, St. Lawrence and Saguenay Rivers. Berth and meals aboard steamer. FROM MONTREAL daily — 3 NIGHTS 2 DAYS $47.40 up*

SAGUENAY CRUISE-TOURS—Through the heart of French Canada . . . Quebec, Murray Bay, Tadoussac, the Saguenay, 2 nights at Chateau Frontenac. Visit Ste. Anne de Beaupré, Montmorency Falls. Personally escorted. All expenses. FROM MONTREAL Suns. and Thurs. — 5 DAYS $90 up*

FRONTIER-SAGUENAY CRUISE TOURS—Niagara Falls. Sail Lake Ontario from Queenston to Toronto, the St. Lawrence and Saguenay Rivers. Rates include hotel in Toronto, Montreal, 2 days at Chateau Frontenac in Quebec. Trips to Ste. Anne de Beaupré, Montmorency Falls. Personally escorted. All expenses. FROM BUFFALO every Tues. — 8 DAYS $142 up*

S.S. RICHELIEU CRUISES—Famous river steamer your hotel throughout the trip down the St. Lawrence, far up Saguenay River and return. Visit Quebec, Tadoussac Hotel, Manoir Richelieu at Murray Bay. Cruise Directors. All-Expenses. FROM MONTREAL every Monday — 6 DAYS $92 up*

*U. S. Tax additional.
Your dollar buys more in Canada!

CANADA STEAMSHIP LINES

For literature and tickets apply R. H. Blair, Gen'l Agent, 1514 Lincoln-Liberty Bldg., Chestnut & Broad Sts., Phila. 7 (Ri. 6-2844) or Travel Agents.

TRAVEL

NOVA SCOTIA

REGULAR OVERNIGHT STEAMER SERVICE

to YARMOUTH from BOSTON

S.S. YARMOUTH

$17.50 ONE WAY
$33.00 ROUND TRIP
plus tax
(Meals and stateroom accommodations additional)

Sailings from Central Wharf, Boston every Monday, Wednesday and Friday commencing June 16th.

AUTOS CARRIED

ECONOMY CRUISE TOURS

Monday or Wednesday . . . 2 nights at sea, a full day of sightseeing and motor tour in Nova Scotia . . . $42.50 up, plus tax.

Week-End Special—Every Friday. Spend two nights at sea and all day Saturday and Sunday in Nova Scotia . . . $67.50 plus tax.

Make reservations now through your Travel Agent or apply

EASTERN STEAMSHIP LINES

Pier 18, North River, New York 7, N. Y.
Tel. WOrth 4-5700
40 Central Street, Boston 1, Mass.
Tel. CApitol 7-6080

Nova Scotia

NEARBY NOVA SCOTIA CANADA'S OCEAN PLAYGROUND has everything for a Perfect Vacation!

IT'S SO EASY TO REACH this sea-conditioned summer wonderland... by car, ship, train, plane or bus. From all over America folks with an eye to vacation values come back year after year...to play on sandy beaches, drive on uncrowded highways, enjoy unspoiled scenery and quaint villages. Accommodations to suit any budget. Average daily summer temperature only 70°.

Overnight from Boston by Eastern Steamship Lines

MAIL THIS COUPON TODAY
NOVA SCOTIA BUREAU OF INFORMATION
P. O. Box 130, Halifax, Nova Scotia
Please send free literature to WP-6-11-50
NAME.....
STREET.....
CITY ..... STATE.....
New York Office
247 Park Avenue, New York 17, N. Y.

TRAVEL

BERMUDA

ROUND TRIP (Via Air) $85.00*
Via "QUEEN OF BERMUDA" R'nd Trip $125.00* up
*Plus Tax

Hotel and Guest House Accomodations to fit your Budget

Ask for Free Bermuda Booklet

TRAVEL DEPARTMENT
American Security & TRUST COMPANY
15th St. & Pennsylvania Ave., N. W.
ST. 6000 Ext. 249

WHERE TO GO?

MEXICO, 16 days & longer . . . $178.90 up
CANADA, Saguenay, Gt. Lakes $55.75 up
MIAMI BEACH, 8 days & longer $66.95 up
HAVANA, Miami, 10 days & longer $124.75 up
N. ORLEANS, Bellingrath Gardens $123.50 up
BERMUDA, Str. or Air Trans. . . $85.00 up
All Exp. Tours, 7 days or longer $115.00 up
CALIFORNIA, 16 days & longer $199.50 up
EUROPE, all exp. tours from $571.00 up
CRUISES—Reservations made for all cruises to WEST INDIES, GUATEMALA, VIRGIN ISLES, SO. AMER., HAWAII, etc., from $125 up. No service charge. Send for list P. Featuring all of above as well as many others, also FREIGHTER CRUISES. 47 W. 42nd St.
OVERLAND-OVERSEAS New York

Service every mile...comfort every minute on Canadian Pacific trains to CANADA'S Rockies

See Canada's Rockies, rolling prairies, sparkling lakes, enchanted forests! Roomettes, wide berths, lazy-chair comfort, on Canadian Pacific trains, to and from the North Pacific Coast and California. And service you'll write home about!

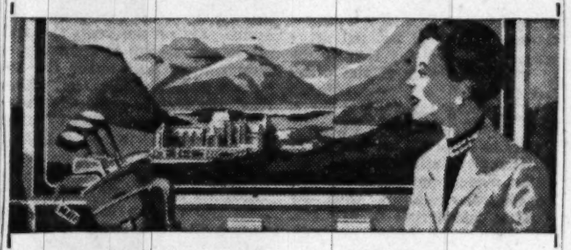

For adventure, excitement, *new* ideas in vacation fun—stop in the glorious Canadian Rockies at Chateau Lake Louise. Or visit Banff, Emerald Lake Chalet, or rustic lodges by tumbling mountain streams.

Canadian Pacific

For information on rail fares, Great Lakes trips, Alaska cruises and trans-Pacific air service: see your local agent or Canadian Pacific, 726 Fourteenth Street, N. W., Washington 5, D. C. National 4235.

CANADIAN NATIONAL presents 10 MAPLE LEAF VACATIONS

THIS IS THE WAY VACATIONISTS GO...

ACROSS CANADA*!

ALASKA CRUISE (18 days incl. Across Canada Rail Tour from N.Y.) New liner S. S. Prince George, Vancouver-Alaska—all-exp. stopover at Jasper Nat'l. Park. Approx. $403.00**

BRITISH COLUMBIA "TRIANGLE TOUR" (15 days) Incl. all-exp. tour Jasper Nat'l. Park—500-mi. cruise Vancouver-Prince Rupert. Approx. $286.00**

CANADIAN CITIES TOUR (6 days) Montreal, Quebec, Ottawa, Toronto, Niagara Falls. Approx. $99.00**

GASPÉ PENINSULA (8 days) Ind.-incl. rail tour & all-exp. 550-mi. Gaspé Motor Drive. Approx. $166.00**

HUDSON BAY & WINNIPEG (12 days) Incl. 6-day, all-expense rail tour Winnipeg-Churchill. Approx. $237.00**

JASPER IN THE CANADIAN ROCKIES (2 weeks) Incl. all-expense tour of Jasper Nat'l. Park, Columbia Icefield, Banff. Approx. $322.00**

SAGUENAY TRIP (7 days) Montreal, Quebec, Saguenay Cruise. Visit Ste. Anne de Beaupré. Approx. $148.00**

PROVINCES-BY-THE-SEA (9 days) Ind.-incl. tour New Brunswick, Nova Scotia, P. E. I. Approx. $172.00**

ONTARIO HIGHLANDS (7 days) Includes 3-day all-expense cruise of Muskoka Lakes. Approx. $99.00**

CANADIAN NATIONAL the railway to Canada's 10 top vacations

*ACROSS CANADA—*To Pacific Northwest or California* through the Canadian Rockies—"The armchair vacation of 10,000 views." Travel comfortably on the *Continental Limited* from Toronto or Montreal. Return via choice of U. S. or Canadian Routes—Ask about our *Selecta Tour West Program*..from $310.00**

U. S. Citizens need no passport.

COME IN, WRITE, OR PHONE CANADIAN NATIONAL RAILWAYS: 922 15th St., N. W. Washington 5, D. C. Tel. NAtional 2332

Your U. S. vacation dollar goes further in Canada. Let Canadian National help you complete your arrangements.

**Cost shown is round trip from Washington, D. C., 1st Class (Pullman), U. S. Trans. Tax NOT included.

Go in COOL Comfort to Colorado

DAILY Streamliner "CITY OF DENVER"

Just overnight—any night—between Chicago and Denver. Pullmans and reserved Coach seats. Delightful Dining-car meals. Restful Club car. No extra fare.

Fares as low as $46.60

Round trip in Coaches—Chicago to Denver

(Federal tax not included)

UNION PACIFIC RAILROAD

Call or mail coupon for free illustrated booklet on any one of the following:

Zion-Bryce-Grand Canyon National Parks . . . California . . . Pacific Northwest . . . Colorado . . . Yellowstone-Grand Teton . . . Sun Valley, Idaho . . . Western Dude Ranches and Escorted Tours.

UNION PACIFIC RAILROAD S-90
600 Shoreham Bldg., Washington 5, D. C.

I am interested in a train trip to region named below. Please send free booklet.

(Name Region)

Name_____

Address_____

City_____ State_____

Also send information on low-cost Escorted Vacation Tours ☐

Poison Plants Cause More Misery Than Snakes

Ivy Gives No Warning Rattle

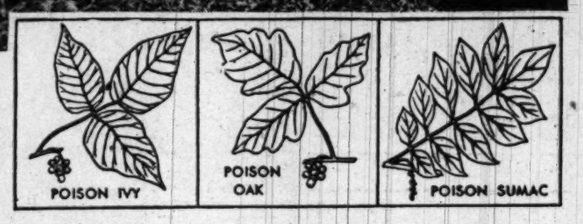

The modern way to take the "itch" out of the old swimmin' hole! Below are suggested remedies if one of these poisoners threatens to ruin your summer.

ARE you going to join the thousands who will spend their summer itching and treating blisters because they didn't show proper respect for poison ivy, poison oak, or poison sumac?

Talk about dangerous wild life—these three silent partners cause more misery every summer among folks who seek recreation in the "great outdoors" than all the bears, bobcats, and poisonous reptiles combined.

Most important in avoiding their "bite" is your ability to recognize these plants. They give no warning growl or rattle, so it's up to you to note their presence and stay clear.

Don't forget that the clothing worn to protect you from contact with poison plants may itself become contaminated with the oily substance on their leaves and stems and poison you or someone else who touches it. Animals seem immune to the poison from these plants, but your dog or cat may bring the poison home on its fur and pass it on to you or the youngsters.

People Differ

PEOPLE don't react the same to these poisons. You may begin to itch four or five hours after contact, or it may be many days before the poison takes effect. Next step will probably be a swelling of the poisoned area, then watery blisters. You may even run a fever.

If you get poisoned by any of these three, there are several accepted home treatments. The United States Health Service recommends a 10 percent alcohol solution of tannic tacid applied as a lotion and repeated at six-hour intervals. Calamine lotion with about 2 percent phenol added often relieves itching. Photographic hypo solution as a bath for the irritated skin every hour or two is often soothing and will not stain skin or clothing.

Some of these remedies may help you and yet not be effective with other members of the family, and if you're poisoned a second time the treatment that was of benefit with the first case may have no effect at all, Ivy poison is like that.

Call the Doctor

IF YOU run a fever, if your glands swell or the blisters become so troublesome they must be opened and treated, better let the family doctor handle the case. Ordinarily, inflamed areas are better left exposed to the air, and if poisoning is so severe that dressings seem required, a doctor should be called in before any home remedies are attempted.

While you can't eradicate the poisonous plants from all the countryside you may roam through on your vacation, you and your neighbors can see to it that your home neighborhood, or the area around your summer camp, is a safe place for your youngsters to play, or you to lounge.

The mattock and scythe are back-breaking means of getting rid of these pests and also a fine method of contracting a case of poisoning. Chemical weed killers, however, do the job safely and economically.

The popular 2,4-D, oil sprays, powdered borax, and poisonous sodium compounds will all do fair jobs of killing foliage of these plants if applied under the right conditions. The United States Department of Agriculture, however, recommends ammonium sulfamate (known as "Amate" weed killer) as the safest, surest chemical to use.

This compound is nonflammable and easily mixed into a solution for spraying. Residues of "Ammate" on areas treated according to directions are not hazardous to livestock or humans. A pound of "Ammate" crystals to a gallon of water is suggested for hand-spraying apparatus. Leaves of the poisonous plants should be thoroughly wetted but not dripping. Within a day they begin to wilt and death of the plant has started.

If spraying takes place on a hot, humid day, the chemical should be absorbed into the plant sufficiently to kill even the roots. This prevents sprouting and regrowth, which occurs when the plant is merely cut or dug out. Whatever weed killer you use, be sure to read and follow directions on the label.

Rose Colors Always Seem Happy Together

By Katherine Barrett Pozer

LAST year May stole June's rose show, but this year June is once again "the month of roses." Rose Gardens generally are in good shape and there is a wealth of bloom. With the new theory that roses do not have to be so drastically pruned as in former years, most rose gardens make a much more beautiful display.

Roses are one of the flowers in which all colors seem more or less happy together. The whites, pinks, yellows, reds and blends make a gay picture. In other flowers one has to be careful that one color will not offend and spoil the garden effect, but with a little planning, many shades and colors of roses can be used together.

It will be interesting this year to see if the rose, Peace, will continue to carry off high honors at almost every show. Last year Eclipse, more than any other variety, seemed to hold its own with Peace. At the recent Takoma Park Horticultural Club's thirty-fourth annual rose show, where there were many excellent entries, four of the older roses carried off top honors. Best in the show went to Poinsettia, second to Dainty Bess, with Eclipse winning third and Mrs. Sam McGredy being given honorable mention.

Weather to Blame

TRANSPLANTING had to come to a standstill in many gardens in recent weeks on account of the weather, and there will have to be busy days ahead to make up for lost time when bedding plants must be set out and summer bulbs put in. One short cut is to set stakes for heavy dahlias when the bulb is being planted. Later in the season it is often difficult to set the stake without injuring the plant. Chrysanthemums should be in the ground as soon as possible. and they should be pinched back now and later in July. Pinching back an inch or more of each shoot causes the putting out of side shoots, making a more bushy and sturdy plant.

Novices are notably soft-hearted about what apparently seems to be discouraging the growth of their flowers. But "pinching back" plays an important part in the lives of many plants. It is a practice which helps toward the making of the much-talked-of "green thumb." We often think the "green thumb" is the one that does its bit in pinching back overgrown plants and pulling off dead flowers and seed pods.

Growing plants from one's own seed is a pleasant and profitable feature of gardening. This is possible with two of the loveliest spring flowers which should be sheared back at this time. The annual forget-me-not and blue phlox the P. diveracata. Seeds from both these can be replanted as soon as they are dried and will insure many plants for resetting this fall. The phlox can be planted under the edge of shrubbery and the forget-me-nots in a flat or in the cutting bed.

Time to Reset

A COMMON fault among new iris growers is planting the bearded iris too deep. Now is the best time to reset and plant new purchases. The fleshy part of the foot, the rhizome, should be set so that its top is exposed to air and sun, the fibrous roots well under the soil. They should be in a well-drained place. They do not like "wet feet" and require sun to do their best.

With the Garden Club of Virginia Lily Society Show scheduled to be held at Mary Washington College, Fredericksburg, on June 15-16, lily growers are watching for the effects of the unusual winter on their bulbs. Reports from some of the local lily experts show that the bloom on the earlier lilies was in many cases damaged by late freezes. Many put up their stalks, but got no bloom. This is thought to be caused by the fact that the lily bulb was near enough to the surface to be harmed by late freezes, but they are encouraged by the appearance of the stalk, which means that the bulb itself was not affected. Many of the later lilies give promise of fine flowers in time for the lily show.

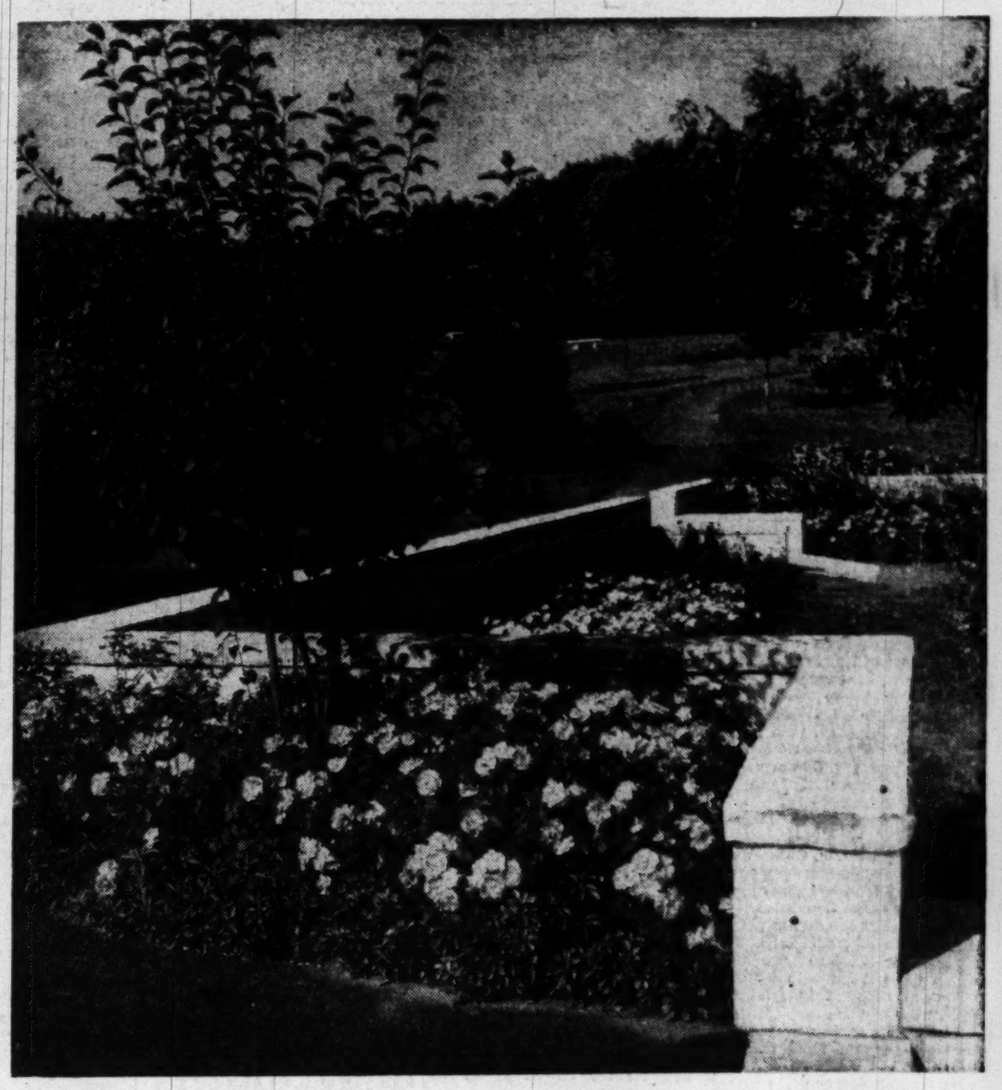

The flower here is "Fashion" Rose, with a planting of Packysandra and Tree Malus Theifera

Gladiolus Show

MUCH interest is being shown in the coming gladiolus show sponsored by the newly formed National Gladiolus Society. The show will be held in the Botanical Gardens the end of July. Gladiolus have been one of the favorite flowers in the Washington area. They like dahlias, are a "man's flower" and many of our most expert growers are men who followed through their gladiolus growing in spite of the thrip, which for a time discouraged many gardeners. Now bulbs guaranteed free from thrips and DDT have brought gladiolus growing into favor once again and the coming show promises to be one of the outstanding horticultural events of the season.

It is too late to plant corms for the show bloom, but they can still be set out for a few weeks for garden bloom. For show growing, many seasoned exhibitors give a feeding when the flower stalk shows up. Watering and cultivating also helps in producing fine bloom. In cutting, if corms are to be used again, one should leave at least four leaves which should be allowed to ripen.

In cutting lilies it is also very important to leave as much stem on the plant as possible. The length of the stem does not affect the winning possibilities of the bloom as is often the case with many other types of flowers. Lily show officials recognize the importance of leaving enough stem on the bulb to assist it in storing up strength for next year's growth.

Takes Perseverance, But You Can Lick Crop Pests

By James H. Beattie

PLANT diseases are caused by an enormous group of organisms of bacterial, fungus or virus nature, and by unbalanced nutrition and other troubles. Obviously, no simple, effective "one-shot" cure for such a diverse group of organisms is possible. The use of one treatment for all the plant diseases would be akin to a similar attempt to cure all human ailments by the use of one nostrum. Don't expect the plant pathologist to specify a simple remedy for all garden disease troubles, especially after the diseases have gained a foothold.

There's a lot that the gardener can do to reduce or prevent the ravages of disease pests. Here, too, there is a strong parallel between plant and animal methods for the treatment of diseases. Preventative measures, keeping diseases away from the plants, are of the greatest importance. After diseases have gained a foothold it is necessary to rely on direct treatment, usually spraying and dusting.

Seriously diseased plants usually should be removed from the garden and destroyed. Direct treatments seldom restore such plants to a productive condition and if left they may spread the trouble to others. This is particularly true of the virus diseases which are commonly spread by contact. Always thoroughly wash the hands with soap and water after handling a virus infected plant, otherwise the virus may be transmitted to healthy plants. Tools, such as knives, shears or others used on diseased plants should be sterilized in strong alcohol, formaldehyde or some other suitable disinfectant.

Many of the serious disease pests gain a foothold on the plants from the seed, or from the seedbed. Seed treatment with Arasan, Spergon, 2 percent Ceresan and other fungicides in accordance with the directions of the manufacturer should be more generally practiced.

Crop rotation is one of the best methods for reducing the build-up of pests in the soil, but few home gardeners have space to permit the practice. Where possible, a three-year rotation with one third of the land in actual cultivation, the other portion in crimson clover or some other suitable crop is ideal. A lot can be accomplished by shifting the various vegetables to different parts of the garden each year.

Numerous varieties of vegetables that have resistance if not immunity to certain plant diseases are now available and their use often reduces disease losses to a minimum. Most of these strains are resistant to only one or two diseases.

The names of a few of the resistant varieties of some of the more important vegetables are given herewith. For additional information, write to the Extension Service, United States Department of Agriculture, Washington, 25, D. C., asking for a copy of a mimeographed list entitled "Sources of Hardy and Disease Resistant Vegetable Seeds 1949."

Asparagus: Rust resistant Mary Washington. Beans, bush snap: Topcrop and Puregold. Beans, pole snap: Kentucky Wonder, rust resistant, white seeded; Kentucky Wonder, wax. Cabbage, yellows resistant: Jersey Queen, Marion Market, Wisconsin all-seasons. Sweet Corn, wilt resistant: Golden Cross Bantam, Ioana, Marcross, Hybrid Evergreen. Lettuce: Great Lakes, Imperial 44 and 847, Slobolt. Peas: Alaska, Alderman, Little Marvel, Wando. Spinach, blight resistant: Old Dominion, Virginia Savoy. Tomatoes, wilt resistant: Bounty, Pan America, Marglobe, Rutgers, Southland.

Spraying or dusting is a desirable and usually necessary practice for certain vegetables. In some cases the treatment is a combined control for certain diseases and insects. The control of the cucumber beetles on cucumbers, melons and squashes also prevents their spreading the cucumber wilt.

Spray Tomatoes

TOMATOES are often protected against serious losses from early and late blight by a thorough spraying or dusting program which must start before the diseases appear. Cool weather with high humidity is favorable to the development of some tomato diseases, particularly late blight. This disease seldom reaches the epidemic stage in the Washington area, but when it strikes a total loss may occur. Spraying or dusting with Bordeaux mixture or tri-basic copper preparations starting about the time the first blooms appear is usually quite effective in controlling these troubles. Do not use ordinary copper sulphate, it is injurious to the plants.

Downy mildew of cucumbers and muskmelons commonly damages these vegetables. Spraying or dusting with the copper fungicides mentioned for tomatoes will check the progress of these diseases to some extent.

Club Events

THE eighth annual lily show of the Garden Club of Virginia will be held June 15 and 16 at Seacobeck Hall, Mary Washington College, Fredericksburg, Va., under the sponsorship of the Rappanhannock Valley Garden Club of Fredericksburg, with the assistance of the American Horticulture Society. All flower lovers are invited to participate, garden club members or not. The show will be open from 3 to 9 p. m. on June 15 and from 10 a. m. to 5 p. m. on June 16. Entries will be accepted until noon on June 15.

THE PROPAGATION of azaleas and camelias from cuttings will be discussed by Frank McDonald, jr., at the Washington Garden Club meeting, June 12, at 1 p. m. at 2915 King st., Alexandria.

THE NATIONAL CAPITAL Dahlia Society is the nineteenth club to accept sponsorship of the 1950 Bethesda-Chevy Chase Harvest Show, September 17. The society will award a one-year membership to the sweepstakes winner of the novice class. Mrs. John Bozievich of the Bethesda Community Garden Club will discuss "Iris," on the weekly program of the harvest show committee, today at 1:15 p. m. over Station WBCC.

BABY CHICKS (No Culls) U. S. Approved Pullorum Controlled. Barred Rocks, New Hampshires, Hamp-Rock $6.00 per 100. Heavy Breeds Assorted $5.00. Leghorn Pullets $14.95. We ship COD, plus postage. GEM POULTRY, 1631 Vine St., Phila. 3, Pa.

SPECIAL FORMULAE, WITH "2-4-D"
SIZES AND PRICES
4 oz., treats 700 to 1400 square feet $1.25
16 oz., treats 2800 to 5000 square feet $3.50
Open Fridays 'Til 9 P. M.
C. C. Armiger, Inc.
LAWN MOWERS GARDEN SUPPLIES
923 Pershing Dr. Silver Spring, Maryland
Air Conditioned For Your Comfort

TOP SOIL
RICH BLACK LOAM
ANY AMOUNT 5 TONS TO 20,000 TONS
MINIMUM LOAD 5 TONS
$1.00 PER TON
Plus Delivery
HILLside 3000

LOCKE POWER MOWERS & TRIMMERS
Cutting Widths—25-75 in
For the Finest Lawns
Ask for a Demonstration
G. L. CORNELL Co.
Formerly J. S. Connelly
4715 Miller Ave.
Bethesda, Md. WI. 6600

ANCHOR FENCE

Only Anchor offers such exclusive features as:
- Square Frame Gates
- Carbon Steel Line Posts
- Square Terminal Posts
- Patented Deep-Driven Anchors

Only the genuine Anchor Fence bears the Anchor sign

Keeps your children SAFE
Permanent Beauty Anchor Chain Link Fence around your property keeps children from dashing out into traffic. Keeps trespassers from invading your privacy. Beautifies and protects your house and garden. Completely installed by factory-trained Anchor erectors. Easy terms. Call now for free estimate.
NO DOWN PAYMENT
36 Months to Pay
ANCHOR FENCE
Div. of Anchor Post Products, Inc.
"Permanent Beauty for your Home"
PHONE: LIncoln 3-2842
LIncoln 3-6660
1317 Half Street S.E.
For your convenience, open weekdays until 9 P.M.

WEATHERED OAK NURSERY
GRADING, SODDING PLANTING, ETC.
For Free Estimates
Phone Jackson 2-1666

REPLACE WORN WOOD STAIRS IMMEDIATELY WITH STURDY LIFETIME IRON STAIRS.
POTOMAC IRON WORKS INC.
NATIONAL 2150 EXT. 2

THERE'S AN EASY WAY TO KILL CRABGRASS
Learn all about it in LAWN CARE . . . 2 yr. subscription FREE. Address South. 4th St. Marysville, Ohio
READ Lawn Care

New Ceramic
TILE BATHROOMS
Installed Immediately
EDWIN E. ELLETT
1106 9th St. N.W. CO. 8732

JAPANESE BEETLES—
Any residential area, with a formal or informal civic-minded group to organize the community, can control this pest with a single milky disease treatment. More than 90% of the property owners support these drives. A speaker and organization procedure provided on request.
Fairfax Bio-Lab Sales
Vienna, Va.
Phones: Vienna 285-J; NA. 6976

feed your lawn THIS summer with . . .
WOOSTER Lawn Bilder
the long lasting Lawn Food containing 2,4-D Weed Killer
Summer applications keep grass green and growing. Wooster Lawn Bilder will not "burn" grass when applied as directed, due to slow acting nitrogen from soybean meal base.
25 lbs. treat 2500 sq. ft.
L-18
Ask Your Dealer for WOOSTER LAWN BILDER in the green and yellow striped bag
Manufactured by HEEMAN MANUFACTURING CO. • WOOSTER, OHIO
Division of SOYA PROCESSING CO.

J. H. BURTON GARDEN CENTER

SPECIAL
SUNDAY-MONDAY-TUESDAY
JAPANESE RED LEAF
MAPLE
15 Inches High
$3.00 EA.
Potted—Ready to Plant
Get one of these colorful trees for your lawn or garden today.
Come Out and Browse Around
WE HAVE EVERYTHING FOR YOUR GARDEN
WArfield 1287 HYattsville 5473
J. H. BURTON LANDSCAPE CONTRACTOR
Garden Center and Display Grounds
5930 AGER ROAD NEXT TO WRC—HYATTSVILLE, MARYLAND
On Route 410—Between Silver Spring and Hyattsville
Open 9 to 6 Daily and Sunday

$10 FOR YOUR OLD HAND MOWER
When Traded in On Any Power Mower

OPEN
8 A.M. to 6 P.M. Daily
Including Saturday
FRIDAY NIGHT UNTIL 9 P. M.
21" REO Townhouse Electric $84.88
We Service Everything We Sell
C. C. Armiger, Inc.
27th YEAR SH. 6767
LAWN MOWERS GARDEN SUPPLIES
923 Pershing Dr. Silver Spring, Md.
AIR CONDITIONED FOR YOUR COMFORT

In Blossom THIS WEEK
At Our Nursery on Frederick Pike
2 Miles North of Rockville, Md.

Sturdy, Healthy ROSE BUSHES
Ready to take home and plant.
Our wide selection of all the popular varieties including:
Stately tree roses — Mirandy
Diamond Jubilee — Nocturne
The Doctor — Mrs. P. S. DuPont
Red and Pink Radiance
are super potted with lots of rich earth and fertilizer. Plants are in vigorous growth with an abundance of buds and blossoms.....
We have for your convenience written instructions for the planting and the care of these rose bushes.
Other plants in abundant blossom this week are the Bristol Ruby Weigela, Snow Flake Mockorange, and Flowering Deutzia.
A. GUDE SONS CO.
LANDSCAPE OFFICE: 1318 EYE ST. N.W. NA. 9243
NURSERIES: ROCKVILLE, MD. Rockville 3958

June 11, 1950

parade

The Washington Post

Babies Don't Smother!

News for parents . . . Page 6

Dad's Day Preview

New ways to solve that gift problem . . . Page 20

3-Year-Old Hunter

Fences and foxes don't deter Nancy

PAGE 18

S. PAT. OFF.

1. At foot of an inclined runway, Buhlmann locks self in rocket.

2. Launched in puff of smoke, rocket races up the narrow runway.

3. As rocket is trapped, its doors fly open, and Buhlmann flies out.

4. At 50 miles an hour, Buhlmann soars through the air. His hands are ready for a landing.

IT'S A ROCKET MAN!

Mid-air dive for trapeze is trick Buhlmann hasn't mastered yet.

THE KIND OF TRANSPORTATION here demonstrated by Dominique Buhlmann may some day (with some modifications) be practiced by all of us. Twice a day Buhlmann, a veteran Swiss circus performer, encases himself in a rocket and "takes off into space." Actually the rocket stops abruptly at the top of its ramp, but trapdoors fly open and Buhlmann keeps right on going. Hands ahead, he rainbows forth at something like 50 m.p.m., then falls plunk into a net.

As a matter of fact, even this kind of travel gets boring, so he is working on some fancy trimmings (see photo lower left). Next year he hopes to catch a flying trapeze and chin himself.

5. Flight ends when Buhlmann lands in stout net. "It's a stimulating way to travel," he says.

Copr. 1950, PARADE Publication, Inc., 405 Lexington Ave., New York 17, N. Y. All Rights Reserved Under International and Pan American Copyright Conventions.

GET THIS AMAZING LIPTON OFFER!

Twin Time-saver *Kitchen* Knife Set!

With Double-your-money-back Guarantee

ONE "Quikut" knife for paring, cutting, slicing, scraping!

ONE "Quikut" knife for cutting citrus fruit sections!

ACTUAL SIZE! ACTUAL COLOR!

BOTH KNIVES FOR ONLY **25¢**

and 1 box top from any size of

LIPTON TEA

OR LIPTON TEA BAGS!

DOUBLE-YOUR-MONEY-BACK GUARANTEE

If you are not fully satisfied that this Quikut Knife Set is completely as represented in any particular on this page, just return it within ten days to Lipton, Box 380, New York 46, N. Y., and you will receive 50¢ for the 25¢ you spent!

Hundreds of practical uses!

The long handle, pinpoint tip, and short blade make it ideal for peeling vegetables, digging out potato eyes. The plastic handle is *heat*-moulded to the stainless-steel blade—to take hard use.

You'll use them every day!

Its curved tip and saw-toothed edge make coring and preparing fruit sections a cinch! You work quickly, neatly! With no fuss! Surprise friends with fancy edges on lemon and fruit slices!

DON'T MISS THIS BIG OFFER *or the refreshing flavor-lift of Iced Lipton Tea!*

Here's your chance to give yourself two lucky breaks: send in for these convenient knives; you'll wonder how you ever did without them.

And enjoy the wonderfully refreshing lift that the flavor of brisk Lipton Tea brings to you. You'll wonder how you ever did without that, too! *Brisk*, you know means richer flavor—more full-bodied, more exhilarating.

Besides—brisk Lipton's meets the taste-test for iced tea; *it stands up when iced!* That's why you'll find it so delightfully refreshing these hot days.

HURRY! **Offer subject to withdrawal without notice!**

HOW TO GET YOUR KNIFE SET!

To get your handy, handsome "Quikut" knives . . . mail any size Lipton Tea or Tea Bag box top and 25¢ in coin (carefully wrapped) with your name and address. Hurry! You won't want to miss this offer or the enjoyment of iced Lipton Tea.

Lipton Tea, Box 240, New York 46, N. Y.

Please send me postpaid ..... "Quikut" Kitchen Knife Sets. I enclose 25¢ in coin, well wrapped (no stamps) and one top from a box of Lipton Tea (or Lipton Tea Bags) for each set ordered.

Name_____

Address_____

City_____ State_____

Please allow three weeks for delivery. This offer void in any state, territory, or municipality where prohibited, taxed, or otherwise restricted. Good only in U. S. A. and Possessions.

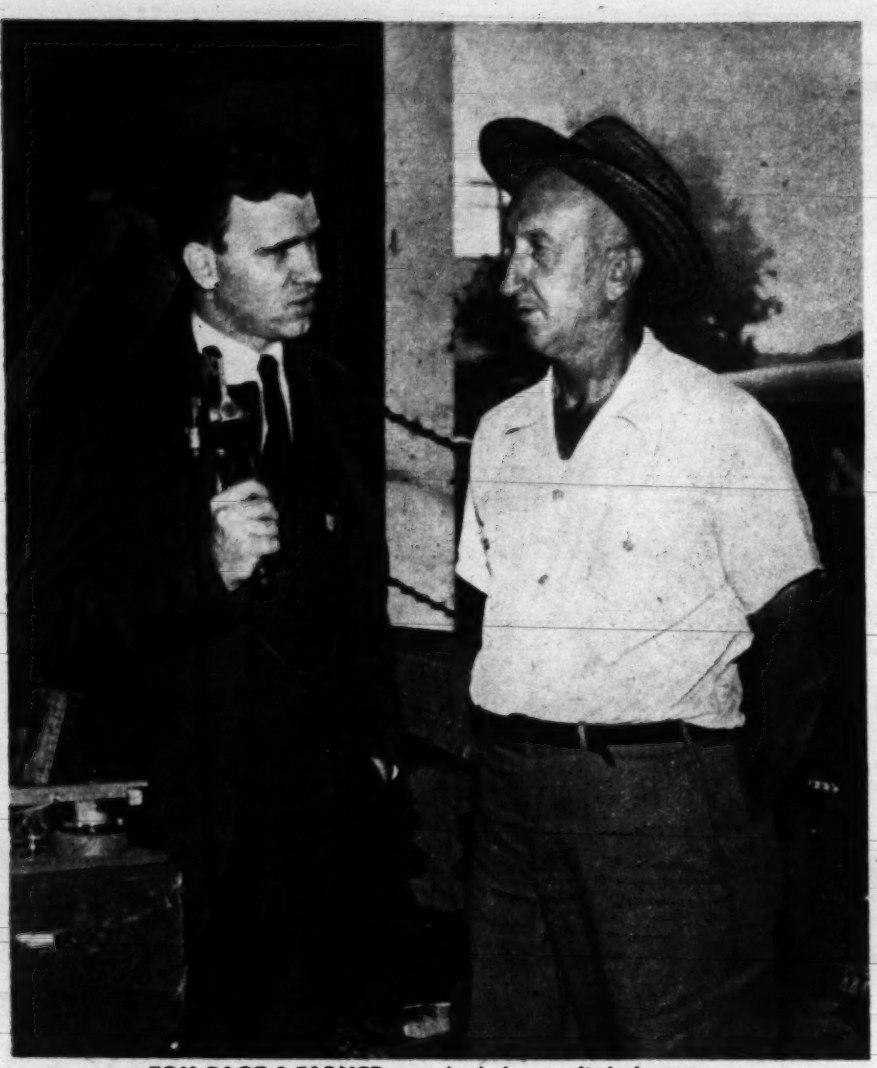

TOM PAGE & FARMER: *somebody has to climb the tree . . .*

Now You're Talking!

Coconut economics: how to get what you want!

There's no way of telling how many early-rising Americans listened to the following 155-word lesson in economics. It was given by NBC commentator Tom Page recently on his early morning (5:30-6 a.m. EDT) "Modern Farmer" broadcast, and it's so vital to every American man, woman and child, that PARADE takes pleasure in printing it here for millions of Americans to read and ponder:

MY ECONOMICS goes back to a coconut island on which there are three men. Each man has a coconut. They may swap coconuts all they like, charge wages for their handlings of the coconut, discuss how many times they handled a coconut in a twenty-four hour period, and all that; *but they still have only three coconuts.* If they want more someone has got to shinny up the coconut tree and bring another one down.

I wish I were surer we still remember that. The news these days is so full of people trying to get more for doing less.

There's Only One Way

Now I know that there are maladjustments. People who work harder often get paid less. These inequities require adjustment, and the people who get more may rightly get more for doing less. But by and large, *in order to get more, somebody has to shinny up the coconut tree and bring down another coconut!*

parade

The Sunday Picture Magazine
JUNE 11, 1950

editor
Jess Gorkin

managing editor
Wallace A. Sprague

assoc. managing editor
Edward D. Fales, Jr.

art director
Edward R. Wade

editorial director
Arthur H. Motley

THE COVER:

The suave young horn-tooter on the cover is Nancy Gorrell, of Bel Air, Md., who has been riding half a lifetime, no less. (Since she's 3, that means she first boarded a horse at the gentle age of 1½.) Last year Nancy won a blue ribbon at a county show. There's more about her on page 18.

CONTENTS

Rocket-Man! 2
Babies Don't Smother . . . 6
Biggest Flag 8
Wheat Mountain 10
Third Oscar for Olivia? . 12
Beth Merriman's Food . . 14
Parade of Progress 15
Hy Gardner's Newsreel . 16
Babies Can Ride 18
Father's Day Gifts 20
Another Animal Book . . 23

on parade: hippy hippo puts lippy hippo to sleep.

Little lippy hippo bothers hippy mama hippo . . . Mama hippo slips drippily away to sleep on shore, tot totters after . . . hippy hippo falls asleep, baby hippo, ditto.

TIRED OF ORANGE JUICE EVERY DAY?

Put WELCH'S on the Breakfast Tray!

ABOUT TIME for a change? Then start your family off tomorrow with a new taste treat for breakfast —Welch's *Quick Frozen* Grape Juice.

NOW—in *one* delicious juice—Welch's supplies your breakfast Vitamin "C" *plus* all these wonderful advantages:

1. Extra quick food energy to start the day right.
2. Truly delicious, fresh grape goodness.
3. Natural body-building minerals that stimulate red blood development.

KEEP WELCH'S Quick Frozen Grape Juice on hand for refreshment around the clock!

New!

Vitamin "C" added!...One inexpensive 6-oz. can makes 1¼ pints of delicious grape drink—supplies minimum daily requirement of Vitamin "C" for three adults.

New! Get it today! Now in frozen food cabinets everywhere.

Good Health begins at Breakfast —with WELCH'S!

Your baby can protect
himself against the
danger of smothering

Your baby *won't* Suffocate!

BY LAWRENCE GALTON

Doctors find most crib deaths due to other causes

EVER SINCE a young couple I know lost their first baby at 7 months from "accidental suffocation" (he was found dead in his crib although he had seemed perfectly healthy), they have suffered from a sense of guilt *plus ever-present anxiety for their second infant.*

This is to tell them that at last they can forget their guilt feelings—and they needn't be anxious any longer! It's to tell all couples marrying this spring and looking forward to families, all parents of the 3½ million babies who'll be born in the next 12 months: *infants rarely, if ever, die of suffocation.*

This fact—along with other facts that go with it—is incalculably wonderful news. For the belief that an infant may easily smother has been a terrifying, even disastrous, one for parents.

I wish I had known the truth when my wife came out of the hospital with our second child. About that time, she happened to read in a magazine a pitiful report by a father whose little son had "accidentally smothered" in his crib. For a year, neither of us could sleep peacefully.

Guilt Darkens Parents' Lives

NOT LONG AGO, Dr. Katherine Bain of the Children's Bureau, a branch of the Federal Security Agency dedicated to child welfare, summed up the problem:

"Each year in the United States a large number of babies under one year of age die of what is classified as 'accidental mechanical suffocation.' (Mechanical suffocation, of course, is suffocation by mechanical means—sheets, blankets, pillows.) The story is usually this: An infant, in apparent good health, is put to bed. Several hours later the infant is found dead. Sometimes he is lying on his face; sometimes bedclothes are over his head. The physician, the coroner or the medical examiner, confronted with such a death, is likely to assume that the baby was smothered. The mother and father develop a great sense of guilt, which may disturb their lives for years."

Problems such as this have even caused the breakup of happy marriages.

One of the first clues to the true facts was turned up 15 years ago by Dr. Sidney Farber of Boston. Two infants found dead in bed had been declared, by the medical examiner, victims of suffocation. But, reported Dr. Farber, *careful autopsies showed both children had died of streptococcus infection.*

Yet, even in 1942, suffocation was believed to have caused 1,500 deaths in the U.S. And in 1945, one committee of doctors noted that deaths attributed to "mechanical suffocation" had increased by almost 60% in ten years.

But it was in 1945 that an English coroner, W. H. Davison of Birmingham, revealed the records of a careful investigation which disclosed how startlingly wrong the statistics were. From 1938 to 1944, 318 infant deaths blamed on suffocation had been reported to the coroner. *But autopsies showed definitely that in at least 280 cases, respiratory infections were the cause.*

More recently, Drs. J. Werne and I. Garrow of the New York City Chief Medical Examiner's Office made this report: they checked 167 cases of infants less than a year old who had been found dead in cribs, carriages or beds while in apparent good health. They reported: *in not one case did suffocation prove to be the cause.* The diagnoses: tonsillitis, bronchitis, pneumonia, other respiratory infections.

In Australia, meanwhile, Dr. Keith Bowden studied 100 healthy infants, found they had astounding ability to take care of themselves. He found when he covered a 26-day-old child with a blanket, the child turned his face well to one side to breathe. He found, too, that at 6 weeks, a baby placed in prone position moves his head until nose and mouth are free.

A 15-week child, enveloped in a blanket and laid face down, turned over and pushed the blanket away for breathing space. At 4 months he flung down to his chest any blanket placed over his head and face in sleep. And youngsters entangled in bedclothes screamed until rescued.

But Don't Neglect Baby

ALL THESE FINDINGS mean that parents can relax, confident that with normal care, a baby is in no danger of suffocating. But they do not mean that parents can become careless. Several layers of blankets tightly caught around a baby's head CAN of course cut off his air supply. And a trapped baby's screaming will do him no good if his door is closed and his cries can't be heard.

With the evidence mounting, a conference on Sudden Death In Infants was held under the auspices of the Children's Bureau and the National Institutes of Health late in 1949. There, this statement was made by Dr. Bain: "There is now abundant evidence that most (so-called infant suffocation) deaths are not due to any external cause but may be the result of a sudden overwhelming infection."

In a recent editorial, the Journal of the American Medical Association stated: "Efforts to prevent sudden death of infants should be directed toward diminishing exposure to known sources of infection during this highly vulnerable period of infant life and to the education of parents in the early signs of acute respiratory disease and their significance."

What are the signs? Sneezing, runny, bubbly or stuffy nose, usually without fever, possibly with some coughing, may herald a cold. In bronchitis, there may or may not be fever but there usually is plenty of cough. Sometimes you can hear squeaky noises as the child breathes and feel vibration in the chest. Your best safeguard: *call your doctor.*

But so long as a baby is healthy—and gets normal care—parents today can relax secure in the news that babies rarely suffocate in their cribs!

CHILDREN'S BUREAU
has this to say:

Dr. Katherine Bain

● In Washington, headquarters of the Children's Bureau, Dr. Katherine Bain, research director, says: "The question of babies' deaths attributed to smothering is a public health problem of some magnitude. We are concerned because, in so many cases, suffocation has been wrongly reported as the cause of death. We want to help bereaved parents dispel feelings of guilt! We want to convince parents—and some physicians—that it is wrong to assume that a baby is more likely to smother when he is sleeping on his stomach."

I've got that WON-DER-FUL "MOISTURE-PROOF" feeling!

MY MOM keeps me "Moisture-Proofed" and happy with Fletcher Z.B.T., the baby powder made with Olive Oil. It gives me real protection from prickly heat, diaper rash and urine scald . . . as this simple test proves:

Smooth Fletcher Baby Powder with Olive Oil on your hand—sprinkle with water. See how Fletcher resists moisture—keeps skin dry and protected. Compare with ordinary powders.

Fletcher (Z.B.T.)
The "Moisture-Proof"
BABY POWDER
WITH OLIVE OIL

Made by the makers of Chas. H. Fletcher CASTORIA

TEARFUL
at **8 months!**

When baby is tearful because of "Childhood Constipation," give Fletcher's Castoria. The mild yet thorough laxative that's made especially for his delicate system. Fletcher's Castoria does not contain a single harsh drug. So gentle, it cannot cause griping, diarrhea or discomfort. So pleasant tasting, even very young babies take it willingly.

MOODY
at **8 years!**

If your older child acts moody and sullen because of "Childhood Constipation," remember this: Strong, adults' laxatives... even in reduced doses... may be too harsh. Rely on Fletcher's Castoria! It's thorough and effective, yet so gentle it will not upset sensitive digestive systems. It's the laxative made especially for infants and children... children of all ages!

FOR CHILDHOOD CONSTIPATION GIVE

Chas. H. Fletcher

The original and genuine

CASTORIA

"From high chair to high school!"

Flag Day Champ: It takes 55 men to hoist Old Glory on Detroit's J. L. Hudson store.

World's Biggest Flag

Seven stories high, it hangs from department store in Detroit

OF THE MILLIONS of U.S. flags that will fly for Flag Day, Wednesday, the biggest will be this one – on the J. L. Hudson Co. store in Detroit. It's also the largest flag in the world.

Hudson's flag, made last year, is 104 feet high and 235 feet long. Its stripes are 8 feet deep and its stars are 5½ feet across. It weighs approximately *three-quarters of a ton* and cost $10,000!

Other big U.S. flags: Macy's, New York, 80x160 feet; Marshall Field's, Chicago, 50x100; Wolf & Dessauer's, Ft. Wayne, Ind., 42x92. Boston's Jordan-Marsh has two giants, 60x80 and 69x88. A great 90x210-foot flag on Donaldson's store in Minneapolis was blown down in a storm in 1936.

Sue Swanson's *Helpful hints for hot-weather meals*

SUE SWANSON
Home Economist

Tempting New Ways To Serve Chicken and Turkey . . . Time-Saving Recipes . . . Thrift Suggestions . . . Entertainment Tips.

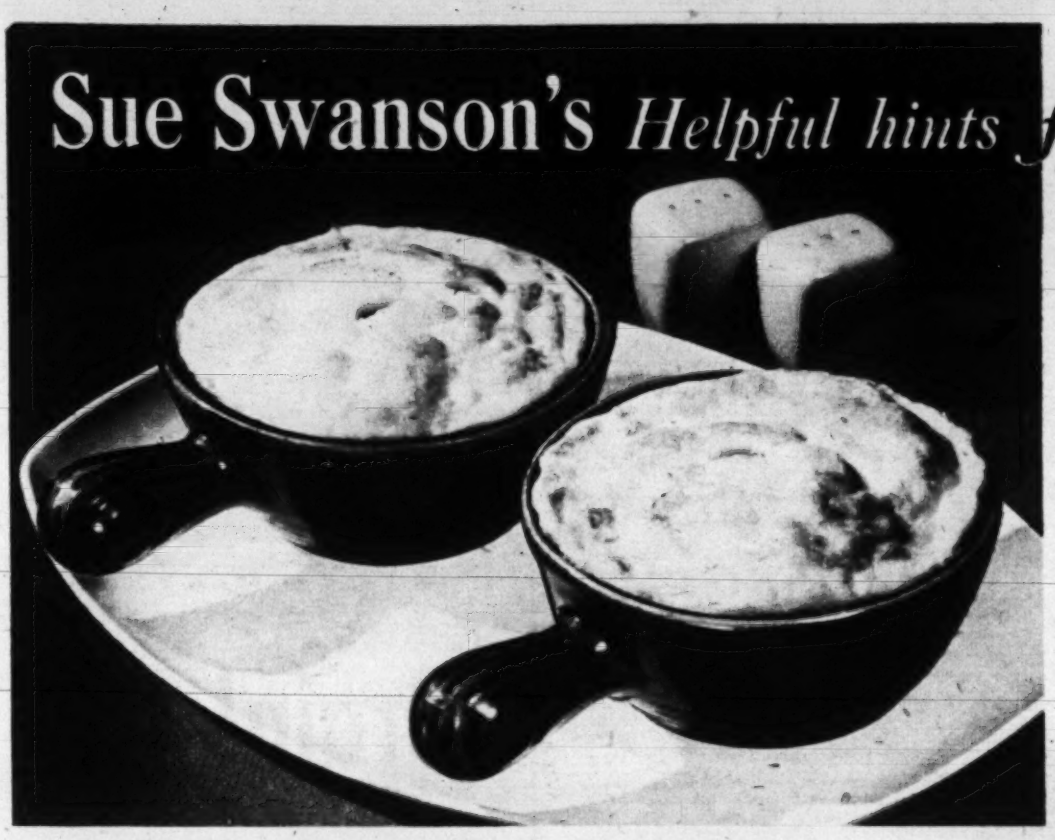

"Bride's Pride" Chicken Pie

½ cup cooked carrots
½ cup cooked peas
16-oz. can Swanson Chicken Fricassee
Pie crust mix
Salt, pepper to taste

He'll count himself a lucky groom, or lucky male of any age, when he comes home to this impressive but really simple repast. Just combine Fricassee with carrots and peas, season to taste, and pour into ramekins. Cover with pie dough rolled ⅛ inch thick (follow instructions on your pie mix package) and pop ramekins into oven. Bake at 425 degrees F. for 20 minutes, until crust is golden brown. What a feast! Plump, saucy chunks of chicken a-simmer in a dream world of real butter gravy—made as only Swanson knows how!

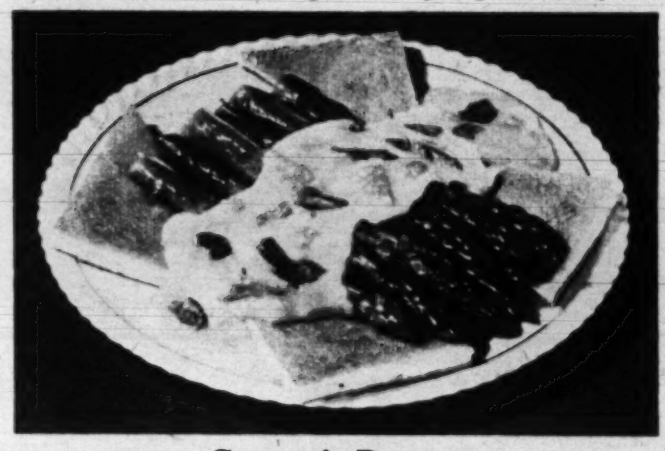

Sixty-second snacks for summer guests

Quick way to come up with tasty tidbits for unexpected guests is to empty a can of Swanson Chicken Spread into a graceful serving dish and pass around on a tray rimmed with crackers, pretzel sticks, and potato chips. It's bound to make you a popular hostess because this Swanson Spread is rich in full-flavored chicken meat. Better get some at your grocer's today.

These are "3-decker" Days!

—3 Ways To Fix 'Em—Each As Simple As It Is Delicious!

Now it's easy to make Club Sandwiches in your own kitchen, with a minimum of effort. All you need is a toaster and a supply of Swanson Boned Chicken, or Turkey. Here are recipes for three favorites:

The "Perk-a-Turk"

toast
Swanson Boned Turkey
pickle relish
tomato slices
lettuce

Cover first layer of toast with turkey and pickle relish; arrange tomato slices and lettuce on second layer. Cap with third toast piece.

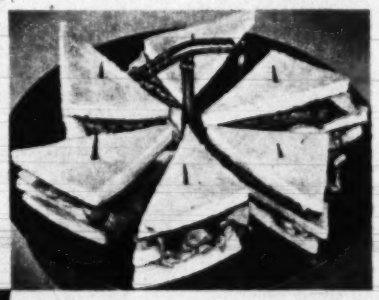

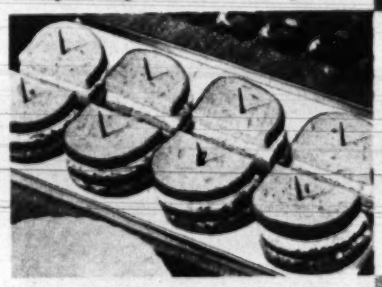

The "Sierra"

diced Swanson Boned Chicken
rye bread
mashed cottage cheese
chopped walnuts
grated carrots

Mix diced chicken and chopped walnuts, put on first slice. On second layer, place mixture of cottage cheese and carrot. Top with third bread slice.

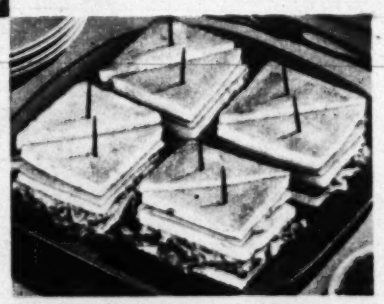

The "Swansonian"

toast, lettuce
Swanson Boned Chicken
American Cheddar Cheese
minced onion

Cover first toast layer with lettuce and plenty of delicious chicken. Make second layer of cheese and minced onion. Cover with toast.

To make sure your club sandwiches have real "dining out" appeal, use Swanson Boned Chicken or Boned Turkey. They're tasty, thrifty, and ready for instant use.

Now You Can Afford to Serve Turkey Any Ol' Time!

Ever think you'd see the day when turkey would cost no more (and often less) than ordinary foods? And—today's turkey tastes even better than the old-time turkey. That's especially true when you buy Swanson Boned Turkey—the canned turkey with sealed-in goodness!

Season's Best

12 ozs. green asparagus spears (fresh or frozen)
3 slices toast
1 10½-oz. can Swanson Chicken a la King

Seasonable, reasonable, easy . . . that's "Chicken-on-the-Green"! Place asparagus in boiling water, cook until tender, drain. Arrange toast and asparagus on platter. Heat contents of can of Chicken a la King, pour over asparagus. Result: an epicure's delight—for 3! Swanson Chicken a la King is a magic blend of country cream, tender mushrooms, pimientos, and many choice morsels of meat! Better have some . . . *soon!*

Swanson

Canned and Frozen
CHICKEN and TURKEY
C. A. SWANSON & SONS • OMAHA, NEBRASKA

***FREE!* 26 Quick-To-Fix Recipe, Menu Ideas**

Sue Swanson's own selection for "quick magic" meals. Full-color food pictures . . . entertainment hints! Get your free copy by writing today to: Sue Swanson, Box 1652, Dept. P, Omaha, Nebraska.

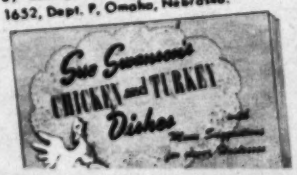

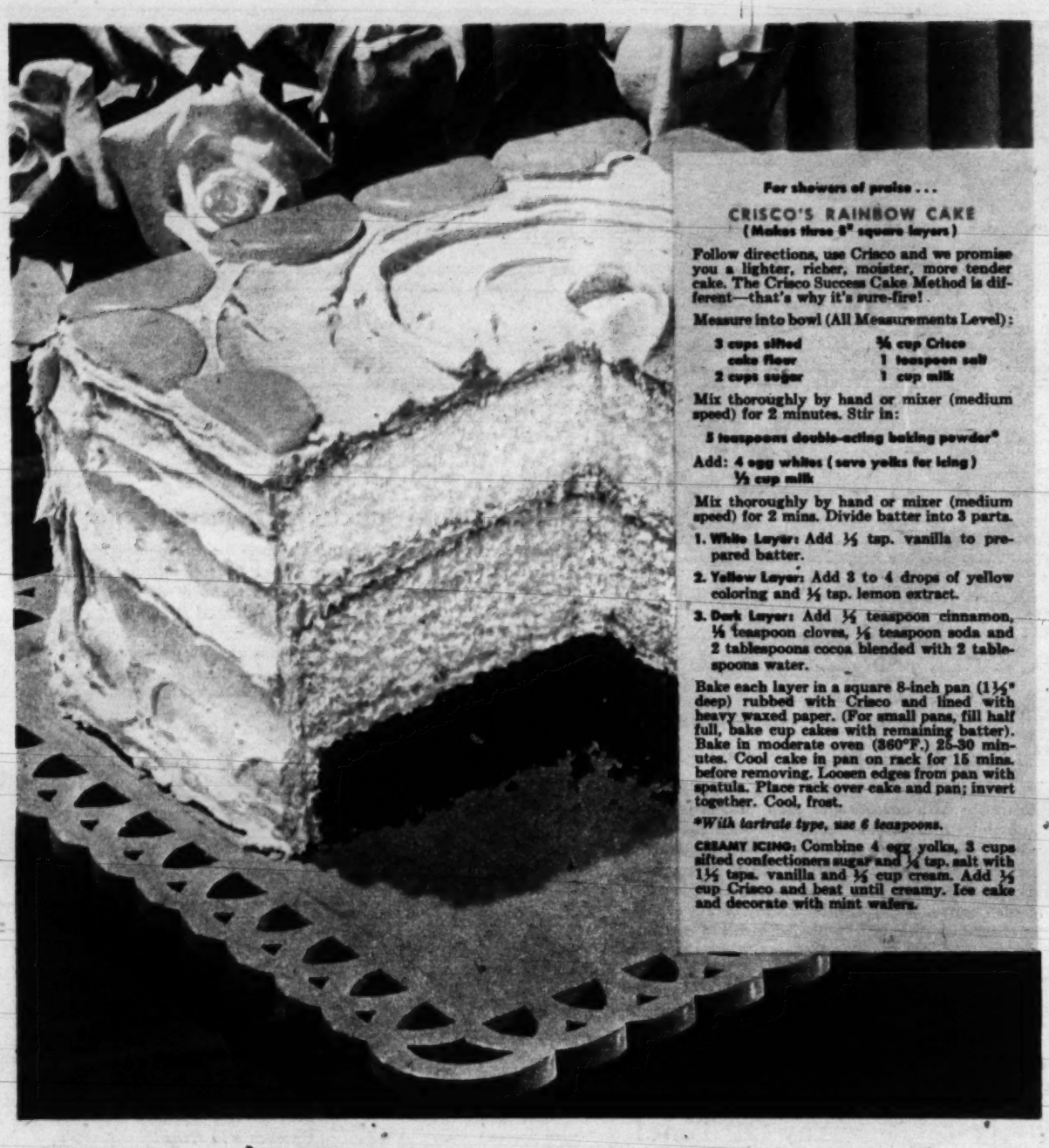

For showers of praise . . .

CRISCO'S RAINBOW CAKE
(Makes three 8" square layers)

Follow directions, use Crisco and we promise you a lighter, richer, moister, more tender cake. The Crisco Success Cake Method is different—that's why it's sure-fire!

Measure into bowl (All Measurements Level):

3 cups sifted cake flour	¾ cup Crisco
2 cups sugar	1 teaspoon salt
	1 cup milk

Mix thoroughly by hand or mixer (medium speed) for 2 minutes. Stir in:

3 teaspoons double-acting baking powder*

Add: **4 egg whites (save yolks for icing)**
½ cup milk

Mix thoroughly by hand or mixer (medium speed) for 2 mins. Divide batter into 3 parts.

1. **White Layer:** Add ½ tsp. vanilla to prepared batter.
2. **Yellow Layer:** Add 3 to 4 drops of yellow coloring and ½ tsp. lemon extract.
3. **Dark Layer:** Add ½ teaspoon cinnamon, ⅛ teaspoon cloves, ⅛ teaspoon soda and 2 tablespoons cocoa blended with 2 tablespoons water.

Bake each layer in a square 8-inch pan (1½" deep) rubbed with Crisco and lined with heavy waxed paper. (For small pans, fill half full, bake cup cakes with remaining batter). Bake in moderate oven (360°F.) 25-30 minutes. Cool cake in pan on rack for 15 mins. before removing. Loosen edges from pan with spatula. Place rack over cake and pan; invert together. Cool, frost.

**With tartrate type, use 6 teaspoons.*

CREAMY ICING: Combine 4 egg yolks, 3 cups sifted confectioners sugar and ¼ tsp. salt with 1½ tsps. vanilla and ½ cup cream. Add ½ cup Crisco and beat until creamy. Ice cake and decorate with mint wafers.

It's lighter! It's richer!
It's made with Crisco!

Crisco—The One and Only—discovered this Better Baking Secret!

Here's a masterpiece even a bride can bake the Crisco way!

Here's why! Pure, all-vegetable Crisco has a baking secret no other type of shortening has. And Crisco's Success Cake Method (given above and on every Crisco label) is built around that secret. Result? A lighter, richer, moister, more tender cake than you'll get with any other type of shortening or ordinary recipe.

The Crisco way is quick—4 minutes' mixing time! Easy, too! Crisco needs no creaming. And *every* Crisco cake is a cake you'll be proud to claim as yours . . . *all* yours!

Of course, Crisco makes *any* cake a better cake! But Crisco, plus the Crisco Cake Method is *double insurance* of success. Pair them! Discover *one* reason why more women cook with Crisco than any other vegetable shortening!

For Cakes and Pies and Tasty Fries—*use Crisco*

IT'S DIGESTIBLE!

FUMIGATING 600,000 bushels of wheat is a quick job, takes only 20 minutes.

Grain! It's Bustin' Out All Over!

BY DICK LONG

HUTCHINSON, Kan.

THERE'S ENOUGH WHEAT in a single Kansas airplane hangar to bake enough bread to feed all of the people of Chicago and St. Louis for a month.

And it all belongs to Uncle Sam.

The wheat – 600,000 bushels of it – is stored in a wartime bomber hangar (above, right) at a deactivated Navy air base just outside of Hutchinson. It's the biggest pile of wheat in one spot, except for the commercial grain-elevator cen-

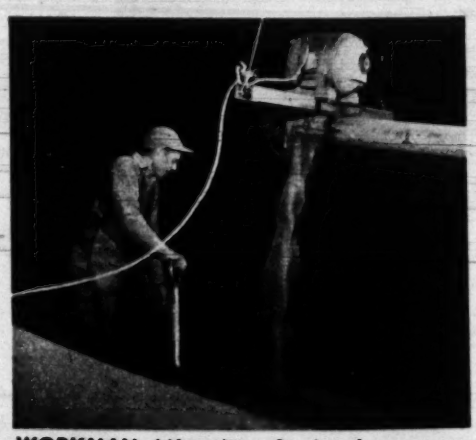

WORKMAN shifts wheat flowing from auger. Pile was moved from one hangar to another.

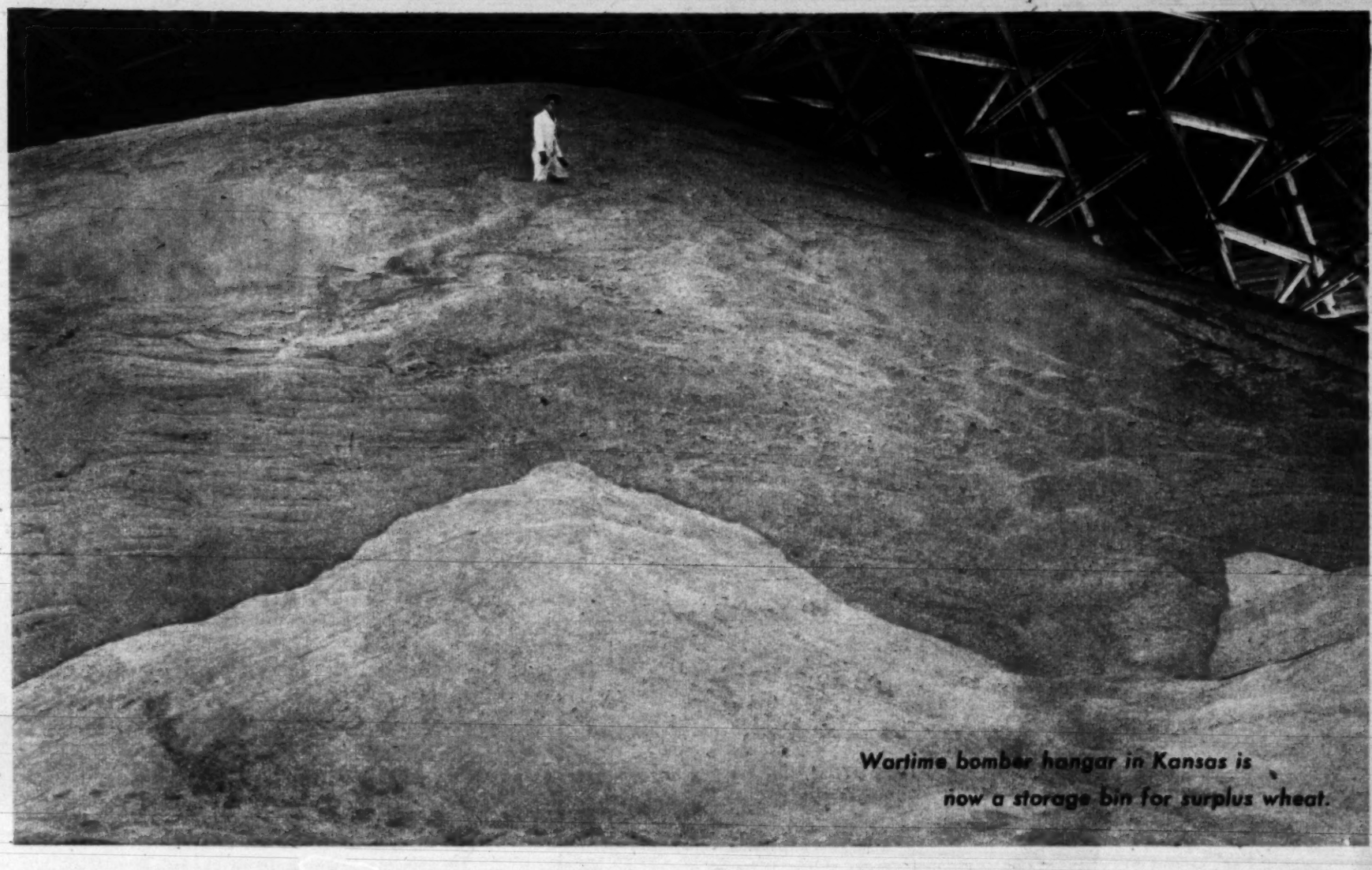

Wartime bomber hangar in Kansas is now a storage bin for surplus wheat.

Uncle Sam has 1,400,000 bushels piled up at an old air base . . .

ters, anywhere in the whole United States.

A stone's throw away—in the old drill hall where admirals in gold braid reviewed many a wartime formation of Navy fliers—is the nation's biggest "flat" pile of corn—800,000 bushels.

These sprawling, dusty piles represent only a driblet of the mighty grain horde acquired by the government's Commodity Credit Corporation (CCC) as security for price support loans, or in the form of non-saleable surpluses.

Today, Uncle Sam has 448 million bushels of wheat and another 791 million bushels of corn tucked away in bulging elevators and make-shift warehouses. And this doesn't include grain from the 1950 crop which, even now, is beginning to pour into CCC storage centers.

10¢-a-Year-a-Bushel for Storage

To look after its grain piles at Hutchinson, the CCC pays private contractors 10 cents per year per bushel.

Both grains are storable. But they must be protected from the elements, from insects, from thieves.

The air base buildings offer protection from the weather. And a Department of Agriculture entomologist, H. H. Walkden, makes monthly inspections to check up on insect enemies.

To inspector Walkden, the temperature of the wheat pile is important. If it is too high, weevils and other pests go to work.

Early this spring, Walkden decided that the wheat should be turned and fumigated. (Turning lowers the temperature.)

Moved to Empty Hangar

In a grain elevator, turning thousands of bushels of wheat is a simple operation. But it's another matter when the pile fills an airplane hangar and is 40 feet deep. Whirling "auger elevators" which dig screwlike into the pile, were used to push the 600,000 bushels from the west to the empty east hangar. These augers bore into the grain and push it as a ship's propellers bore through—and push—water.

Next came fumigation.

Actually, the fumigation takes the form of an intensive gas attack. The vapor is heavier than air. It sinks down through the pile as it is sprayed from nozzle jets, killing all insect life.

Like the wheat, the corn is turned and fumigated periodically.

Because grain thieves, operating with their own auger elevators and trucks, are not unknown in the middle-west, both grain piles are patroled 24 hours a day.

Most of the wheat stored at Hutchinson was grown in Kansas. But the corn comes from nearby Nebraska and Iowa also. Like the wheat, most of the corn pile represents a holdover from the 1948 crop.

The bulk of these Kansas prairie grain piles, Hutchinson workers anticipate, will never reach your dinner table or feed trough. It will probably be exported.

TO SEE WHETHER FUMIGATION IS NEEDED Entomologist H. H. Walkden, and an assistant, examine samples of wheat for weevils.

Only Real Mayonnaise
is good so many ways!

AMERICA'S FAVORITE MAYONNAISE! Delicious served plain, as shown in **Chicken and Fruit Salad.** Delectable, too, varied with milk, fruit juice, ketchup, French dressing. *Real* Mayonnaise never turns thin-tasting! Unlike ordinary salad dressing, it contains no starchy filler. No matter how you blend it, the sunny flavor and smooth texture always *come through.* It can't be beat—even by homemade mayonnaise.

EXTRA GOOD! Hellmann's *Real* Mayonnaise eliminates the time and effort of "cutting in" the shortening—and gives **Biscuits** a tender golden richness. In your favorite biscuit recipe, substitute ¼ c. *Real* Mayonnaise for the shortening—and *taste* the delicious difference!

CREAMY—AND QUICK! *Real* Mayonnaise is an important ingredient when you want a sauce to have "company coming" tastiness. Try **Mayonnaise Cheese Sauce** over lima beans: Blend ½ c. *Real* Mayonnaise, 4 tbsp. flour, 1 tsp. salt, 2 c. milk. When thickened add 1 tsp. grated onion and 6 tbsp. grated cheese. Cook over low heat about 10 min. (Serves 6-8.)

HELLMANN'S *Real* Mayonnaise

TWO OSCARS she's already won stand among other trophies on mantel in Brentwood, Calif., home of Miss de Havilland.

A Third Oscar?

Can Olivia de Havilland—who takes movie 'art' seriously—do it again?

By KAY SULLIVAN AND SID ROSS

WILL MRS. MARCUS AURELIUS GOODRICH be the first actress to win a third Oscar? Mrs. Goodrich (Olivia de Havilland in the movies) has just carefully placed her second Academy Award on her mantel. No one has ever won three Oscars, but there are sharp observers in Hollywood who say: "With her it *could* happen."

It's not that Olivia aims for such honors. "I just try to do the best I can and sometimes it results in an Oscar," she says. "When I got the second one, I just felt terribly serious."

This somewhat stilted-sounding quote sums up Miss de Havilland pretty well. She's *serious*—terribly serious about her career. The tiny, almost fragile actress who remains something of an enigma in the movie capital, is not interested in being known as a "movie star." She is extremely concerned with her contribution to "cinema art." Some people have tried

FROM THE PRESIDENT, Olivia received 1950 award of National Women's Press Club as outstanding American actress.

Olivia

to work
but no
a $200,
The fa
what s
She bel
perfect
has "de
making

It is
that ma
win a

Depres

To dat
one to
age. Cu
which
for a
winner
She co
cepted

"I w
that I
ly," sh
have a
That r
a book
way wh
her th

Righ
"fine
point

For
proces
dulges

"It's

Photographs By BEN ROSS

Olivia and author-husband pose with pet Airedale. They have a baby son.

to work up a good laugh over that—but no one can laugh very long at a $200,000-per-picture paycheck. The fact is: *Olivia produces just what she talks about—cinema art!* She believes the screen is the most perfect medium for acting and she has "dedicated" herself—really—to making every performance better.

It is just this deadly seriousness that makes the sages think she can win a third Academy Award.

Depressed by Her Own Acting

To date, she has made 34 films, one to match each year of her age. Currently, she is unemployed which is a rather curious situation for a two-time Academy Award winner. But don't feel sorry for her. She could roll in gold if she accepted all her offers.

"I want only the kind of parts that I can respond to emotionally," she explains, "and parts that have a relationship to real life." That reads like something out of a book but it doesn't sound that way when Olivia tells you. You like her the moment you meet her.

Right now she is looking for a "fine love story with a modern point of view and a problem."

For Olivia, acting is an endless process of learning. Often she indulges in acute self-criticism.

"It's almost suicidal at times," she says. *"I find myself wondering why I ever thought I was an actress at all."*

Her husband, author Marcus Aurelius Goodrich, says she is always silent and morose after seeing one of her films.

"She won't talk; she won't say a word," he says. "Even if she's done a good job, it's not nearly good enough for her."

How the Money Rolls In

Nevertheless, Olivia's films are money-makers. Her three films prior to "The Heiress," ("To Each His Own," for which she won her first Oscar, "The Dark Mirror" and "Snake Pit") grossed over $15 million. "The Heiress," which won her the second Oscar, may not set box-office records but it won prestige for Paramount. (Incidentally, only Bette Davis, Luise Rainer, Spencer Tracy and Frederic March have ever won two Oscars.)

Does Olivia herself have hopes of a third?

She laughs and shakes her head. "I haven't a thought on the subject!"

However, it's hard to believe that Mrs. Marcus Aurelius Goodrich is not *thinking* about it . . . not because she might set a record, but because it would prove to her that she was *still getting better!*

Gown by Ceil Chapman

Solitair is different—a feather-weight cake make-up that combines creamy-smooth foundation and finest "wind-blown" powder. Goes on so quickly, evenly—clings longer. No finer quality—yet the Introductory Compact is only 29¢. Large compact—1.00

● Look the loveliest you've *ever* looked—the minute you use Solitair cake make-up! Solitair brings exciting new beauty to even the loveliest skin—does wonders for just ordinary complexions. Hides each little blemish . . . gives enchanting poreless-looking beauty . . . yet never looks heavy, caked or mask-like. Solitair is a special *feather-weight* make-up that stays fresh for hours without retouching.

Solitair
cake make-up

New beauty for your lips!

Seven exciting easy-to-choose shades

Contains Lanolin

SKIN-SAFE SOLITAIR! Only "foundation-powder" make-up with clinical evidence*—certified by skin specialists from coast to coast—that it DOES NOT CLOG PORES, cause skin texture change, or inflammation of hair follicle or other gland opening.

*Biopsy Specimen

***Fashion-Point Lipstick**

Try Solitair "Fashion-Point"—first and only lipstick with the point actually curved to fit the lips! Applies creamy-smooth color evenly—quicker. Metal case 39¢ and 1.00.

*U. S. Pat. No. 2102584

Try Tropical Date Roll with frosty-cold orangeade for perfect summer-evening refreshment; with coffee, hot or iced, for a warm-weather dinner dessert.

Tropical Date Roll

Prescription for June: a 'glamor' dessert that takes a minimum of preparation time and no cooking at all!

REMOVE loaves from two cans of Date-Nut Roll. (Place flat ends together.) Cut each in 8 slices.

SPREAD each slice with flavored and sweetened whipped cream. Put together to form long roll.

INSERT toothpicks in ends to hold in place. Wrap in aluminum foil. Chill for three or four hours.

WHY LIGHT THE OVEN on a warm June day? Plan a top-stove dinner and refrigerator dessert!

Perhaps you'd like to begin with a dreamy soup made by whisking together a can of chilled condensed asparagus soup and an equal measure of cold milk, topped with sour cream and a sprinkle of chives. For the main course, just open a can of wieners, heat them in the barbecue sauce packed in a sack inside the can, serve with new potatoes in their jackets and June peas. Add a cucumber salad. For dessert, our luscious Tropical Date Roll made without cooking; coffee.

Tropical Date Roll

2 cans Date-Nut Roll
1 cup heavy cream
2 tablespoons sugar
1 teaspoon grated orange peel
½ tsp. artificial rum flavoring
Shredded coconut
Maraschino cherries

Cut each Date-Nut Roll in 8 slices. Whip ½ cup cream; blend in 1 tablespoon sugar, ½ teaspoon orange peel and ½ teaspoon rum flavoring. Spread slices with whipped cream; put together to form 1 long roll. Hold in place with toothpicks. Wrap in aluminum foil. Chill 3 or 4 hours. Just before serving, remove toothpicks, whip remaining cream; add remaining sugar, orange peel and flavoring; frost top and sides of roll. Sprinkle generously with coconut. Garnish with Maraschino cherries. Slice diagonally. Yield: 8 to 10 servings.

Parade of Progress

New devices for office, home and the "open road"

By PETER DRYDEN

FOR SAFER SMOKING: A cigarette holder that acts as its own ash tray is for those who puff while driving with car window open, or under hazards. Smoke is drawn direct from cigarette itself, not through a mouthpiece. But snuffs out when left unattended. Price is 60¢.

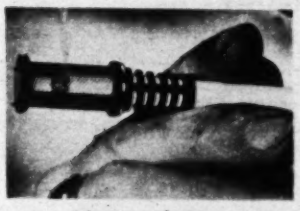

It's an ash tray.

* * *

KEEP COOL AT YOUR DESK: Same size, color, material as your telephone, this new air circulator takes little room on your desk, cools you comfortably without disturbing papers, ruffling hair, or producing cold-provoking drafts. Rubber-mounted motor, chassis, give quiet, vibrationless operation. $15.

Desk air circulator.

* * *

LESS JAR IN YOUR CAR: Chrome-gray rubber cushions that fit many car bumpers absorb bumps, reduce shocks of minor collisions, help prevent loosening up. Price is $1.25.

Cuts shocks, saves bumpers.

* * *

TELESPRAY: A lawn sprinkler that works like a telescope shoots out from 6 ft. to 24 ft. when you turn on water. You can control coverage from 6-in. strip to 24 ft. square. Won't rust. $13.

Telescopic sprinkler.

* * *

FOR FISHING FANS, there's now a light that lights when the fish bites. It fits any rod, doesn't interfere with line operation, works when there's a tug on hook. It's useful too when you're baiting a hook at night ($2.95) . . . **CLEVER NEW KITCHEN CUTTING UNIT** does three household jobs. When closed, it's a board fine for cutting and carving, and it has a cutlery drawer that pulls out and contains a complete set of kitchen knives. Finally, just turn the unit over and up pops a full-size slicing machine ($25 with cutlery; $20 without) . . . **LATEST GLOVE FOR GARDENING** is made of soft, washable fabric, and is latex-cream treated to keep out dampness and protect hands and manicure ($1 a pair) . . . **HOME CARPET DYE** just being introduced is said to be applicable to worn, faded or stained carpets and rugs. Available in concentrated powder form, it's dissolved in boiling water, applied with any sort of brush. Container costing $1.49 is said to dye up to 16 square yards of carpet depending on depth of pile . . . There's a **NEW ROLL CUTTER** for making clover leaf and fan-tan butter rolls (25¢).

NOTE: Prices quoted above are approximate, may vary somewhat in different localities. Send no money to PARADE. For names and addresses of manufacturers, send inquiries with stamped, self-addressed envelope to Parade of Progress, PARADE, 405 Lexington Ave., New York 17, N. Y.

In 8.3 Seconds, An Elephant Can Run 100 Yards... But In Only

TWO SECONDS

Bayer Aspirin Is Ready To Go To Work!

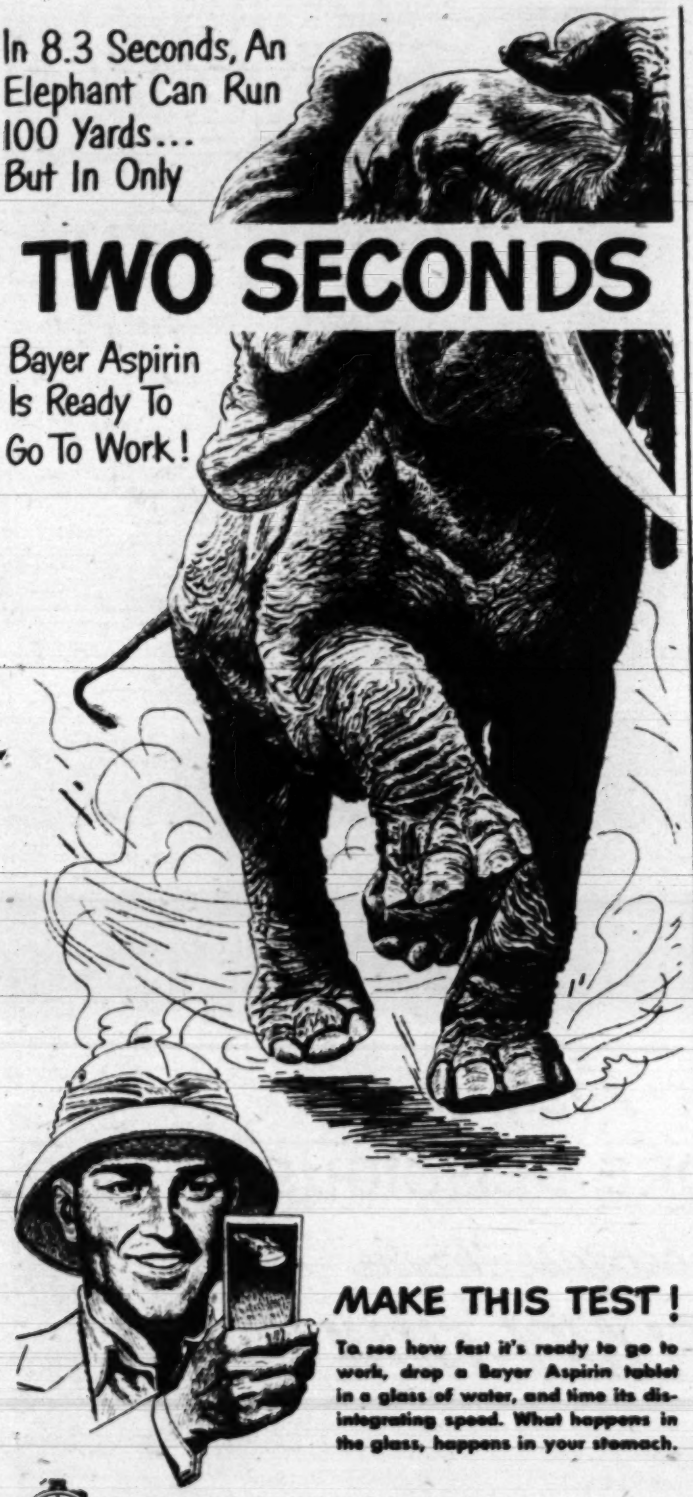

MAKE THIS TEST!

To see how fast it's ready to go to work, drop a Bayer Aspirin tablet in a glass of water, and time its disintegrating speed. What happens in the glass, happens in your stomach.

When you have an ordinary headache, neuritic or neuralgic pain, you want *two* things. First, you want *fast* relief—and Bayer Aspirin gives it to you, because it's actually ready to go to work in *two seconds*.

Second, you want *dependable* relief. And Bayer Aspirin gives you this, too. You can take Bayer Aspirin with *utmost confidence* because its single active ingredient is not only *so remarkably effective* doctors regularly prescribe it for pain relief, but is also *so wonderfully gentle* to the system, mothers give it even to small children on their doctors' advice.

So don't experiment with drugs that have not been proved by years of successful use. For the *two* things you want when you're in pain—*fast* relief and *dependable* relief—use genuine *Bayer* Aspirin.

And be sure to ask for it by the name "Bayer" when you buy.

Now... Bayer Aspirin in Children's Size

Now 2½ grain tablets (containing half the amount of regular size Bayer Aspirin tablets) provide proper children's dosage as prescribed by your doctor. They're neither flavored nor colored, so they cannot be mistaken for candy. 30 Tablets—25¢.

***Because no other pain reliever can match its record of use by millions of normal people, without ill effect, one thing you can take with complete confidence is genuine**

BAYER ASPIRIN

Newsreel

BY HY GARDNER

Listening in on everybody...

TEN-SECOND INTERVIEWS: Supreme Court **Justice Frankfurter,** asked by a friend to officiate at his daughter's marriage declined the honor with regret. "A Supreme Court Justice," he explained, "does not have the authority to marry people. Perhaps it's because marriage is not considered a Federal offense!"...

Henny Youngman's introduction (at a Madison Square Garden Benefit) of Slapsie Maxie Rosenbloom: "He has a A.B. degree. He mastered the first two letters of the alphabet!"...

Professor Albert Einstein, told by a stranger that he was employed by the Atomic Energy Commission to impart to the public all possible information concerning atomic energy commented: "Young man, you are practically out of a job!"...

Fred Allen's eight-word sneer at a certain television genius: "He's so small he's a waste of skin!"...

Captain Robert Fatt, one of Pan-America's ace pilots, emphasizing the precautions he takes when flying over mountainous terrain, jokes: "I follow C.A.B. regulations; add an extra 1,000 feet for myself, another 1,000 feet for my wife and a 1,000 extra feet for each of my three children!"...

Frank Fay's retort to a heckler: "Sir, you are annoying the man I love!"...

Actor John Emery, asked about his former marriage to Tallulah Bankhead replied: "Being married to Tallulah is like the rise, decline and fall of the Roman Empire!"...

WOMAN'S CORNER:

Learning that this was National Home Laundry Week a fellow wired the association headquarters and asked if it were necessary to pay his wife time and a half for all the washing she took in during the period... Incidentally, one laundry we've heard of not only guarantees NOT to fade your tablecloths and napkins, but if they do, they agree to fade the rest of the set to match... The U.S. Employment Service office now places baby-sitters. Only they don't call 'em baby-sitters. They call 'em "Child Monitors."... If you have any doubt that Japan is slowly but surely accepting democratic habits, it might interest you to learn that four thousand more Japanese couples were divorced in 1949 than in 1948... When the N.Y. State Police Welfare Fund staged its annual show the boys picked a "Miss State Trooper of 1950" and designated her as "The Girl I'd Most Like to Pinch!"... And the Berkshire Hills Conference chose a "Miss Apple Pieface of 1950" to point up the resort area's advertising slogan: "As American As Apple Pie."... Add similes: As busy as a census taker in a maternity hospital...

(LISTEN to Hy Gardner over your local MBS station tonight.)

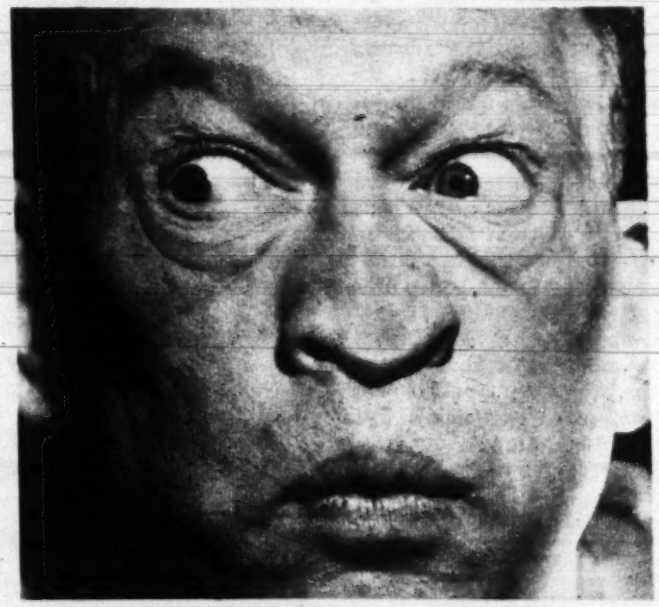

FRED ALLEN: 'a star so small..

Tallulah Bankhead

LIGHTER SIDE OF THE NEWS:

I see where the Kremlin has decided to double its output of perfumes. Well, to a Commie anything is preferable to taking a bath.... New meaning given the Three R's since those N.Y. high school students rioted recently: "Reading, Riotin' 'n 'Rithmetic."... Sign in an apartment house during the New York elevator strike: "Mr. Otis Regrets."... What with most of April and May taken up with investigations and the census, Jerry Colonna claims that one half the country counted noses while the other half held them.... Comedian Sid Caesar postcards he saw this sign at Toffenetti's Timesquare restaurant: "If you are still talking about what you did yesterday, you haven't accomplished much today!"... And Arthur Godfrey spotted this in a diner: "If you can't eat your wife's cooking, eat here and keep her as a pet!"

it's spring
it's Motorola
PORTABLE TIME

It's spring again! Let's go outdoors—let's go to the park, or down to the beach, or maybe canoeing. And let's take along a new Motorola Portable to play for us wherever we go. Come on—it's spring!

There's a swell idea. The new Motorola Portables are the best-looking, best-sounding little radios you've ever seen or heard. They all play almost *anywhere*—outdoors on their own long-life batteries, or indoors on ordinary house current. They're small in size, but mighty big in power, tone and *value* . . . and pull in distant stations clear and sharp. Take a look and a listen at your Motorola dealer's soon.

NEW "JEWEL BOX" . . . a set you'll be proud to own. It's light, and it's tiny—but it sounds like your living room radio console. A built-in antenna in the lid helps bring in distant stations clear and sharp. And talk about beauty . . . its handsome jade-green and ebony plastic case will be "at home" in any room of your house. Plays outdoors on batteries and indoors on house current. Low priced, too.

MODEL 5J1
$29.95
less batteries

Gift of fun for everyone!

Who wouldn't be happy with a new Motorola portable! Whether 16 or 60 . . . it's a gift as welcome as spring itself. In their own smart gift packages, they're a happy thought for birthdays, anniversaries, weddings, graduations . . . just ANY special gift occasion. See them now.

MOTOROLA INC. • 4545 AUGUSTA BLVD. • CHICAGO 51, ILL.
prices slightly higher in south and west—
prices subject to change without notice.

NEW 1950 Motorola Portables

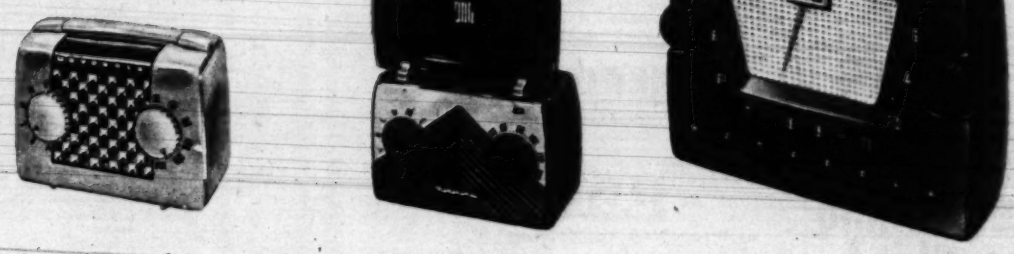

"MUSIC BOX" . . . This one belongs at the top of any "best buy" list. Because, while it carries a low price tag, all the essentials of a *good* portable are here. Lots of power—wonderful tone—all in a sturdy, handsome case of brown and tan plastic. AC/-DC or battery operation. See this one before you buy!

MODEL 5L1
$24.95
less batteries

"PLAYMATE JR." . . . A favorite year after year, the Motorola "Playmate Jr." is now all new and *better than ever!* It's only a little bigger than your hand, but wait till you hear it play! Antenna is built into lid. The light-weight steel case is as rugged as it is good-looking. AC/DC or battery operation.

MODEL 5M1
$34.95
less batteries

"TOWN AND COUNTRY" . . . Here's the portable that sounds like a million—even where others fail to play at all! It's a slim, trim beauty with an easy-to-read "sweep station" dial. It's built to give standout performance. AC/DC or battery operation. If you want the best you can buy—this is *your* radio.

MODEL 6L1
$39.95
less batteries

Colgate Guarantees:

Veto Gives You Double Protection

Against Underarm Odor and Perspiration!

1. Veto Stops Odor Instantly!

Colgate guarantees it! Used daily, Veto protects against underarm odor night and day, safeguards your daintiness from bath to bath.

2. Veto Checks Perspiration!

Works quickly, effectively. Veto smooths on and is absorbed as easily as vanishing cream. Won't cake or dry out in jar. Has a delightful fragrance. And it's mild, safe for normal skin, safe for clothes.

If Veto isn't all we say it is, we'll gladly give your money back, plus tax and postage. Simply return unused portion to Colgate, Jersey City 2, New Jersey.

Veto Says "NO" to Perspiration and Odor!

Don't Be FAT!

R.D.X. tablets help you to help yourself reduce

Take R.D.X. Tablets before meals to help you curb your appetite for unneeded foods. Between meals, R.D.X. Tablets help you stave off hunger that causes you to overindulge in fattening snacks. Reducing becomes more pleasant, a more enjoyable way of eating.

If your doctor has told you to take off weight, ask him about the wonderful new R.D.X. Tablets and Reducing Plan. R.D.X. Tablets contain *no harmful drugs*.

Let The Scales Show You. You do want to lose weight, don't you? Then buy a package of R.D.X. Tablets and follow the R.D.X. Reducing Plan.

You Lose Weight or Money-Back

At Your Druggists

READER'S DIGEST TELLS WHAT LAXATIVES ARE BEST FOR YOU!

Here's how a "lazy colon" can be regulated without pills, salts or drugs

Reader's Digest has dared print the truth about laxatives. It tells about the dangers of cathartics that upset your digestive system. Learn why—especially after 35—it's so important to safeguard your health.

Serutan is the wonderfully effective way to promote waste elimination. It has a mild laxative action like certain fruits and vegetables. No chemical drugs—no salts—no oils. Serutan gives a gentle "push", completely different in action from purgatives.

If you're over 35, read the October, 1949, Reader's Digest then get a package of Serutan with confidence. What a marvelous feeling when you're regular again! Money-back guarantee.

After 35—SERUTAN (READ IT BACKWARDS)

PROVES WONDERFUL FOR

Intense Burning Itching Skin!

The *first* applications of clean, stainless Zemo promptly relieve itching, burning of eczema, skin rashes, blemishes, athlete's foot and similar surface skin and scalp irritations. Based on a doctor's own private antiseptic liquid—Zemo is backed by an amazing record of 45 years' *continuous* success. For stubborn cases, buy *Extra Strength* Zemo!

→ ZEMO

put yourself on EASY FEET

with soothing, comforting

Mu-col FOOT BATH

FEEL GLAD RELIEF the minute you ease tired, burning feet into a comforting, refreshing MU-COL foot bath. Draws weariness and ache from overworked feet. Write for FREE SAMPLE.

MU-COL Co., Dept. P5, 158 E. Tupper St., Buffalo 3, N.Y.

Name.....

Address.....

SOLD AT ALL DRUG STORES

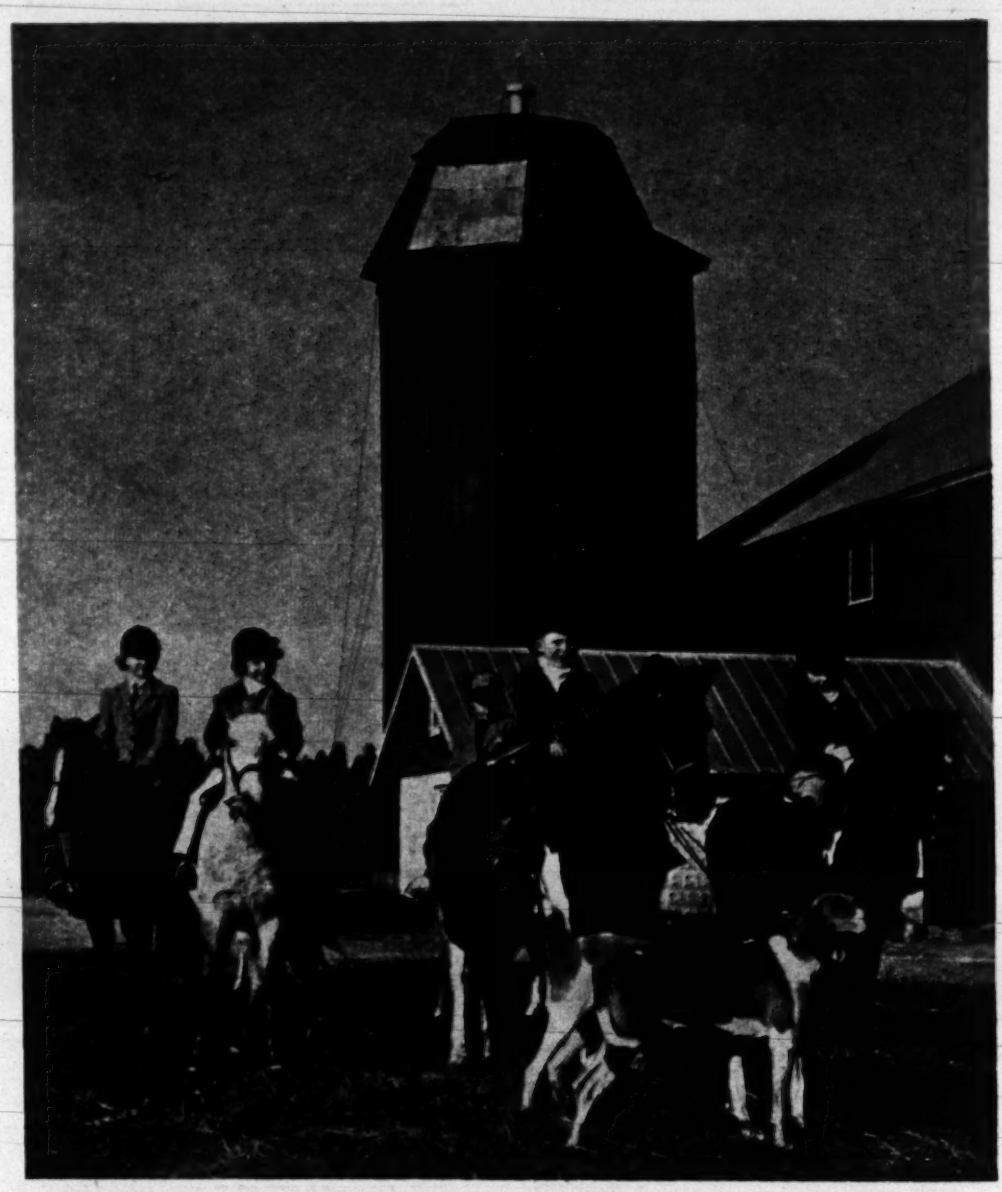

TO THE HOUNDS! Youngsters in an advanced class gather around "master of hounds" Allen Amos, 7 (in top hat), waiting for class in fox hunting. Like adults, they sometimes take spills.

The Pony Set

Here's how babies are being taught to ride horseback; some even before they can walk!

THREE-YEAR-OLD Nancy Gorrell gets pointers from Mrs. Clark on how to hold reins.

TO LEARN READING, a youngster can go to kindergarten at the age of four or five. But to learn to ride, he can start at *six months!*

Mrs. Murray Clark says so, and she ought to know. At a place called Forest Hill, Maryland, she runs a *kindergarten on horseback!* Her pupils: dozens of tiny kids from surrounding estates and farms.

"We've started several babies off on horseback as soon as they could sit up," Mrs. Clark says. "They love it! We put them in the saddle in front of a careful older brother or sister. They beam and gurgle, and cry only when we take them off."

Progress for the older kids comes gradually.

Falls? "Of course they fall," smiles Mrs. Clark. "But it's not far from a pony's back to the ground—and besides, kids bounce! However, we teach them carefulness, and we've never had a bad accident."

The Tampax way is cool and nice —how different!

Try this belt-less, pad-less method of sanitary protection —such comfort and daintiness!

You will never realize what an improvement Tampax is—until you try it yourself. This is true at any time of the year. However, the heat and humidity of summer are urgent reasons why you should adopt this modern method *the very next time* you need sanitary protection. . . . Tampax is worn internally. It frees you from belts, pins and bulky outside pads. You'll be surprised at the difference—the new feeling of comfort, cleanliness and self-confidence. . . . Made of absorbent surgical cotton, Tampax is compressed in easy-to-use applicators. No chafing. No odor. No bulges and "edges." Readily changed and disposed of. Buy at drug or notion counter. Three absorbencies—Regular, Super, Junior. Average month's supply will slip into your purse. Tampax Incorporated, Palmer, Mass.

SAD SUE!

PERIODIC PAIN

Midol brings faster relief from menstrual suffering—because it acts three ways. It relieves cramps, eases headache and chases "blues". Sue now takes Midol at the first twinge of menstrual pain or distress.

GLAD SUE

FOUND OUT ABOUT

MIDOL

BIND YOUR WORN RUGS

Smith's "IRON-ON" RUG BINDING

"Just iron it on"

Save your rugs and carpets this easy way. Smith's "Iron-On" binds worn edges in a few minutes with a warm iron...no sewing. The original iron-on rug binding with the brown gum adhesive back.

insist on Smith's *it sticks*

At Dime & Dept. Stores
(NOTION COUNTERS)

1½" width 15¢ a yard • 2¼" width 20¢ a yard
Ask for instruction sheet with each purchase.

Or mail remittance with rug ravelling for color (no C. O. D. please) to

Gilman B. Smith Co. [illegible] New York

SEVEN-YEAR-OLD Mary Clair Treadwell clears jump. She soon hopes to graduate from ponies to full-sized mounts.

BEGINNERS, in paddock, learn how to walk their ponies. Then, proudly, they take their turn around the show ring.

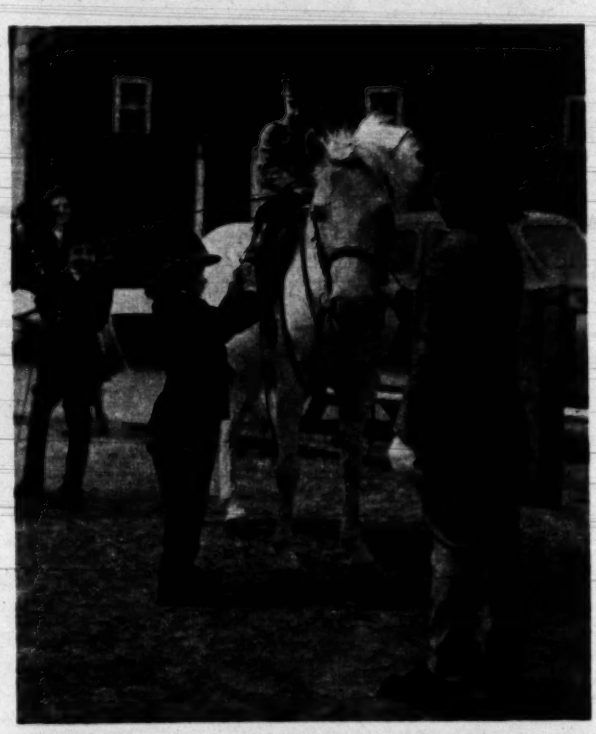

TINY Nancy Gorrell adjusts the stirrup for rakish Charlie Treadwell as Mary Clair Treadwell holds the pony's bridle

White shoes look different as day and night when they're whitened bright with SHINOLA WHITE

What works so beautifully in SHINOLA is Titanium Oxide — a jawbreaker name for just the whitest white there is. SHINOLA applies easily—dries quickly—then clings so it's awfully hard to rub off.

SHINOLA WHITE

THE WHITEST OF WHITE IS SHINOLA

WHEN SLEEP WON'T COME AND YOU FEEL GLUM

Use Chewing-Gum Laxative—REMOVES WASTE...NOT GOOD FOOD

● **When you can't sleep**—feel just awful because you need a laxative—do as MILLIONS do—chew FEEN-A-MINT.

FEEN-A-MINT is wonderfully different! Doctors say many other laxatives start their "flushing" action **too soon...right in the stomach.** Large doses of such laxatives upset digestion, flush away nourishing food you need for health and energy . . . you feel weak, worn out.

But gentle FEEN-A-MINT, taken as recommended, works chiefly in the lower bowel where it **removes only waste, not good food!** You avoid that weak, tired feeling. Use FEEN-A-MINT and feel fine, full of life! 25¢, 50¢, or only 10¢

FEEN-A-MINT
FAMOUS CHEWING-GUM LAXATIVE

Quickest Way To Wash Your Car!

Give your car a professional wash in minutes with a HANDEE CAR WASHER—a rubberized mitt with rubber sponge attached. Easy to use—just connect to garden hose and turn on water. Rinses as it washes. Youngsters will enjoy keeping the family car sparkling clean with a HANDEE! No splashing or cold, wet hands. Cannot scratch the car finish. Save time and money!

At Your Dealer's or Mailed Postpaid **$1.98**

TRI-PRODUCTS COMPANY
318 S. Broad St.
Holly, Mich.

Handee CAR WASH MITT

FALSE TEETH?

Now Really CHEW Food!

● If your false teeth slip, here's a discovery that enables thousands to again bite joyously into a juicy steak—even eat apples and corn-on-the-cob—without fear of plates slipping.

It's a wonderful, new cream in a handy tube, called STAZE. With STAZE thousands really CHEW their food and enjoy life—almost as if they didn't have false teeth.

STAZE seals edges tight—helps keep out annoying food particles. Get economical STAZE—35¢ at any drug counter. Money-back guarantee.

STAZE HOLDS PLATES TIGHTER, LONGER

BUNIONS

Doctor's Relief Acts INSTANTLY!

The instant you put Dr. Scholl's Zino-pads on bunions or enlarged, tender joints, painful pressure is lifted. Soothing, cushioning, protective. Cost but a trifle. Sold everywhere.

Dr Scholl's Zino-pads

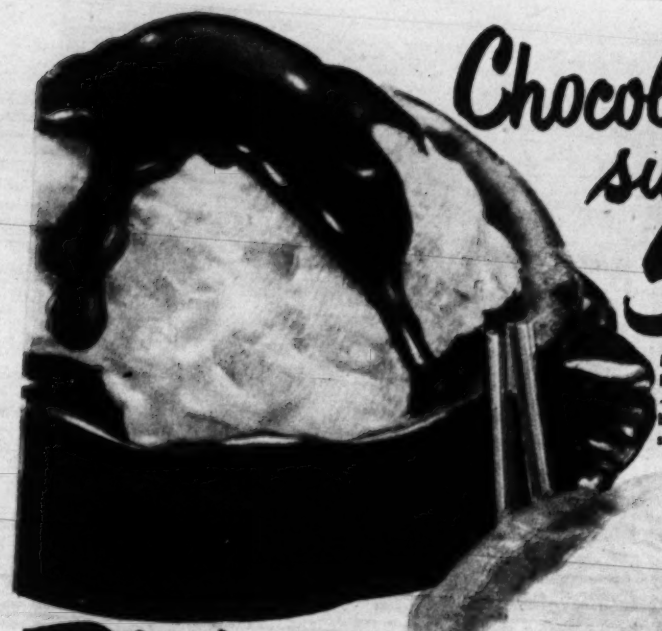

Chocolate sundaes 5¢ EACH

Heaping dish of Zero 4¢, lots of chocolate syrup 1¢ —and you'll like them better than 20¢ store sundaes!

Black cow sodas 7¢ EACH

Big scoop of Zero 4¢, half a bottle of cola 3¢ —and you'll like them better than 20¢ store sodas!

Super-smooth, Extra-easy!

Make these treats at home anytime with Zero, the new homemade favorite that almost makes itself. Zero is delicately vanilla flavored, just right as it is, wonderful for sodas and sundaes.

ZERO FROZEN WHIP

1 package Zero 1½ cups milk

1. Set refrigerator control to coldest temperature.
2. Mix one package of Zero with 1½ cups of cold milk, using rotary egg beater or electric mixer.
3. Pour into freezing tray and freeze until solid.
4. Break up and spoon frozen mixture into mixing bowl. Whip with a rotary egg beater or electric mixer until smooth and creamy. Serve immediately.
5. For sodas and sundaes, return to freezing tray and freeze until ready to serve.

Chocolate Sundae: Spoon chocolate syrup over serving of Zero.

"Black Cow" Soda: Put scoop of Zero in glass, add half a bottle of cola or root beer and stir.

When you dish out Zero, you'll marvel at its creamy texture, its velvety smoothness. You'll hardly believe it's possible to get such smooth texture at home with so little work. That's because Zero is specially made to be homemade the easy way. Get Zero at your grocer's today

Frozen whip 4¢

Yes, make real frozen whip at home for only 4¢ a serving—including the milk you use. As delicious as expensive frozen custard.

15¢ PACKAGE makes a quart — *six* heaping homemade servings. New dessert discovery by the makers of Ten-B-Low, concentrated *real* ice cream.

Ten-B-Low Co., Columbus 16, Ohio

DAD'S doing all right! Who wouldn't be happy with a colorful sport shirt (Arrow) tailored of cool cotton? He also likes ties (Superba) and socks (Camp & McInnes).

Dad's Day ...it's next Sunday

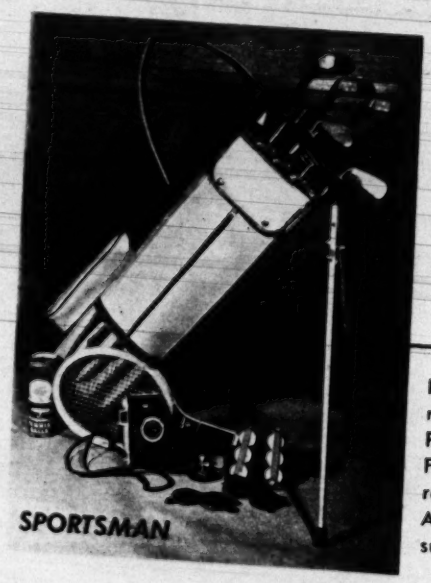

HERE ARE SOME TIPS TO HELP YOU SELECT THAT GIFT FOR THE BOSS OF THE HOUSE

If he's a golfer, he'll appreciate this new nylon bag with built-in legs (Atlantic Products) or a set of clubs (Spalding). For the net fan, a professional-type racquet (Wilson) may be just the thing. A camera (Eastman Kodak) or a pair of sunglasses (Oculens) will make a hit.

Athlete or lounger, there's something here for him:

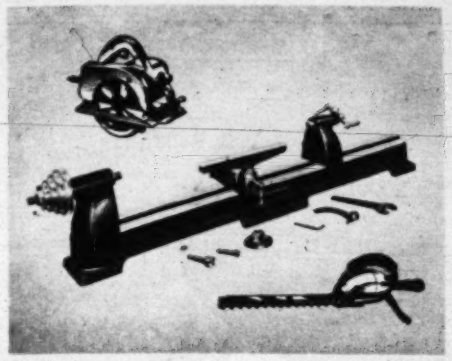

WORK SAVERS

If Dad's the kind who likes to putter in his workshop there's nothing like a power tool to brighten his life. An electric saw (Skilsaw) will zip through a two-inch board in nothing flat. And with a lathe (Delta) he'll be able to do all sorts of fancy things. There's even a speedy electric hedge cutter (Skilsaw) for his garden.

A NEW TOPPER

For summer sun and breezes, there's a new headcovering to meet the likes of every father. Here's an assortment of caps made of cotton plaid, straw, and cotton-straw combined. If it's a hat for business that he needs, he'll appreciate a gift certificate, so he can pick out the model he wants at his local store. (Lee; Flip-It).

SUMMER COOLERS

Cool shirts will mean a cool summer for Dad. Here, left to right, are a striped seersucker (B.V.D.), a sheer rayon with a self-plaid weave (Van Heusen), another light rayon with spread collar and vanishing neckline (Van Heusen) and a sheer cotton in two-tone houndstooth check (Arrow). Ties to match them are a "must."

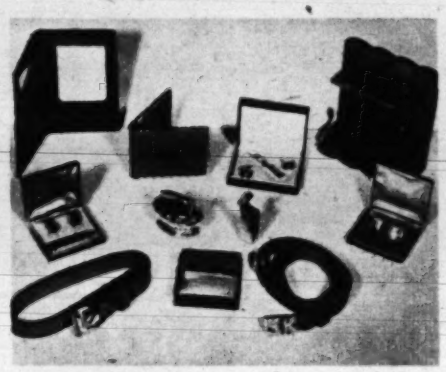

ACCESSORIES

Old faithfuls are always welcome. Dad can use a pocket secretary (Buxton) or wallet (Pioneer). Other suggestions: cufflinks and tie bars (Swank; Pioneer), pipes and a rack (Alfred Dunhill), belts (Swank; Pioneer). Or, if he's always fumbling for matches, give him a pocket lighter (Alfred Dunhill) or one for his desk (Ronson).

AFTER HOURS

Robes-in-the-bag (Royal Robes; Stafford), are welcome at home or on the road, while pajamas tailored with sport-shirt tops and solid-color bottoms (Weldon) are new and different. Slippers (Evans) are always appreciated. A shaving ensemble — cream and lotion — (Shulton) and an electric shaver (Schick) are appropriate.

FOR HIS DEN

There is scarcely a father who wouldn't appreciate a new portable radio, or (at lower right) a clock radio (General Electric) that will waken him to the pleasant tones of his favorite program. A portable television set (Motorola) or a new streamlined typewriter (Remington Rand) are gifts that are sure to be welcomed, too.

WHERE TO BUY THEM? Just send your query with a stamped envelope (addressed to yourself) to Men's Fashion Editor, PARADE, 405 Lexington Ave., New York 17, N. Y.

"Loveliest Silverware Pattern I've Ever Seen"

Mrs. Douglas Whitaker of Montebello, Cal.

Each with your own initial!

4 "Signature" Teaspoons Only 75¢

and white-star end from Kellogg's VARIETY

Your own script initial on every piece! "Signature" is exquisite, heavy silverplate you'll be proud to own. Old Company Plate made and guaranteed by the Wm. Rogers Mfg. Co., Meriden, Conn. With spoons, you get complete pattern list and prices. Send today for this beautiful value, offered by . . .

Kellogg's VARIETY—the pick 'n' choose package—10 *generous* boxes, 7 cereal favorites for breakfast, lunch or supper.

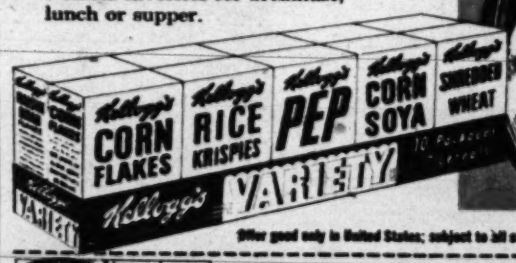

Offer good only in United States; subject to all state and local regulations.

Circle one initial			
A	B	C	D
E	F	G	H
I	J	K	L
M	N	O	P
Q	R	S	T
U	V	W	X
Y	Z		

KELLOGG'S, DEPT. BB, WALLINGFORD, CONNECTICUT

Please send me ..... "Signature" pattern teaspoons with initial circled.

For each unit set of 4 spoons, I enclose 1 white-star end from Kellogg's VARIETY PACKAGE and 75¢ in coin.

NAME.....
(please print)

ADDRESS.....

CITY.....ZONE....STATE.....

parade's PICTURE CREDITS

Cover, 18-19, Lawrence Williams from Guillumette; 4, top left—NBC, bottom strip—Ylla from Guillumette; 6-7, Doris Pinney; 8, Joe Clark; 10-11, John Dixon; 12-13, 23, Ben & Sid Ross; 14, Albert Gommi; 20, B. A. Bakalar.

CORN hurt?

For GREATER RELIEF Get BLUE JAY Corn Plasters

only CORN TREATMENT with pain-curbing NUPERCAINAL*

*Reg. U. S. Pat. Off. by Ciba

BATTLESHIP® ASBESTOS ROOF COATING

SAVE 3/4 ON ROOFING

SALES VACANCIES FOR RELIABLE MEN

PANTHER – Box 711, Fort Worth 8, Texas

BRIMMS **PLASTI-LINER**

One application

MAKES FALSE TEETH FIT

for the life of your plates

If your plates are loose and slip or hurt, refit them for instant, permanent comfort with soft Brimms Plasti-Liner strips. Lay strip on upper or lower plate . . . bite and it molds perfectly. *Hardens for lasting fit and comfort.* Even on old rubber plates, Brimms Plasti-Liner gives good results from six months to a year or longer. Ends forever mess and bother of temporary applications that last a few hours or days. Stops slipping, rocking plates and sore gums. Eat anything. Talk freely. Enjoy the comfort thousands of people all over the country now get with Brimms Plasti-Liner.

Easy to refit or tighten false teeth permanently

Tasteless, odorless, harmless to you and your plates. Removable as per directions. Users say: *"Now I can eat anything." Money back guarantee.* $1.25 for liner (or one plate; $2.25 for both. At your drug store.

COMMUNICATIONS HEADPHONES WORN BY A U. S. ARMY SIGNAL CORPSMAN

HELMET LINER WORN BY CONSTABULARY PERSONNEL IN OCCUPIED GERMANY

ARMY FATIGUE CAP—POPULAR WITH ENLISTED MEN AT WORK AND AT PLAY

THINKING CAP...

Today's Army needs men of Action who are Thinkers as well

The regulation U. S. Army "Class A" uniform cap for all enlisted men, shown above, is a symbol of America's new Army. It is a *thinking* Army—adept at a multitude of technical specialities, trained to meet complex problems of modern military science, disciplined in the maintenance of a morale which has never been equalled.

Today's Army needs men of intelligence, versatility, initiative and character—career-minded men who are equal to the opportunities afforded by the most technically advanced army in history.

Enlistment requirements are higher, and educational opportunities within the Service are greater, than ever before. Alert, qualified young men should examine the possibilities of a rewarding lifetime career in the new U. S. Army.

U. S. ARMY

There are many challenging career fields in the U. S. Army today, with broad opportunities for education, technical training, travel, recreation, advancement, security—and a wholesome, satisfying way of life. Talk with a U. S. Army career specialist today.

RECRUITING U.S. ARMY U.S. AIR FORCE

VISIT YOUR NEAREST
U. S. ARMY AND U. S. AIR FORCE
RECRUITING STATION

SPECIAL U. S. ARMY HELMET WITH NET COVER, WORN BY AIRBORNE TROOPER

FUR PARKA, DESIGNED FOR SUB-ARCTIC ASSIGNMENTS AND SKI TROOP TRAINING

HELMET WITH EARPHONE CUT-OUTS, FOR USE IN U. S. ARMY ARMORED FORCES

Bobo makes fun of stardom

"THESE STUDIO makeup men do wonders with a girl's hair . . ."

A BEJEWELED Bobo arrives at a producer's house: "He said he wanted me to read a script for him . . ."

"MA made me learn to cook, said I'd make some man a good wife."

"I HOPED Ma wouldn't see this. It's part of my studio buildup."

These dog-photos are from newest "look-like" picture book

EVER SINCE Clare Barnes, Jr., did a book called *White Collar Zoo*, and made a fortune, U.S. coffee-tables have been burdened with a rash of "look-like books." These show animals that look like—and say funny things like—politicians, fast women, labor leaders, tired husbands and wives, spoiled children.

Newest "look-like book" is *Hollywood Career Girl*, in which a bright-eyed, mopheaded French poodle named Bobo is posed, for 60 pages, as a sexy but not-too-bright starlet.

In it, Bobo caricatures the life of a starlet from first turn-downs to final triumph. Best shot in the book: Bobo as a be-sweatered starlet (see photograph at left).

Big TRIPLE SAVING

when you use America's biggest selling INSTANT starch

Just swish NIAGARA in cold water... then starch!

SAVE WORK! There's no fuss, no mess, no waiting with wonderful NIAGARA® laundry starch. It's "pre-cooked"... makes perfect starch instantly in cold water. And NIAGARA protects your washables; the starch catches the dirt... floats it out in the washing.

SAVE TIME! Nothing could be quicker... just swish NIAGARA starch in cold water, then starch! Yes, NIAGARA dissolves in a flash in cold water... right from the tap, a real time-saver on busy washdays.

SAVE MONEY! Remember... NIAGARA is all starch ...you add the water. One package makes 20 quarts of medium starch solution! See how you save...

NIAGARA... the most economical instant starch

IT COSTS ABOUT 1¢ TO MAKE A QUART (of medium starch solution)

YOU'VE DREAMED OF OWNING A GIANT UNABRIDGED DICTIONARY LIKE THIS!

TAKE IT FREE!

as Your Gift for Joining "America's Biggest Bargain Book Club"!

YOUR CHANCE OF A LIFETIME to acquire the one magnificent volume every home needs—this great authority on our language in complete, unabridged edition!

This Brand-New, 20th Century Edition of

WEBSTER'S UNABRIDGED DICTIONARY

IT WOULD COST YOU $26.50 AT RETAIL

How can we give you such a valuable gift? Because we KNOW that thousands of folks will accept this amazing offer. This has encouraged us to order a large quantity of Dictionaries, at a great saving.

2396 PAGES! SHIPPING WEIGHT OVER 11 LBS!

Nearly 400,000 Definitions! Maps! Gazetteers! Glossaries!

Just Off the Press—and CRAMMED With Latest Definitions, Terms, Facts, Pictures, References—A Real Treasure-Chest of Vital Information on Thousands of Subjects, For Every Member of Your Family!

No Home Should be Without this Great Authority on Our Language!

Don't deny yourself and your family the privilege of owning this giant Unabridged Dictionary! Especially if there are children in your home, you and they will treasure the almost limitless wealth of vital information it contains. It will be a real asset to your home, the envy of your friends in its place of honor on the bookshelf.

PROTECTED by a handsome, colorful dust-jacket (not shown) which will withstand long, hard usage.

AT LAST you can own the one superb volume you've always wanted—the complete, UNABRIDGED WEBSTER'S NEW 20TH CENTURY DICTIONARY OF THE ENGLISH LANGUAGE, in the mammoth 2396-page volume pictured here.

You do NOT pay the regular retail price of $26.50 for this distinguished work—you get it FREE as your introduction to the many special advantages of membership in "America's Biggest Bargain Book Club." What's more, you get this magnificent gift NOW . . . *at once* . . . to use and enjoy from the *beginning* of your enrollment.

Defines Nearly 400,000 Words & Phrases!

Between the handsome, gold-stamped covers of your Webster's Unabridged Dictionary lies most of Mankind's knowledge of words, their source and their use. Here is everything you've ever wanted to know about the language you use every day—and about hundreds of *other* everyday subjects, as well.

Actually a DOZEN Volumes in One!

This massive Work opens up for you a whole world of latest facts about famous people, events, places, sciences, arts, professions, etc. It spells, pronounces, defines, and traces the origin of nearly 400,000 words and phrases—all thumb indexed! It includes an Atlas of the World, and a Glossary of over 5,000 words most often mispronounced. Its contents range from dozens of Pronouncing Dictionaries on foreign, technical and commercial terms, to advice on writing letters, greeting others, etc. It has been called the most comprehensive, up-to-date Dictionary in use today.

But You Must Act AT ONCE!

Only by a special arrangement with the publishers has it been possible for us to secure a limited quantity of Dictionaries—and they will be distributed on a strict basis of "first come, first served." Fill in the valuable coupon below—mail it TODAY—and almost *overnight* you will have your giant FREE WEBSTER'S UNABRIDGED DICTIONARY to use and enjoy for a lifetime!

OVER 3,000 PICTURES!

Packed with illustrations, drawings, charts, maps, etc.—many in colors! Full-color plates of natural wonders, scientific marvels, works of art, Complete Atlas of the World.

Published by World Publishing Co. and not by original publishers of Webster's Dictionary or successors.

THIS COUPON ENTITLES YOU TO
the Giant WEBSTER'S UNABRIDGED DICTIONARY—FREE!

Mail WITHOUT MONEY to
BOOK LEAGUE OF AMERICA
Dept. PAR-6, Garden City, N. Y.

Please send me—FREE—the brand-new giant WEBSTER'S NEW 20th CENTURY UNABRIDGED DICTIONARY, 2396 pages, weighing 11 lbs., containing nearly 400,000 definitions, and enroll me as a member. Also send me as my first Club Selection, the new best-selling novel I have checked here:

☐ The Parasites ☐ Divine Mistress
☐ Lord Johnnie ☐ The Queen Bee

The best-selling books I choose hereafter may be either the *regular* Selections or any of the *other* popular books described in the Club's monthly "Review." Although the same titles may be selling for $3 or more at retail, *I* am to pay only the Club's special low members price of $1.49 each, plus few cents shipping charges; and I may cancel my subscription at any time after buying twelve books from the Club. No dues to pay; no further cost or obligation.

SPECIAL NO RISK GUARANTEE: If not delighted, I will return the Dictionary and first Selection in 7 days, my membership will be cancelled and I may forget the matter!

Mr. / Mrs. / Miss .....
(Please Print Plainly)
Address .....
City ..... Zone No. (if any) ..... State .....

In Canada: Address, 105 Bond St., Toronto

SEND NO MONEY! PAY POSTMAN NOTHING!

Here's All You Do To Get Your FREE GIANT DICTIONARY:

1. Simply mail coupon WITHOUT MONEY—and your mammoth WEBSTER'S NEW UNABRIDGED DICTIONARY will be sent to you *immediately*, as a new membership GIFT from the Book League of America. Incredible as it may seem, you will *pay nothing, owe nothing* for this handsome volume! WITH it will come your first exciting Club Selection—either the smashing best-seller, "The Parasites" or any one of the OTHER popular books described on this page.

You Choose Your Own Best-Sellers!

2. Thereafter you will CONTINUE to receive YOUR OWN CHOICE of the finest new novels of romance and adventure—best-selling books by famous authors like John Steinbeck, Somerset Maugham, Ernest Hemingway. You make YOUR OWN selections—after reading an advance description of each book in the Club's free "Review."

Your Savings Are TREMENDOUS!

3. Although the book you select each month may be selling at retail for $3.00 or even more, YOU pay only the Club's bargain price of $1.49, plus few cents for shipping—a saving of up to $1.50! Just think of the great savings you'll make on the twelve books you take during the year! And think, too, of the use and enjoyment you will get from your *FREE GIANT DICTIONARY!*

SEND NO MONEY!

Don't waste a minute! Our supply of these Dictionaries is definitely limited. So mail coupon NOW—WITHOUT MONEY—and enjoy this most generous gift in Book League history WITHOUT DELAY. Enjoy, too, the best-seller you select in the coupon. THEN you'll realize how much pleasure you're going to get from your membership—at TREMENDOUS savings! *BOOK LEAGUE OF AMERICA, Dept. PAR-6, Garden City, N. Y.*

You ALSO Get The Nation's NUMBER ONE BEST SELLER,

"The Parasites"

By Daphne du Maurier

This daring story is a smash-hit at $3 *right now* throughout the country! It describes an unnatural attachment between a half-brother and two half-sisters . . . an attachment which brought intrigue and misery to a most *unusual* household. This is the startling novel you may have as your first Club Selection, *at HALF the publisher's regular retail price!*

OR, Take Any One of These OTHER Best-sellers:

DIVINE MISTRESS, By Frank Slaughter—Romantic adventure novel of 15th Century Italy, in which a dashing young medical student meets the bewitching subject of a famous painting—*in the flesh!*

LORD JOHNNIE, By Leslie T. White—This dashing rogue risked torture to possess the woman who married him only because she expected him to die on the gallows!

THE QUEEN BEE, By Edna Lee — Eva Avery's lovely body concealed a ruthless heart which stopped at *nothing* to destroy the rich husband she tricked into marriage! By author of "Web of Days".

The Washington Post

COMIC CARNIVAL

SUNDAY, JUNE 11, 1950

STEVE CANYON

MARK TRAIL

by ED DODD 6-11

Copr. 1950, Post Hall Syndicate, Inc.

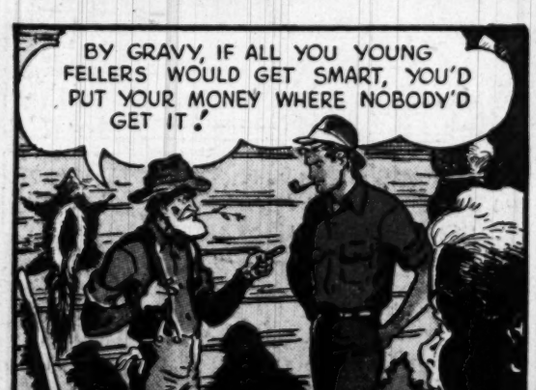

See Walt Disney's "Cinderella" Today on Page 9

NANCY

By Ernie Bushmiller

Copr. 1950 by United Feature Syndicate, Inc.
Tm. Reg. U. S. Pat. Off.—All rights reserved

ESSKAY BACON-FRANKFURT ROLLS POPULAR PARTY PICKUP

Split 12 or more Esskay Banded Frankfurts lengthwise. Spread inside surface with prepared mustard and 1 teaspoonful pickle relish. Wrap 1 strip Esskay Dry Cured Sliced Bacon around each Frankfurt; secure Bacon at each end with a toothpick. Broil under medium heat until bacon is cooked on all sides, turning occasionally. Banded for your protection, Esskay Frankfurts are pure, wholesome, nutritious.

THE WM. SCHLUDERBERG—T. J. KUNDLE CO.

ESSKAY

DONALD DUCK®

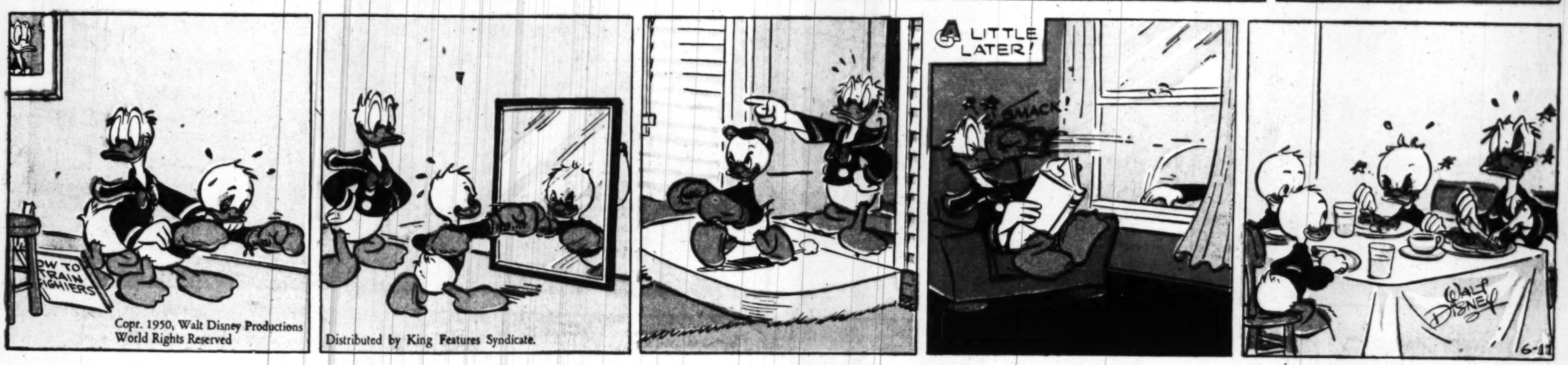

Copr. 1950, Walt Disney Productions
World Rights Reserved

Distributed by King Features Syndicate.

PENNY

By Harry Haenigsen

MARY WORTH

ADVERTISEMENT

ADVERTISEMENT

R. J. Reynolds Tobacco Company, Winston-Salem, North Carolina

Joe PALOOKA

McNaught Syndicate, Inc.

by HAM FISHER
REG. U.S. PAT. OFF.

Your Opportunity — Sign up for SAVINGS BONDS thru PAYROLL SAVINGS

TERRY AND THE PIRATES

by GEORGE WUNDER

MICKEY FINN

By Lank Leonard

DIXIE DUGAN

By McEvoy and Striebel

Advertisemen'

Discover a whole new world of SAUSAGE FLAVORS! come in and TASTE 'EM!

Choose your favorites!

You're sure to discover new taste thrills and new appetite-satisfying flavors that will add joy and variety to your meals and party servings.

Bologna: Smooth, delicious combination fine beef and pork, seasoned, smoked to flavory perfection.

New England Ham Sausage: Fresh lean pork and beef blended with exotic spices. Deliciously smoked to bring out a tangy flavor.

Liver Sausage: Fresh livers, pork and lean veal, skillfully seasoned and smoked to your taste.

Cooked Salami: Lean beef, pork and veal, smoked for hours, brought to full-flavored goodness with lively seasoning.

Advertisement

THE VISKING CORPORATION, Chicago 38, Illinois. Manufacturers of VISKING® casings, VISQUEEN® plastic film and VISKON® non woven fabric. Plants in Chicago, Illinois; Terre Haute, Indiana; North Little Rock, Arkansas. In Canada—VISKING LIMITED, Lindsay, Ontario.

®TM—THE VISKING CORPORATION

STEVE ROPER

Dangling like dolls, a hundred feet above the floor of the cave, Steve and Clover continue their breathless descent into "The Devil's Liquor Jug"!

HOW'RE YOU DOING UP THERE, CLOVER?

SO FAR NOT TOO BADLY, STEVE!

OKAY! --- MAKE PRETZELS OUT OF YOUR FINGERS, MY PRETTY PARTNER IN FOLLY! -- I'M ABOUT TO START SWINGING TOWARD THE FIRST LEDGE!

Upon the surface~!

WHOA, BACK, PETUNIA! -- FIVE MINUTES IS GONE, AN' THEM IDIOTS AIN'T WRECKED THEIRSELVES -- YIT!

While, hidden in the underbrush high above ~

MUST'NT MISS! -- NOW'S MY CHANCE T'GIT SHET O' BOTH OF 'EM AT ONCET! -- AN' IT'LL LOOK LIKE AN ACCIDENT!

HMM! NOW I'D SWEAR I HEERD A RIFLE SHOT!

JIST SOMEBODY A-HUNTIN' SQUIRRELS, I RECKON!

SAUNDERS WOGSON

☆☆ DOTTY DRIPPLE ☆☆

HORACE, I GET TIRED OF JUST WATCHING TELEVISION EVERY NIGHT -- WHY CAN'T WE GO OUT FOR A CHANGE?

WELL-UH---

RING-

IT'S GEORGE WHEEDY, THEY WANT US TO COME OVER THIS EVENING!

WONDERFUL! AND THEY DON'T HAVE A TV SET!!

BUT, DOTTY -- I THOUGHT YOU LIKED TELEVISION!

I DO, BUT I NEVER GET A CHANCE TO SHOW OFF MY NEW CLOTHES IN A DARK ROOM!

HORACE, DO YOU LIKE THIS DRESS **WITH** THE BOW, OR **WITHOUT** IT?

WITH!

DON'T STAY UP TOO LATE, CHILDREN!

ALL RIGHT, MOM!

OH, BOY! WE CAN WATCH THE TV SHOWS **WE** LIKE TONIGHT!

IT'LL BE NICE SITTING IN A LIGHTED ROOM AGAIN -- **HOW DO I LOOK?**

SWELL!

6-11

SURPRISE! WE JUST HAD IT INSTALLED TODAY!!

? ?

BUSHMILLER

REX MORGAN, M.D.

I'VE WANTED TO BE **ALONE** WITH YOU FOR A LONG TIME, JUDY!

PLEASE, FREDDI! YOU SHOULDN'T SAY THINGS LIKE THAT!

BUT I **MUST** TELL YOU HOW I FEEL, DARLING!

NOT NOW, FREDDI!... I-I'M TOO CONFUSED! WE'D BETTER GO BACK INSIDE WITH THE REST OF THE CROWD!

WON'T THIS HEADACHE **EVER** STOP?

I FEEL SHAKY ALL OVER!

MAYBE I'D BETTER CALL JUDY AND HAVE HER COME HOME!

PHONE FOR YOU, JUDY! I THINK IT'S YOUR HUSBAND!

DON'T TELL ME JERRY WANTS YOU HOME! THE PARTY'S JUST **STARTING!**

BRADLEY EDGINGTON

TAKE THE CALL FOR ME, WILL YOU, GEORGE? ...AND TELL MY HUSBAND **I'VE ALREADY LEFT!**

6-11

Smitty

by BERNDT

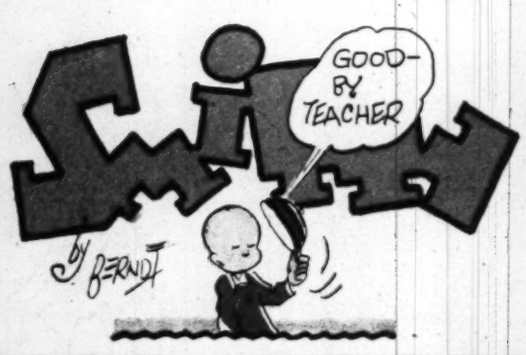

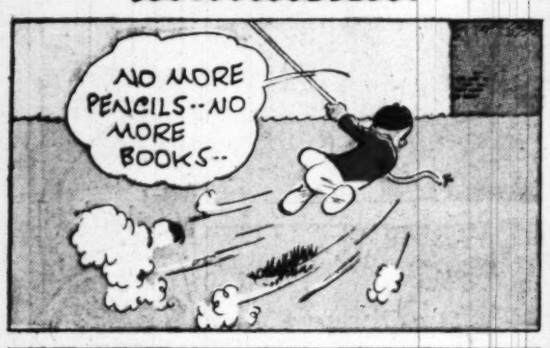

HERBI

It Pays to Use Post Want Ads! Lowest Sunday Rate in Town!

MOKEY STOVER

Spooky

BY SCATH

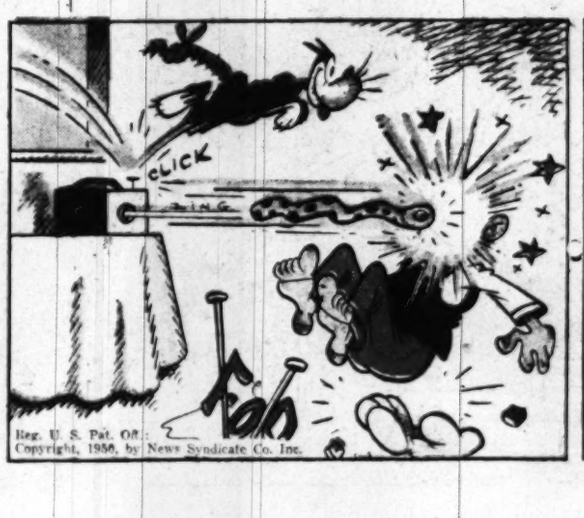

®Right Around HOME by Dudley Fisher

Prince Valiant IN THE DAYS OF KING ARTHUR

by Harold R Foster

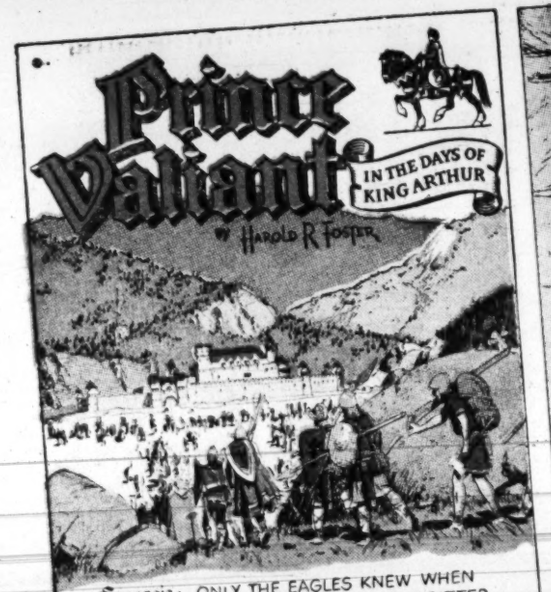

Synopsis: ONLY THE EAGLES KNEW WHEN HAP-ATLA LED HIS ARMIES OVER THE BITTER PASS AT ORM AND DOWN INTO THULE. THEY WERE AT THE CASTLE GATES ERE THE KING COULD CALL IN HIS MEN!

"KING HAP-ATLA IS BOASTFUL, SIRE, AND FLAUNTS HIS EXACT STRENGTH BEFORE US. SO YOU COMMAND THAT NOT A MAN SHOW HIMSELF, AND THEN HAP-ATLA MUST PLAN HIS STRATEGY BY GUESSWORK."

THE CAPTAINS GATHER IN THE COUNCIL CHAMBER TO FORM PLANS OF DEFENSE.

"WE MUST SEND SWIFT COURIERS OUT TO CALL IN THE WARRIORS TO HELP US BATTLE AGAINST THE ARMIES OF THE INNER LANDS," THEY DECIDE. BUT FROM A WINDOW CORNER A VOICE SAYS, "WE WILL DO NOTHING OF THE SORT!"

"THAT IS JUST WHAT OUR ENEMIES WOULD EXPECT AND NO DOUBT THEY HAVE ALREADY MADE PLANS TO COMBAT SUCH A MOVE."

"BUT GATHER THE FIGHTING MEN QUICKLY, SIRE, AND UNDER THE LEADERSHIP OF YOUR ABLEST CAPTAIN MARCH THEM AROUND THE ENEMY INTO THE INNER LANDS TO LAY WASTE THEIR VILLAGES. AND THAT," SNAPS ALETA WITH FINALITY, "WILL CHANGE MISTER HAP-ATLA'S TUNE!"

696 6-11-50

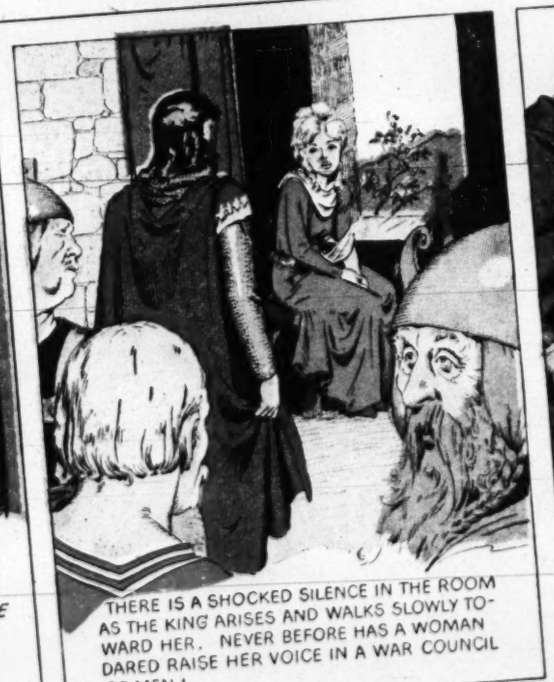

THERE IS A SHOCKED SILENCE IN THE ROOM AS THE KING ARISES AND WALKS SLOWLY TOWARD HER. NEVER BEFORE HAS A WOMAN DARED RAISE HER VOICE IN A WAR COUNCIL OF MEN!

"REMIND ME TO PUNISH YOU FOR YOUR IMPUDENCE," SAYS THE KING AS HE KISSES THE SMALL, FIRM HAND. "BUT NOT UNTIL AFTER WE HAVE PUT YOUR PLAN INTO ACTION!"

HAL FOSTER

NEXT WEEK - The Signallers.

WALT DISNEY'S Cinderella

JUST AS THE TWO MICE WERE ABOUT TO FREE CINDERELLA, WICKED LUCIFER TRAPPED GUS AND THE PRECIOUS KEY!

LUCIFER! YOU CAN'T! OH, PLEASE, LUCIFER...!

BRAVELY, THE LITTLE MICE ATTACK THE GREAT CAT, BUT LUCIFER IS TOO MUCH FOR THEM...

OUR LAST HOPE IS BRUNO! **GET BRUNO!**

HURRY, BRUNO! UP THERE!

FINALLY AWAKENED, OLD BRUNO RACES MADLY UP THE TOWER STAIRS... EAGER FOR THE LONG-AWAITED SHOWDOWN WITH HIS ARCH ENEMY, LUCIFER!

MEANWHILE, ANOTHER STRUGGLE GOES ON IN THE DRAWING ROOM...

HERE, I'LL **MAKE** IT FIT!

THERE! IT FITS!

IT FITS?

IT FITS?

IT FITS!

WITH FIERCE DETERMINATION, THE SECOND SISTER CRUSHES HER FOOT INTO THE TINY SLIPPER!

OOOH...!

SPROONG

6-11

MEANWHILE, IN THE TOWER... YEOOOW

WHEW!

Distributed by King Features Syndicate

YOUR TWO DAUGHTERS ARE THE ONLY MAIDENS IN THE HOUSE, I HOPE..ER.. I PRESUME?

THERE IS NO ONE ELSE, YOUR GRACE!

BUT ALAS, IT SEEMS THAT BRAVE BRUNO IS TOO LATE! THE DUKE IS ABOUT TO DEPART WITH THE SLIPPER!

(CONTINUED)

. . . at Washington's Largest & Most Complete Record Dept.

Walt Disney's **CINDERELLA** RCA STORY BOOK RECORD ALBUM Non Breakable Records—Fully Illustrated Story

$3.57

Lubar

1300 G ST. N.W. ST. 0250

WINNIE WINKLE THE BREADWINNER BRANNER

BY GOLLIES! MISS LECTERN SURE LOOKS HAPPY NOW DAT SHE AN' MR. CLARK HAS PROMISED TO MARRY EACH UDDER!

IT'S 3 O'CLOCK, CHILDREN, CLASS DISMISSED!

NOW MR. CLARK WILL COME UP AN' SEE HER--GUESS I'D BETTER STICK AROUN' AN SEE DAT DEY DON'T GIT TO FIGHTIN' AGIN!

OH, TOM--I THOUGHT 3 O'CLOCK WOULD NEVER COME!

?

WELL, IT HAS, SWEETHEART--SO LET'S GO SEE THAT PREACHER!

PREACHER?? IS YOUSE TWO GONNA GIT MARRIED **TODAY**?

DENNY!

GOLLY! KIN I COME TO YER WEDDIN' AN' BE YER FLOWER BOY?

NO, DENNY... ABSOLUTELY **NOT**!

-UH- WELL, GOOD LUCK TO YOUSE!

I'M SORRY, DENNY- SURE YOU CAN COME AND BE OUR FLOWER BOY!!

GOSH--WITHOUT YOU, DENNY... THERE WOULDN'T BE A WEDDING!

-AND NOW IF YOU WILL PLACE THE RING....

RING?!! **RING**?!! I-ER-I FORGOT THE RING!!

?

GOLLY-- I GOT ONE IN A PACKAGE O' BUBBLE GUM-- WILL DAT HELP?

IT SURE WILL-- CUPID--

I NOW PRONOUNCE YOU MAN AND WIFE!!

YOUSE IS A GOOD BOY, DENNY!

just MARRIED

LOOIE

HABEAS CORPUS

PARTY FIRST PART

PARTY SECOND PART

IN LAWS

OUT LAWS

HOLY LAW

MY WIFE ABSCONDED WITH ALL MY MONEY LOOIE! WHAT WILL I DO??

WE'LL HAVE TO PUT OUT A POLICE ALARM FOR HER, MR. MEEK!

JUNE 13

TO DO THAT, YOU'LL HAVE TO DESCRIBE HER!

OHHH! I'M AFRAID TO DO THAT---

Reg. U. S. Pat. Off. Copyright, 1950, by The Chicago Tribune.

SUPPOSING SHE EVER WALKED IN HERE AND **HEARD** ME?!!

BRANNER

OUR Bill

By HAENIGSEN

CREEPERS - WHAT'S THE WORLD COMING TO?

THERE'S NO ACCOUNTING FOR THE WAY WOMEN LOOK AT THINGS!

I NEVER THOUGHT I'D SEE THE DAY WHEN A GUY WOULD BE POPULAR BECAUSE HE BAKED A CAKE!

FOR HEAVEN'S SAKE, BILL, WHAT ARE YOU MUMBLING ABOUT?

AH, MOM, YOU KNOW THAT GREAT BIG OX BART LAST SEASON'S FOOTBALL STAR? WELL, HE'S GOT ALL THE GALS GOING NUTS OVER HIM

WE GIRLS GO FOR FOOTBALL STARS, BILL!

BUT THIS IS AN OFF-SEASON JOB! HE GOES AND BAKES A CAKE AND WINS A PRIZE SOMEPLACE AND NOW ALL THE GALS THINK HE'S WONDERFUL!

WELL, WHY DON'T YOU BAKE A CAKE, BILL?

GOSH, MOM - DO YOU THINK I COULD?

OF COURSE! JUST FOLLOW THE DIRECTIONS!

TWO CUPS OF FLOUR, A HALF TEASPOON OF SALT-

THAT'S FINE, BILL - NOW JUST PUT IT IN THE OVEN AND RUN ON ABOUT YOUR BUSINESS - -I'LL CALL YOU WHEN IT'S READY TO BE TAKEN OUT!

OKAY, MOM!

JUNE 11, 1950

GOOD HEAVENS, WHAT A DREADFUL MESS!! I'LL THROW ANOTHER CAKE TOGETHER WHILE HE'S BUSY!

LATER

SAY- THIS IS A LITTLE DAISY!! THERE'S NOTHING TO THIS RACKET.. WHERE DO WOMEN GET OFF THINKING THEY'RE SO WONDERFUL TURNING OUT THESE THINGS!.. IT'S A CINCH!

Copyright, 1950, New York Herald Tribune Inc.

MEN!

-AND THEIR INFERNAL EGOTISM!

LITTLE JOE

"LO, THE POOR INDIAN," WOULD HAVE BEEN A RICH MAN, IF HE'D HAD HALF DEAD-PAN JOHN'S SAVVY ABOUT MONEY-----

WHAT ARE WE GOING TO PLAY TODAY, DEAD-PAN?

I DUNNO--- ME TIRED OF COWBOYS AND INDIANS---

YOU EVER PLAY RIDDLES, DEAD-PAN?

NO, JOE--- HOW YOU PLAYUM?

YOU ASK ME A RIDDLE AND IF I CAN'T ANSWER IT I GIVE YOU A DOLLAR---THEN I ASK YOU ONE AND IF YOU CAN'T ANSWER IT YOU GIVE ME A DOLLAR---

JUNE-11-50

GAME SOUND FINE--- ONLY, ME DUMB INDIAN BOY---YOU SMART WHITE BOY---ME ONLY PAY FIFTY CENTS---OKAY?

SURE, DEAD-PAN--- YOU ASK ME FIRST---

Reg. U. S. Pat. Off. Copyright, 1950, by News Syndicate Co. Inc.

WHAT IS IT CROWS LIKE A ROOSTER, FLIES LIKE AN EAGLE, AND SWIMS LIKE A DUCK?

YOU GOT ME, DEAD-PAN--- I GIVE UP--- HERE'S YOUR DOLLAR---

6-11-50

NOW WHAT'S THE ANSWER, DEAD-PAN?

ME NOT KNOW, JOE--- HERE'S YOUR FIFTY CENTS---

LEFFINGWELL

GEN'RAL

YOU LOOK TROUBLED, JOSE---

I HAVE A PROBLEM, GEN'RAL---

Reg. U. S. Pat. Off. Copyright, 1950, by News Syndicate Co. Inc.

6-11-50

WHAT EES ZE PROBLEM, JOSE?

MY WIFE TELLS ME I TALK EEN MY SLEEP--- WHAT SHOULD I DO?

NOTHEENG YOU SHOULDN'T, JOSE---NOTHEENG YOU SHOULDN'T---

LEFFINGWELL

NAPOLEON

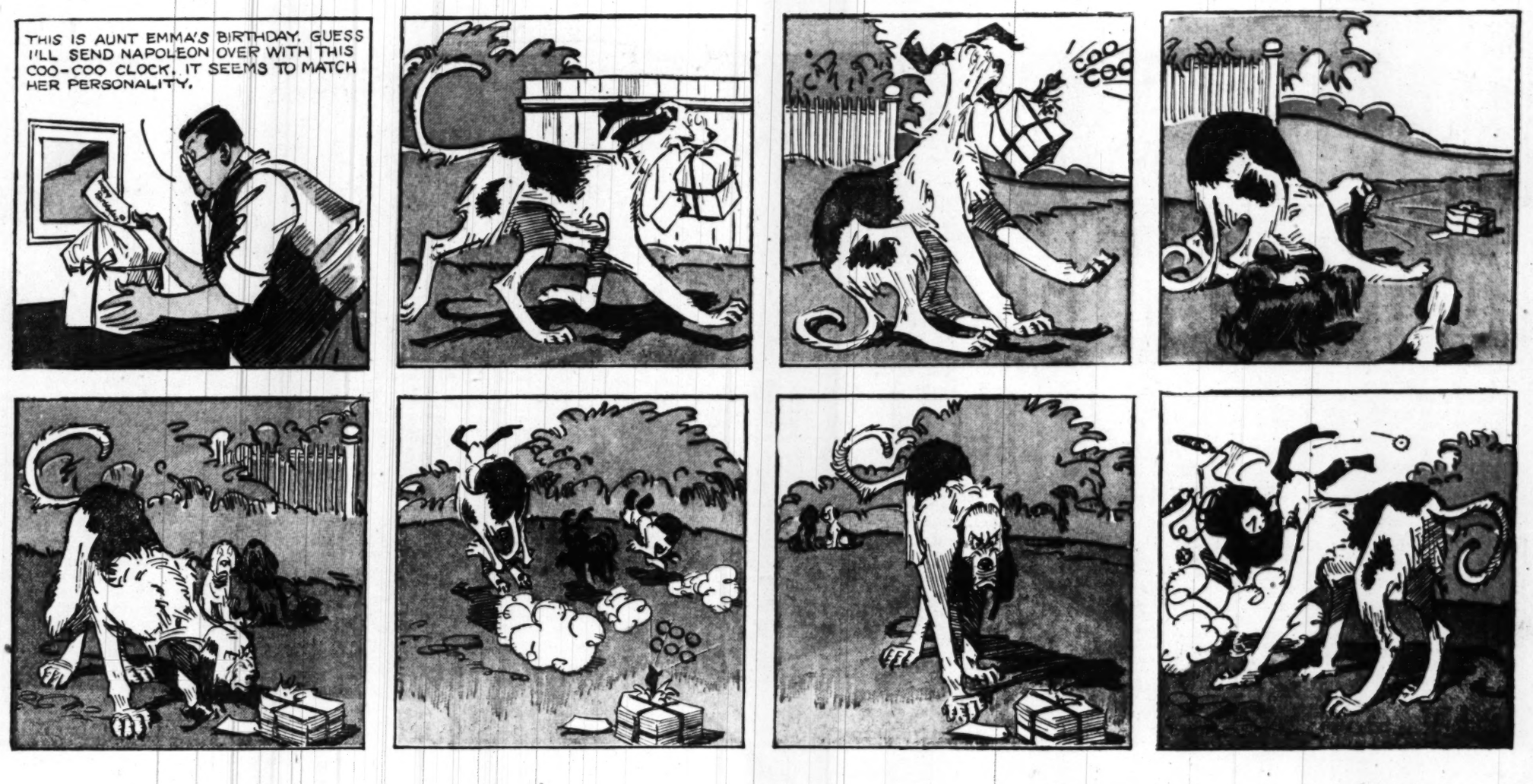

GRIN and BEAR IT

by Lichty

"We spared no expense when we built this house . . . every convenience is built-in . . . including the books."

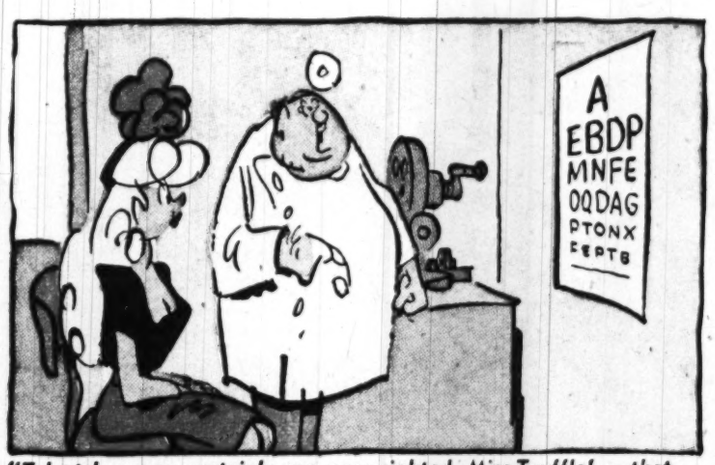

"Tsk, tsk . . . you certainly are near-sighted, Miss Truffle! . . . that is not an etching! . . ."

"Put on your tie! . . . put on your shoes! . . . why do I always have to meet her young men? . . . why is my disapproval necessary? . . ."

"Congratulations . . . and keep moving! Congratulations . . . and keep moving! Congratulations . . ."

MR. AND MRS.

By Arthur Folwell-Kin Platt

Advertisement

How to Build Your Dream Home for LESS THAN $3500!

Looks Like a "Million Dollars"! Yet All Materials for the Basic House Including Finished Dormers Cost Less Than $3500. Our Famous "House-that-Grows" Plans Show How to Finish Attic, Add Breezeway and Garage for Nominal Extra Cost Later On.

Note spacious size and cross ventilation of rooms in this plan. In the book all floor plans are shown with electrical wiring, outlets and roomy closets.

"Though inexperienced we easily saved $4,000. Anyone considering building a home should have your excellent book."—*Donald M. Lauderdale, Lexington Park, Md.*

"This type of business is very worthwhile. We have sponsored nearly 400 "build-it-yourself" houses . . . and have yet to lose any money on them."—*New York State Lumber Dealer.*

"You Can Build Your Own Home for Half the "Price"—*Ladies Home Journal, April, 1950.*
*and this includes pay for outside assistance

"22% built their own home; 40% let several individual contracts. Less than half . . . were constructed by contractors."—*Better Homes & Gardens survey of 48 states.*

"No matter what type home he wants to build, every amateur home builder needs your book. Please quote price on 5,000 copies for my area."—C. W. Evers, *L. Grossman Sons, Inc. (Building Supplies) Quincy, Mass.*

"Build a House in Your Spare Time? Why Not?—A. E. is a compelling example of how a man without carpentering experience can make $5,000 in his spare time—by building his own home."—*Readers Digest, April, 1950.*

84 year old school teacher, Mrs. Agnes Taylor, builds her own home. "She has single-handedly laid the concrete foundation, constructed the framework, completed most of the siding and is currently tacking down roofing."—*New York Herald Tribune.*

For Free Trial of this De-Luxe THUMB-NOTCHED Edition, check DeLuxe paragraph in coupon.

Build Any One of 8 Beautiful Homes Yourself

With the Aid of this Amazing Book!

Variety of Designs for Every Taste! Suitable for Every Neighborhood!
Complete Building Plans and Instructions Show You How to

SAVE 50¢ to 70¢ on EVERY DOLLAR!

THOUSANDS are doing it—so can you! With the aid of this easy-to-follow, step-by-step wonder book, you can build YOURSELF the home of your dreams—any one of 8 beautiful homes. Yes, you and your own family can build and live in a home far more spacious, beautiful and comfortable than you ever dreamed of! A home that looks like a "Million Dollars!" A home you will always be proud of and your neighbors will envy!

Save up to $7,000 on a $10,000 house! And own a home that is stronger, sounder, handsomer than some profit-minded builders might give you! It's common knowledge that, of every $100 you spend for a commercially built house, only $25 to $35 goes for materials. Now this amazing volume shows you how to SAVE most of that big 75% difference!

Complete building plans and simple easy-to-follow instructions offer you a choice of 8 grand spacious homes—sure to delight your taste and purse! 1,000 show-how pictures clearly explain EVERY step from selecting the site and starting foundation, to final landscaping. Complete material costs as low as $1,500! Savings for you ranging from $4,500 to $15,000! *No previous experience required—every tiny detail explained, every question answered for you even if you've never built even a chicken coop before!*

Own a $10,000 Home for Material Costs Less Than $2,700!

Think of it! No longer need price tags of $9,000 to $25,000 and more stand between your family and the home of your dreams. No longer need you put up with crowded, inferior quarters at exorbitant rentals. YOU and your family can build a show-place home at savings up to 70%! A home to which you can gradually add those gracious "extras" of breezeway, awning terrace and garage that make it look like a $20,000 value!

Or perhaps you want that family Vacation Home in the mountains, lake, or seashore—a $6,000 value you'll find real joy in building at a material cost of only $1,500!

Figures include central heating and full insulation so costs are even lower where these items are unnecessary!

Present Home Owners Save Thousands On Needed Improvements!

Even if you already own a home, this remarkable book will save you thousands of dollars on additions and improvements. Its remarkably clear directions make it easy for you to Build a Garage—Build Modern Streamlined Kitchen or Bathroom—Install Extra Closets, or even Build a Whole New Apartment or "Extra" House for highly profitable rental income!

Every Detail Illustrated—All Materials Listed!

Outstanding architects and home building experts, headed by Hubbard Cobb, "Handyman" of national radio and newspaper fame, have produced this amazingly detailed and comprehensive book. For each of the 8 houses, there are complete material lists of EVERYTHING you need down to the last nail. Take any list to your building supply dealer and he will give you your exact total cost.

After you select the house you want to build, just open the book and start in! You find EVERY operation completely covered in logical sequence—Selecting Site—Clearing Land—Laying Foundations—Framing and Sheathing Walls—right along to Roof, Doors and Windows, Insulation, Partitions, inside finishing and decorating from Cellar to Attic. You are even given complete instructions for doing every phase of Plumbing, Heating and Electrical Work where building codes permit.

Over ¼ MILLION words and hundreds upon hundreds of specially prepared pictures, charts and diagrams leave nothing to imagination. Every tiniest detail is described and illustrated!

SAVE from $4,500 up to $15,000!

For FREE Trial Mail Coupon Now!

If an ordinary small edition of this wonder book were made, it would still be a whale of a bargain at the necessary price of $12.50. But our huge printing enables us to slash costs more than TWO-THIRDS! . . . bring it to you for the amazing low cost of only $3.95! (YOU SAVE $8.55!) Try it a full week FREE—return it without obligation if not delighted, or keep it and pay only $1 monthly. But act now—even our edition cannot last with so many millions of families awaiting this opportunity! Soon as supply is gone, offer must be withdrawn! Mail FREE-Trial Coupon TODAY.

© 1950, Wm. H. Wise & Co., Inc., 50 W. 47 St., N.Y. 19, N.Y.

Learn How to Finance Without One Cent of Cash!

Learn how to get an FHA loan up to 95% of the finished appraisal value! With materials costing less than 35%, many amateur home builders have actually been able to pay themselves a salary out of the mortgage loan, while building.

Live Right on Site While Building!

This wonder book actually gives you practical plans whereby you can live right on the site in order to devote every spare moment you wish to the job. Save rent money, too! Start in mild months and by Winter be ready to move in!

512 BIG PACKED PAGES! 1000 CLEAR HOW-TO-DO-IT PICTURES!

Picturized Step-by-Step Instructions Show You How to

- Build A Garage
- Build Streamlined Kitchen and Bath
- Build a Fireplace
- Build Storage Walls
- Build Partitions
- Apply Siding
- Make Built-in Furniture
- Finance the House
- Clear the Land
- Build Foundations
- Apply the Sheathing
- Install Plumbing, Electrical and Heating Systems
- Install Doors, Windows
- Apply Roofing
- Landscape Grounds
- — and much more!

See details below.

Here's a Mere Hint of the Hundreds of Practical "Show-How" Features:

Selecting the Locality and Site
Nearness to Schools, Churches, Shopping, Transportation
How to Avoid Future Expenses in Assessments for Sewers, Paving, etc.
Choosing Proper Elevation; Drainage
Sun Light; Solar Heating
Prevailing Breezes, etc.

Complete Material Lists
Each of the 8 House Plans Includes Complete Material Lists of Lumber, Masonry, Hardware, Plumbing, Insulation, Wiring, Heating Equipment, etc., so your building supply dealer can quote exact total cost.
How to Select Materials that Are Cheapest and Best for Your Purpose

Any amateur can do a beautiful wall tiling job with the new plastic and metal tiles.

Clearing the Land
How to Position House to Make Most of Lot
Clearing Trees, Rocks

How to Make The Foundations
Complete Step-by-Step Instructions for Home with or without Basement
How to Excavate with Shovel or Power Digger
How to Mix Concrete
Pouring Cement Foundation
Cement-Block Foundation
Waterproofing
Building on Wood Posts, Brick or Cement-Block Foundation Piers
Foundation Sills
Floor Joists
Cross Bridging, etc.

How to Build Frame
Setting the House Girder or Lintel
Foundation Sills
Spiking Floor Joists into Sill
Nailing Wall Studs to Floor Joists
Use of Plumb and Level
What Size Nails to Use for Every Part of Job
Framing the Walls
Ceiling Joists
Cutting in Openings

Masonry and Frame Construction
Advantages and Disadvantages of the Frame House as against Concrete, Brick or Stone
Maintenance Costs, etc.

Stapling roll type insulation between the wall studs is a fast and easy job.

How to Insulate
How to Apply Blanket, Batt, Fill and Board-Type Insulations
Decorative Insulating Board—Weather Protection Plus Finished Surface in One Operation—*And Much More!*

How to Sheathe the Frame
Two Days Work—Sheathing House with these Easy Tips
Diagonal and Horizontal Advantages and Disadvantages of Tongue-and-Groove Boards and Insulating Sheathing Panels

Building the Roof
Illustrations of Gable, Hip, Gambrel and Other Types of Roof
How to Erect the Rafters
The Ridge Board
Collar Beams
How to Frame Gables
Framing a Dormer
How to Lay Roof Boards
Use of Metal Flashing
How to Erect Chimney
How to Shingle the Roof
The Roof Cornice, etc.

Cross section showing radiant heating coils in concrete floor. The very latest in clean, modern heating — saves cost of basement too!

How to Set in Windows and Doors
Illustrations of Stock Doors and Windows from Which to Choose
Mastic-Sealing Frames in the Opening
Planning Cross Ventilation
How to Hang Doors
Make Your Own Charming Two-Part Door
—*And Much More!*

How to Build the Inside Partitions
Making Livable Rooms
Plywood, Composition Wallboard, Plaster
Allowing for Medicine Cabinets and Other Built-Ins
Novel Effects Possible With Glass Blocks
How to Construct Stairs
Simplified Methods of Finishing Walls of Vacation Cabin, etc.

With panel sheathing, even an amateur can sheathe an entire cottage in 2 days!

How to Install Plumbing System
Graphically Illustrated Explanation Shows How and When Every Pipe and Fitting Goes in—So You *Can't* Go Wrong
Tools You Will Need
High Speed Installations with Copper Tubing
Locating Tub, Sink, Water Closet, Waste Pipes
If Building Code Requires Licensed Plumber, Here's How to Supervise Him
How to Lay Sewer Pipes
How to Caulk Joints
Complete List of Plumbing Materials Needed
Installing Gas Pipes
—*And Much More!*

How to Install Electrical System
Your Local Code
Obtaining Approval for Amateur Wiring
Insurance Considerations
How to Wire Each Room
Outside Lighting
Underground Conduit to Garage
List of Materials
Cutaway View of Complete House Wiring
How to Join Wires, Connect Fixtures and Outlets, etc.

How to Apply Interior Finish
Simple Step-by-Step Directions for Making A Quick, Easy and Satisfactory Wall and Ceiling Finish
Wet Wall and Dry Wall Construction
Lathing
Making a Plaster Arch
Grounds and Corner Beads
How to Disguise or Even Capitalize on Joints Between Panels
Laying Finished Floor
Interior Trim
Window Walls for Basement—*And Much More!*

Building a Modern Kitchen and Bath
Laying out Kitchen for Convenience
How to Build Your Own Modern Cabinets
How to Apply Linoleum or Asphalt Tile
Metal and Plastic Tiles Any Amateur Can Set
Bathroom Walls—Linoleum, Paper, Tileboard, etc.
How to Install Every Kitchen and Bath Fixture, etc.

How to Install Heating System
Step-by-Step Instructions for Installing Warm-Air Heating
Insulation Precautions
Applying Heat Outlets
Other Types of Heating—Solar, Radiant, Steam, Hot Water
Which Fuel Will You Use?—*And Much More!*

How to Apply Exterior Siding
Comparison of Brick, Stone, Composition and Wood, Shingle, Stucco, Clapboard, Aluminum and Other Sidings
Waterproof Plywood
Building Paper, etc.

Any woman can do the decorating with book's pictured instructions!

Painting, Decorating
How to Prepare the Wood for Outside and Inside Painting
Best Painting Technique
Painting Foundation Walls
How to Select Best Paint
Painting Interior Trim
Complete Wallpapering Instructions
Finishing Floors, etc.

How to Make Built-in Furniture
Step-by-Step Instructions for Alcoves, Dinettes, Kitchen Cabinets, Utility Tables, Wardrobe-and-Chest Storage Wall, etc.

How to Landscape Your Grounds

"We sold 20 copies the first day. We're confident we can sell 8,000 or 9,000 of 'YOUR DREAM HOME' in this area." — *International Wood Products (Building Supplies) Richmond, Va.*

Mail This FREE-Trial Coupon Now!

Wm. H. Wise & Co., Inc., 50 West 47th St., New York 19, N. Y.

Without obligation to me, rush me immediately, for Free Examination, a copy of the big new 512-page book "YOUR DREAM HOME—How to Build It for Less than $3500"—bound in sturdy rich Novelex and profusely illustrated with more than 1,000 "How-to-do-it" pictures. After a full week's free trial, I will either return the book promptly and owe you nothing, or I will keep it and remit only $1 monthly until the amazingly low price of only $3.95, plus a few cents postage, is paid.

SAVE CHARGES on 3 LB. SHIPMENT!—Mail only $4 with this coupon and we will stand shipping charges. Same return privilege, and refund guaranteed.

MR.
MRS.
MISS _____ 188
(Print plainly in block letters)

ADDRESS _____ 75-40

CITY _____ ZONE NO. _____ STATE _____

☐ Check here to examine FREE beautiful De Luxe Edition, THUMB-NOTCHED, in Pinseal-Grained Binding, richly decorated with hand-tooled design in regal blue and grey. Only $1 extra. Same terms, return privilege.